

**NEW MEXICO SELECTED HEALTH STATISTICS
ANNUAL REPORT 2010**

**THE STATE CENTER FOR HEALTH STATISTICS
Bureau of Vital Records and Health Statistics**



STATE OF NEW MEXICO



Susana Martinez, Governor

Department of Health

Catherine D. Torres, M.D., Cabinet Secretary
Wally Vette, Deputy Secretary

Epidemiology and Response Division

C. Mack Sewell, Dr.P.H., M.S.
Director and State Epidemiologist

Michael G. Landen, M.D., M.P.H.
Deputy State Epidemiologist

Bureau of Vital Records and Health Statistics

Larry Nielsen, M.H.S.
Bureau Chief and Director, State Center for Health Statistics

Mary Anne Escudero
State Registrar and Vital Records Manager

Renee Valencia, M.A.
Deputy State Registrar and Registration Manager

This report was prepared by the Statistics and Epidemiology Unit of the Bureau of Vital Records and Health Statistics: Camille Clifford, Patricia Drypolcher, Irma Montoya, Tony Ortiz, and Anne Worthington.

Much of the data contained in the tables and figures of this report were generated using dataset queries from New Mexico's Indicator-Based Information System (NM-IBIS). <http://ibis.health.state.nm.us/>

This publication is available at <http://www.vitalrecordsnm.org/StatReports.shtml>.

Photos were provided by Jim Orr (jamesorr.smugmug.com), the New Mexico Department of Tourism, and Jon Branch.

The mission of the New Mexico Department of Health is to promote health and sound health policy, prevent diseases and disability, improve health service systems and assure that essential public health functions and safety net services are available to New Mexicans.

Executive Summary

Population Highlights

New Mexico's estimated 2010 population reached 2,060,971, reflecting an increase of 2.1% since 2009. The state's population is projected to reach 2,864,796 by 2030.

For race/ethnicity in 2010, 42.5% of New Mexicans were White (non-Hispanic); 42.1% were Hispanic (White); 10.9% were American Indian or Alaska Native; 2.8% were Black or African American; and 1.8% were Asian or Pacific Islander. These percentages changed slightly from 2009

Natality Highlights

In 2010 there were 27,795 births to New Mexico resident mothers, translating to a birth rate of 13.5 births per 1,000 population, a record low for New Mexico. Since the early 1990s, the state birth rate has been consistently higher than the national rate.

New Mexico teen birth rates continue to be higher than the national teen birth rates. The 2010 teen birth rate was 28.3 per 1,000 females ages 15-17 and 75.3 per 1,000 females ages 18-19. The United States rates for 2009 were 21.7 for 15-17 year olds and 70.6 for 18-19 year olds.

More than half (52.2%) of 2010 New Mexico births were to single mothers, compared to 41.0% nationally.

The proportion of infants weighing less than 2,500 grams increased slightly from 8.3% in 2009 to 8.7% in 2010. Nationally, the percent of low birthweight infants remains 8.2%. New Mexico resident mothers less than 15 years of age and over 45 years of age received the lowest levels of prenatal care.

Mortality Highlights

In 2010, there were 15,866 deaths among New Mexico residents, translating to an age-adjusted death rate of 847.5 deaths per 100,000 U.S. standard population.

The leading cause of death among New Mexico residents was Malignant Neoplasms (Cancer) with 3,328 deaths, exceeding Disease of the Heart with 3,186 deaths. Accidents (Unintentional Injuries) accounted for 1,208 deaths.

Infant mortality, which is deaths of children under 1 year of age per 1,000 live births, was slightly higher in 2010 (5.6) than in 2009 (5.0). New Mexico's rate was lower than the 2007 U.S. rate of 6.8.

Table of Contents

Population Section	11
Population Estimates and Projections	12
Population Distribution	12
Age	12
Race and Ethnicity	14
Natality Section	25
Birth Numbers and Rates	26
Race and Ethnicity	27
Age of Mother	27
Teen Mothers	28
Births to Single Mothers	28
Birth Order	30
Multiple Births	31
Birthweight	32
Prenatal Care	34
Kessner Index	34
Facility and Attendant	36
Method of Delivery	37
Mortality Section	71
All Causes of Death	72
Leading Causes of Death	75
Selected Causes	79
Injury Deaths and Alcohol- and Drug-Induced Deaths	79
Maternal Mortality	82
Infant Mortality	83
Disposition of Remains	86
Fetal Mortality Section	125
Abortion Section	131
Technical Appendix	135

List of Tables and Figures

Population Section

Figure P-1	Population: Counts and Projections, New Mexico	12
Figure P-2	Population Pyramids, New Mexico and United States	13
Figure P-3	Population Distribution by Race/Ethnicity, New Mexico	14
Figure P-4	Population Distribution by Race/Ethnicity, Age, and Sex, New Mexico	15
Table P-1	Percent of United States and New Mexico Populations by Age Group	16
Table P-2	Population Number by Age and County, New Mexico – Both Sexes	17
Table P-3	Population Number by Age and County, New Mexico – Males	18
Table P-4	Population Number by Age and County, New Mexico – Females	19
Table P-5	Population Number by Race/Ethnicity, Sex, and Age, New Mexico	20
Table P-6	Population Number by Race/Ethnicity, County, and Health Region, New Mexico	21
Table P-7	Births and Deaths by City, New Mexico	22
Table P-8	Summary and Trends in New Mexico Health Statistics	23

Natality Section

Figure N-1	Birth Rates, New Mexico and United States	26
Figure N-2	Birth Rates by Race/Ethnicity, New Mexico	27
Figure N-3	Birth Rates by Mother's Age, New Mexico	27
Figure N-4	Teen (15-17 Years and 18-19 Years) Birth Rates, New Mexico and United States	28
Figure N-5	Percent of Births to Single Mothers, New Mexico and United States	29
Figure N-6	Percent of Births to Single Mothers by Race/Ethnicity, New Mexico	29
Figure N-7	Percent of Births to Single Mothers by Age, New Mexico	30
Figure N-8	Percent of Birth Order, New Mexico	31
Figure N-9	Number of Births in Single and Multiple Deliveries by Year, New Mexico	31
Figure N-10	Percent of Births with Low Birthweight, New Mexico and United States	32
Figure N-11	Percent of Births with Low Birthweight by Mother's Race/Ethnicity, New Mexico	33
Figure N-12	Percent of Births with Low Birthweight by Mother's Age, New Mexico and United States	34
Figure N-13	Percent of Births by Level of Prenatal Care (Modified Kessner Index), New Mexico	35
Figure N-14	Percent of Births with Low or No Prenatal Care by Mother's Age, New Mexico	36
Figure N-15	Percent of Births Occurring in New Mexico by Attendant Type, New Mexico	37
Figure N-16	Distribution of Delivery Method by Year, New Mexico	38
Table N-1	Natality Characteristics by Resident County and Health Region, New Mexico Residents and United States	39

List of Tables and Figures

Table N-2	Number of Births by Year, Mother's Age, and Race/Ethnicity, New Mexico and United States	40
Table N-3	Birth Rates by Mother's Age and Race/Ethnicity, New Mexico and United States	41
Table N-4(a)	Number of Births by Mother's Race/Ethnicity, County, and Health Region, New Mexico and United States	42
Table N-4(b)	Percent of Births by Mother's Race/Ethnicity, County, and Health Region, New Mexico and United States	43
Table N-5(a)	Number of Births by Year, County, and Health Region, New Mexico and United States	44
Table N-5(b)	Birth Rates by Year, County, and Health Region, New Mexico and United States	45
Table N-6(a)	Number of Births by Mother's Age, County, and Health Region, New Mexico	46
Table N-6(b)	Birth Rates by Mother's Age, County, and Health Region, New Mexico	47
Table N-7	Number and Percent of Births to Single Mother's by Mother's Age and Race/Ethnicity, New Mexico	48
Table N-8	Number and Percent of Births to Single Mothers by County and Health Region, New Mexico	49
Table N-9	Number and Percent of Births to Single Mothers by Mother's Age, New Mexico	50
Table N-10	Percent Distribution of Birth Order by Mother's Race/Ethnicity, New Mexico	51
Table N-11(a)	Number of Births by Mother's Age, Race/Ethnicity, and Infant's Birthweight, New Mexico	52
Table N-11(b)	Percent of Births by Mother's Age, Race/Ethnicity, and Infant's Birthweight, New Mexico	53
Table N-12	Number of Single and Multiple Births by Mother's Age and Race/Ethnicity, New Mexico	54
Table N-13(a)	Number of Births by Birthweight (Grams), County, and Health Region, New Mexico and United States	55
Table N-13(b)	Percent of Births by Birthweight (Grams), County, and Health Region, New Mexico and United States	56
Table N-14(a)	Number of Births by Level of Prenatal Care, County, and Health Region, New Mexico	57
Table N-14(b)	Percent of Births by Level of Prenatal Care, County, and Health Region, New Mexico	58
Table N-15(a)	Number of Births with Low or No Prenatal Care by Mother's Race/Ethnicity, County, and Health Region, New Mexico	59
Table N-15(b)	Percent of Births with Low or No Prenatal Care by Mother's Race/Ethnicity, County, and Health Region, New Mexico	60
Table N-16(a)	Number of Births with Low or No Prenatal Care by Mother's Age, County, and Health Region, New Mexico	61
Table N-16(b)	Percent of Births with Low or No Prenatal Care by Mother's Age, County, and Health Region, New Mexico	62
Table N-17(a)	Number of Births by Trimester Prenatal Care Began, County, and Health Region, New Mexico	63

List of Tables and Figures

Table N-17(b)	Percent of Births by Trimester Prenatal Care Began, County, and Health Region, New Mexico	64
Table N-18	Number and Percent of Resident Births that Occurred and Did Not Occur in New Mexico by Resident County	65
Table N-19	Number and Percent of Births by Facility Type and Attendant Type, New Mexico	66
Table N-20(a)	Number of Births by Birth Method, Mother's Age, and Race/Ethnicity, New Mexico	67
Table N-20(b)	Percent of Births by Birth Method, Mother's Age, and Race/Ethnicity, New Mexico	68
Table N-21	Number of Births by Birth Method, County, and Health Region, New Mexico	69
 Mortality Section		
Figure M-1	Percent of Deaths by Age Group and Sex, New Mexico	72
Figure M-2	Death Rates for All Causes by Sex and Race/Ethnicity, New Mexico	73
Figure M-3	Death Rates for All Causes by Race/Ethnicity, New Mexico	74
Figure M-4	Death Rates, New Mexico and United States	75
Figure M-5	Leading Causes of Death, New Mexico and United States	76
Figure M-6	Death Rates by Cause, New Mexico	77
Figure M-7(a)	Malignant Neoplasm Deaths by Race/Ethnicity, New Mexico	78
Figure M-7(b)	Heart Disease Deaths by Race/Ethnicity, New Mexico	78
Figure M-7(c)	Unintentional Injury (Accidents) Deaths by Race/Ethnicity, New Mexico	79
Figure M-8	Death Rates for Unintentional Injuries by Type, New Mexico	80
Figure M-9	Death Rates for Intentional Injuries by Type, New Mexico	81
Figure M-10	Percent of Firearm Injury Deaths by Manner, New Mexico	82
Figure M-11	Infant Mortality Rates, New Mexico and United States	83
Figure M-12	Infant Mortality Rates by Race/Ethnicity, New Mexico	84
Figure M-13(a)	Neonatal Mortality Rates, New Mexico and United States	85
Figure M-13(b)	Postneonatal Mortality Rates, New Mexico and United States	85
Figure M-14	Percent Distribution by Method of Disposition, New Mexico Occurrence	86
Table M-1(a)	Number of Deaths by Age, Race/Ethnicity, and Sex, New Mexico and United States	87
Table M-1(b)	Death Rates by Age, Race/Ethnicity, and Sex, New Mexico and United States	88
Table M-2(a)	Number of Deaths by Age, Sex, County, and Health Region, New Mexico and United States – Both Sexes	89
Table M-2(b)	Number of Deaths by Age, Sex, County, and Health Region, New Mexico and United States – Females	90
Table M-2(c)	Number of Deaths by Age, Sex, County, and Health Region, New Mexico and United States – Males	91

List of Tables and Figures

Table M-3(a)	Death Rates by Age, Sex, County, and Health Region, New Mexico and United States – Both Sexes	92
Table M-3(b)	Death Rates by Age, Sex, County and Health Region, New Mexico and United States – Females	93
Table M-3(c)	Death Rates by Age, Sex, County and Health Region, New Mexico and United States – Males	94
Table M-4(a)	Number of Deaths Ranked by Leading Causes of Death by County and Health Region, New Mexico and United States	95
Table M-4(b)	Death Rates for Ranked Leading Causes of Death by County and Health Region, New Mexico and United States	96
Table M-5	Death Rates by Race/Ethnicity and Sex for Ranked Causes of Death, New Mexico – All Ages	97
Table M-6	Death Rates by Race/Ethnicity and Sex for Ranked Causes of Death, New Mexico – Ages 1 to 4 Years	98
Table M-7	Death Rates by Race/Ethnicity and Sex for Ranked Causes of Death, New Mexico – Ages 5 to 14 Years	99
Table M-8	Death Rates by Race/Ethnicity and Sex for Ranked Causes of Death, New Mexico – Ages 15 to 24 Years	100
Table M-9	Death Rates by Race/Ethnicity and Sex for Ranked Causes of Death, New Mexico – Ages 25 to 44 Years	101
Table M-10	Death Rates by Race/Ethnicity and Sex for Ranked Causes of Death, New Mexico – Ages 45 to 64 Years	102
Table M-11	Death Rates by Race/Ethnicity and Sex for Ranked Causes of Death, New Mexico – Ages 65 to 84 Years	103
Table M-12	Death Rates by Race/Ethnicity and Sex for Ranked Causes of Death, New Mexico – Ages 85 Plus Years	104
Table M-13(a)	Number of Deaths by Race/Ethnicity and Sex, New Mexico and United States	105
Table M-13(b)	Death Rates by Race/Ethnicity and Sex, New Mexico and United States	106
Table M-14(a)	Number of Deaths for Leading Causes of Death, New Mexico	107
Table M-14(b)	Death Rates for Leading Causes of Death, New Mexico	108
Table M-15(a)	Number of Deaths for 39 Selected Causes by Age, New Mexico	109
Table M-15(b)	Death Rates for 39 Selected Causes by Age, New Mexico	110
Table M-16(a)	Number of Deaths for 39 Selected Causes by Sex, New Mexico	111
Table M-16(b)	Death Rates for 39 Selected Causes by Sex, New Mexico	112
Table M-17(a)	Number of Deaths for 39 Selected Causes by Health Region, New Mexico	113
Table M-17(b)	Death Rates for 39 Selected Causes by Health Region, New Mexico	114
Table M-18(a)	Number of Death for 39 Selected Causes by Race/Ethnicity, New Mexico	115
Table M-18(b)	Death Rates for 39 Selected Causes by Race/Ethnicity, New Mexico	116
Table M-19	Number of Injury Deaths by Sex, County, and Health Region, New Mexico and United States	117
Table M-20	Death Rates for Injury by Sex, County, and Health Region, New Mexico and United States	118

List of Tables and Figures

Table M-21	Number of Deaths due to Firearms, Alcohol, Drugs, and Injury at Work by Sex, County, and Health Region, New Mexico and United States	119
Table M-22	Death Rates due to Firearms, Alcohol, Drugs, and Injury at Work by Sex, County, and Health Region, New Mexico and United States	120
Table M-23	Maternal Mortality: Number of Deaths and Death Rates, New Mexico	121
Table M-24(a)	Number of Infant Deaths by Sex and Race/Ethnicity, New Mexico	122
Table M-24(b)	Infant Death Rates by Sex and Race/Ethnicity, New Mexico	123
Table M-25	Number of Infant Deaths by Age and Cause, New Mexico and United States	124
Table M-26	Method of Final Disposition for Deaths Occurring in New Mexico, New Mexico	124
Fetal Mortality Section		
Figure F-1	Fetal Mortality Rates, New Mexico and United States	126
Figure F-2	Fetal Mortality Rates by Mother's Age, New Mexico and United States	127
Table F-1	Number of Fetal Deaths and Fetal Death Rates by Mother's Race/Ethnicity, New Mexico and United States	128
Table F-2	Number of Fetal Deaths and Fetal Death Rates by Cause, New Mexico	129
Abortion Section		
Figure A-1	Percent Distribution of Induced Abortions by Weeks Gestation, New Mexico Occurrence	132
Figure A-2	Ratio of Induced Abortions, New Mexico Occurrence	133
Table A-1	Number and Percent of Induced Abortions by Woman's Age and Race/Ethnicity, New Mexico and United States	134

Intentionally Left Blank

Population Section



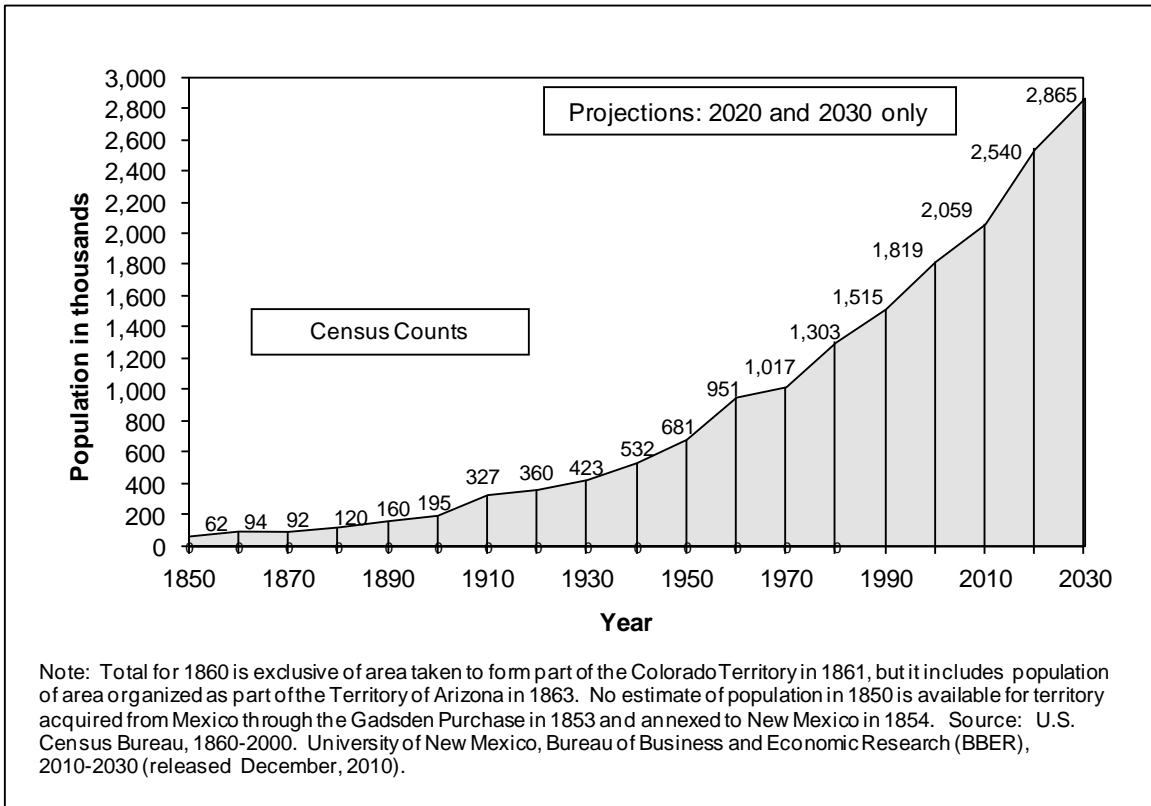
POPULATION SECTION

POPULATION ESTIMATES AND PROJECTIONS

The total United States population count for 2010 was 308,745,538. This total represents a 0.6% increase in the nation’s population since 2009 (U.S. Census Bureau, released April 2010). New Mexico’s 2010 estimated population was 2,060,971, a 2.1% increase from 2009. This is also an increase of 13.9% since 2000. (See the *Technical Appendix* for information on population sources and adjustments made to 2001-2009 population estimates based on the 2010 Census.)

New Mexico’s population is projected to reach 2,540,145 in 2020 and 2,864,796 in 2030. These are projected increases from 2010 of 23.2% and 39.0%, respectively (Figure P-1).

Figure P-1, Population: Counts and Projections, New Mexico, 1850 to 2030



POPULATION DISTRIBUTION

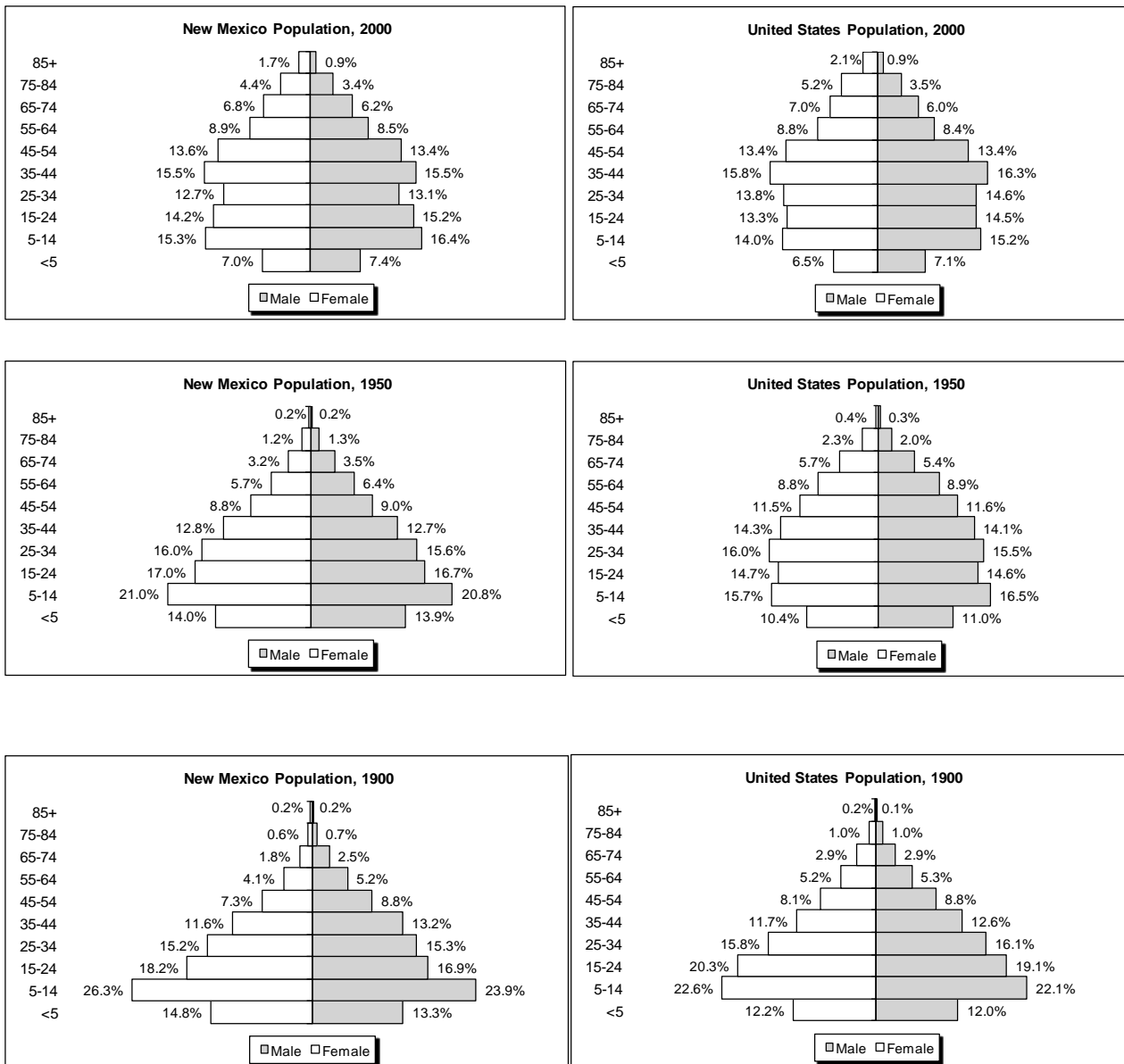
Age

In 2010, for the United States, the largest portion of the population was between the ages of 45 and 54. The largest portion for New Mexico was between the ages of 5 and 14 (Table P-1).

Population Section

In 1900, both the United States and New Mexico were characterized by low life expectancy and high fertility rates resulting in a high proportion of young people and a low proportion of elderly. After World War II, the percent of the population in the younger age groups declined to produce a more uniform pyramid. At the same time, the national figure becomes more rectangular in shape, indicating a more even distribution of ages in the population. New Mexico's older population was slower to increase than that of the United States. By 2000, the state population distribution more closely reflected that of the nation (Figure P-2).

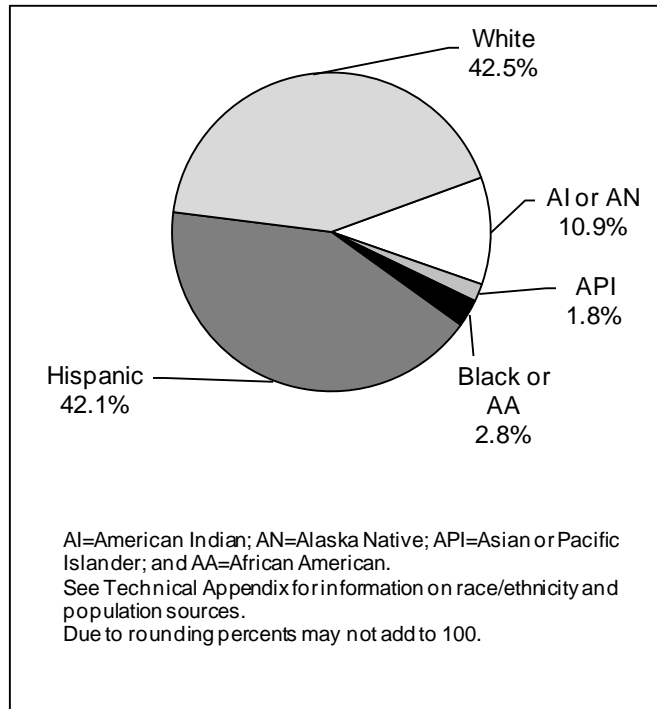
**Figure P-2, Population Pyramids
New Mexico and United States, 1900, 1950, and 2000**



Race and Ethnicity

The New Mexico Department of Health combines race and ethnicity for reporting purposes.

Figure P-3, Population Distribution by Race/Ethnicity, New Mexico, 2010

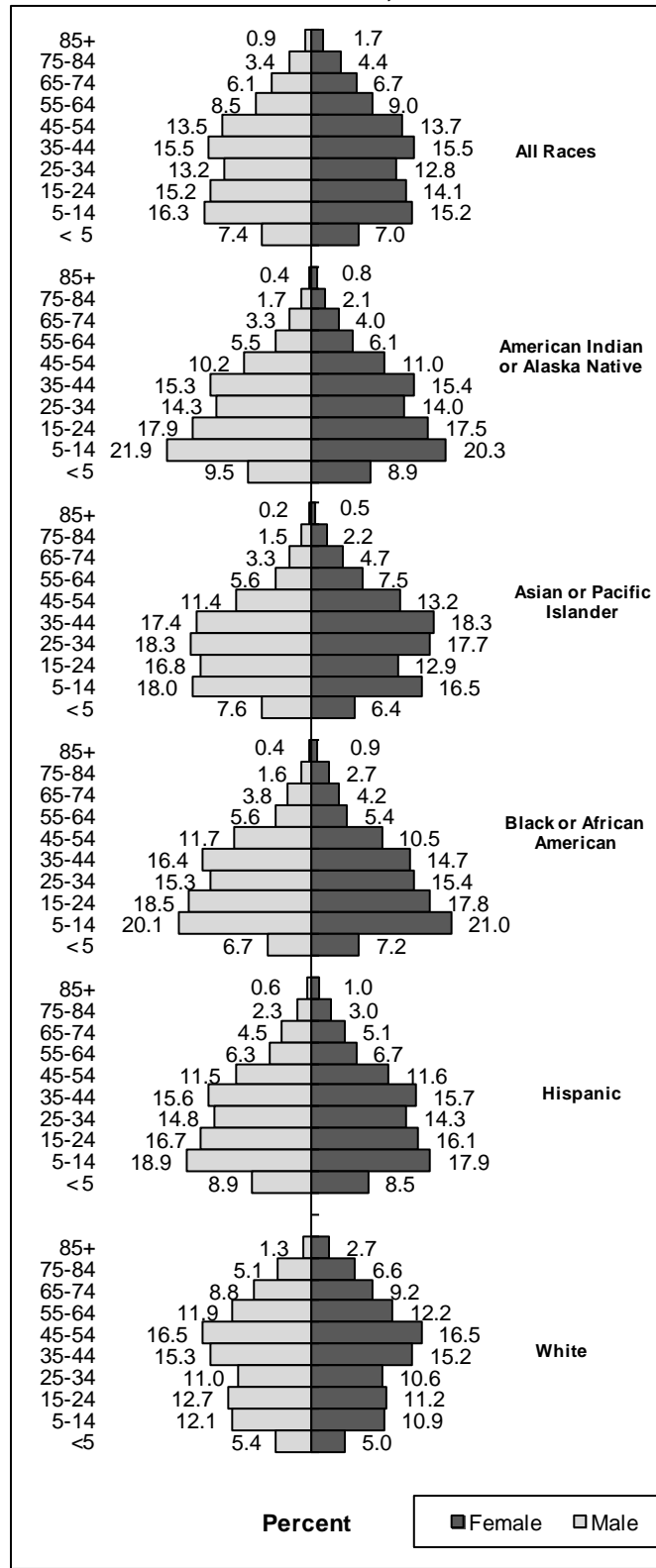


According to 2010 state population estimates, 42.5% of New Mexicans were White and 42.1% were Hispanic (Figure P-3). The Hispanic category does not include Black, American Indian, or Asian or Pacific Islander populations. The American Indian or Alaska Native population comprised 10.9% of New Mexico’s population; the Black or African American population made up 2.8%; and the Asian or Pacific Islander population constituted another 1.8%.

The American Indian or Alaska Native, Asian or Pacific Islander, Black or African American, and Hispanic populations had higher percents of individuals under age 25 years compared to the White population. The Asian or Pacific Islander, Black or African American, and Hispanic populations also had a lower percent of individuals over 65 years old, while the White population had the highest percent of those 65 years and older (Figure P-4).

Population Section

**Figure P-4, Population Distribution by Race/Ethnicity, Age, and Sex
New Mexico, 2010**



Population Section

**Table P-1 Percent of United States and New Mexico Populations by Age Group
1990, 2000, and 2010**

Age Group	1990		2000		2010	
	NM	US	NM	US	NM	US
< 5	8.5	7.4	7.2	6.8	7.2	6.5
5 to 14	16.6	14.2	15.9	14.6	15.8	13.3
15 to 24	14.6	14.8	14.7	13.9	14.6	14.1
25 to 34	16.9	17.4	12.9	14.2	13.0	13.3
35 to 44	15.0	15.1	15.5	16.0	15.5	13.3
45 to 54	9.7	10.1	13.5	13.4	13.6	14.6
55 to 64	8.0	8.5	8.7	8.6	8.8	11.8
65 +	10.7	12.6	11.7	12.4	11.6	13.0

See Technical Appendix for information on population sources.

Population Section

**Table P-2 Population Number by Age and County
New Mexico, 2010
Both Sexes**

	Less													
	All ages	than 1	1-4	5-14	15-17	18-19	20-24	25-34	35-44	45-54	55-64	65-74	75-84	85+
New Mexico	2,060,971	28,211	120,367	324,896	97,403	66,234	138,043	267,742	319,072	279,468	180,343	132,336	80,476	26,381
County														
Bernalillo	661,496	8,711	36,902	92,627	28,773	19,581	48,783	94,675	106,750	92,879	55,356	40,330	27,243	8,886
Catron	3,730	31	125	451	147	97	94	249	479	693	663	440	206	56
Chaves	65,809	993	4,287	9,970	3,347	2,197	4,292	8,001	7,269	8,630	7,510	4,760	3,216	1,336
Cibola	27,255	407	1,756	4,763	1,343	908	1,802	3,305	4,199	3,428	2,433	1,818	810	283
Colfax	13,739	145	597	1,970	700	433	558	1,347	2,020	2,019	1,626	1,225	774	326
Curry	48,462	800	3,368	7,968	2,390	1,635	4,016	6,721	7,218	5,169	3,623	2,966	1,876	712
De Baca	2,017	18	84	271	97	65	65	174	264	254	213	254	162	95
Dona Ana	212,710	3,175	13,604	36,229	11,770	8,003	19,370	27,787	29,841	24,511	16,131	13,095	7,082	2,112
Eddy	53,884	753	3,204	8,728	2,663	1,827	2,878	5,886	7,959	7,294	4,777	4,075	2,843	997
Grant	29,478	386	1,634	4,259	1,362	909	1,699	3,054	3,926	4,137	3,251	2,694	1,651	515
Guadalupe	4,687	48	203	659	216	149	298	553	886	584	442	368	186	95
Harding	655	4	12	65	30	9	15	51	79	120	75	110	59	26
Hidalgo	4,871	73	300	880	244	178	248	523	702	608	451	354	238	71
Lea	64,976	951	4,028	10,886	3,514	2,387	4,343	7,981	9,769	7,906	5,287	4,549	2,555	823
Lincoln	20,525	199	842	2,751	802	547	756	1,828	2,940	3,333	2,860	2,350	1,033	284
Los Alamos	17,940	188	810	2,773	725	463	453	1,823	3,146	3,155	2,232	1,201	803	167
Luna	25,097	369	1,562	4,265	1,169	802	1,266	2,603	3,096	2,793	2,607	2,694	1,450	421
McKinley	71,411	1,207	5,317	16,088	4,053	2,773	4,628	9,334	10,530	7,780	4,775	2,915	1,452	559
Mora	4,874	56	243	703	277	182	206	462	723	731	539	438	233	81
Otero	62,143	869	3,733	10,305	2,844	1,958	4,161	8,130	9,766	7,401	5,521	4,408	2,359	688
Quay	9,015	98	397	1,284	403	281	392	866	1,234	1,269	1,078	909	587	216
Rio Arriba	40,220	523	2,277	6,751	1,829	1,269	2,421	5,295	6,274	5,608	3,590	2,574	1,351	458
Roosevelt	19,850	292	1,228	3,405	1,006	687	1,611	2,575	2,832	2,358	1,596	1,303	729	228
Sandoval	132,867	1,813	7,770	22,594	5,883	4,049	6,453	16,647	23,350	18,971	10,881	7,636	5,242	1,578
San Juan	129,053	1,979	8,471	24,018	7,272	4,942	8,431	16,050	20,402	16,025	9,805	6,837	3,679	1,143
San Miguel	29,375	362	1,550	4,598	1,615	1,101	2,028	3,408	4,536	3,983	2,753	1,883	1,116	443
Santa Fe	144,187	1,668	7,180	19,591	5,661	3,880	8,122	18,835	23,792	25,036	14,626	8,945	5,113	1,740
Sierra	11,958	108	460	1,390	400	270	420	904	1,426	1,608	1,663	1,776	1,160	372
Socorro	17,895	239	991	2,855	990	663	1,409	2,076	2,530	2,335	1,733	1,187	663	224
Taos	33,015	362	1,541	4,681	1,335	926	1,520	3,896	5,164	5,832	3,680	2,303	1,288	486
Torrance	16,370	215	919	2,998	736	502	822	2,048	2,738	2,312	1,486	942	520	133
Union	4,559	53	221	710	229	156	164	460	661	602	495	440	285	84
Valencia	76,849	1,116	4,751	13,411	3,577	2,407	4,320	10,193	12,574	10,106	6,585	4,561	2,509	740

See Technical Appendix for information on population sources.

Population Section

Table P-3 Population Number by Age and County

New Mexico, 2010

Males

	All Ages	Less												
		than 1	1-4	5-14	15-17	18-19	20-24	25-34	35-44	45-54	55-64	65-74	75-84	85+
New Mexico	1,013,146	14,301	60,949	165,513	51,962	32,013	69,878	133,760	157,098	136,369	86,394	61,915	34,294	8,701
County														
Bernalillo	323,141	4,403	18,629	47,166	15,120	9,312	24,484	47,930	52,826	44,972	26,319	18,147	11,110	2,721
Catron	1,907	14	60	246	90	53	44	122	222	357	356	231	92	21
Chaves	32,574	506	2,214	5,089	1,865	1,116	2,170	4,015	3,544	4,322	3,577	2,272	1,384	500
Cibola	13,316	208	903	2,394	712	434	890	1,588	2,018	1,702	1,116	881	361	110
Colfax	6,962	73	307	1,023	445	258	283	665	989	1,047	822	607	322	121
Curry	23,933	422	1,775	4,054	1,279	770	2,186	3,289	3,666	2,517	1,682	1,356	736	203
De Baca	988	9	41	140	59	33	32	82	135	137	104	127	62	27
Dona Ana	104,607	1,605	6,915	18,458	6,153	3,802	9,832	13,657	14,341	11,906	7,681	6,302	3,197	758
Eddy	26,381	382	1,612	4,454	1,468	887	1,419	2,813	3,913	3,695	2,315	1,871	1,197	356
Grant	14,366	198	836	2,209	731	433	816	1,464	1,866	1,965	1,615	1,344	719	171
Guadalupe	2,571	21	95	344	125	80	193	347	520	331	213	184	83	36
Harding	330	2	4	33	22	0	9	30	34	63	42	57	26	8
Hidalgo	2,430	38	151	447	133	91	115	252	360	307	226	180	104	26
Lea	32,534	477	2,037	5,552	1,920	1,168	2,239	4,083	5,041	4,015	2,593	2,089	1,063	258
Lincoln	10,048	99	415	1,415	446	273	401	886	1,404	1,606	1,360	1,165	478	100
Los Alamos	9,033	94	397	1,425	409	242	224	927	1,561	1,582	1,181	573	362	56
Luna	12,237	190	783	2,106	614	396	575	1,223	1,465	1,377	1,277	1,399	671	162
McKinley	34,509	599	2,659	8,056	2,164	1,335	2,231	4,519	5,003	3,612	2,209	1,280	650	192
Mora	2,461	29	124	363	150	87	110	224	371	358	282	214	114	37
Otero	30,809	435	1,868	5,289	1,463	924	2,124	4,109	4,917	3,640	2,618	2,175	1,025	222
Quay	4,368	51	200	652	211	137	197	414	587	626	535	441	249	68
Rio Arriba	19,908	250	1,087	3,380	981	619	1,233	2,684	3,147	2,786	1,786	1,204	588	162
Roosevelt	9,788	138	586	1,720	540	333	821	1,356	1,368	1,140	791	605	310	80
Sandoval	64,774	924	3,930	11,603	3,134	1,977	3,216	8,034	11,311	9,231	5,205	3,429	2,259	521
San Juan	63,970	1,015	4,351	12,380	3,892	2,415	4,223	7,930	10,100	7,824	4,667	3,207	1,601	366
San Miguel	14,440	183	780	2,334	840	517	990	1,625	2,298	1,990	1,333	918	472	159
Santa Fe	70,309	853	3,651	9,914	3,075	1,907	4,271	9,511	11,583	11,866	6,812	4,146	2,199	521
Sierra	5,979	56	236	733	218	134	212	439	706	779	791	943	569	163
Socorro	9,085	121	492	1,425	568	349	758	1,088	1,218	1,228	859	607	288	85
Taos	16,186	190	803	2,372	718	445	811	1,972	2,502	2,807	1,779	1,109	511	168
Torrance	8,403	111	473	1,528	394	239	473	1,085	1,407	1,181	755	486	228	44
Union	2,244	28	114	348	118	76	82	241	319	316	240	196	129	37
Valencia	38,553	575	2,419	6,862	1,906	1,173	2,213	5,156	6,357	5,086	3,253	2,174	1,135	243

See Technical Appendix for information on population sources.

Population Section

Table P-4 Population Number by Age and County

New Mexico, 2010

Females

	Less													85+
	All Ages	than 1	1-4	5-14	15-17	18-19	20-24	25-34	35-44	45-54	55-64	65-74	75-84	
New Mexico	1,047,826	13,910	59,418	159,384	45,441	34,221	68,165	133,982	161,974	143,099	93,949	70,420	46,182	17,680
County														
Bernalillo	338,355	4,308	18,273	45,461	13,653	10,268	24,299	46,745	53,923	47,907	29,037	22,183	16,133	6,165
Catron	1,822	17	65	204	57	44	49	127	257	336	307	209	115	35
Chaves	33,235	488	2,073	4,881	1,482	1,081	2,122	3,986	3,725	4,308	3,933	2,488	1,832	836
Cibola	13,939	198	853	2,369	631	475	912	1,718	2,181	1,726	1,317	937	449	174
Colfax	6,777	73	290	946	255	175	275	682	1,031	972	804	618	451	205
Curry	24,529	378	1,593	3,914	1,112	865	1,830	3,432	3,553	2,652	1,941	1,611	1,140	509
De Baca	1,029	10	44	131	39	31	32	92	129	117	109	127	100	68
Dona Ana	108,103	1,569	6,690	17,771	5,617	4,201	9,538	14,130	15,500	12,605	8,450	6,793	3,885	1,354
Eddy	27,503	371	1,592	4,274	1,195	939	1,459	3,073	4,046	3,600	2,463	2,204	1,646	642
Grant	15,112	188	798	2,050	632	476	883	1,590	2,060	2,172	1,636	1,350	932	344
Guadalupe	2,116	27	108	315	92	69	105	206	367	253	228	183	103	59
Harding	325	2	8	32	8	9	5	21	44	56	33	53	33	19
Hidalgo	2,440	34	149	434	111	87	133	271	342	301	225	174	134	45
Lea	32,442	474	1,990	5,334	1,594	1,219	2,103	3,898	4,728	3,891	2,695	2,459	1,492	565
Lincoln	10,477	100	427	1,337	357	274	355	942	1,535	1,727	1,500	1,184	555	184
Los Alamos	8,907	94	414	1,348	316	222	229	896	1,585	1,573	1,050	628	441	111
Luna	12,859	178	780	2,159	554	406	691	1,380	1,631	1,416	1,330	1,295	779	260
McKinley	36,902	608	2,657	8,032	1,889	1,438	2,397	4,816	5,527	4,168	2,565	1,634	802	368
Mora	2,412	27	119	340	127	96	96	238	352	374	257	224	119	44
Otero	31,334	434	1,865	5,016	1,380	1,033	2,037	4,021	4,849	3,762	2,903	2,233	1,335	466
Quay	4,647	48	197	632	192	144	195	453	647	644	542	468	338	147
Rio Arriba	20,312	274	1,190	3,371	847	649	1,187	2,611	3,127	2,822	1,805	1,370	764	296
Roosevelt	10,062	154	641	1,685	466	354	790	1,219	1,464	1,218	805	698	419	149
Sandoval	68,093	889	3,840	10,991	2,749	2,072	3,236	8,613	12,039	9,741	5,676	4,207	2,983	1,057
San Juan	65,083	964	4,120	11,639	3,380	2,527	4,208	8,120	10,302	8,201	5,138	3,630	2,079	777
San Miguel	14,935	178	769	2,264	775	584	1,038	1,782	2,238	1,993	1,420	965	645	284
Santa Fe	73,878	814	3,529	9,677	2,586	1,973	3,852	9,324	12,209	13,169	7,814	4,799	2,914	1,219
Sierra	5,979	53	224	658	182	136	208	465	719	829	872	834	590	209
Socorro	8,810	118	500	1,430	422	314	651	988	1,312	1,106	874	580	375	139
Taos	16,828	173	738	2,309	616	482	709	1,924	2,662	3,025	1,902	1,194	777	317
Torrance	7,967	104	446	1,470	343	263	348	963	1,331	1,131	731	456	291	89
Union	2,314	25	107	362	110	80	82	218	342	286	254	245	156	47
Valencia	38,297	540	2,332	6,549	1,671	1,233	2,107	5,037	6,217	5,020	3,332	2,387	1,374	497

See Technical Appendix for information on population sources.

Population Section

**Table P-5 Population Number by Race/Ethnicity, Sex, and Age
New Mexico, 2010, United States, 2010**

	Less than													
	All Ages	1	1-4	5-14	15-17	18-19	20-24	25-34	35-44	45-54	55-64	65-74	75-84	85+
New Mexico														
All Races														
Male	1,013,146	14,301	60,949	165,513	51,962	32,013	69,878	133,760	157,098	136,369	86,394	61,915	34,294	8,701
Female	1,047,826	13,910	59,418	159,384	45,441	34,221	68,165	133,982	161,974	143,099	93,949	70,420	46,182	17,680
Both Sexes	2,060,971	28,211	120,367	324,896	97,403	66,234	138,043	267,742	319,072	279,468	180,343	132,336	80,476	26,381
American Indian or Alaska Native														
Male	108,541	1,973	8,392	23,808	7,091	4,384	7,991	15,523	16,601	11,017	5,946	3,604	1,794	418
Female	116,290	1,965	8,430	23,594	6,373	4,809	9,165	16,310	17,862	12,746	7,057	4,697	2,408	875
Both Sexes	224,832	3,938	16,822	47,401	13,464	9,193	17,156	31,832	34,463	23,763	13,003	8,301	4,202	1,293
Asian or Pacific Islander														
Male	17,172	257	1,049	3,084	933	576	1,370	3,143	2,992	1,951	956	571	252	39
Female	19,165	233	990	3,170	791	581	1,101	3,400	3,513	2,531	1,432	910	425	87
Both Sexes	36,337	490	2,038	6,254	1,724	1,157	2,471	6,543	6,505	4,483	2,388	1,481	677	126
Black or African American														
Male	29,355	375	1,587	5,911	1,676	1,085	2,667	4,493	4,800	3,420	1,647	1,125	460	108
Female	27,854	377	1,634	5,844	1,497	1,099	2,372	4,300	4,108	2,924	1,506	1,179	753	260
Both Sexes	57,209	751	3,221	11,755	3,173	2,185	5,039	8,793	8,908	6,345	3,153	2,305	1,213	368
Hispanic														
Male	430,428	7,271	31,132	81,138	24,280	14,904	32,631	63,705	67,222	49,419	27,075	19,169	10,047	2,436
Female	436,958	7,110	30,138	78,182	21,468	16,052	32,615	62,548	66,552	50,835	29,339	22,323	13,213	4,586
Both Sexes	867,386	14,380	61,270	159,319	45,748	30,956	65,246	126,253	133,773	100,253	56,414	41,491	23,260	7,022
White														
Male	427,649	4,426	18,790	51,572	17,981	11,063	25,219	46,896	65,483	70,561	50,770	37,447	21,741	5,699
Female	447,559	4,226	18,226	48,594	15,313	11,680	22,913	47,424	67,940	74,063	54,614	41,311	29,383	11,872
Both Sexes	875,208	8,652	37,016	100,166	33,293	22,743	48,131	94,321	133,424	144,624	105,384	78,758	51,124	17,571
United States														
All Races														
Male	151,781,326	2,014,276	8,305,151	20,969,500	6,656,209	4,647,457	11,014,176	20,632,091	20,435,999	22,142,359	17,601,148	10,096,519	5,476,762	1,789,679
Female	156,964,212	1,929,877	7,952,058	20,056,351	6,298,045	4,438,632	10,571,823	20,431,857	20,634,607	22,864,357	18,881,581	11,616,910	7,584,360	3,703,754
Both Sexes	308,745,538	3,944,153	16,257,209	41,025,851	12,954,254	9,086,089	21,585,999	41,063,948	41,070,606	45,006,716	36,482,729	21,713,429	13,061,122	5,493,433

See Technical Appendix for information on race/ethnicity and population sources.

Population Section

**Table P-6 Population Number by Race/Ethnicity, County, and Health Region
New Mexico, 2010**

	All Races	American Indian or Alaska Native	Asian or Pacific Islander	Black or African American	Hispanic	White
New Mexico	2,060,971	224,832	36,337	57,209	867,386	875,208
County						
Bernalillo	661,496	39,922	18,417	24,478	280,336	298,343
Catron	3,730	100	21	8	706	2,895
Chaves	65,809	1,258	701	1,820	29,695	32,335
Cibola	27,255	11,368	141	412	8,548	6,785
Colfax	13,739	339	52	74	6,452	6,822
Curry	48,462	1,154	1,637	4,228	15,391	26,052
De Baca	2,017	28	5	6	729	1,250
Dona Ana	212,710	4,954	2,954	5,614	134,163	65,023
Eddy	53,884	1,005	449	1,221	21,491	29,718
Grant	29,478	660	175	349	14,106	14,188
Guadalupe	4,687	53	42	76	3,696	820
Harding	655	8	0	2	297	349
Hidalgo	4,871	40	31	29	2,706	2,064
Lea	64,976	1,071	498	3,634	28,138	31,636
Lincoln	20,525	598	106	229	5,620	13,971
Los Alamos	17,940	287	1,154	148	2,304	14,048
Luna	25,097	406	139	528	14,575	9,449
McKinley	71,411	56,310	462	497	6,217	7,925
Mora	4,874	58	10	15	3,821	971
Otero	62,143	4,460	1,294	3,050	20,082	33,258
Quay	9,015	137	135	112	3,411	5,219
Rio Arriba	40,220	6,581	225	310	27,805	5,300
Roosevelt	19,850	328	167	481	7,083	11,791
Sandoval	132,867	22,040	2,255	3,386	40,396	64,789
San Juan	129,053	54,762	1,154	1,582	19,291	52,264
San Miguel	29,375	778	276	394	21,993	5,934
Santa Fe	144,187	6,376	2,274	1,984	69,932	63,622
Sierra	11,958	264	40	68	3,425	8,162
Socorro	17,895	2,462	321	192	8,297	6,623
Taos	33,015	2,567	282	266	17,791	12,109
Torrance	16,370	576	110	479	6,162	9,044
Union	4,559	53	20	0	1,640	2,845
Valencia	76,849	3,830	790	1,538	41,086	29,604
Health Region						
Northwest	437,435	148,311	4,802	7,416	115,539	161,367
Northeast	292,596	17,091	4,334	3,266	155,434	112,471
Bernalillo County	661,496	39,922	18,417	24,478	280,336	298,343
Southeast	264,669	4,989	3,593	11,502	106,234	138,350
Southwest	404,776	14,519	5,191	10,547	209,842	164,676

See Technical Appendix for information on race/ethnicity, health regions, and population sources.

Population Section

**Table P-7 Births and Deaths by City
Population, 2000 and 2010; Births and Deaths, 2010**

City	Population			Births	Deaths	City	Population			Births	Deaths
	2000 Census Counts	2010 Census Counts	Percent Change 2000-2010				2000 Census Counts	2010 Census Counts	Percent Change 2000-2010		
Alamogordo	35,582	30,403	-14.6	520	367	Lake Arthur	432	436	0.9	12	2
Albuquerque	448,607	545,852	21.7	8,343	4,706	Las Cruces	74,267	97,618	31.4	2,030	1,063
Artesia	10,692	11,301	5.7	234	140	Las Vegas	14,565	13,753	-5.6	236	188
Aztec	6,378	6,763	6.0	200	114	Logan	1,094	1,042	-4.8	7	22
Bayard	2,534	2,328	-8.1	39	22	Lordsburg	3,379	2,797	-17.2	32	29
Belen	6,901	7,269	5.3	264	225	Los Lunas	10,034	14,835	47.8	606	249
Bernalillo	6,611	8,320	25.9	114	70	Los Ranchos De Albuquerque	5,092	6,024	18.3	12	18
Bloomfield	6,417	8,112	26.4	242	93	Loving	1,326	1,413	6.6	22	15
Bosque Farms	3,931	3,904	-0.7	41	44	Lovington	9,471	11,009	16.2	235	117
Capitan	1,443	1,489	3.2	18	20	Magdalena	913	938	2.7	21	17
Carlsbad	25,625	26,138	2.0	472	375	Maxwell	274	254	-7.3	4	3
Carrizozo	1,036	996	-3.9	7	18	Melrose	736	651	-11.5	15	14
Causey	52	104	100.0	2	0	Mesilla	2,180	2,196	0.7	3	9
Chama	1,199	1,022	-14.8	16	11	Milan	1,891	3,245	71.6	52	22
Cimarron	917	1,021	11.3	8	8	Moriarty	1,765	1,910	8.2	78	65
Clayton	2,524	2,980	18.1	37	39	Mosquero	120	93	-22.5	1	3
Cloudcroft	749	674	-10.0	4	14	Mountainair	1,116	928	-16.8	13	18
Clovis	32,667	37,775	15.6	886	342	Pecos	1,441	1,392	-3.4	40	21
Columbus	1,765	1,664	-5.7	34	20	Portales	11,131	12,280	10.3	290	156
Corona	165	172	4.2	3	6	Questa	1,864	1,770	-5.0	30	18
Corrales	7,334	8,329	13.6	35	52	Raton	7,282	6,885	-5.5	105	103
Cuba	590	731	23.9	60	19	Red River	484	477	-1.4	4	3
Deming	14,116	14,855	5.2	338	265	Reserve	387	289	-25.3	4	8
Des Moines	177	143	-19.2	3	3	Rio Rancho	51,765	87,521	69.1	1,134	563
Dexter	1,235	1,266	2.5	54	28	Roswell	45,293	48,366	6.8	888	560
Dora	130	133	2.3	1	2	Roy	304	234	-23.0	1	9
Eagle Nest	306	290	-5.2	5	5	Ruidoso	7,698	8,029	4.3	83	75
Edgewood	1,893	3,735	97.3	118	75	Ruidoso Downs	1,824	2,815	54.3	50	24
Elida	183	197	7.7	3	5	San Jon	306	216	-29.4	5	4
Encino	94	82	-12.8	1	3	Santa Clara	1,944	1,686	-13.3	31	24
Espanola	9,688	10,224	5.5	259	138	Santa Fe	62,203	67,947	9.2	1,360	837
Estancia	1,584	1,655	4.5	31	21	Santa Rosa	2,744	2,848	3.8	37	24
Eunice	2,562	2,922	14.1	51	29	San Ysidro	238	193	-18.9	2	3
Farmington	37,844	45,877	21.2	887	358	Silver City	10,545	10,315	-2.2	220	169
Floyd	78	133	70.5	1	1	Socorro city	8,877	9,051	2.0	146	101
Folsom	75	56	-25.3	2	1	Springer	1,285	1,047	-18.5	12	15
Fort Sumner	1,249	1,031	-17.5	23	20	Sunland Park	13,309	14,106	6.0	252	60
Gallup	20,209	21,678	7.3	370	170	Taos	4,700	5,716	21.6	124	78
Grady	98	107	9.2	3	2	Tatum	683	798	16.8	13	8
Grants	8,806	9,182	4.3	157	92	Texico	1,065	1,130	6.1	25	13
Grenville	25	38	52.0	0	1	Tijeras	474	541	14.1	89	63
Hagerman	1,168	1,257	7.6	28	19	Truth or Consequences	7,289	6,475	-11.2	66	143
Hatch	1,673	1,648	-1.5	48	17	Tucumcari	5,989	5,363	-10.5	93	102
Hobbs	28,657	34,122	19.1	707	353	Tularosa	2,864	2,842	-0.8	50	48
Hope	107	105	-1.9	0	2	Vaughn	539	446	-17.3	3	5
House	72	68	-5.6	4	2	Virden	143	152	6.3	0	1
Hurley	1,464	1,297	-11.4	13	18	Wagon Mound	369	314	-14.9	3	3
Jal	1,996	2,047	2.6	32	22	Willard	240	253	5.4	1	1
Jemez Springs	375	250	-33.3	12	11	Williamsburg	527	449	-14.8	5	24

See Technical Appendix for information on population sources.

Population Section

Table P-8 Summary of Trends in New Mexico Health Statistics
New Mexico Residents, 1960-2010

Year	Population	Births	Deaths	Maternal Mortality		Infant Mortality				Fetal Mortality	
				Number	Rate	All Infants Deaths	Mortality Rate	Neonatal Rate	Post-neonatal Rate	Number	Rate
2010	2,060,971	27,795	15,866	4	14.4	155	5.6	3.4	2.2	75	2.7
2009	2,019,301	28,873	15,392	4	13.9	145	5.0	3.0	2.0	90	3.1
2008	1,995,586	30,156	15,400	6	19.9	154	5.1	3.0	2.1	89	2.9
2007	1,970,505	30,605	15,400	4	13.1	188	6.1	3.8	2.4	82	2.7
2006	1,945,928	29,918	15,231	1	3.3	170	5.7	3.6	2.1	69	2.3
2005	1,921,923	28,822	14,866	2	6.9	175	6.1	3.6	2.5	84	2.9
2004	1,898,360	28,355	14,197	4	14.1	178	6.3	3.2	2.2	78	2.7
2003	1,875,270	27,799	14,493	4	14.4	150	5.4	3.2	2.2	89	3.2
2002	1,852,666	27,708	14,114	6	21.7	168	6.1	4.2	1.9	89	3.2
2001	1,830,520	27,101	14,016	8	29.5	174	6.4	4.0	2.4	64	2.4
2000	1,808,821	27,206	13,384	8	29.4	180	6.6	3.7	2.9	104	3.8
1999	1,808,082	27,133	13,433	5	18.4	185	6.8	3.9	2.9	90	3.3
1998	1,793,484	27,294	12,858	3	11.0	194	7.1	4.3	2.8	84	3.1
1997	1,774,839	26,844	12,613	1	3.7	165	6.1	3.3	2.9	103	3.8
1996	1,752,326	27,216	12,456	3	11.0	169	6.2	3.9	2.4	84	3.1
1995	1,720,394	26,914	12,500	3	11.1	162	6.0	4.0	2.0	106	3.9
1994	1,682,398	27,585	12,106	5	18.1	228	8.3	4.9	3.4	108	3.9
1993	1,636,453	27,831	11,689	2	7.2	233	8.4	4.6	3.8	108	3.9
1992	1,595,442	27,910	11,130	2	7.2	209	7.5	3.9	3.6	104	3.7
1991	1,555,305	27,783	11,225	3	10.8	224	8.1	4.9	3.1	100	3.6
1990	1,521,574	27,318	10,549	9	32.9	243	8.9	5.2	3.7	123	4.5
1989	1,503,901	27,265	10,473	5	18.3	232	8.5	5.4	3.1	111	4.1
1988	1,490,336	26,935	10,381	2	7.4	268	9.9	6.1	3.9	147	5.4
1987	1,478,519	27,246	10,324	1	3.7	218	8.0	5.0	3.0	121	4.4
1986	1,462,728	27,281	10,007	3	11.0	254	9.3	5.4	4.0	111	4.1
1985	1,438,360	27,449	9,637	3	10.9	291	10.6	6.2	4.4	157	5.7
1984	1,416,719	27,350	9,504	5	18.3	263	9.6	6.0	3.6	186	6.8
1983	1,394,362	27,508	9,138	3	10.9	274	10.0	5.5	4.5	192	6.9
1982	1,363,822	27,630	9,186	4	14.5	316	11.4	6.7	4.7	202	7.3
1981	1,332,747	26,565	8,668	2	7.5	256	9.6	5.7	3.9	180	6.7
1980	1,303,303	26,589	9,032	3	11.3	293	11.0	7.0	4.0	204	7.6
1979	1,283,000	24,821	8,617	10	40.3	352	14.2	8.8	5.4	206	8.2
1978	1,254,000	23,907	8,331	2	8.4	330	13.8	8.7	5.1	199	8.3
1977	1,227,000	23,100	8,223	2	8.7	333	14.4	9.8	4.6	201	8.6
1976	1,196,000	22,180	8,204	3	13.5	347	15.6	10.0	5.6	196	8.8
1975	1,164,000	21,078	8,003	2	9.5	357	16.9	11.0	6.0	169	8.0
1974	1,130,000	21,339	8,029	10	46.9	391	18.3	12.2	6.1	184	8.5
1973	1,104,000	20,852	8,139	2	9.6	421	20.2	12.9	7.3	211	10.0
1972	1,078,000	20,813	7,877	5	24.0	403	19.4	14.4	5.0	248	11.8
1971	1,053,000	22,205	7,638	5	22.5	460	20.7	15.0	5.8	254	11.3
1970	1,017,055	22,004	7,411	6	27.3	463	21.0	15.0	6.0	245	11.0
1969	1,011,000	21,543	7,180	5	23.2	508	23.6	16.1	7.5	266	12.2
1968	994,000	20,346	7,128	7	34.4	487	23.9	16.8	7.2	264	12.8
1967	1,000,000	21,243	6,897	4	18.8	527	24.8	16.1	8.7	249	11.6
1966	1,007,000	22,363	6,971	9	40.2	601	26.9	16.7	10.2	278	12.3
1965	1,012,000	24,352	6,801	10	41.1	657	27.0	17.8	9.2	326	13.2
1964	1,006,000	26,862	6,902	14	52.1	781	29.1	19.2	9.9	349	12.8
1963	989,000	27,820	6,837	10	35.9	848	30.5	20.0	10.5	371	13.2
1962	979,000	29,226	6,507	16	54.7	877	30.0	19.5	10.5	409	13.8
1961	965,000	30,009	6,344	19	63.3	880	29.3	20.0	9.3	370	12.2
1960	951,023	30,747	6,503	13	42.3	1,022	33.2	20.2	13.0	414	13.3

Maternal mortality rates are per 100,000 live births; infant mortality rates are per 1,000 live births; and fetal mortality rates are per 1,000 live births + fetal deaths. Rates based on fewer than 20 events may be statistically unreliable and should be interpreted with caution. See Technical Appendix for information on rates and population sources.

Intentionally Left Blank

Natality Section



NATALITY SECTION

Population Note: Birth rates for years 2001-2009 differ from those shown in reports published in previous years. This reflects adjustments to 2001-2009 population estimates following the 2010 Census. See the *Technical Appendix* for more information.

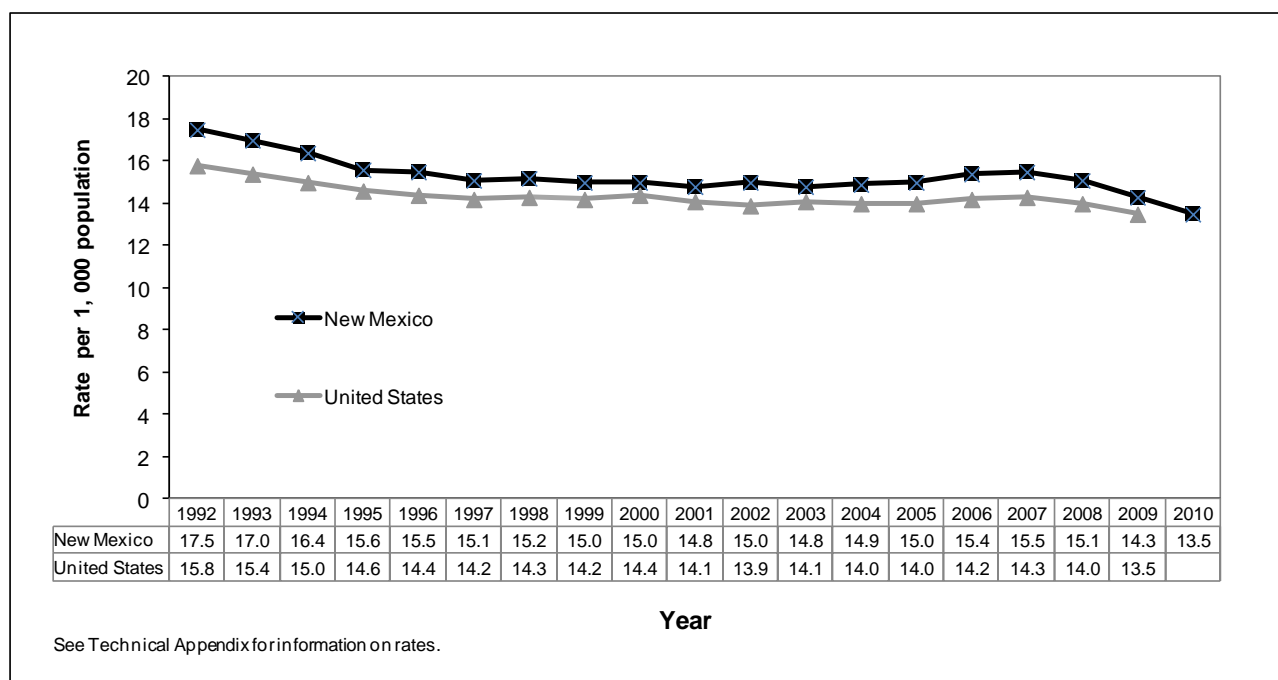
BIRTH NUMBERS AND RATES

There were 27,795 births to New Mexico resident mothers in 2010, translating to a birth rate of 13.5 births per 1,000 population, a record low for New Mexico (Table N-1). New Mexico's birth rate has declined from a rate of 17.5 in 1992. In 2009, the latest year for which United States data are available, the national birth rate matched the New Mexico 2010 birth rate of 13.5. This is the lowest birth rate on record for the United States. Prior to 2010, the state birth rate has been consistently higher than the national rate (Figure N-1).

The fertility rate is calculated as the number of births per 1,000 females ages 15-44 years. New Mexico's fertility rate decreased 5.9% between 2009 (66.3) and 2010 (62.6) (Table N-1 in the 2009 and 2010 reports).

New Mexico's birth rate for mothers in the 25-29 year-old age category has decreased in five years from 126.6 in 2006 to 114.6 in 2010. The highest rate for that age group was 129.9 in 2007. The 2009 United States rate (110.5) for the same age group is 3.7% lower than the 2010 New Mexico rate (Table N-3).

**Figure N-1, Birth Rates
New Mexico, 1992-2010, and United States, 1992-2009**

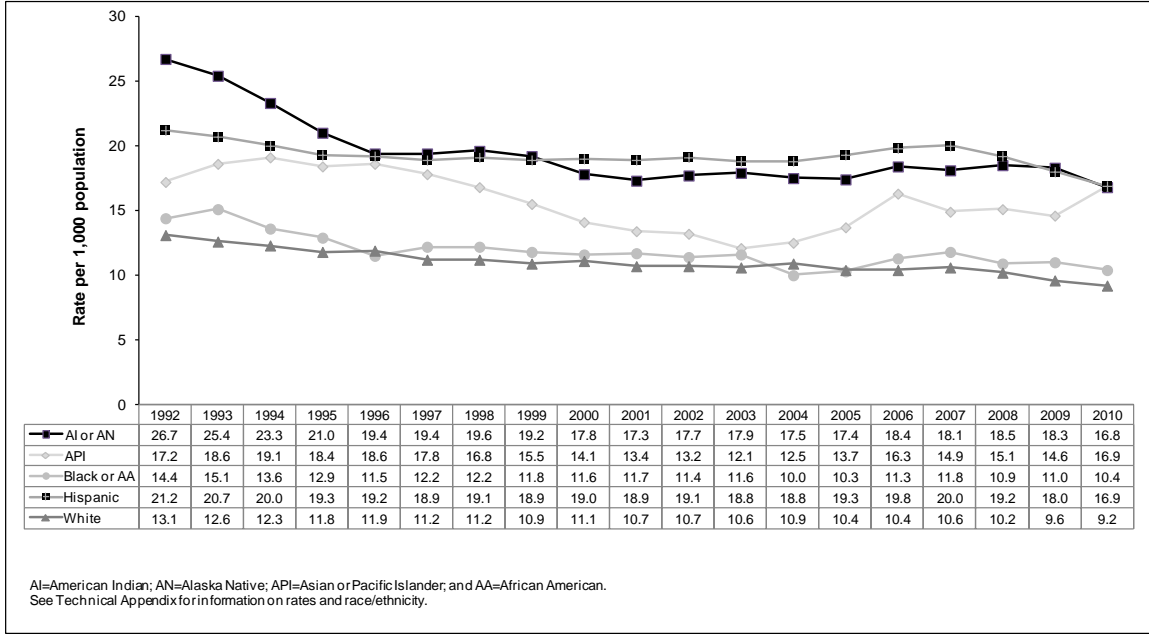


Natality Section

RACE AND ETHNICITY

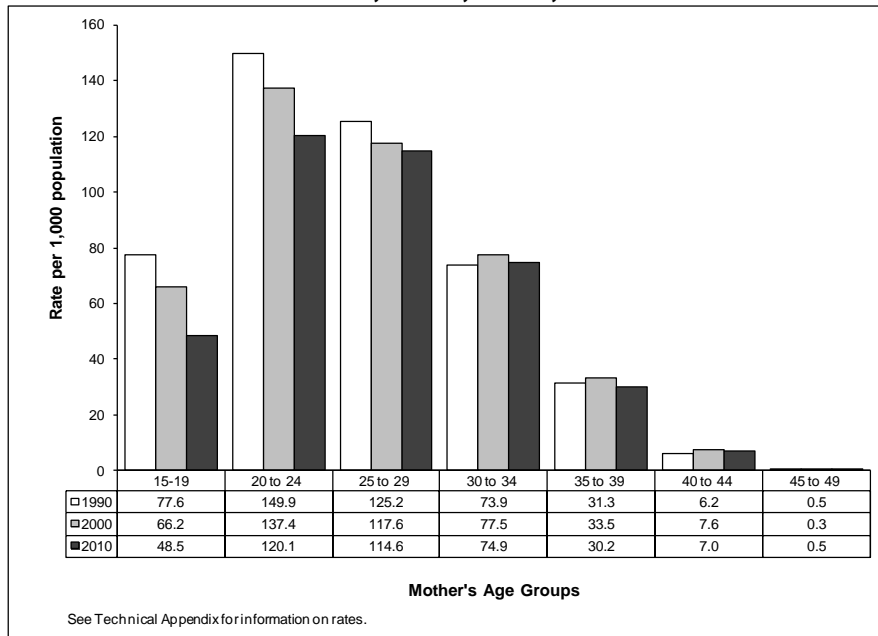
In 2010, Hispanic mothers had the highest percent of births (52.7%) (Table N-4(b)). Hispanics and Asians or Pacific Islanders had the highest birth rate (16.9) among the state's racial/ethnic groups. With the exception of 2009, since 2000, Hispanic women have had the highest birth rate compared to all other races and ethnicities. American Indians or Alaska Natives had the highest birth rates from 1992-1999 (Figure N-2).

**Figure N-2, Birth Rates by Race/Ethnicity
New Mexico, 1992-2010**



AGE OF MOTHER

**Figure N-3, Birth Rates by Mother's Age
New Mexico, 1990, 2000, and 2010**

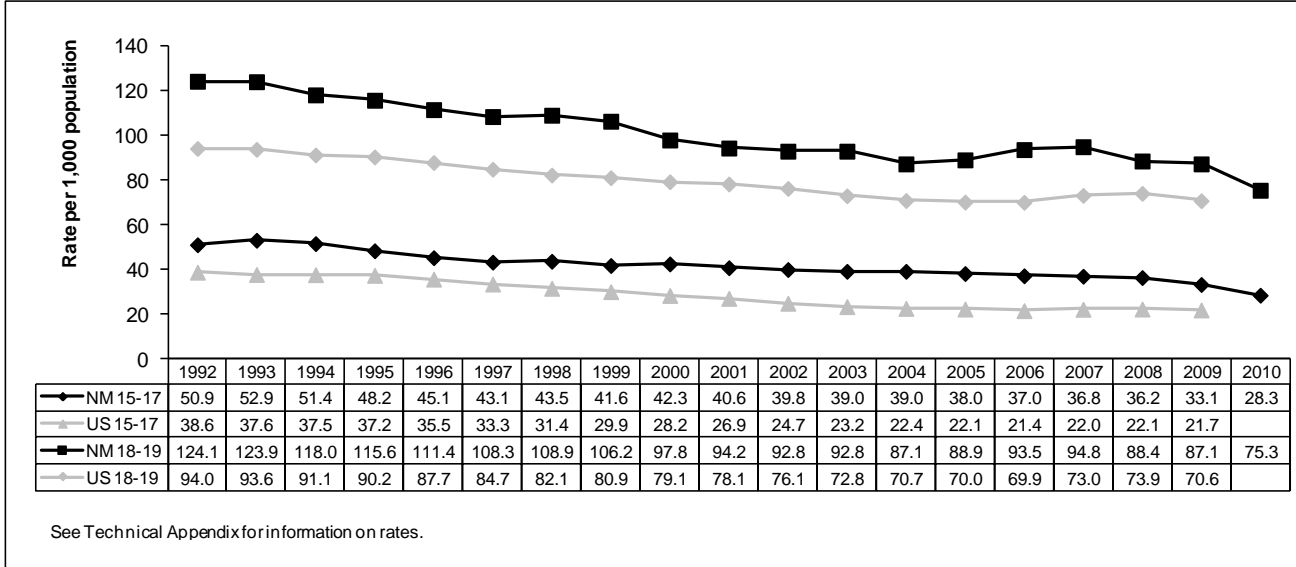


Natality Section

Between 1990 and 2010 there were decreases in the birth rates for mothers ages 15 to 19 years, 20 to 24 years, and 25 to 29 years. Mothers ages 40 to 44 years had the largest increase (12.9%) in rates. Rates for mothers ages 45 to 49 years remained unchanged (0.5) (Figure N-3).

Teen Mothers

**Figure N-4, Teen (15-17 Years and 18-19 Years) Birth Rates
New Mexico, 1992-2010, and United States, 1992-2009**



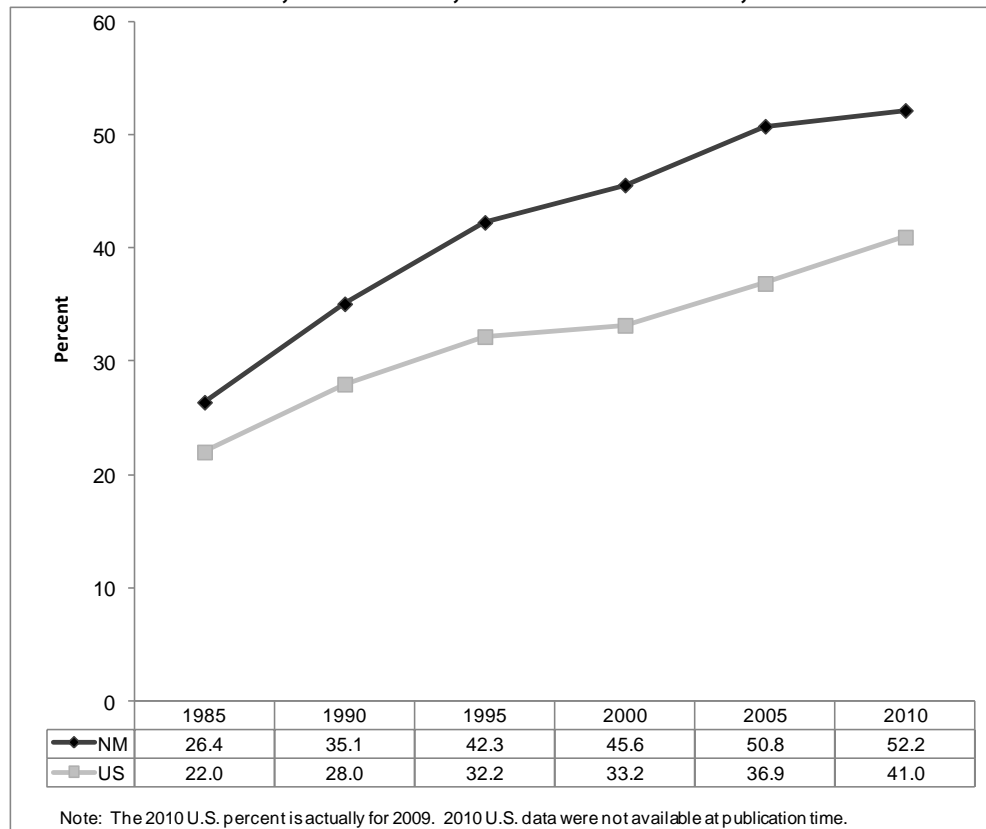
Between 1992 and 2010, birth rates for New Mexico teens ages 15-17 years decreased 44.4% and rates for teens ages 18-19 years decreased 39.3%. However, New Mexico's teen birth rates continue to be higher than national rates (Figure N-4).

BIRTHS TO SINGLE MOTHERS

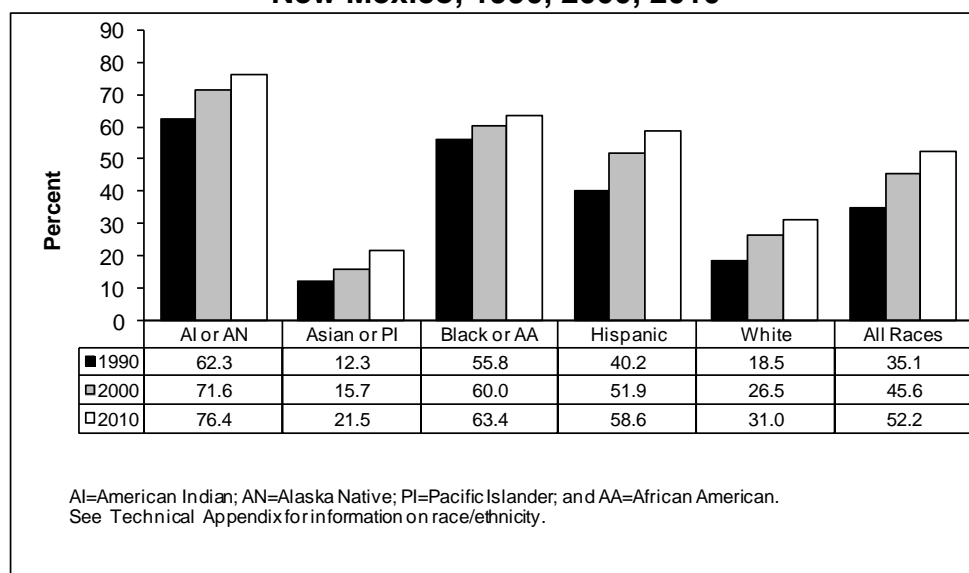
From 1990 to 2010 in New Mexico, the percent of births to single mothers increased from 35.1% to 52.2%. Nationally, 41.0% of births were to single women in 2009, compared to 52.2% in New Mexico in 2010 (Figure N-5). The percent of births to single women in 2010 was highest for American Indian or Alaska Native women (76.4%). Black or African American women (63.4%) and Hispanic women (58.6%) were the next highest (Figure N-6). The increase in the percent of single mothers was highest among Asian or Pacific Islander women with an increase of 74.8% between 1990 and 2010 (Figure N-6).

Natality Section

**Figure N-5, Percent of Births to Single Mothers
New Mexico, 1985-2010, and United States, 1985-2009**

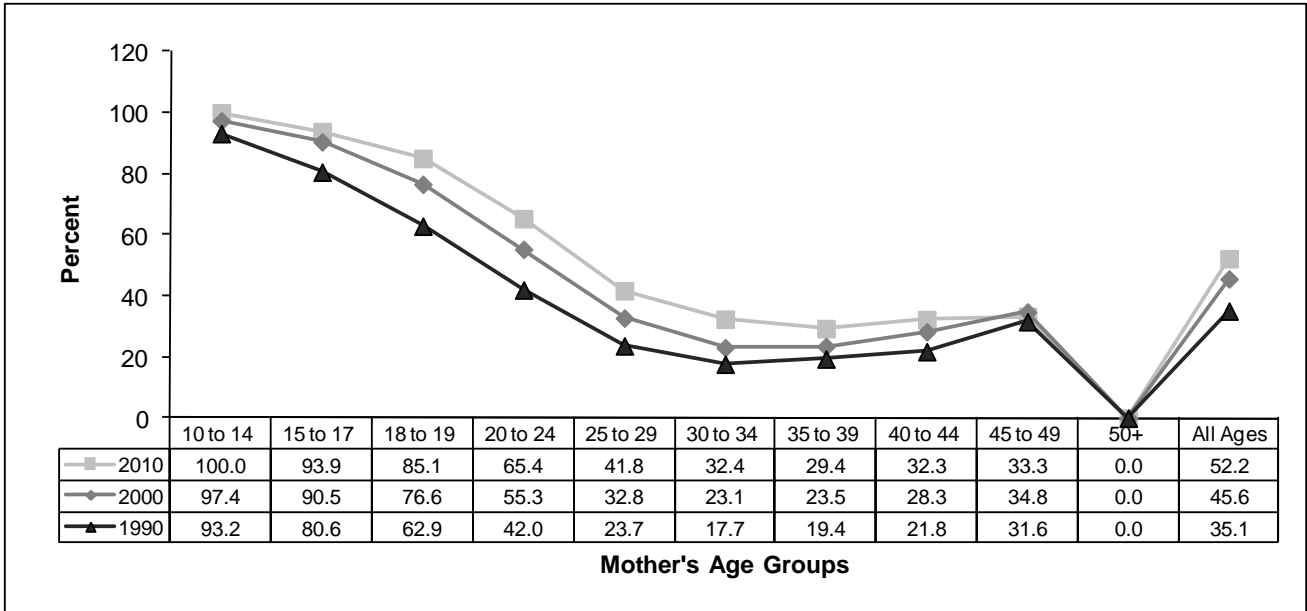


**Figure N-6, Percent of Births to Single Mothers by Race/Ethnicity
New Mexico, 1990, 2000, 2010**



Natality Section

**Figure N-7, Percent of Births to Single Mothers by Age
New Mexico, 1990, 2000, 2010**



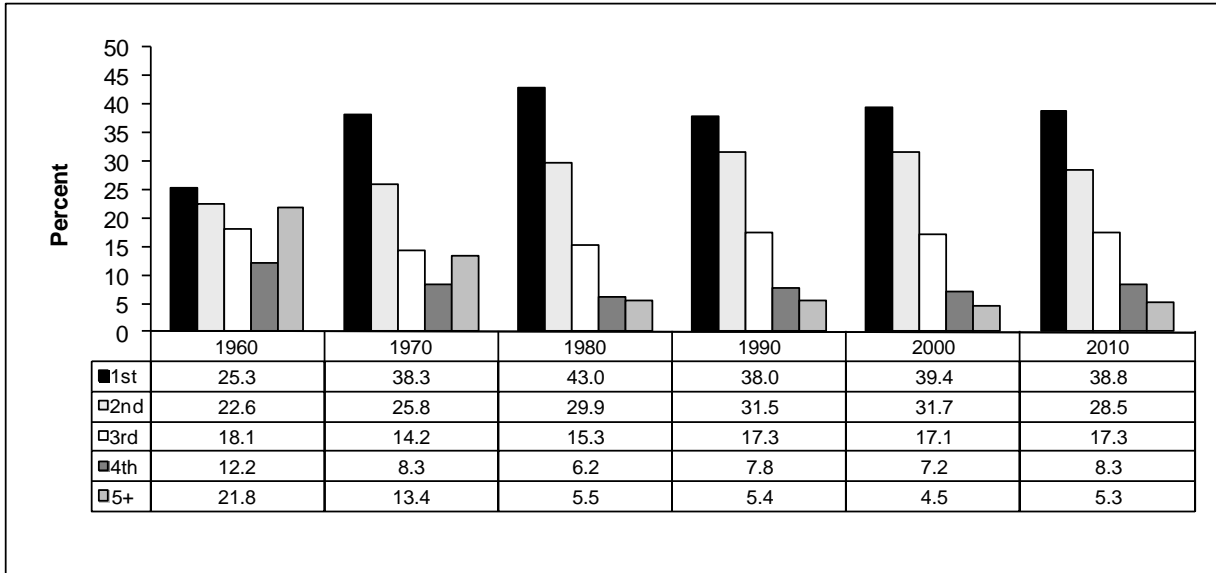
BIRTH ORDER

Birth order refers to the order in which the child is born to the mother: first child, second child, etc. A population that has a high proportion of second or higher births may have greater fertility rates than a population where most newborns are first born.

In 2010, 38.8% of all births in New Mexico were first born (Figure N-8). This is up from 25.3% in 1960. In contrast, 5.3% of the births in 2010 were fifth born or later, compared to 21.8 in 1960.

Natality Section

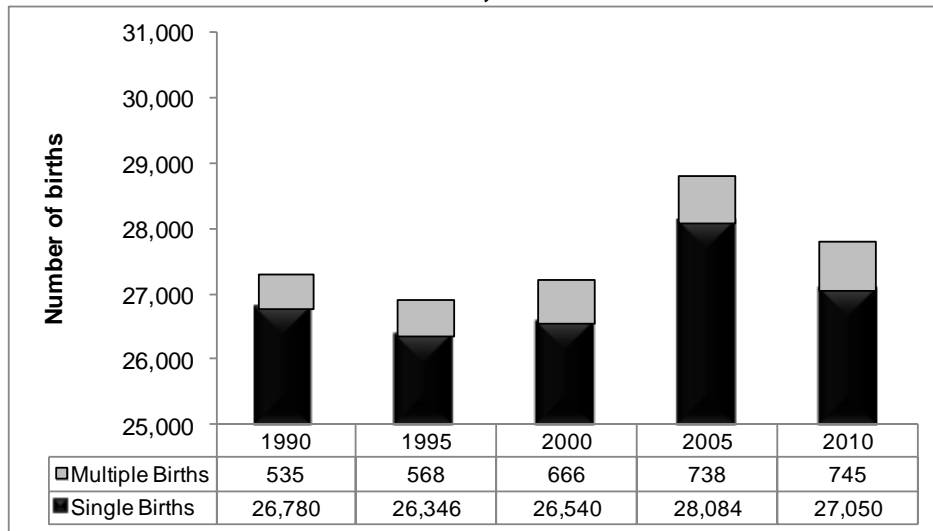
**Figure N-8, Percent of Birth Order
New Mexico, 1960-2010**



MULTIPLE BIRTHS

The multiple birth rate, defined as the number of twins, triplets, or higher multiple births per 1,000 total live births, was 26.8 in 2010 in New Mexico (Figure N-9). The 2010 multiple birth rate in New Mexico is 23.0% lower than the 2009 United States multiple birth rate (34.8).¹

**Figure N-9, Number of Births in Single and Multiple Deliveries by Year
New Mexico, 1990-2010**



Natality Section

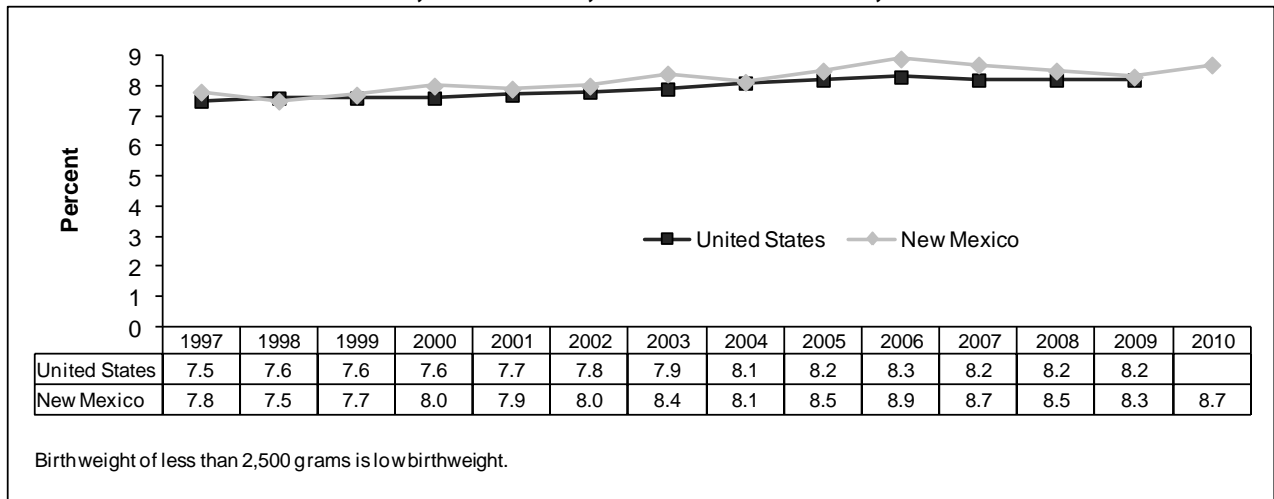
The number of singleton births increased in New Mexico by 1.0% between 1990 and 2010; whereas, the number of multiple births increased 39.3%. The percent of multiple births to total births increased from 2.0% in 1990 to 2.7% in 2010 (Figure N-9).

BIRTHWEIGHT

Very low birthweight	Less than 1,500 grams
Low birthweight	Less than 2,500 grams
Normal birthweight	2,500 – 3,999 grams
High birthweight	Greater than 4,000 grams

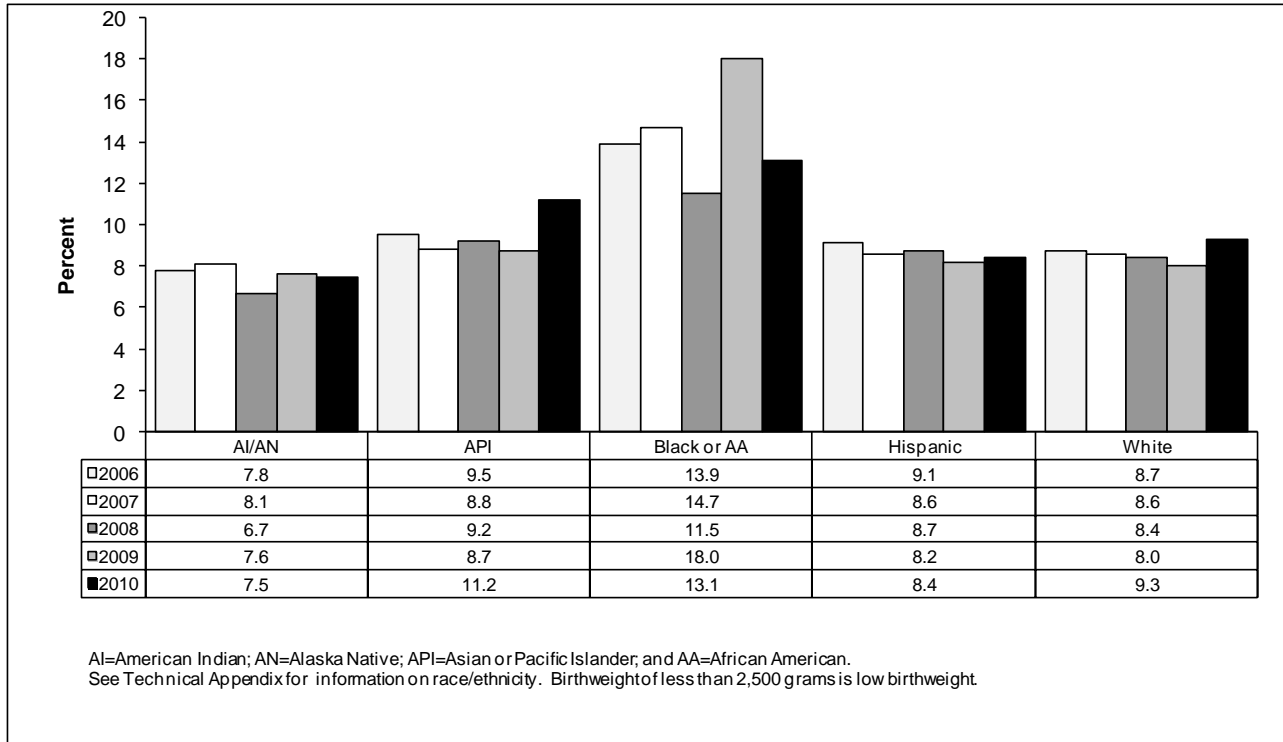
Birthweight is an important predictor of infant survival. Low birthweight is a factor in approximately two-thirds of infant deaths nationally.² Low birthweight newborns are also more likely to have serious health problems and increased risks of long-term disabilities.

**Figure N-10, Percent of Births with Low Birthweight
New Mexico, 1997-2010, and United States, 1997-2009**



Natality Section

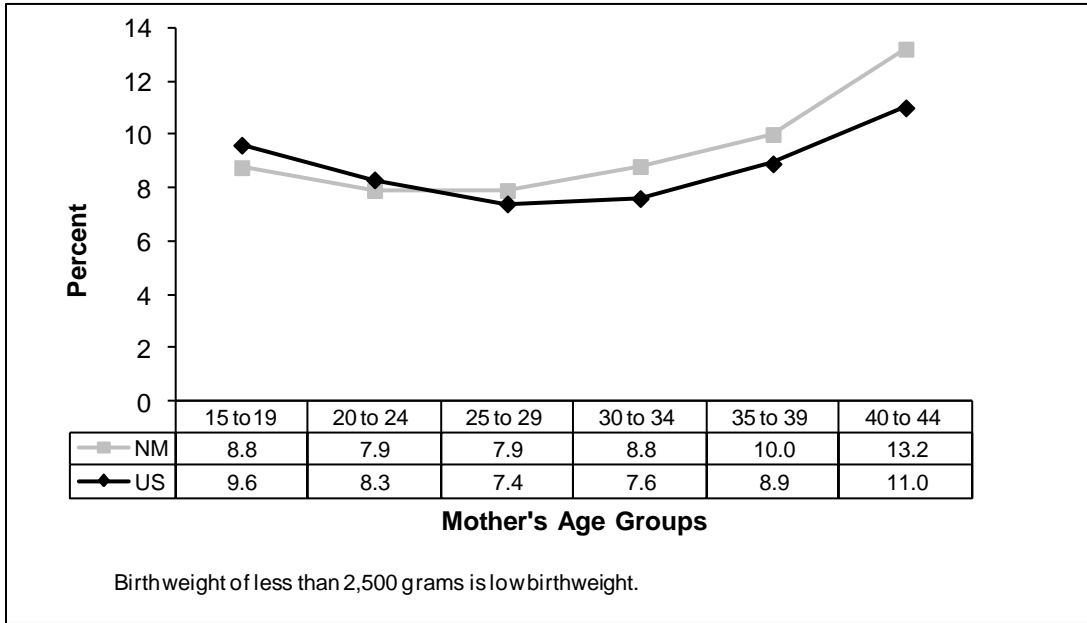
**Figure N-11, Percent of Births with Low Birthweight by Mother's Race/Ethnicity
New Mexico, 2006-2010**



From 1997 to 2010, the percent of low birthweight infants increased in New Mexico and nationally. The percent of low birthweight infants in the United States reached a high of 8.3% in 2006. Until 2010, this percent decreased since 2006 in New Mexico (Figure N-10).

Black or African American women had the highest percentages of low birthweight infants, followed by Asians or Pacific Islanders (Figure N-11).

**Figure N-12, Percent of Births with Low Birthweight by Mother's Age
New Mexico, 2008-2010 Total, and United States, 2009**



Demographic factors associated with increased risk of low birthweight include mother's age (19 years and younger or 35 years and older), marital status of the mother (single), and gestational age.³ For New Mexico and the nation, mothers 40 years of age and older showed the highest percentages of low birthweight births (Figure N-12).

PRENATAL CARE

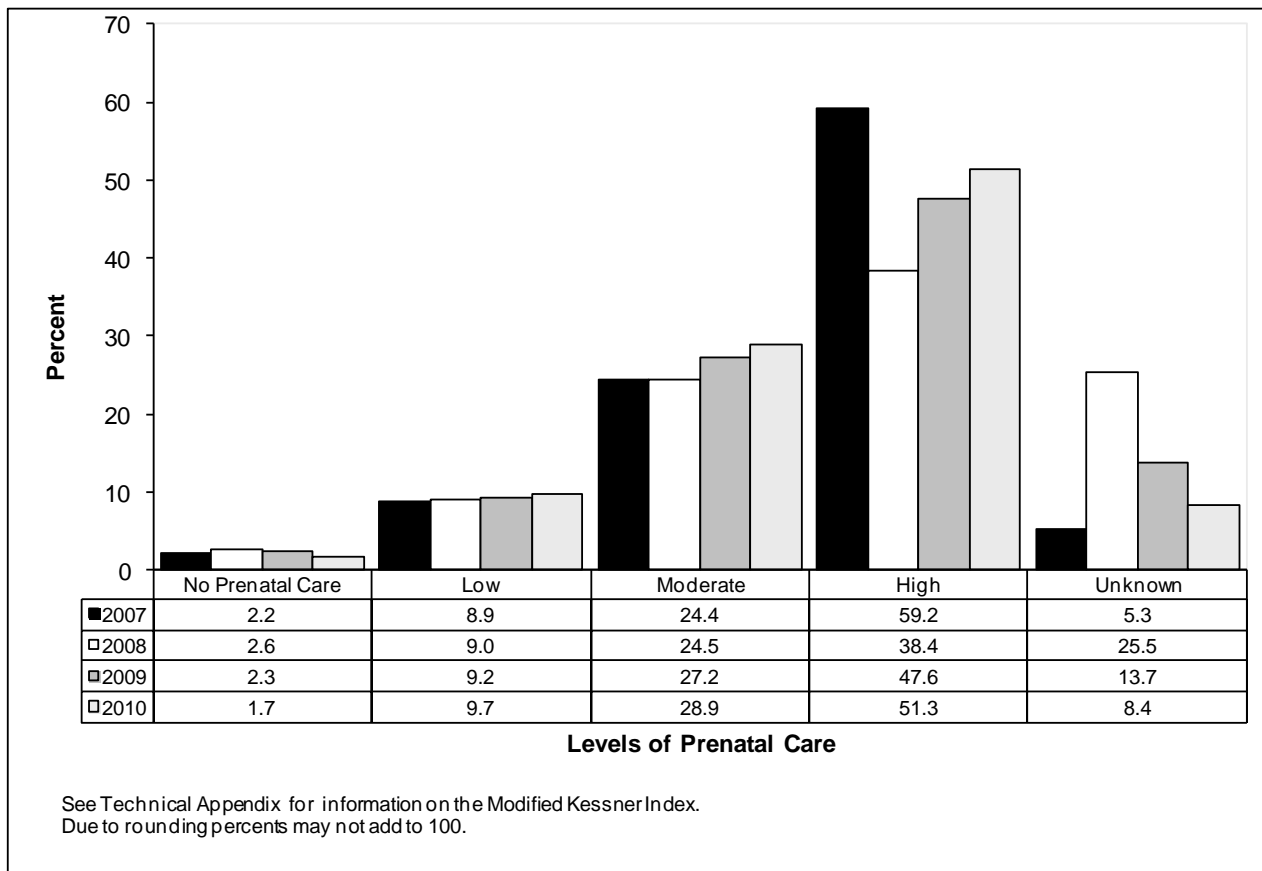
There are two primary ways that prenatal care is measured: the trimester prenatal care began and the Kessner Index. These measures rely heavily on when prenatal care was initiated.

Kessner Index

The traditional measure of prenatal care used in New Mexico has been a modified Kessner index. Levels of prenatal care are defined by using a combination of factors: the month prenatal care began and the number of prenatal visits made. A low level of care is defined as care that begins in the third trimester with less than five or no prenatal care visits. A high level of care is defined as care that began during the first trimester of pregnancy with nine or more prenatal care visits occurring during that period. Mid level care is defined as care that began during the first trimester with 5-8 prenatal visits, or care beginning in the fourth to sixth month of pregnancy with 5 or more visits.

Natality Section

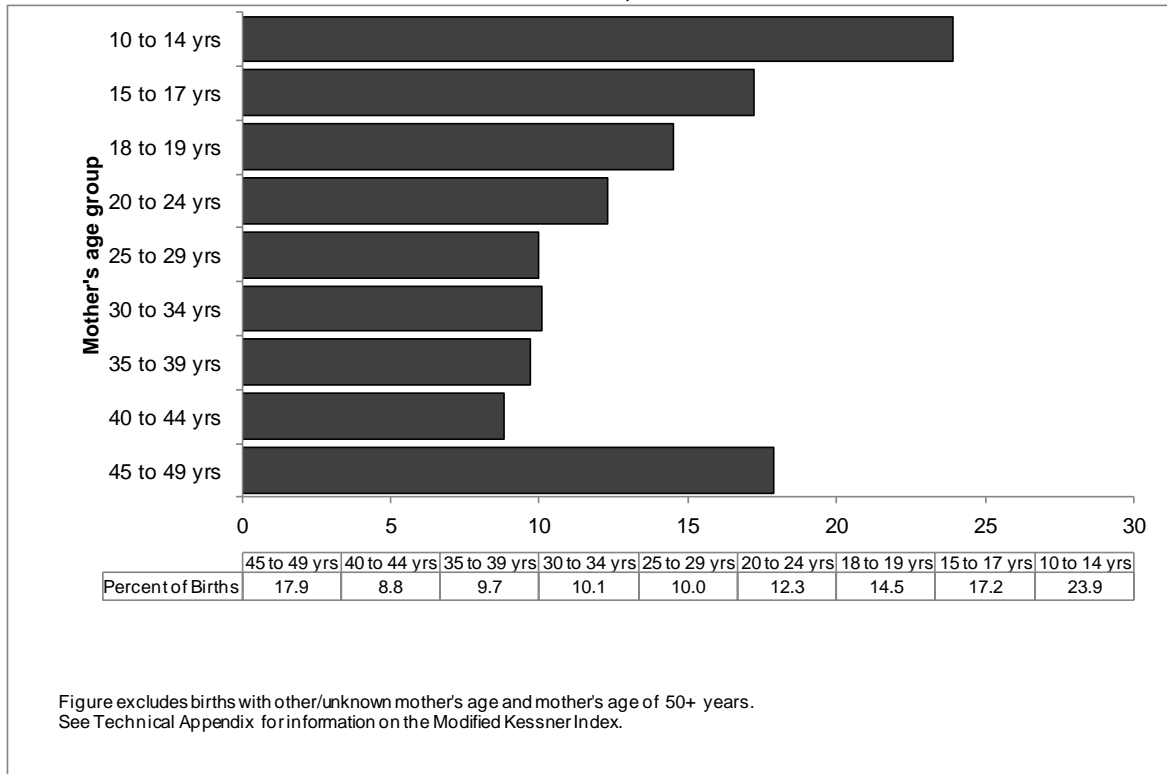
**Figure N-13, Percent of Births by Level of Prenatal Care (Modified Kessner Index)
New Mexico, 2007-2010**



The new birth certificate (2003 U.S. Standard Certificate) adopted by New Mexico in 2008 affected the comparability of selected data items with previous years of data. Prenatal care was one of the data items affected by the certificate change. For more information, see the Special Feature, *The Revised Birth Certificate: Changes to the New Mexico Birth File*, in the *New Mexico Selected Health Statistics, Annual Report, 2008* at http://www.vitalrecordsnm.org/reports/2008_AR.pdf

Nativity Section

**Figure N-14, Percent of Births with Low or No Prenatal Care by Mother's Age
New Mexico, 2010**



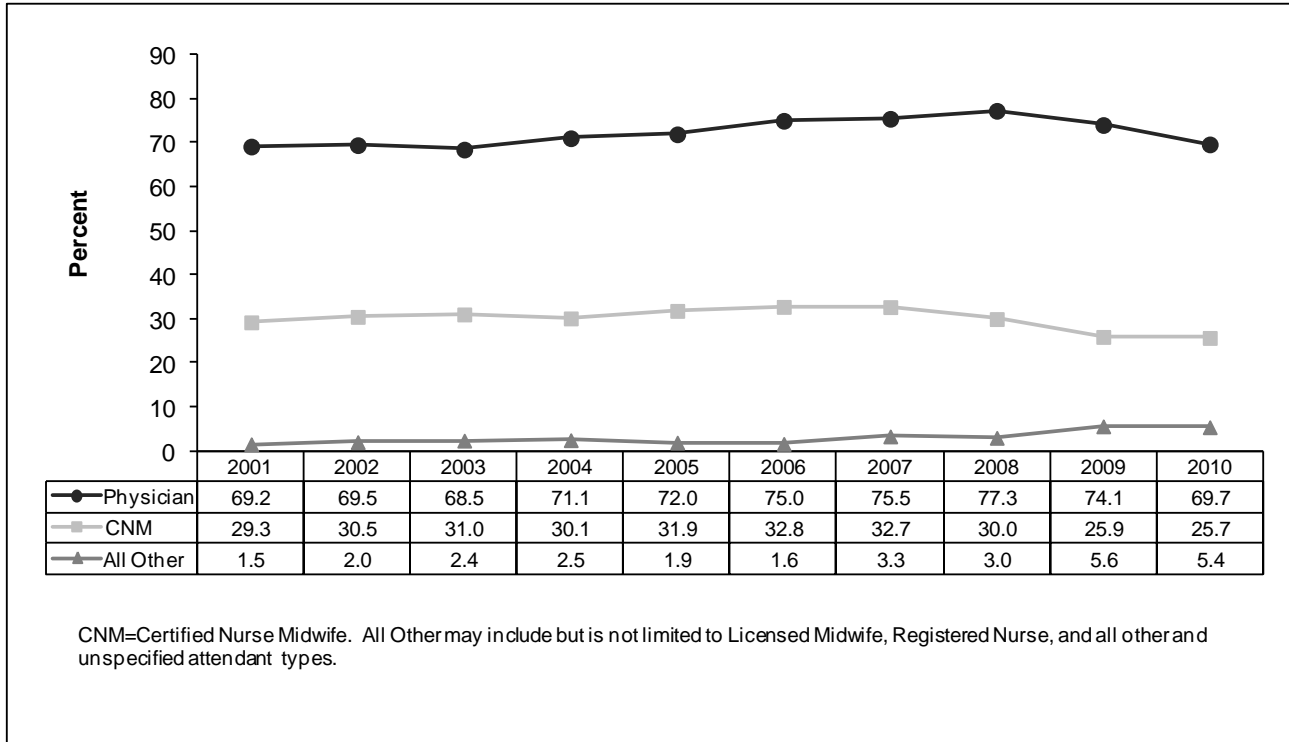
New Mexico mothers less than 15 years of age and over 45 years of age received the highest percentage of no or low levels of prenatal care (Figure N-14).

FACILITY AND ATTENDANT

Of all the births to New Mexico resident mothers in 2010, 98.5% occurred in hospitals. Medical doctors attended 65.9% of the births, and certified nurse midwives (CNMs) attended 24.2% of the births. The percent of births delivered by medical doctors decreased from 88.0% in 1990 to 65.9% in 2010. With this decrease, the number of births delivered by other types of attendants increased during this time period. Specifically, the percent of deliveries by CNMs increased from 10.6% in 1990 to 24.2% in 2010 (Table N-19).

Natality Section

**Figure N-15, Percent of Births Occurring in New Mexico by Attendant Type
New Mexico, 2001-2010**



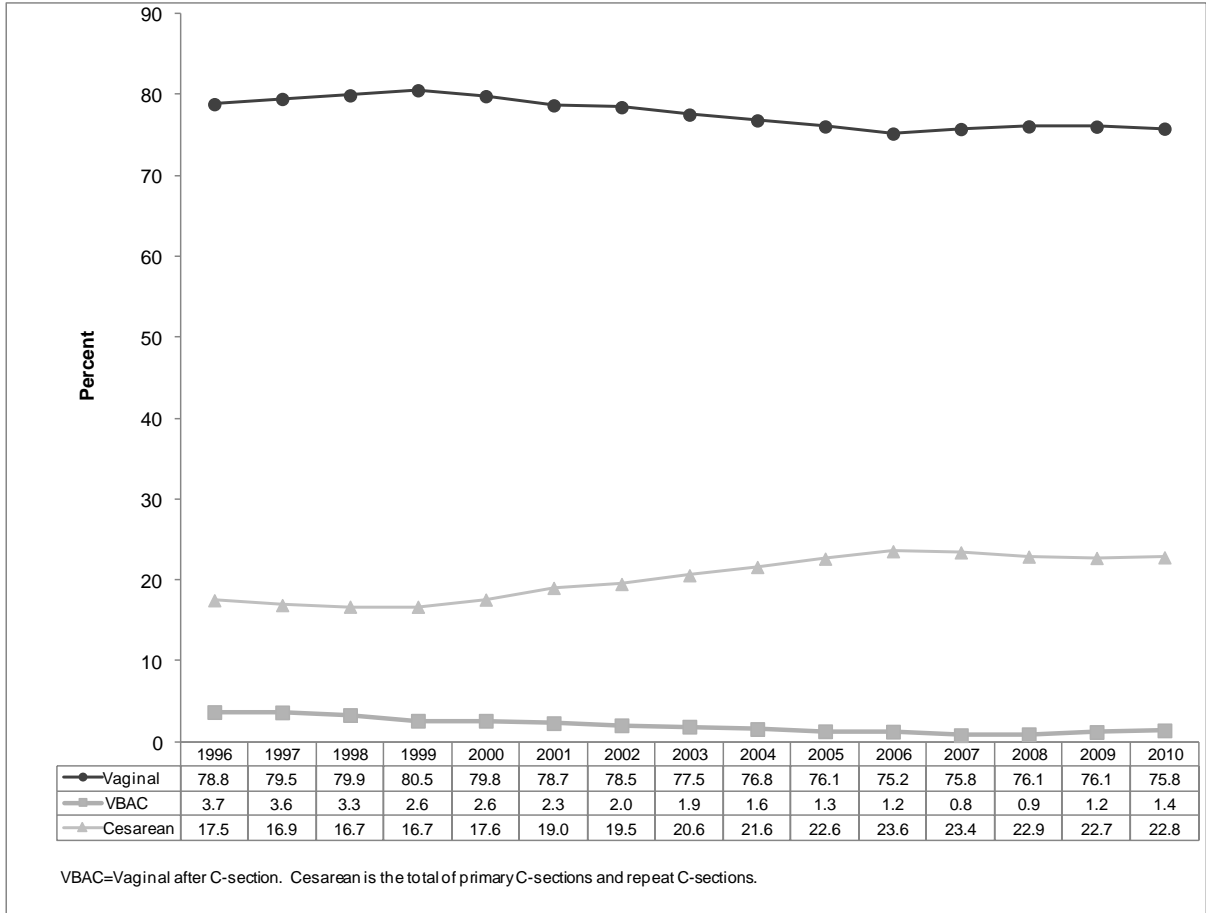
METHOD OF DELIVERY

The percent of vaginal births decreased 3.8% since 1996, while the percent of cesarean births increased 30.3% (Figure N-16).

Generally, the younger the mother is, the higher the percent of vaginal births. For 15-17 year old mothers, 85.7% had vaginal deliveries (excluding vaginal after previous cesarean) while only 13.8% had cesarean sections; 79.7% of 20-24 year old mothers delivered vaginally (excluding vaginal after previous cesarean) and 13.8% delivered cesarean. For 35-39 year old mothers, 64.6% had vaginal deliveries (excluding vaginal after previous cesarean) while 22.6% had cesareans (Table N-20(b)).

Natality Section

**Figure N-16, Distribution of Delivery Method by Year
New Mexico, 1996-2010**



1. Martin JA, Hamilton BE, et al. Births: Final data for 2009. National Vital Statistics Report, Vol. 60, No. 1. Hyattsville, MD: National Center for Health Statistics. 2011.
2. March of Dimes. 2006. "Professional and Researchers: Low Birth Weight," <http://www.marchofdimes.com>.
3. Martin JA, Hamilton BE, Sutton PD, et al. Births: Final data for 2005. National Vital Statistics Report, Vol. 56, No. 6. Hyattsville, MD: National Center for Health Statistics. 2007.

Natality Section

**Table N-1 Natality Characteristics by Resident County and Health Region
New Mexico Residents, 2010, and United States, 2009**

	Number of Live Births	Crude Rate	Percent	Fertility		Sex Ratio	
				Rate	Male	Female	Male to Female
United States	4,130,665	13.5	100.0	66.7	2,113,856	2,016,809	1.05
New Mexico	27,795	13.5	100.0	62.6	14,209	13,585	1.05
County							
Bernalillo	8,589	13.0	30.9	57.7	4,375	4,214	1.04
Catron	19	5.1	0.1	35.5	13	6	2.17
Chaves	986	15.0	3.5	79.5	500	486	1.03
Cibola	418	15.3	1.5	70.7	211	207	1.02
Colfax	138	10.0	0.5	57.1	78	60	1.30
Curry	935	19.3	3.4	86.6	494	440	1.12
De Baca	25	12.4	0.1	77.3	14	11	1.27
Dona Ana	3,323	15.6	12.0	67.8	1,730	1,593	1.09
Eddy	729	13.5	2.6	68.0	366	363	1.01
Grant	355	12.0	1.3	62.9	196	159	1.23
Guadalupe	46	9.8	0.2	54.8	21	25	0.84
Harding	3	4.6	0.0	34.0	1	2	0.50
Hidalgo	39	8.0	0.1	41.3	23	16	1.44
Lea	1,044	16.1	3.8	77.1	520	524	0.99
Lincoln	190	9.3	0.7	54.9	95	95	1.00
Los Alamos	181	10.1	0.7	55.7	83	98	0.85
Luna	373	14.9	1.3	80.0	207	166	1.25
McKinley	1,248	17.5	4.5	77.7	653	595	1.10
Mora	44	9.0	0.2	48.4	21	23	0.91
Otero	874	14.1	3.1	65.6	441	433	1.02
Quay	109	12.1	0.4	66.8	59	50	1.18
Rio Arriba	622	15.5	2.2	73.9	293	329	0.89
Roosevelt	303	15.3	1.1	70.6	163	140	1.16
Sandoval	1,579	11.9	5.7	55.0	782	797	0.98
San Juan	1,928	14.9	6.9	67.6	988	940	1.05
San Miguel	342	11.6	1.2	53.3	173	169	1.02
Santa Fe	1,511	10.5	5.4	50.5	749	762	0.98
Sierra	97	8.1	0.3	56.7	43	54	0.80
Socorro	256	14.3	0.9	69.4	133	123	1.08
Taos	327	9.9	1.2	51.2	171	156	1.10
Torrance	163	10.0	0.6	50.2	89	74	1.20
Union	50	11.0	0.2	60.1	27	23	1.17
Valencia	947	12.3	3.4	58.2	496	451	1.10
Unknown County	2	--	0.0	--	1	1	1.00
Health Region							
Northwest	6,120	14.0	22.0	64.1	3,130	2,990	1.05
Northeast	3,261	11.2	11.7	54.9	1,616	1,645	0.98
Bernalillo County	8,589	13.0	30.9	57.7	4,375	4,214	1.04
Southeast	4,134	15.6	14.9	76.9	2,117	2,016	1.05
Southwest	5,689	14.0	20.5	66.0	2,970	2,719	1.09
Unknown Region	2	--	0.0	--	1	1	1.00

See Technical Appendix for information on rates, race/ethnicity, and health regions. The symbol -- indicates the rate cannot be calculated because no events occurred in the denominator value of this category.

Natality Section

**Table N-2 Number of Births by Year, Mother's Age, and Race/Ethnicity
New Mexico, 2006-2010, and United States (All Races), 2006-2009**

Year	Mother's age group											Unknown/ Not Reported
	All Ages	10 to 14	15 to 17	18 to 19	20 to 24	25 to 29	30 to 34	35 to 39	40 to 44	45 to 49	50+	
United States - All Races												
2009	4,130,665	5,029	124,247	285,555	1,005,982	1,166,787	955,246	474,103	105,827	7,320	569	0
2008	4,247,694	5,764	135,664	299,094	1,052,184	1,195,774	956,716	488,875	105,973	7,109	541	0
2007	4,316,233	6,195	140,566	304,333	1,082,354	1,208,408	961,931	499,914	105,179	6,839	514	0
2006	4,265,555	6,396	138,943	296,493	1,080,437	1,181,899	950,258	498,616	105,539	6,480	494	0
New Mexico - All Races												
2010	27,795	46	1,287	2,578	8,185	7,570	5,088	2,425	570	39	6	1
2009	28,873	52	1,479	2,930	8,586	7,994	4,913	2,318	552	45	1	3
2008	30,156	63	1,597	2,940	9,272	8,096	5,151	2,388	593	48	4	4
2007	30,605	72	1,605	3,116	9,330	8,158	5,165	2,564	537	46	5	7
2006	29,918	61	1,592	3,035	9,276	7,848	4,988	2,494	569	47	1	7
American Indian or Alaska Native												
2010	3,777	9	187	418	1,227	922	610	335	65	4	0	0
2009	4,042	6	229	460	1,316	1,037	612	293	80	8	0	1
2008	4,046	9	234	487	1,350	994	589	296	76	11	0	0
2007	3,922	6	226	469	1,270	976	592	288	88	5	0	2
2006	3,961	6	218	451	1,330	923	631	304	93	5	0	0
Asian or Pacific Islander												
2010	615	0	8	18	85	186	179	115	24	0	0	0
2009	516	2	8	17	85	146	155	74	29	0	0	0
2008	524	0	10	14	70	145	172	86	26	1	0	0
2007	509	0	4	12	85	151	163	77	16	1	0	0
2006	549	0	6	22	81	138	184	90	26	2	0	0
Black or African American												
2010	595	0	31	69	210	138	103	34	8	2	0	0
2009	616	3	36	75	180	164	99	48	11	0	0	0
2008	598	2	24	81	224	146	77	35	7	2	0	0
2007	640	2	35	83	210	168	90	46	5	1	0	0
2006	599	2	32	73	210	140	87	44	11	0	0	0
Hispanic												
2010	14,635	32	889	1,585	4,628	3,879	2,283	1,071	256	12	0	0
2009	15,328	40	1,016	1,805	4,857	4,060	2,263	1,070	202	15	0	0
2008	16,165	47	1,109	1,820	5,284	4,154	2,456	1,038	234	17	4	2
2007	16,616	55	1,108	1,946	5,481	4,223	2,423	1,125	231	23	0	1
2006	16,212	46	1,139	1,933	5,361	4,080	2,402	1,032	203	11	1	4
White												
2010	8,025	5	169	473	1,986	2,407	1,889	856	212	21	6	1
2009	8,186	1	187	557	2,097	2,535	1,742	820	224	22	1	0
2008	8,630	4	209	528	2,287	2,607	1,823	913	241	17	0	1
2007	8,841	8	229	592	2,263	2,624	1,882	1,021	197	16	5	4
2006	8,594	7	197	556	2,294	2,566	1,683	1,024	236	29	0	2

See Technical Appendix for information on race/ethnicity.

U.S. data are for mothers under 15 years of age.

Natality Section

**Table N-3 Birth Rates by Mother's Age and Race/Ethnicity
New Mexico, 2006-2010, and United States, 2006-2009**

Year	Mother's age group									
	10 to 14	15 to 17	18 to 19	20 to 24	25 to 29	30 to 34	35 to 39	40 to 44	45 to 49	50+
United States - All Races										
2010	*	*	*	*	*	*	*	*	*	*
2009	0.5	20.1	66.2	96.3	110.5	97.7	46.5	10.1	0.7	0.0
2008	0.6	21.7	70.6	103.0	115.1	99.3	46.9	9.8	0.7	0.0
2007	0.6	22.1	73.9	106.3	117.5	99.9	47.5	9.5	0.6	0.0
2006	0.6	22.0	73.0	105.9	116.7	97.7	47.3	9.4	0.6	0.0
New Mexico - All Races										
2010	0.6	28.3	75.3	120.1	114.6	74.9	30.2	7.0	0.5	0.0
2009	0.6	33.1	87.1	129.0	124.1	73.8	29.3	6.9	0.6	0.0
2008	0.8	36.2	88.4	141.0	127.2	78.4	30.6	7.5	0.6	0.0
2007	0.9	36.8	94.8	143.7	129.9	79.6	33.2	6.8	0.6	0.0
2006	0.8	37.0	93.5	144.7	126.6	77.9	32.8	7.4	0.6	0.0
American Indian or Alaska Native										
2010	0.7	29.3	86.9	133.9	113.5	74.5	36.8	7.4	0.6	0.0
2009	0.5	36.5	97.3	146.4	130.1	76.1	32.7	9.3	1.1	0.0
2008	0.8	37.9	103.7	151.5	125.9	74.0	33.4	8.9	1.6	0.0
2007	0.5	37.0	100.8	143.9	125.2	75.6	32.8	10.4	0.7	0.1
2006	0.5	36.1	97.9	152.4	119.6	81.4	35.0	11.1	0.7	0.0
Asian or Pacific Islander										
2010	0.0	10.1	31.0	77.2	116.8	99.1	62.0	14.5	0.0	0.0
2009	1.4	10.4	30.0	79.6	94.4	88.1	40.9	17.9	0.0	0.0
2008	0.0	13.4	25.4	66.6	95.1	99.2	48.2	16.3	0.8	0.0
2007	0.0	5.4	22.1	82.0	100.4	94.7	43.7	10.2	0.8	0.0
2006	0.0	8.3	41.3	79.3	93.2	108.6	51.5	16.8	1.5	0.0
Black or African American										
2010	0.0	20.7	62.8	88.5	62.0	49.6	15.7	4.1	1.2	0.0
2009	1.1	24.6	69.8	78.1	75.7	48.8	22.6	5.8	0.0	0.0
2008	0.7	16.7	77.1	97.8	68.4	38.6	16.7	3.7	1.2	0.0
2007	0.7	24.6	80.0	93.0	79.8	46.6	22.2	2.7	0.6	0.0
2006	0.7	22.8	71.6	94.5	67.5	45.6	21.6	6.0	0.0	0.0
Hispanic										
2010	0.8	41.4	98.7	141.9	123.1	73.6	30.5	7.6	0.4	0.0
2009	1.0	48.1	114.2	152.5	132.2	74.4	30.9	6.1	0.5	0.0
2008	1.2	53.0	116.4	168.0	136.9	81.7	30.3	7.2	0.6	0.0
2007	1.5	53.6	126.1	176.6	141.0	81.5	33.3	7.2	0.8	0.0
2006	1.2	55.8	126.8	175.0	138.0	81.8	31.0	6.4	0.4	0.0
White										
2010	0.2	11.0	40.5	86.7	106.4	76.2	26.7	5.9	0.6	0.0
2009	0.0	12.4	48.5	93.8	115.0	71.8	26.0	6.3	0.6	0.0
2008	0.2	14.0	46.6	103.6	119.9	76.1	29.3	6.9	0.5	0.0
2007	0.3	15.6	52.9	104.0	122.3	79.6	33.2	5.7	0.4	0.0
2006	0.3	13.6	50.3	106.8	121.2	72.2	33.7	7.0	0.8	0.0

See Technical Appendix for information on rates and race/ethnicity. * indicates 2010 U.S. data not available at publication time.
Rates based on fewer than 20 events may be statistically unreliable and should be interpreted with caution.

Natality Section

**Table N-4(a) Number of Births by Mother's Race/Ethnicity, County, and Health Region
New Mexico, 2010, and United States, 2009**

	All Races	American Indian or Alaska Native	Asian or Pacific Islander	Black or African American	Hispanic	White	Unknown or Not Stated
United States	4,130,665	48,665	251,089	657,618	960,741	2,212,552	0
New Mexico	27,795	3,777	615	595	14,635	8,025	148
County							
Bernalillo	8,589	719	309	261	4,869	2,376	55
Catron	19	0	0	0	3	16	0
Chaves	986	11	9	24	628	306	8
Cibola	418	238	5	1	124	49	1
Colfax	138	3	1	0	96	37	1
Curry	935	3	18	64	381	465	4
De Baca	25	0	0	0	11	13	1
Dona Ana	3,323	37	45	42	2,354	837	8
Eddy	729	13	11	18	388	293	6
Grant	355	4	3	2	224	122	0
Guadalupe	46	2	3	0	39	2	0
Harding	3	0	0	0	2	1	0
Hidalgo	39	1	0	0	30	8	0
Lea	1,044	13	11	42	634	341	3
Lincoln	190	15	1	1	92	81	0
Los Alamos	181	3	33	1	29	113	2
Luna	373	3	2	2	295	70	1
McKinley	1,248	1,068	8	6	103	62	1
Mora	44	0	0	0	38	6	0
Otero	874	92	27	46	280	425	4
Quay	109	1	2	1	64	41	0
Rio Arriba	622	123	4	5	445	44	1
Roosevelt	303	2	5	7	140	145	4
Sandoval	1,579	316	36	30	633	558	6
San Juan	1,928	905	17	11	350	630	15
San Miguel	342	9	1	4	299	29	0
Santa Fe	1,511	59	37	9	996	402	8
Sierra	97	1	1	0	43	52	0
Socorro	256	53	3	4	129	62	5
Taos	327	36	4	0	194	88	5
Torrance	163	4	2	3	72	81	1
Union	50	0	0	0	16	32	2
Valencia	947	43	17	11	634	236	6
Unknown County	2	0	0	0	0	2	0
Health Region							
Northwest	6,120	2,570	83	59	1,844	1,535	29
Northeast	3,261	235	83	19	2,152	753	19
Bernalillo County	8,589	719	309	261	4,869	2,376	55
Southeast	4,134	43	56	156	2,248	1,605	26
Southwest	5,689	210	84	100	3,522	1,754	19
Unknown Region	2	0	0	0	0	2	0

See Technical Appendix for information on race/ethnicity and health regions.

Natality Section

**Table N-4(b) Percent of Births by Mother's Race/Ethnicity, County, and Health Region
New Mexico, 2010, and United States, 2009**

	American Indian or Alaska Native	Asian or Pacific Islander	Black or African American	Hispanic	White	Unknown or Not Stated
United States	1.2	6.1	15.9	23.3	53.6	0.0
New Mexico	13.6	2.2	2.1	52.7	28.9	0.5
County						
Bernalillo	8.4	3.6	3.0	56.7	27.7	0.6
Catron	0.0	0.0	0.0	15.8	84.2	0.0
Chaves	1.1	0.9	2.4	63.7	31.0	0.8
Cibola	56.9	1.2	0.2	29.7	11.7	0.2
Colfax	2.2	0.7	0.0	69.6	26.8	0.7
Curry	0.3	1.9	6.8	40.7	49.7	0.4
De Baca	0.0	0.0	0.0	44.0	52.0	4.0
Dona Ana	1.1	1.4	1.3	70.8	25.2	0.2
Eddy	1.8	1.5	2.5	53.2	40.2	0.8
Grant	1.1	0.8	0.6	63.1	34.4	0.0
Guadalupe	4.3	6.5	0.0	84.8	4.3	0.0
Harding	0.0	0.0	0.0	66.7	33.3	0.0
Hidalgo	2.6	0.0	0.0	76.9	20.5	0.0
Lea	1.2	1.1	4.0	60.7	32.7	0.3
Lincoln	7.9	0.5	0.5	48.4	42.6	0.0
Los Alamos	1.7	18.2	0.6	16.0	62.4	1.1
Luna	0.8	0.5	0.5	79.1	18.8	0.3
McKinley	85.6	0.6	0.5	8.3	5.0	0.1
Mora	0.0	0.0	0.0	86.4	13.6	0.0
Otero	10.5	3.1	5.3	32.0	48.6	0.5
Quay	0.9	1.8	0.9	58.7	37.6	0.0
Rio Arriba	19.8	0.6	0.8	71.5	7.1	0.2
Roosevelt	0.7	1.7	2.3	46.2	47.9	1.3
Sandoval	20.0	2.3	1.9	40.1	35.3	0.4
San Juan	46.9	0.9	0.6	18.2	32.7	0.8
San Miguel	2.6	0.3	1.2	87.4	8.5	0.0
Santa Fe	3.9	2.4	0.6	65.9	26.6	0.5
Sierra	1.0	1.0	0.0	44.3	53.6	0.0
Socorro	20.7	1.2	1.6	50.4	24.2	2.0
Taos	11.0	1.2	0.0	59.3	26.9	1.5
Torrance	2.5	1.2	1.8	44.2	49.7	0.6
Union	0.0	0.0	0.0	32.0	64.0	4.0
Valencia	4.5	1.8	1.2	66.9	24.9	0.6
Unknown County	0.0	0.0	0.0	0.0	100.0	0.0
Health Region						
Northwest	42.0	1.4	1.0	30.1	25.1	0.5
Northeast	7.2	2.5	0.6	66.0	23.1	0.6
Bernalillo County	8.4	3.6	3.0	56.7	27.7	0.6
Southeast	1.0	1.4	3.8	54.4	38.8	0.6
Southwest	3.7	1.5	1.8	61.9	30.8	0.3
Unknown Region	0.0	0.0	0.0	0.0	100.0	0.0

See Technical Appendix for information on race/ethnicity and health regions.

Natality Section

**Table N-5(a) Number of Births by Year, County, and Health Region
New Mexico, 2003-2010, and United States, 2003-2009**

	2003	2004	2005	2006	2007	2008	2009	2010
United States	4,089,950	4,112,052	4,138,349	4,265,555	4,316,233	4,247,694	4,130,665	*
New Mexico	27,799	28,355	28,822	29,918	30,605	30,156	28,873	27,795
County								
Bernalillo	8,692	9,054	9,297	9,633	9,809	9,416	9,122	8,589
Catron	20	28	21	27	19	15	24	19
Chaves	921	966	989	1,015	1,094	1,074	1,042	986
Cibola	412	433	433	439	458	428	420	418
Colfax	151	163	142	151	166	154	146	138
Curry	862	940	927	897	846	852	845	935
De Baca	18	20	17	18	18	29	22	25
Dona Ana	3,201	3,315	3,331	3,385	3,460	3,310	3,323	3,323
Eddy	732	725	659	763	789	822	766	729
Grant	336	353	358	405	363	406	367	355
Guadalupe	42	53	45	48	40	52	36	46
Harding	2	4	3	6	6	8	4	3
Hidalgo	65	68	63	57	66	83	60	39
Lea	959	925	1,046	1,126	1,226	1,230	1,202	1,044
Lincoln	226	233	214	213	235	234	233	190
Los Alamos	181	201	195	178	188	178	168	181
Luna	392	429	412	404	454	429	412	373
McKinley	1,380	1,364	1,332	1,415	1,404	1,362	1,343	1,248
Mora	43	48	45	49	42	52	36	44
Otero	871	839	846	857	866	889	869	874
Quay	103	113	116	121	98	115	100	109
Rio Arriba	695	662	708	744	549	705	630	622
Roosevelt	311	309	320	333	328	302	294	303
Sandoval	1,275	1,254	1,340	1,446	1,609	1,628	1,585	1,579
San Juan	1,969	2,000	2,069	2,188	2,242	2,320	2,163	1,928
San Miguel	341	378	365	382	358	389	314	342
Santa Fe	1,652	1,591	1,662	1,688	1,852	1,686	1,452	1,511
Sierra	119	118	117	97	110	115	107	97
Socorro	217	261	266	275	242	259	246	256
Taos	382	362	363	370	375	389	329	327
Torrance	177	196	167	178	200	186	165	163
Union	54	41	49	39	41	47	48	50
Valencia	998	909	905	971	1,047	990	999	947
Health Regions								
Northwest	6,034	5,960	6,079	6,459	6,760	6,728	6,510	6,120
Northeast	3,541	3,499	3,574	3,649	3,611	3,652	3,159	3,261
Bernalillo County	8,692	9,054	9,297	9,633	9,809	9,416	9,122	8,589
Southeast	3,908	4,002	4,077	4,279	4,405	4,432	4,275	4,134
Southwest	5,624	5,840	5,795	5,898	6,015	5,926	5,806	5,689

Unknown county and unknown region are included in New Mexico total.

See Technical Appendix for information on health regions. * indicates 2010 U.S. data not available at publication time.

Natality Section

**Table N-5(b) Birth Rates by Year, County, and Health Region
New Mexico, 2003-2010, and United States, 2003-2009**

	2003	2004	2005	2006	2007	2008	2009	2010
United States	14.1	14.0	14.0	14.2	14.3	14.0	13.5	*
New Mexico	14.8	14.9	15.0	15.4	15.5	15.1	14.3	13.5
County								
Bernalillo	15.2	15.6	15.7	16.0	16.0	15.1	14.4	13.0
Catron	5.6	7.7	5.8	7.4	5.2	4.1	6.5	5.1
Chaves	14.7	15.3	15.6	15.9	17.0	16.6	16.0	15.0
Cibola	15.8	16.5	16.4	16.5	17.1	15.9	15.5	15.3
Colfax	10.8	11.6	10.2	10.8	12.0	11.1	10.6	10.0
Curry	18.7	20.2	19.8	19.0	17.8	17.8	17.6	19.3
De Baca	8.3	9.3	8.0	8.6	8.6	14.1	10.8	12.4
Dona Ana	16.8	17.1	16.8	16.8	16.9	15.8	15.8	15.6
Eddy	14.0	13.8	12.5	14.4	14.8	15.4	14.3	13.5
Grant	11.0	11.6	11.8	13.5	12.1	13.6	12.4	12.0
Guadalupe	9.0	11.3	9.6	10.2	8.5	11.1	7.7	9.8
Harding	2.6	5.3	4.0	8.6	8.8	11.8	6.0	4.6
Hidalgo	11.7	12.4	11.8	10.8	12.8	16.4	12.1	8.0
Lea	16.4	15.6	17.4	18.4	19.8	19.5	18.8	16.1
Lincoln	11.4	11.7	10.7	10.6	11.6	11.5	11.4	9.3
Los Alamos	9.9	11.1	10.8	9.8	10.4	9.9	9.3	10.1
Luna	15.6	17.1	16.4	16.1	18.1	17.1	16.4	14.9
McKinley	18.7	18.6	18.2	19.5	19.4	18.9	18.7	17.5
Mora	8.5	9.5	9.0	9.8	8.5	10.5	7.3	9.0
Otero	14.5	13.9	14.0	14.2	14.3	14.6	14.3	14.1
Quay	10.5	11.7	12.1	12.8	10.5	12.5	11.0	12.1
Rio Arriba	17.0	16.2	17.4	18.3	13.6	17.4	15.6	15.5
Roosevelt	15.2	15.2	15.8	16.5	16.3	15.1	14.8	15.3
Sandoval	12.3	11.6	12.0	12.4	13.3	13.0	12.1	11.9
San Juan	17.0	17.1	17.4	18.2	18.4	18.8	17.3	14.9
San Miguel	11.4	12.7	12.3	12.9	12.1	13.2	10.7	11.6
Santa Fe	12.4	11.8	12.2	12.3	13.3	12.0	10.2	10.5
Sierra	9.3	9.3	9.3	7.8	8.9	9.4	8.9	8.1
Socorro	13.0	15.4	15.6	16.0	13.9	14.8	13.9	14.3
Taos	12.4	11.6	11.5	11.6	11.7	12.0	10.1	9.9
Torrance	10.6	11.8	10.0	10.7	12.1	11.3	10.0	10.0
Union	12.6	9.5	11.2	8.8	9.2	10.5	10.6	11.0
Valencia	14.4	12.9	12.7	13.4	14.2	13.3	13.2	12.3
Health Region								
Northwest	15.5	15.1	15.1	15.8	16.3	15.9	15.1	14.0
Northeast	12.6	12.4	12.6	12.8	12.6	12.6	10.9	11.2
Bernalillo County	15.2	15.6	15.7	16.0	16.0	15.1	14.4	13.0
Southeast	15.5	15.7	15.9	16.6	17.0	17.0	16.3	15.6
Southwest	14.7	15.2	14.9	15.0	15.2	14.8	14.4	14.0

See Technical Appendix for information on health regions. * indicates 2010 U.S. data not available at publication time.

Rates per 1,000 population for specified county or region.

Rates based on fewer than 20 events may be statistically unreliable and should be interpreted with caution.

Natality Section

**Table N-6(a) Number of Births by Mother's Age, County, and Health Region
New Mexico, 2010**

	All Ages	10-14	15 - 17	18 - 19	20 - 24	25 - 29	30 - 34	35 - 39	40 - 44	45 - 49	50+	Unknown or Not Reported
New Mexico	27,795	46	1,287	2,578	8,185	7,570	5,088	2,425	570	39	6	1
County												
Bernalillo	8589	14	324	634	2,260	2,368	1,875	890	210	13	1	0
Catron	19	0	0	2	4	6	7	0	0	0	0	0
Chaves	986	2	57	126	316	287	145	38	13	2	0	0
Cibola	418	2	27	48	141	106	63	24	5	2	0	0
Colfax	138	1	7	9	55	40	19	6	1	0	0	0
Curry	935	3	57	84	311	277	151	43	6	3	0	0
De Baca	25	0	0	2	8	9	5	1	0	0	0	0
Dona Ana	3,323	5	189	359	1,012	876	543	277	58	4	0	0
Eddy	729	0	44	87	247	204	108	33	6	0	0	0
Grant	355	0	21	43	119	97	49	22	3	0	1	0
Guadalupe	46	0	5	4	18	10	4	4	1	0	0	0
Harding	3	0	0	0	1	2	0	0	0	0	0	0
Hidalgo	39	0	7	4	8	12	4	4	0	0	0	0
Lea	1,044	3	66	104	383	265	163	49	11	0	0	0
Lincoln	190	0	7	19	64	43	33	21	3	0	0	0
Los Alamos	181	0	1	4	17	47	60	44	7	1	0	0
Luna	373	0	35	59	133	82	38	21	5	0	0	0
McKinley	1,248	2	70	131	369	292	226	140	17	1	0	0
Mora	44	0	2	2	13	16	6	5	0	0	0	0
Otero	874	0	32	80	313	249	135	52	12	1	0	0
Quay	109	1	7	18	32	36	9	5	1	0	0	0
Rio Arriba	622	3	18	75	196	167	110	44	9	0	0	0
Roosevelt	303	0	17	39	108	69	46	21	3	0	0	0
Sandoval	1,579	0	53	110	370	480	321	198	42	5	0	0
San Juan	1,928	5	88	183	625	545	327	122	30	2	0	1
San Miguel	342	0	18	39	107	95	53	27	3	0	0	0
Santa Fe	1,511	2	62	121	355	392	301	197	77	1	3	0
Sierra	97	0	4	14	34	32	7	3	3	0	0	0
Socorro	256	0	14	44	77	68	31	19	2	1	0	0
Taos	327	0	12	25	97	86	57	33	17	0	0	0
Torrance	163	1	6	17	56	50	21	9	3	0	0	0
Union	50	0	1	5	16	8	16	3	1	0	0	0
Valencia	947	2	36	87	320	254	155	70	20	2	1	0
Unknown County	2	0	0	0	0	0	0	0	1	1	0	0
Health Region												
Northwest	6,120	11	274	559	1,825	1,677	1,092	554	114	12	1	1
Northeast	3,261	6	126	284	874	861	626	363	116	2	3	0
Bernalillo County	8,589	14	324	634	2,260	2,368	1,875	890	210	13	1	0
Southeast	4,134	9	248	460	1,406	1,149	627	190	40	5	0	0
Southwest	5,689	6	315	641	1,820	1,515	868	428	89	6	1	0
Unknown Region	2	0	0	0	0	0	0	0	1	1	0	0

See Technical Appendix for information on health regions.

Natality Section

**Table N-6(b) Birth Rates by Mother's Age, County and Health Region
New Mexico, 2010**

	All										
	Ages	10-14	15 - 17	18 - 19	20 - 24	25 - 29	30 - 34	35 - 39	40 - 44	45 - 49	50+
New Mexico	13.5	0.6	28.3	75.3	120.1	114.6	74.9	30.2	7.0	0.5	0.0
County											
Bernalillo	13.0	0.6	23.7	61.7	93.0	100.7	80.7	33.2	7.7	0.5	0.0
Catron	5.1	0.0	0.0	45.4	80.8	107.5	97.8	0.0	0.0	0.0	0.0
Chaves	15.0	0.9	38.4	116.5	148.9	136.0	77.3	20.6	6.9	0.9	0.0
Cibola	15.3	1.7	42.8	101.2	154.7	126.3	71.7	22.3	4.5	2.2	0.0
Colfax	10.0	2.0	27.4	51.5	200.0	116.7	56.1	12.3	1.8	0.0	0.0
Curry	19.3	1.6	51.3	97.1	169.9	163.0	87.1	23.2	3.5	2.1	0.0
De Baca	12.4	0.0	0.0	63.9	246.8	204.0	104.8	14.4	0.0	0.0	0.0
Dona Ana	15.6	0.6	33.6	85.4	106.1	120.7	79.0	35.0	7.6	0.6	0.0
Eddy	13.5	0.0	36.8	92.6	169.3	136.1	68.6	16.8	2.9	0.0	0.0
Grant	12.0	0.0	33.2	90.4	134.7	124.7	60.3	22.2	2.8	0.0	0.2
Guadalupe	9.8	0.0	54.5	57.6	171.2	95.1	39.5	21.0	5.7	0.0	0.0
Harding	4.6	0.0	0.0	0.0	195.0	180.0	0.0	0.0	0.0	0.0	0.0
Hidalgo	8.0	0.0	62.8	45.8	60.2	101.5	26.2	23.0	0.0	0.0	0.0
Lea	16.1	1.1	41.4	85.3	182.1	135.8	83.7	21.0	4.6	0.0	0.0
Lincoln	9.3	0.0	19.6	69.4	180.1	92.2	69.4	30.0	3.6	0.0	0.0
Los Alamos	10.1	0.0	3.2	18.0	74.3	130.6	112.0	58.3	8.4	1.2	0.0
Luna	14.9	0.0	63.1	145.4	192.4	124.4	52.7	26.1	6.1	0.0	0.0
McKinley	17.5	0.5	37.1	91.1	153.9	123.3	92.3	49.6	6.3	0.4	0.0
Mora	9.0	0.0	15.7	20.9	135.5	138.3	49.0	29.5	0.0	0.0	0.0
Otero	14.1	0.0	23.2	77.4	153.6	126.5	65.8	20.8	5.1	0.5	0.0
Quay	12.1	3.1	36.5	125.3	163.8	164.8	38.4	16.3	2.9	0.0	0.0
Rio Arriba	15.5	1.7	21.2	115.5	165.1	125.5	85.9	28.5	5.7	0.0	0.0
Roosevelt	15.3	0.0	36.4	110.1	136.7	108.6	78.8	28.6	4.1	0.0	0.0
Sandoval	11.9	0.0	19.3	53.1	114.3	122.6	68.3	33.9	6.8	0.9	0.0
San Juan	14.9	0.8	26.0	72.4	148.5	135.8	79.6	24.0	5.8	0.4	0.0
San Miguel	11.6	0.0	23.2	66.8	103.0	107.0	59.3	24.3	2.7	0.0	0.0
Santa Fe	10.5	0.4	24.0	61.3	92.2	88.3	61.6	33.3	12.2	0.2	0.1
Sierra	8.1	0.0	22.0	102.8	163.3	165.9	25.7	8.9	7.9	0.0	0.0
Socorro	14.3	0.0	33.1	140.1	118.3	139.8	61.8	30.2	2.9	1.7	0.0
Taos	9.9	0.0	19.5	51.9	136.8	97.2	54.8	25.5	12.4	0.0	0.0
Torrance	10.0	1.3	17.5	64.5	160.7	117.4	39.1	13.7	4.5	0.0	0.0
Union	11.0	0.0	9.1	62.7	195.3	75.5	142.2	19.8	5.3	0.0	0.0
Valencia	12.3	0.6	21.6	70.5	151.8	111.2	56.3	22.4	6.5	0.8	0.1
Health Region											
Northwest	14.0	0.6	26.6	72.2	141.9	125.0	73.4	30.9	6.2	0.8	0.0
Northeast	11.2	0.6	22.0	65.6	115.4	100.4	67.2	31.2	9.4	0.2	0.1
Bernalillo County	13.0	0.6	23.7	61.7	93.0	100.7	80.7	33.2	7.7	0.5	0.0
Southeast	15.6	0.8	40.7	99.1	164.7	140.7	78.3	20.8	4.3	0.6	0.0
Southwest	14.0	0.4	32.6	88.6	122.2	122.1	69.6	28.9	6.0	0.4	0.0

See Technical Appendix for information on rates and health regions. The rates for All Ages are taken from Table N-5(b).

Rates based on fewer than 20 events may be statistically unreliable and should be interpreted with caution.

Natality Section

**Table N-7 Number and Percent of Births to Single Mothers by Mother's Age and Race/Ethnicity
New Mexico, 2010**

Number	All Ages	Unknown or Not Reported										
		10-14	15-17	18-19	20-24	25-29	30-34	35-39	40-44	45-49	50+	
All Races	14,520	46	1,208	2,193	5,350	3,163	1,650	712	184	13	0	1
American Indian or Alaska Native	2,885	9	181	397	1,024	641	406	182	41	4	0	0
Asian or Pacific Islander	132	0	7	15	40	37	22	8	3	0	0	0
Black or African American	377	0	31	59	154	70	41	16	4	2	0	0
Hispanic	8,569	32	830	1,352	3,153	1,852	892	370	85	3	0	0
White	2,489	5	156	357	946	548	286	135	51	4	0	1
Unknown or Not Reported	68	0	3	13	33	15	3	1	0	0	0	0
Unknown or Not Reported												
Percent	All Ages	10-14	15-17	18-19	20-24	25-29	30-34	35-39	40-44	45-49	50+	Reported
All Races	100.0	0.3	8.3	15.1	36.8	21.8	11.4	4.9	1.3	0.1	0.0	0.0
American Indian or Alaska Native	100.0	0.3	6.3	13.8	35.5	22.2	14.1	6.3	1.4	0.1	0.0	0.0
Asian or Pacific Islander	100.0	0.0	5.3	11.4	30.3	28.0	16.7	6.1	2.3	0.0	0.0	0.0
Black or African American	100.0	0.0	8.2	15.6	40.8	18.6	10.9	4.2	1.1	0.5	0.0	0.0
Hispanic	100.0	0.4	9.7	15.8	36.8	21.6	10.4	4.3	1.0	0.0	0.0	0.0
White	100.0	0.2	6.3	14.3	38.0	22.0	11.5	5.4	2.0	0.2	0.0	0.0

See Technical Appendix for information on race/ethnicity.

Nativity Section

**Table N-8 Number and Percent of Births to Single Mothers by County and Health Region
New Mexico, 1990, 2000, and 2010**

	1990		2000		2010	
	Number	Percent	Number	Percent	Number	Percent
New Mexico	9,581	35.1	12,400	45.6	14,520	52.2
County						
Bernalillo	2,595	32.0	3,484	42.0	4,169	48.5
Catron	5	20.0	5	29.4	5	26.3
Chaves	355	37.8	439	45.8	532	54.0
Cibola	265	54.6	277	62.8	312	74.6
Colfax	45	27.4	74	46.0	91	65.9
Curry	233	24.5	283	36.2	420	44.9
De Baca	6	42.9	6	27.3	4	16.0
Dona Ana	847	29.7	1,435	47.4	1,806	54.3
Eddy	279	35.2	306	41.7	394	54.0
Grant	145	36.4	194	46.2	217	61.1
Guadalupe	26	35.1	42	62.7	32	69.6
Harding	1	14.3	1	16.7	1	33.3
Hidalgo	27	31.4	35	0.0	21	53.8
Lea	305	31.1	409	46.9	539	51.6
Lincoln	48	25.9	98	47.1	107	56.3
Los Alamos	14	7.8	25	12.9	29	16.0
Luna	133	42.9	202	53.0	212	56.8
McKinley	1,112	60.2	891	65.7	920	73.7
Mora	22	44.0	30	56.6	29	65.9
Otero	233	23.3	268	31.0	358	41.0
Quay	54	38.0	59	53.6	68	62.4
Rio Arriba	322	44.5	402	57.8	406	65.3
Roosevelt	74	29.4	113	37.3	133	43.9
Sandoval	409	32.5	543	43.5	716	45.3
San Juan	816	41.8	991	50.7	1,074	55.7
San Miguel	181	44.8	221	57.4	222	64.9
Santa Fe	470	32.6	665	40.6	737	48.8
Sierra	27	27.3	45	45.0	55	56.7
Socorro	100	37.7	159	59.1	149	58.2
Taos	139	37.0	191	54.6	189	57.8
Torrance	44	31.4	85	45.2	81	49.7
Union	13	19.7	14	36.8	25	50.0
Valencia	236	31.8	408	41.1	467	49.3
Health Region						
Northwest	2,838	45.1	3,110	51.9	3,489	57.0
Northeast	1,232	35.4	1,664	46.5	1,760	54.0
Bernalillo County	2,595	32.0	3,484	42.0	4,169	48.5
Southeast	1,307	32.0	1,616	42.7	2,091	50.6
Southwest	1,609	30.0	2,526	45.5	3,011	52.9

See Technical Appendix for information on health regions. Unknown county and region are included in New Mexico total.

Natality Section

**Table N-9 Number and Percent of Births to Single Mothers by Mother's Age
New Mexico, 1990, 2000, and 2010**

Number	1990	2000	2010
All Ages	9,581	12,400	14,520
10 to 14	82	76	46
15 to 17	1,255	1,535	1,208
18 to 19	1,759	2,263	2,193
20 to 24	3,314	4,511	5,350
25 to 29	1,847	2,217	3,163
30 to 34	866	1,063	1,650
35 to 39	375	555	712
40 to 44	72	155	184
45 to 49	6	8	13
50+	0	0	0
Unknown or Not Reported Age	5	17	1

Percent	1990	2000	2010
All Ages	35.1	45.6	52.2
10 to 14	93.2	97.4	100.0
15 to 17	80.6	90.5	93.9
18 to 19	62.9	76.6	85.1
20 to 24	42.0	55.3	65.4
25 to 29	23.7	32.8	41.8
30 to 34	17.7	23.1	32.4
35 to 39	19.4	23.5	29.4
40 to 44	21.8	28.3	32.3
45 to 49	31.6	34.8	33.3
50+	--	0.0	0.0
Unknown or Not Reported Age	31.3	58.6	100.0

The symbol -- indicates the percent cannot be calculated because no events occurred in the denominator value of this category.

Natality Section

**Table N-10 Percent Distribution of Birth Order by Mother's Race/Ethnicity
New Mexico, 1990, 2000, and 2010**

Birth Order and Race/Ethnicity	1990	2000	2010
All Races			
Total	27,317	27,206	27,795
1	38.0	39.4	38.8
2	31.5	31.7	28.5
3	17.3	17.1	17.3
4	7.8	7.2	8.3
5+	5.4	4.5	5.3
American Indian or Alaska Native			
Total	3,962	3,434	3,777
1	27.4	32.7	36.7
2	24.8	25.8	25.8
3	19.8	17.5	17.1
4	14.2	11.7	9.8
5+	13.8	12.3	9.8
Asian or Pacific Islander			
Total	293	402	615
1	43.0	44.3	46.7
2	35.8	37.3	30.1
3	13.7	12.7	12.5
4	6.5	3.7	5.7
5+	1.0	2.0	2.8
Black or African American			
Total	534	493	595
1	41.0	45.8	43.9
2	28.3	27.8	26.9
3	18.5	16.2	15.3
4	8.8	7.1	6.9
5+	3.4	3.0	5.2
Hispanic			
Total	12,030	13,833	14,635
1	38.8	38.8	37.9
2	31.2	32.3	27.9
3	17.5	18.1	18.6
4	7.5	7.1	8.5
5+	4.9	3.7	5.1
White			
Total	10,492	9,044	8,025
1	40.9	42.4	40.6
2	34.3	33.1	30.8
3	16.1	15.6	15.6
4	5.6	5.9	7.3
5+	3.1	3.0	3.9

See Technical Appendix for information on race/ethnicity and birth order.

Natality Section

**Table N-11(a) Number of Births by Mother's Age, Race/Ethnicity, and Infant's Birthweight
New Mexico, 2010**

Birthweight (grams)	All Ages	10 to 14	15 to 17	18 to 19	20 to 24	25 to 29	30 to 34	35 to 39	40 to 44	45 to 49	50+	Unknown or Not Reported
												Age
All Races												
Less than 1500	373	1	17	38	82	88	72	53	21	1	0	0
1500 to 2499	2,047	5	102	188	578	508	396	211	53	4	2	0
2500 to 3999	23,880	39	1,134	2,264	7,160	6,544	4,249	1,997	456	33	4	0
4000+	1,475	1	33	85	361	426	366	161	40	1	0	1
Unknown	20	0	1	3	4	4	5	3	0	0	0	0
Total	27,795	46	1,287	2,578	8,185	7,570	5,088	2,425	570	39	6	1
American Indian or Alaska Native												
Less than 1500	46	0	1	3	12	16	6	6	2	0	0	0
1500 to 2499	237	1	8	25	69	52	41	31	10	0	0	0
2500 to 3999	3,253	8	169	370	1,091	793	501	268	50	3	0	0
4000+	240	0	9	20	55	60	62	30	3	1	0	0
Unknown	1	0	0	0	0	1	0	0	0	0	0	0
Total	3,777	9	187	418	1,227	922	610	335	65	4	0	0
Asian or Pacific Islander												
Less than 1500	12	0	0	1	0	5	4	1	1	0	0	0
1500 to 2499	57	0	1	3	7	21	6	14	5	0	0	0
2500 to 3999	519	0	7	12	75	153	156	98	18	0	0	0
4000+	26	0	0	2	3	7	12	2	0	0	0	0
Unknown	1	0	0	0	0	0	1	0	0	0	0	0
Total	615	0	8	18	85	186	179	115	24	0	0	0
Black or African American												
Less than 1500	15	0	0	1	4	4	5	1	0	0	0	0
1500 to 2499	63	0	4	8	23	11	10	4	1	2	0	0
2500 to 3999	493	0	27	60	177	116	80	29	4	0	0	0
4000+	22	0	0	0	5	7	7	0	3	0	0	0
Unknown	2	0	0	0	1	0	1	0	0	0	0	0
Total	595	0	31	69	210	138	103	34	8	2	0	0
Hispanic												
Less than 1500	197	1	14	23	49	38	34	22	16	0	0	0
1500 to 2499	1,032	4	77	116	296	259	173	85	21	1	0	0
2500 to 3999	12,697	26	778	1,399	4,083	3,368	1,939	891	202	11	0	0
4000+	700	1	19	45	198	212	137	71	17	0	0	0
Unknown	9	0	1	2	2	2	0	2	0	0	0	0
Total	14,635	32	889	1,585	4,628	3,879	2,283	1,071	256	12	0	0
White												
Less than 1500	97	0	2	10	16	23	23	20	2	1	0	0
1500 to 2499	648	0	12	35	179	165	163	75	16	1	2	0
2500 to 3999	6,793	5	150	409	1,694	2,079	1,553	703	177	19	4	0
4000+	480	0	5	18	96	139	147	57	17	0	0	1
Unknown	7	0	0	1	1	1	3	1	0	0	0	0
Total	8,025	5	169	473	1,986	2,407	1,889	856	212	21	6	1

See Technical Appendix for information on birthweight and race/ethnicity.

Natality Section

**Table N-11(b) Percent of Births by Mother's Age, Race/Ethnicity, and Infant's Birthweight
New Mexico, 2010**

Birthweight (grams)	10 to 14	15 to 17	18 to 19	20 to 24	25 to 29	30 to 34	35 to 39	40 to 44	45 to 49	50+	Unknown or Not Reported Age
All Races											
Less than 1500	0.3	4.6	10.2	22.0	23.6	19.3	14.2	5.6	0.3	0.0	0.0
1500 to 2499	0.2	5.0	9.2	28.2	24.8	19.3	10.3	2.6	0.2	0.1	0.0
2500 to 3999	0.2	4.7	9.5	30.0	27.4	17.8	8.4	1.9	0.1	0.0	0.0
4000+	0.1	2.2	5.8	24.5	28.9	24.8	10.9	2.7	0.1	0.0	0.1
Unknown	0.0	5.0	15.0	20.0	20.0	25.0	15.0	0.0	0.0	0.0	0.0
Total	0.2	4.6	9.3	29.4	27.2	18.3	8.7	2.1	0.1	0.0	0.0
American Indian or Alaska Native											
Less than 1500	0.0	2.2	6.5	26.1	34.8	13.0	13.0	4.3	0.0	0.0	0.0
1500 to 2499	0.4	3.4	10.5	29.1	21.9	17.3	13.1	4.2	0.0	0.0	0.0
2500 to 3999	0.2	5.2	11.4	33.5	24.4	15.4	8.2	1.5	0.1	0.0	0.0
4000+	0.0	3.8	8.3	22.9	25.0	25.8	12.5	1.3	0.4	0.0	0.0
Unknown	0.0	0.0	0.0	0.0	100.0	0.0	0.0	0.0	0.0	0.0	0.0
Total	0.2	5.0	11.1	32.5	24.4	16.2	8.9	1.7	0.1	0.0	0.0
Asian or Pacific Islander											
Less than 1500	0.0	0.0	8.3	0.0	41.7	33.3	8.3	8.3	0.0	0.0	0.0
1500 to 2499	0.0	1.8	5.3	12.3	36.8	10.5	24.6	8.8	0.0	0.0	0.0
2500 to 3999	0.0	1.3	2.3	14.5	29.5	30.1	18.9	3.5	0.0	0.0	0.0
4000+	0.0	0.0	7.7	11.5	26.9	46.2	7.7	0.0	0.0	0.0	0.0
Unknown	0.0	0.0	0.0	0.0	0.0	100.0	0.0	0.0	0.0	0.0	0.0
Total	0.0	1.3	2.9	13.8	30.2	29.1	18.7	3.9	0.0	0.0	0.0
Black or African American											
Less than 1500	0.0	0.0	6.7	26.7	26.7	33.3	6.7	0.0	0.0	0.0	0.0
1500 to 2499	0.0	6.3	12.7	36.5	17.5	15.9	6.3	1.6	3.2	0.0	0.0
2500 to 3999	0.0	5.5	12.2	35.9	23.5	16.2	5.9	0.8	0.0	0.0	0.0
4000+	0.0	0.0	0.0	22.7	31.8	31.8	0.0	13.6	0.0	0.0	0.0
Unknown	0.0	0.0	0.0	50.0	0.0	50.0	0.0	0.0	0.0	0.0	0.0
Total	0.0	5.2	11.6	35.3	23.2	17.3	5.7	1.3	0.3	0.0	0.0
Hispanic											
Less than 1500	0.5	7.1	11.7	24.9	19.3	17.3	11.2	8.1	0.0	0.0	0.0
1500 to 2499	0.4	7.5	11.2	28.7	25.1	16.8	8.2	2.0	0.1	0.0	0.0
2500 to 3999	0.2	6.1	11.0	32.2	26.5	15.3	7.0	1.6	0.1	0.0	0.0
4000+	0.1	2.7	6.4	28.3	30.3	19.6	10.1	2.4	0.0	0.0	0.0
Unknown	0.0	11.1	22.2	22.2	22.2	0.0	22.2	0.0	0.0	0.0	0.0
Total	0.2	6.1	10.8	31.6	26.5	15.6	7.3	1.7	0.1	0.0	0.0
White											
Less than 1500	0.0	2.1	10.3	16.5	23.7	23.7	20.6	2.1	1.0	0.0	0.0
1500 to 2499	0.0	1.9	5.4	27.6	25.5	25.2	11.6	2.5	0.2	0.3	0.0
2500 to 3999	0.1	2.2	6.0	24.9	30.6	22.9	10.3	2.6	0.3	0.1	0.0
4000+	0.0	1.0	3.8	20.0	29.0	30.6	11.9	3.5	0.0	0.0	0.0
Unknown	0.0	0.0	14.3	14.3	14.3	42.9	14.3	0.0	0.0	0.0	0.0
Total	0.1	2.1	5.9	24.7	30.0	23.5	10.7	2.6	0.3	0.1	0.0

See Technical Appendix for information on birthweight and race/ethnicity.

Natality Section

**Table N-12 Number of Single and Multiple Births by Mother's Age and Race/Ethnicity
New Mexico, 2008-2010 Total**

	All Ages	10 to 14	15 to 17	18 to 19	20 to 24	25 to 29	30 to 34	35 to 39	40 to 44	45 to 49	50+	Unknown or Not Reported Age
All Races												
Single	84,638	159	4,301	8,351	25,574	23,064	14,601	6,820	1,642	111	7	8
Twins	2,133	2	62	94	466	579	539	299	70	18	4	0
Triplets	53	0	0	3	3	17	12	12	3	3	0	0
Total	86,824	161	4,363	8,448	26,043	23,660	15,152	7,131	1,715	132	11	8
American Indian or Alaska Native												
Single	11,672	24	648	1,355	3,836	2,889	1,775	900	221	23	0	1
Twins	193	0	2	10	57	64	36	24	0	0	0	0
Total	11,865	24	650	1,365	3,893	2,953	1,811	924	221	23	0	1
Asian Pacific Islander												
Single	1,607	2	26	49	237	465	485	263	79	1	0	0
Twins	45	0	0	0	3	12	18	12	0	0	0	0
Triplets	3	0	0	0	0	0	3	0	0	0	0	0
Total	1,655	2	26	49	240	477	506	275	79	1	0	0
Black or African American												
Single	1,727	5	87	219	592	431	264	103	24	2	0	0
Twins	82	0	4	6	22	17	15	14	2	2	0	0
Total	1,809	5	91	225	614	448	279	117	26	4	0	0
Hispanic												
Single	45,074	117	2,969	5,143	14,503	11,818	6,756	3,058	670	36	2	2
Twins	1,033	2	45	64	266	272	240	115	19	8	2	0
Triplets	21	0	0	3	0	3	6	6	3	0	0	0
Total	46,128	119	3,014	5,210	14,769	12,093	7,002	3,179	692	44	4	2
White												
Single	24,043	10	554	1,546	6,250	7,325	5,221	2,451	630	49	5	2
Twins	769	0	11	12	117	210	230	132	47	8	2	0
Triplets	29	0	0	0	3	14	3	6	0	3	0	0
Total	24,841	10	565	1,558	6,370	7,549	5,454	2,589	677	60	7	2

The number displayed is the total number of births in the specified multiple birth category (not the sets) for years 2008-2010. See Technical Appendix for information on race/ethnicity.

Natality Section

**Table N-13(a) Number of Births by Birthweight (Grams), County, and Health Region
New Mexico, 2010, and United States, 2009**

	Total Births	Less than 1500	1500 to 2499	2500 to 3999	4000+	Unknown, Not Reported Weight
United States	4,130,665	59,917	276,830	3,476,416	313,474	4,028
New Mexico	27,795	373	2,047	23,880	1,475	20
County						
Bernalillo	8,589	108	665	7,356	447	13
Catron	19	1	1	17	0	0
Chaves	986	16	72	844	54	0
Cibola	418	5	29	371	13	0
Colfax	138	1	16	119	2	0
Curry	935	11	69	798	57	0
De Baca	25	0	2	21	2	0
Dona Ana	3,323	38	214	2,886	183	2
Eddy	729	11	50	631	37	0
Grant	355	8	29	307	10	1
Guadalupe	46	0	6	39	1	0
Harding	3	0	0	3	0	0
Hidalgo	39	0	0	37	2	0
Lea	1,044	10	73	912	48	1
Lincoln	190	1	14	165	10	0
Los Alamos	181	2	17	150	12	0
Luna	373	3	23	337	10	0
McKinley	1,248	28	73	1,080	67	0
Mora	44	0	3	41	0	0
Otero	874	12	69	740	53	0
Quay	109	3	14	89	3	0
Rio Arriba	622	9	71	512	30	0
Roosevelt	303	1	19	262	21	0
Sandoval	1,579	25	132	1,341	79	2
San Juan	1,928	13	107	1,677	131	0
San Miguel	342	5	26	298	12	1
Santa Fe	1,511	27	114	1,303	67	0
Sierra	97	2	6	83	6	0
Socorro	256	5	21	213	17	0
Taos	327	6	26	275	20	0
Torrance	163	1	22	133	7	0
Union	50	1	3	41	5	0
Valencia	947	20	61	797	69	0
Unknown, Not Reported	2	0	0	2	0	0
Health Region						
Northwest	6,120	91	402	5,266	359	2
Northeast	3,261	51	282	2,778	149	1
Bernalillo County	8,589	108	665	7,356	447	13
Southeast	4,134	52	299	3,560	222	1
Southwest	5,689	71	399	4,918	298	3
Unknown, Not Reported	2	0	0	2	0	0

See Technical Appendix for information on infant birthweights.

Nativity Section

**Table N-13(b) Percent of Births by Birthweight (Grams), County, and Health Region
New Mexico, 2010, and United States, 2009**

	Less than 1500	1500 to 2499	2500 to 3999	4000+	Unknown, Not Reported Weight
United States	1.5	6.7	84.2	7.6	0.1
New Mexico	1.3	7.4	85.9	5.3	0.1
County					
Bernalillo	1.3	7.7	85.6	5.2	0.2
Catron	5.3	5.3	89.5	0.0	0.0
Chaves	1.6	7.3	85.6	5.5	0.0
Cibola	1.2	6.9	88.8	3.1	0.0
Colfax	0.7	11.6	86.2	1.4	0.0
Curry	1.2	7.4	85.3	6.1	0.0
De Baca	0.0	8.0	84.0	8.0	0.0
Dona Ana	1.1	6.4	86.8	5.5	0.1
Eddy	1.5	6.9	86.6	5.1	0.0
Grant	2.3	8.2	86.5	2.8	0.3
Guadalupe	0.0	13.0	84.8	2.2	0.0
Harding	0.0	0.0	100.0	0.0	0.0
Hidalgo	0.0	0.0	94.9	5.1	0.0
Lea	1.0	7.0	87.4	4.6	0.1
Lincoln	0.5	7.4	86.8	5.3	0.0
Los Alamos	1.1	9.4	82.9	6.6	0.0
Luna	0.8	6.2	90.3	2.7	0.0
McKinley	2.2	5.8	86.5	5.4	0.0
Mora	0.0	6.8	93.2	0.0	0.0
Otero	1.4	7.9	84.7	6.1	0.0
Quay	2.8	12.8	81.7	2.8	0.0
Rio Arriba	1.4	11.4	82.3	4.8	0.0
Roosevelt	0.3	6.3	86.5	6.9	0.0
Sandoval	1.6	8.4	84.9	5.0	0.1
San Juan	0.7	5.5	87.0	6.8	0.0
San Miguel	1.5	7.6	87.1	3.5	0.3
Santa Fe	1.8	7.5	86.2	4.4	0.0
Sierra	2.1	6.2	85.6	6.2	0.0
Socorro	2.0	8.2	83.2	6.6	0.0
Taos	1.8	8.0	84.1	6.1	0.0
Torrance	0.6	13.5	81.6	4.3	0.0
Union	2.0	6.0	82.0	10.0	0.0
Valencia	2.1	6.4	84.2	7.3	0.0
Unknown, Not Reported	0.0	0.0	100.0	0.0	0.0
Health Region					
Northwest	1.5	6.6	86.0	5.9	0.0
Northeast	1.6	8.6	85.2	4.6	0.0
Bernalillo County	1.3	7.7	85.6	5.2	0.2
Southeast	1.3	7.2	86.1	5.4	0.0
Southwest	1.2	7.0	86.4	5.2	0.1
Unknown, Not Reported	0.0	0.0	100.0	0.0	0.0

See Technical Appendix for information on infant birthweights.

Nativity Section

**Table N-14(a) Number of Births by Level of Prenatal Care, County, and Health Region
New Mexico, 2010**

Note: This table uses the Modified Kessner Index.

	No Prenatal					
	Total Births	Care	Low	Moderate	High	Unknown
New Mexico	27,795	475	2,706	8,025	14,258	2,331
County						
Bernalillo	8,589	74	795	2,597	4,581	542
Catron	19	0	3	11	3	2
Chaves	986	19	170	347	436	14
Cibola	418	8	70	124	193	23
Colfax	138	0	13	49	76	0
Curry	935	22	108	303	472	30
De Baca	25	0	2	11	11	1
Dona Ana	3,323	152	415	1,074	1,640	42
Eddy	729	6	56	122	270	275
Grant	355	4	14	103	229	5
Guadalupe	46	1	3	19	20	3
Harding	3	0	0	1	2	0
Hidalgo	39	1	1	15	20	2
Lea	1,044	21	52	178	389	404
Lincoln	190	0	16	64	105	5
Los Alamos	181	3	1	23	140	14
Luna	373	18	33	65	153	104
McKinley	1,248	36	151	434	543	84
Mora	44	0	4	17	22	1
Otero	874	14	60	194	366	240
Quay	109	3	11	42	47	6
Rio Arriba	622	18	47	144	382	31
Roosevelt	303	1	36	110	139	17
Sandoval	1,579	9	152	476	836	106
San Juan	1,928	31	196	611	914	176
San Miguel	342	4	23	93	218	4
Santa Fe	1,511	13	47	259	1,151	41
Sierra	97	0	12	33	50	2
Socorro	256	4	35	94	107	16
Taos	327	2	43	91	177	14
Torrance	163	1	23	40	82	17
Union	50	1	7	14	27	1
Valencia	947	9	107	267	457	107
Unknown, Not Reported	2	0	0	0	0	2
Health Region						
Northwest	6,120	93	676	1,912	2,943	496
Northeast	3,261	42	188	709	2,213	109
Bernalillo County	8,589	74	795	2,597	4,581	542
Southeast	4,134	72	435	1,114	1,766	747
Southwest	5,689	194	612	1,693	2,755	435
Unknown, Not Reported	2	0	0	0	0	2

See Technical Appendix for information on the Modified Kessner Index.

Natality Section

N-14(b) Percent of Births by Level of Prenatal Care, County, and Health Region New Mexico, 2010

Note: This table uses the Modified Kessner Index.

	No Prenatal Care	Low	Moderate	High	Unknown
New Mexico	1.7	9.7	28.9	51.3	8.4
County					
Bernalillo	0.9	9.3	30.2	53.3	6.3
Catron	0.0	15.8	57.9	15.8	10.5
Chaves	1.9	17.2	35.2	44.2	1.4
Cibola	1.9	16.7	29.7	46.2	5.5
Colfax	0.0	9.4	35.5	55.1	0.0
Curry	2.4	11.6	32.4	50.5	3.2
De Baca	0.0	8.0	44.0	44.0	4.0
Dona Ana	4.6	12.5	32.3	49.4	1.3
Eddy	0.8	7.7	16.7	37.0	37.7
Grant	1.1	3.9	29.0	64.5	1.4
Guadalupe	2.2	6.5	41.3	43.5	6.5
Harding	0.0	0.0	33.3	66.7	0.0
Hidalgo	2.6	2.6	38.5	51.3	5.1
Lea	2.0	5.0	17.0	37.3	38.7
Lincoln	0.0	8.4	33.7	55.3	2.6
Los Alamos	1.7	0.6	12.7	77.3	7.7
Luna	4.8	8.8	17.4	41.0	27.9
McKinley	2.9	12.1	34.8	43.5	6.7
Mora	0.0	9.1	38.6	50.0	2.3
Otero	1.6	6.9	22.2	41.9	27.5
Quay	2.8	10.1	38.5	43.1	5.5
Rio Arriba	2.9	7.6	23.2	61.4	5.0
Roosevelt	0.3	11.9	36.3	45.9	5.6
Sandoval	0.6	9.6	30.1	52.9	6.7
San Juan	1.6	10.2	31.7	47.4	9.1
San Miguel	1.2	6.7	27.2	63.7	1.2
Santa Fe	0.9	3.1	17.1	76.2	2.7
Sierra	0.0	12.4	34.0	51.5	2.1
Socorro	1.6	13.7	36.7	41.8	6.3
Taos	0.6	13.1	27.8	54.1	4.3
Torrance	0.6	14.1	24.5	50.3	10.4
Union	2.0	14.0	28.0	54.0	2.0
Valencia	1.0	11.3	28.2	48.3	11.3
Unknown, Not Reported	0.0	0.0	0.0	0.0	100.0
Health Region					
Northwest	1.5	11.0	31.2	48.1	8.1
Northeast	1.3	5.8	21.7	67.9	3.3
Bernalillo County	0.9	9.3	30.2	53.3	6.3
Southeast	1.7	10.5	26.9	42.7	18.1
Southwest	3.4	10.8	29.8	48.4	7.6
Unknown, Not Reported	0.0	0.0	0.0	0.0	100.0

See Technical Appendix for information on the Modified Kessner Index.

Natality Section

Table N-15(a) Number of Births with Low or No Prenatal Care by Mother's Race/Ethnicity, County, and Health Region, New Mexico, 2010

Note: This table uses the Modified Kessner Index.

	Mother's Race/Ethnicity							
	All Races	American Indian or Alaska Native	Asian or Pacific Islander	Black or African American	Hispanic	White	Unknown or Not Reported Race	
		663	69	68				
New Mexico	3,181	663	69	68	1,727	625	29	
County								
Bernalillo	869	109	35	30	525	160	10	
Catron	3	0	0	0	0	3	0	
Chaves	189	3	1	3	127	51	4	
Cibola	78	59	2	1	10	5	1	
Colfax	13	0	0	0	8	5	0	
Curry	130	2	2	9	63	53	1	
De Baca	2	0	0	0	1	1	0	
Dona Ana	567	7	6	6	449	99	0	
Eddy	62	0	1	1	40	17	3	
Grant	18	1	1	1	10	5	0	
Guadalupe	4	0	0	0	4	0	0	
Harding	0	0	0	0	0	0	0	
Hidalgo	2	1	0	0	0	1	0	
Lea	73	1	0	3	45	24	0	
Lincoln	16	2	0	0	8	6	0	
Los Alamos	4	0	0	0	4	0	0	
Luna	51	0	0	0	46	5	0	
McKinley	187	175	1	0	11	0	0	
Mora	4	0	0	0	4	0	0	
Otero	74	16	4	3	32	18	1	
Quay	14	0	1	1	8	4	0	
Rio Arriba	65	18	3	0	38	5	1	
Roosevelt	37	1	1	1	15	18	1	
Sandoval	161	79	4	2	50	26	0	
San Juan	227	143	2	3	37	41	1	
San Miguel	27	0	0	1	20	6	0	
Santa Fe	60	9	2	0	32	17	0	
Sierra	12	0	1	0	5	6	0	
Socorro	39	14	0	0	16	7	2	
Taos	45	14	1	0	22	5	3	
Torrance	24	0	0	0	11	13	0	
Union	8	0	0	0	4	4	0	
Valencia	116	9	1	3	82	20	1	
Health Region								
Northwest	769	465	10	9	190	92	3	
Northeast	230	41	6	1	136	42	4	
Bernalillo County	869	109	35	30	525	160	10	
Southeast	507	7	6	18	299	168	9	
Southwest	806	41	12	10	577	163	3	

See Technical Appendix for information on health regions and the Modified Kessner Index.

Natality Section

Table N-15(b) Percent of Births with Low or No Prenatal Care by Mother's Race/Ethnicity, County, and Health Region, New Mexico, 2010

Note: This table uses the Modified Kessner Index.

	Mother's Race/Ethnicity							Unknown or Not Reported Race
	All Races	American Indian or Alaska Native	Asian or Pacific Islander	Black or African American	Hispanic	White		
New Mexico	11.4	17.6	11.2	11.4	11.8	7.8	19.6	
County								
Bernalillo	10.1	15.2	11.3	11.5	10.8	6.7	18.2	
Catron	15.8	--	--	--	0.0	18.8	--	
Chaves	19.2	27.3	11.1	12.5	20.2	16.7	50.0	
Cibola	18.7	24.8	40.0	100.0	8.1	10.2	100.0	
Colfax	9.4	0.0	0.0	--	8.3	13.5	0.0	
Curry	13.9	66.7	11.1	14.1	16.5	11.4	25.0	
De Baca	8.0	--	--	--	9.1	7.7	0.0	
Dona Ana	17.1	18.9	13.3	14.3	19.1	11.8	0.0	
Eddy	8.5	0.0	9.1	5.6	10.3	5.8	50.0	
Grant	5.1	25.0	33.3	50.0	4.5	4.1	--	
Guadalupe	8.7	0.0	0.0	--	10.3	0.0	--	
Harding	0.0	--	--	--	0.0	0.0	--	
Hidalgo	5.1	100.0	--	--	0.0	12.5	--	
Lea	7.0	7.7	0.0	7.1	7.1	7.0	0.0	
Lincoln	8.4	13.3	0.0	0.0	8.7	7.4	--	
Los Alamos	2.2	0.0	0.0	0.0	13.8	0.0	0.0	
Luna	13.7	0.0	0.0	0.0	15.6	7.1	0.0	
McKinley	15.0	16.4	12.5	0.0	10.7	0.0	0.0	
Mora	9.1	--	--	--	10.5	0.0	--	
Otero	8.5	17.4	14.8	6.5	11.4	4.2	25.0	
Quay	12.8	0.0	50.0	100.0	12.5	9.8	--	
Rio Arriba	10.5	14.6	75.0	0.0	8.5	11.4	100.0	
Roosevelt	12.2	50.0	20.0	14.3	10.7	12.4	25.0	
Sandoval	10.2	25.0	11.1	6.7	7.9	4.7	0.0	
San Juan	11.8	15.8	11.8	27.3	10.6	6.5	6.7	
San Miguel	7.9	0.0	0.0	25.0	6.7	20.7	--	
Santa Fe	4.0	15.3	5.4	0.0	3.2	4.2	0.0	
Sierra	12.4	0.0	100.0	--	11.6	11.5	--	
Socorro	15.2	26.4	0.0	0.0	12.4	11.3	40.0	
Taos	13.8	38.9	25.0	--	11.3	5.7	60.0	
Torrance	14.7	0.0	0.0	0.0	15.3	16.0	0.0	
Union	16.0	--	--	--	25.0	12.5	0.0	
Valencia	12.2	20.9	5.9	27.3	12.9	8.5	16.7	
Health Region								
Northwest	12.6	18.1	12.0	15.3	10.3	6.0	10.3	
Northeast	7.1	17.4	7.2	5.3	6.3	5.6	21.1	
Bernalillo County	10.1	15.2	11.3	11.5	10.8	6.7	18.2	
Southeast	12.3	16.3	10.7	11.5	13.3	10.5	34.6	
Southwest	14.2	19.5	14.3	10.0	16.4	9.3	15.8	

See Technical Appendix for information on health regions and the Modified Kessner Index. The symbol -- indicates the percent cannot be calculated because no events occurred in the denominator value of this category.

Natality Section

**Table N-16(a) Number of Births with Low or No Prenatal Care by Mother's Age, County, and Health Region
New Mexico, 2010**

Note: This table uses the Modified Kessner Index.

	Mother's age group											Unknown or Not Reported
	All Ages	10-14	15 - 17	18 - 19	20 - 24	25 - 29	30 - 34	35 - 39	40 - 44	45 - 49	50+	
New Mexico	3,181	11	222	374	1,009	755	516	236	50	7	1	0
County												
Bernalillo	869	3	54	81	257	219	161	81	10	3	0	0
Catron	3	0	0	1	1	1	0	0	0	0	0	0
Chaves	189	0	10	20	62	58	29	6	3	1	0	0
Cibola	78	1	6	10	26	15	11	6	3	0	0	0
Colfax	13	1	1	1	6	3	1	0	0	0	0	0
Curry	130	0	9	10	51	37	16	6	1	0	0	0
De Baca	2	0	0	0	2	0	0	0	0	0	0	0
Dona Ana	567	2	49	79	186	112	85	43	9	2	0	0
Eddy	62	0	3	7	20	19	12	1	0	0	0	0
Grant	18	0	0	3	6	5	2	2	0	0	0	0
Guadalupe	4	0	0	0	2	0	1	1	0	0	0	0
Harding	0	0	0	0	0	0	0	0	0	0	0	0
Hidalgo	2	0	0	0	0	1	0	1	0	0	0	0
Lea	73	1	9	14	20	13	12	4	0	0	0	0
Lincoln	16	0	0	4	7	1	4	0	0	0	0	0
Los Alamos	4	0	0	1	0	2	0	1	0	0	0	0
Luna	51	0	4	10	21	9	4	2	1	0	0	0
McKinley	187	0	17	21	52	42	36	16	2	1	0	0
Mora	4	0	0	0	0	3	1	0	0	0	0	0
Otero	74	0	4	9	26	11	13	9	2	0	0	0
Quay	14	0	1	4	3	5	1	0	0	0	0	0
Rio Arriba	65	0	2	10	16	15	16	4	2	0	0	0
Roosevelt	37	0	4	5	16	6	3	3	0	0	0	0
Sandoval	161	0	14	16	40	46	24	17	4	0	0	0
San Juan	227	2	16	28	84	46	33	14	4	0	0	0
San Miguel	27	0	0	4	9	10	2	2	0	0	0	0
Santa Fe	60	0	1	5	18	18	11	3	4	0	0	0
Sierra	12	0	0	5	3	4	0	0	0	0	0	0
Socorro	39	0	3	12	6	12	4	2	0	0	0	0
Taos	45	0	2	4	21	8	5	2	3	0	0	0
Torrance	24	0	1	0	9	6	6	2	0	0	0	0
Union	8	0	0	2	0	3	1	1	1	0	0	0
Valencia	116	1	12	8	39	25	22	7	1	0	1	0
Health Region												
Northwest	769	4	65	83	241	174	126	60	14	1	1	0
Northeast	230	1	6	27	72	62	38	14	10	0	0	0
Bernalillo County	869	3	54	81	257	219	161	81	10	3	0	0
Southeast	507	1	36	60	174	138	73	20	4	1	0	0
Southwest	806	2	61	123	265	162	118	61	12	2	0	0

See Technical Appendix for information on health regions and the Modified Kessner Index.

Natality Section

**Table N-16(b) Percent of Births with Low or No Prenatal Care by Mother's Age, County and Health Region
New Mexico, 2010**

Note: This table uses the Modified Kessner Index.

	Mother's Age Group											Unknown or Not Reported
	All Ages	10-14	15 - 17	18 - 19	20 - 24	25 - 29	30 - 34	35 - 39	40 - 44	45 - 49	50+	
New Mexico	11.4	23.9	17.2	14.5	12.3	10.0	10.1	9.7	8.8	17.9	16.7	0.0
County												
Bernalillo	10.1	21.4	16.7	12.8	11.4	9.2	8.6	9.1	4.8	23.1	0.0	0.0
Catron	15.8	--	--	50.0	25.0	16.7	0.0	--	--	--	--	0.0
Chaves	19.2	0.0	17.5	15.9	19.6	20.2	20.0	15.8	23.1	50.0	--	0.0
Cibola	18.7	50.0	22.2	20.8	18.4	14.2	17.5	25.0	60.0	0.0	--	0.0
Colfax	9.4	100.0	14.3	11.1	10.9	7.5	5.3	0.0	0.0	--	--	0.0
Curry	13.9	0.0	15.8	11.9	16.4	13.4	10.6	14.0	16.7	0.0	--	0.0
De Baca	8.0	--	--	0.0	25.0	0.0	0.0	0.0	--	--	--	0.0
Dona Ana	17.1	40.0	25.9	22.0	18.4	12.8	15.7	15.5	15.5	50.0	--	0.0
Eddy	8.5	--	6.8	8.0	8.1	9.3	11.1	3.0	0.0	--	--	0.0
Grant	5.1	--	0.0	7.0	5.0	5.2	4.1	9.1	0.0	--	0.0	0.0
Guadalupe	8.7	--	0.0	0.0	11.1	0.0	25.0	25.0	0.0	--	--	0.0
Harding	0.0	--	--	--	0.0	0.0	--	--	--	--	--	0.0
Hidalgo	5.1	--	0.0	0.0	0.0	8.3	0.0	25.0	--	--	--	0.0
Lea	7.0	33.3	13.6	13.5	5.2	4.9	7.4	8.2	0.0	--	--	0.0
Lincoln	8.4	--	0.0	21.1	10.9	2.3	12.1	0.0	0.0	--	--	0.0
Los Alamos	2.2	--	0.0	25.0	0.0	4.3	0.0	2.3	0.0	0.0	--	0.0
Luna	13.7	--	11.4	16.9	15.8	11.0	10.5	9.5	20.0	--	--	0.0
McKinley	15.0	0.0	24.3	16.0	14.1	14.4	15.9	11.4	11.8	100.0	--	0.0
Mora	9.1	--	0.0	0.0	0.0	18.8	16.7	0.0	--	--	--	0.0
Otero	8.5	--	12.5	11.3	8.3	4.4	9.6	17.3	16.7	0.0	--	0.0
Quay	12.8	0.0	14.3	22.2	9.4	13.9	11.1	0.0	0.0	--	--	0.0
Rio Arriba	10.5	0.0	11.1	13.3	8.2	9.0	14.5	9.1	22.2	--	--	0.0
Roosevelt	12.2	--	23.5	12.8	14.8	8.7	6.5	14.3	0.0	--	--	0.0
Sandoval	10.2	--	26.4	14.5	10.8	9.6	7.5	8.6	9.5	0.0	--	0.0
San Juan	11.8	40.0	18.2	15.3	13.4	8.4	10.1	11.5	13.3	0.0	--	0.0
San Miguel	7.9	--	0.0	10.3	8.4	10.5	3.8	7.4	0.0	--	--	0.0
Santa Fe	4.0	0.0	1.6	4.1	5.1	4.6	3.7	1.5	5.2	0.0	0.0	0.0
Sierra	12.4	--	0.0	35.7	8.8	12.5	0.0	0.0	0.0	--	--	0.0
Socorro	15.2	--	21.4	27.3	7.8	17.6	12.9	10.5	0.0	0.0	--	0.0
Taos	13.8	--	16.7	16.0	21.6	9.3	8.8	6.1	17.6	--	--	0.0
Torrance	14.7	0.0	16.7	0.0	16.1	12.0	28.6	22.2	0.0	--	--	0.0
Union	16.0	--	0.0	40.0	0.0	37.5	6.3	33.3	100.0	--	--	0.0
Valencia	12.2	50.0	33.3	9.2	12.2	9.8	14.2	10.0	5.0	0.0	100.0	0.0
Health Region												
Northwest	12.6	36.4	23.7	14.8	13.2	10.4	11.5	10.8	12.3	8.3	100.0	0.0
Northeast	7.1	16.7	4.8	9.5	8.2	7.2	6.1	3.9	8.6	0.0	0.0	0.0
Bernalillo County	10.1	21.4	16.7	12.8	11.4	9.2	8.6	9.1	4.8	23.1	0.0	0.0
Southeast	12.3	11.1	14.5	13.0	12.4	12.0	11.6	10.5	10.0	20.0	--	0.0
Southwest	14.2	33.3	19.4	19.2	14.6	10.7	13.6	14.3	13.5	33.3	0.0	0.0

See Technical Appendix for information on health regions and the Modified Kessner Index. The symbol -- indicates the percent cannot be calculated because no events occurred in the denominator value of this category.

Natality Section

**Table N-17(a) Number of Births by Trimester Prenatal Care Began, County, and Health Region
New Mexico, 2010**

	Trimester Prenatal Care Began					
	All Births	No Prenatal Care	1-3 Months (first trimester)	4-6 Months (second trimester)	7-9 Months (third trimester)	Unknown or not reported trimester
New Mexico	27,795	475	17,795	5,918	1,721	1,886
County						
Bernalillo	8,589	74	5,928	1,650	441	496
Catron	19	0	5	10	2	2
Chaves	986	19	611	254	92	10
Cibola	418	8	239	92	56	23
Colfax	138	0	94	34	10	0
Curry	935	22	526	285	88	14
De Baca	25	0	14	8	2	1
Dona Ana	3,323	152	1,959	859	319	34
Eddy	729	6	347	85	33	258
Grant	355	4	283	54	9	5
Guadalupe	46	1	30	9	3	3
Harding	3	0	3	0	0	0
Hidalgo	39	1	29	7	1	1
Lea	1,044	21	581	173	37	232
Lincoln	190	0	113	61	11	5
Los Alamos	181	3	147	16	1	14
Luna	373	18	214	52	25	64
McKinley	1,248	36	667	369	93	83
Mora	44	0	25	16	2	1
Otero	874	14	468	154	31	207
Quay	109	3	56	36	7	7
Rio Arriba	622	18	422	122	33	27
Roosevelt	303	1	164	97	28	13
Sandoval	1,579	9	1,106	277	89	98
San Juan	1,928	31	1,171	506	132	88
San Miguel	342	4	255	63	16	4
Santa Fe	1,511	13	1,214	213	32	39
Sierra	97	0	57	29	8	3
Socorro	256	4	130	84	24	14
Taos	327	2	218	67	28	12
Torrance	163	1	100	26	18	18
Union	50	1	33	10	6	0
Valencia	947	9	586	200	44	108
Unknown, or Not Reported	2	0	0	0	0	2
Health Region						
Northwest	6,120	93	3,769	1,444	414	400
Northeast	3,261	42	2,438	550	131	100
Bernalillo County	8,589	74	5,928	1,650	441	496
Southeast	4,134	72	2,302	938	287	535
Southwest	5,689	194	3,358	1,336	448	353
Unknown, or Not Reported	2	0	0	0	0	2

See Technical Appendix for information on health regions and trimester prenatal care began.

Natality Section

**Table N-17(b) Percent of Births by Trimester Prenatal Care Began, County, and Health Region
New Mexico, 2010**

	Trimester Prenatal Care Began					Unknown or not reported trimester
	No Prenatal Care	1-3 Months (first trimester)	4-6 Months (second trimester)	7-9 Months (third trimester)		
New Mexico	1.7	64.0	21.3	6.2	6.8	
County						
Bernalillo	0.9	69.0	19.2	5.1	5.8	
Catron	0.0	26.3	52.6	10.5	10.5	
Chaves	1.9	62.0	25.8	9.3	1.0	
Cibola	1.9	57.2	22.0	13.4	5.5	
Colfax	0.0	68.1	24.6	7.2	0.0	
Curry	2.4	56.3	30.5	9.4	1.5	
De Baca	0.0	56.0	32.0	8.0	4.0	
Dona Ana	4.6	59.0	25.9	9.6	1.0	
Eddy	0.8	47.6	11.7	4.5	35.4	
Grant	1.1	79.7	15.2	2.5	1.4	
Guadalupe	2.2	65.2	19.6	6.5	6.5	
Harding	0.0	100.0	0.0	0.0	0.0	
Hidalgo	2.6	74.4	17.9	2.6	2.6	
Lea	2.0	55.7	16.6	3.5	22.2	
Lincoln	0.0	59.5	32.1	5.8	2.6	
Los Alamos	1.7	81.2	8.8	0.6	7.7	
Luna	4.8	57.4	13.9	6.7	17.2	
McKinley	2.9	53.4	29.6	7.5	6.7	
Mora	0.0	56.8	36.4	4.5	2.3	
Otero	1.6	53.5	17.6	3.5	23.7	
Quay	2.8	51.4	33.0	6.4	6.4	
Rio Arriba	2.9	67.8	19.6	5.3	4.3	
Roosevelt	0.3	54.1	32.0	9.2	4.3	
Sandoval	0.6	70.0	17.5	5.6	6.2	
San Juan	1.6	60.7	26.2	6.8	4.6	
San Miguel	1.2	74.6	18.4	4.7	1.2	
Santa Fe	0.9	80.3	14.1	2.1	2.6	
Sierra	0.0	58.8	29.9	8.2	3.1	
Socorro	1.6	50.8	32.8	9.4	5.5	
Taos	0.6	66.7	20.5	8.6	3.7	
Torrance	0.6	61.3	16.0	11.0	11.0	
Union	2.0	66.0	20.0	12.0	0.0	
Valencia	1.0	61.9	21.1	4.6	11.4	
Unknown, or Not Reported	0.0	0.0	0.0	0.0	100.0	
Health Region						
Northwest	1.5	61.6	23.6	6.8	6.5	
Northeast	1.3	74.8	16.9	4.0	3.1	
Bernalillo County	0.9	69.0	19.2	5.1	5.8	
Southeast	1.7	55.7	22.7	6.9	12.9	
Southwest	3.4	59.0	23.5	7.9	6.2	
Unknown, or Not Reported	0.0	0.0	0.0	0.0	100.0	

See Technical Appendix for information on health regions and trimester prenatal care began.

Nativity Section

Table N-18 Number and Percent of Resident Births that Occurred and Did Not Occur in New Mexico by Resident County, 2010

	Total Resident Births	Births Occurring in New Mexico	%	Births Occurring Out- of-State	%
New Mexico	27,795	26,432	95.1	1,363	4.9
Residence County					
Bernalillo	8,589	8,569	99.8	20	0.2
Catron	19	18	94.7	1	5.3
Chaves	986	976	99.0	10	1.0
Cibola	418	417	99.8	1	0.2
Colfax	138	130	94.2	8	5.8
Curry	935	872	93.3	63	6.7
De Baca	25	24	96.0	1	4.0
Dona Ana	3,323	2,557	76.9	766	23.1
Eddy	729	709	97.3	20	2.7
Grant	355	353	99.4	2	0.6
Guadalupe	46	46	100.0	0	0.0
Harding	3	2	66.7	1	33.3
Hidalgo	39	38	97.4	1	2.6
Lea	1,044	969	92.8	75	7.2
Lincoln	190	188	98.9	2	1.1
Los Alamos	181	178	98.3	3	1.7
Luna	373	351	94.1	22	5.9
McKinley	1,248	1,198	96.0	50	4.0
Mora	44	44	100.0	0	0.0
Otero	874	848	97.0	26	3.0
Quay	109	103	94.5	6	5.5
Rio Arriba	622	622	100.0	0	0.0
Roosevelt	303	280	92.4	23	7.6
Sandoval	1,579	1,569	99.4	10	0.6
San Juan	1,928	1,716	89.0	212	11.0
San Miguel	342	341	99.7	1	0.3
Santa Fe	1,511	1,501	99.3	10	0.7
Sierra	97	95	97.9	2	2.1
Socorro	256	255	99.6	1	0.4
Taos	327	326	99.7	1	0.3
Torrance	163	163	100.0	0	0.0
Union	50	29	58.0	21	42.0
Valencia	947	945	99.8	2	0.2
Unknown County	2	0	0.0	2	100.0

Natality Section

**Table N-19 Number and Percent of Births by Facility Type and Attendant Type
New Mexico, 1990, 2000, and 2010**

Year/Facility Type	Total Births	Medical Doctor (M.D. or D.O.)		Certified Nurse Midwife		Licensed Midwife		Other and Unknown Attendant Type	
		#	%	#	%	#	%	#	%
2010	27,795	18,305	65.9	6,731	24.2	1,265	4.6	1,494	5.4
Hospital	27,374	18,284	66.8	6,694	24.5	949	3.5	1,447	5.3
Freestanding Birthing Center	70	2	2.9	7	10.0	55	78.6	6	8.6
Mother's Residence	321	6	1.9	25	7.8	257	80.1	33	10.3
Other	30	13	43.3	5	16.7	4	13.3	8	26.7
2000	27,206	19,407	71.3	7,338	27.0	290	1.1	171	0.6
Hospital	26,780	19,391	72.4	7,304	27.3	6	0.0	79	0.3
Freestanding Birthing Center	101	6	5.9	22	21.8	73	72.3	0	0.0
Mother's Residence	263	5	1.9	9	3.4	195	74.1	54	20.5
Other	62	5	8.1	3	4.8	16	25.8	38	61.3
1990	27,317	24,026	88.0	2,884	10.6	244	0.9	163	0.6
Hospital	26,965	24,004	89.0	2,845	10.6	41	0.2	75	0.3
Freestanding Birthing Center	39	2	5.1	0	0.0	37	94.9	0	0.0
Mother's Residence	268	8	3.0	38	14.2	151	56.3	71	26.5
Other	45	12	26.7	1	2.2	15	33.3	17	37.8

Unknown and not reported facilities are included in Other.

Natality Section

**Table N-20(a) Number of Births by Birth Method, Mother's Age, and Race/Ethnicity
New Mexico, 2010**

Mother's age group	All Births	Vaginal after C-section	Primary C- section	Repeat C- section	Other and Unknown Birth Method
All Races					
10 to 14	46	41	0	5	0
15 to 17	1,287	1,103	0	177	7
18 to 19	2,578	2,152	10	371	45
20 to 24	8,185	6,522	73	1,128	460
25 to 29	7,570	5,687	132	1,170	579
30 to 34	5,088	3,630	90	913	453
35 to 39	2,425	1,567	67	547	244
40 to 44	570	350	14	154	52
45 to 49	39	23	0	11	5
50+	6	1	0	3	2
Unknown or Not Reported Age	1	1	0	0	0
All Ages	27,795	21,077	386	4,479	1,847
American Indian or Alaska Native					
10 to 14	9	9	0	0	0
15 to 17	187	165	0	22	0
18 to 19	418	370	0	43	5
20 to 24	1,227	977	17	168	65
25 to 29	922	701	37	126	58
30 to 34	610	454	11	84	61
35 to 39	335	218	13	72	32
40 to 44	65	40	2	18	5
45 to 49	4	2	0	1	1
All Ages	3,777	2,936	80	534	227
Asian or Pacific Islander					
10 to 14	0	0	0	0	0
15 to 17	8	6	0	2	0
18 to 19	18	15	0	3	0
20 to 24	85	72	0	13	0
25 to 29	186	144	2	37	3
30 to 34	179	125	4	38	12
35 to 39	115	77	2	27	9
40 to 44	24	13	0	10	1
All Ages	615	452	8	130	25
Black or African American					
10 to 14	0	0	0	0	0
15 to 17	31	28	0	3	0
18 to 19	69	58	1	8	2
20 to 24	210	157	4	40	9
25 to 29	138	98	2	26	12
30 to 34	103	60	3	26	14
35 to 39	34	17	1	11	5
40 to 44	8	4	0	2	2
45 to 49	2	0	0	2	0
All Ages	595	422	11	118	44
Hispanic					
10 to 14	32	29	0	3	0
15 to 17	889	764	0	121	4
18 to 19	1,585	1,310	8	234	33
20 to 24	4,628	3,713	38	609	268
25 to 29	3,879	2,938	60	558	322
30 to 34	2,283	1,650	38	386	209
35 to 39	1,071	705	28	220	118
40 to 44	256	158	6	62	30
45 to 49	12	7	0	3	2
All Ages	14,635	11,274	178	2,196	986
White					
10 to 14	5	3	0	2	0
15 to 17	169	137	0	29	3
18 to 19	473	386	1	81	5
20 to 24	1,986	1,564	11	292	117
25 to 29	2,407	1,780	31	413	182
30 to 34	1,889	1,319	34	378	156
35 to 39	856	541	23	213	79
40 to 44	212	132	6	61	13
45 to 49	21	14	0	5	2
50+	6	1	0	3	2
Unknown or Not Reported Age	1	1	0	0	0
All Ages	8,025	5,878	106	1,477	559

See Technical Appendix for information on race/ethnicity and birth method.

Natality Section

**Table N-20(b) Percent of Births by Birth Method, Mother's Age, and Race/Ethnicity
New Mexico, 2010**

Mother's age group	Vaginal	Vaginal birth after C-section	Primary C- section	Repeat C- section	Other and Unknown Birth Method
All Races					
10 to 14	89.1	0.0	10.9	0.0	0.0
15 to 17	85.7	0.0	13.8	0.5	0.0
18 to 19	83.5	0.4	14.4	1.7	0.0
20 to 24	79.7	0.9	13.8	5.6	0.0
25 to 29	75.1	1.7	15.5	7.6	0.0
30 to 34	71.3	1.8	17.9	8.9	0.0
35 to 39	64.6	2.8	22.6	10.1	0.0
40 to 44	61.4	2.5	27.0	9.1	0.0
45 to 49	59.0	0.0	28.2	12.8	0.0
50+	16.7	0.0	50.0	33.3	0.0
Unknown or Not Reported Age	100.0	0.0	0.0	0.0	0.0
All Ages	75.8	1.4	16.1	6.6	0.0
American Indian or Alaska Native					
10 to 14	100.0	0.0	0.0	0.0	0.0
15 to 17	88.2	0.0	11.8	0.0	0.0
18 to 19	88.5	0.0	10.3	1.2	0.0
20 to 24	79.6	1.4	13.7	5.3	0.0
25 to 29	76.0	4.0	13.7	6.3	0.0
30 to 34	74.4	1.8	13.8	10.0	0.0
35 to 39	65.1	3.9	21.5	9.6	0.0
40 to 44	61.5	3.1	27.7	7.7	0.0
45 to 49	50.0	0.0	25.0	25.0	0.0
All Ages	77.7	2.1	14.1	6.0	0.0
Asian or Pacific Islander					
10 to 14	--	--	--	--	--
15 to 17	75.0	0.0	25.0	0.0	0.0
18 to 19	83.3	0.0	16.7	0.0	0.0
20 to 24	84.7	0.0	15.3	0.0	0.0
25 to 29	77.4	1.1	19.9	1.6	0.0
30 to 34	69.8	2.2	21.2	6.7	0.0
35 to 39	67.0	1.7	23.5	7.8	0.0
40 to 44	54.2	0.0	41.7	4.2	0.0
All Ages	73.5	1.3	21.1	4.1	0.0
Black or African American					
10 to 14	--	--	--	--	--
15 to 17	90.3	0.0	9.7	0.0	0.0
18 to 19	84.1	1.4	11.6	2.9	0.0
20 to 24	74.8	1.9	19.0	4.3	0.0
25 to 29	71.0	1.4	18.8	8.7	0.0
30 to 34	58.3	2.9	25.2	13.6	0.0
35 to 39	50.0	2.9	32.4	14.7	0.0
40 to 44	50.0	0.0	25.0	25.0	0.0
45 to 49	0.0	0.0	100.0	0.0	0.0
All Ages	70.9	1.8	19.8	7.4	0.0
Hispanic					
10 to 14	90.6	0.0	9.4	0.0	0.0
15 to 17	85.9	0.0	13.6	0.4	0.0
18 to 19	82.6	0.5	14.8	2.1	0.0
20 to 24	80.2	0.8	13.2	5.8	0.0
25 to 29	75.7	1.5	14.4	8.3	0.0
30 to 34	72.3	1.7	16.9	9.2	0.0
35 to 39	65.8	2.6	20.5	11.0	0.0
40 to 44	61.7	2.3	24.2	11.7	0.0
45 to 49	58.3	0.0	25.0	16.7	0.0
All Ages	77.0	1.2	15.0	6.7	0.0
White					
10 to 14	60.0	0.0	40.0	0.0	0.0
15 to 17	81.1	0.0	17.2	1.8	0.0
18 to 19	81.6	0.2	17.1	1.1	0.0
20 to 24	78.8	0.6	14.7	5.9	0.1
25 to 29	74.0	1.3	17.2	7.6	0.0
30 to 34	69.8	1.8	20.0	8.3	0.1
35 to 39	63.2	2.7	24.9	9.2	0.0
40 to 44	62.3	2.8	28.8	6.1	0.0
45 to 49	66.7	0.0	23.8	9.5	0.0
50+	16.7	0.0	50.0	33.3	0.0
Unknown or Not Reported Age	100.0	0.0	0.0	0.0	0.0
All Ages	73.2	1.3	18.4	7.0	0.1

See Technical Appendix for information on race/ethnicity and birth method.

The symbol -- indicates the percent cannot be calculated because no events occurred in the denominator value of this category.

Natality Section

**Table N-21 Number of Births by Birth Method, County, and Health Region
New Mexico, 2010**

	All Births	Vaginal	Vaginal birth after C-section	Primary C- section	Repeat C- section	Other and Unknown or Not Reported Birth Method
New Mexico	27,795	21,077	386	4,479	1,847	6
County						
Bernalillo	8,589	6,730	175	1,443	241	0
Catron	19	17	0	1	1	0
Chaves	986	732	5	148	101	0
Cibola	418	317	10	69	22	0
Colfax	138	96	1	31	10	0
Curry	935	696	10	131	98	0
De Baca	25	17	0	4	4	0
Dona Ana	3,323	2,365	30	546	381	1
Eddy	729	490	4	132	103	0
Grant	355	264	1	49	41	0
Guadalupe	46	36	0	8	2	0
Harding	3	2	0	1	0	0
Hidalgo	39	23	0	8	8	0
Lea	1,044	788	9	168	78	1
Lincoln	190	148	0	32	10	0
Los Alamos	181	142	2	29	8	0
Luna	373	260	2	53	58	0
McKinley	1,248	997	42	147	62	0
Mora	44	33	1	7	3	0
Otero	874	633	1	178	62	0
Quay	109	85	0	11	13	0
Rio Arriba	622	489	3	80	50	0
Roosevelt	303	214	1	54	32	2
Sandoval	1,579	1,189	26	312	52	0
San Juan	1,928	1,361	26	282	257	2
San Miguel	342	281	1	35	25	0
Santa Fe	1,511	1,292	17	173	29	0
Sierra	97	73	0	21	3	0
Socorro	256	186	1	53	16	0
Taos	327	240	2	57	28	0
Torrance	163	128	1	27	7	0
Union	50	25	3	14	8	0
Valencia	947	727	12	174	34	0
Unknown, or Not Reported	2	1	0	1	0	0
Health Region						
Northwest	6,120	4,591	116	984	427	2
Northeast	3,261	2,634	30	434	163	0
Bernalillo County	8,589	6,730	175	1,443	241	0
Southeast	4,134	3,024	29	649	429	3
Southwest	5,689	4,097	36	968	587	1
Unknown, or Not Reported	2	1	0	1	0	0

See Technical Appendix for information on health regions and birth method.

Intentionally Left Blank

Mortality Section



MORTALITY SECTION

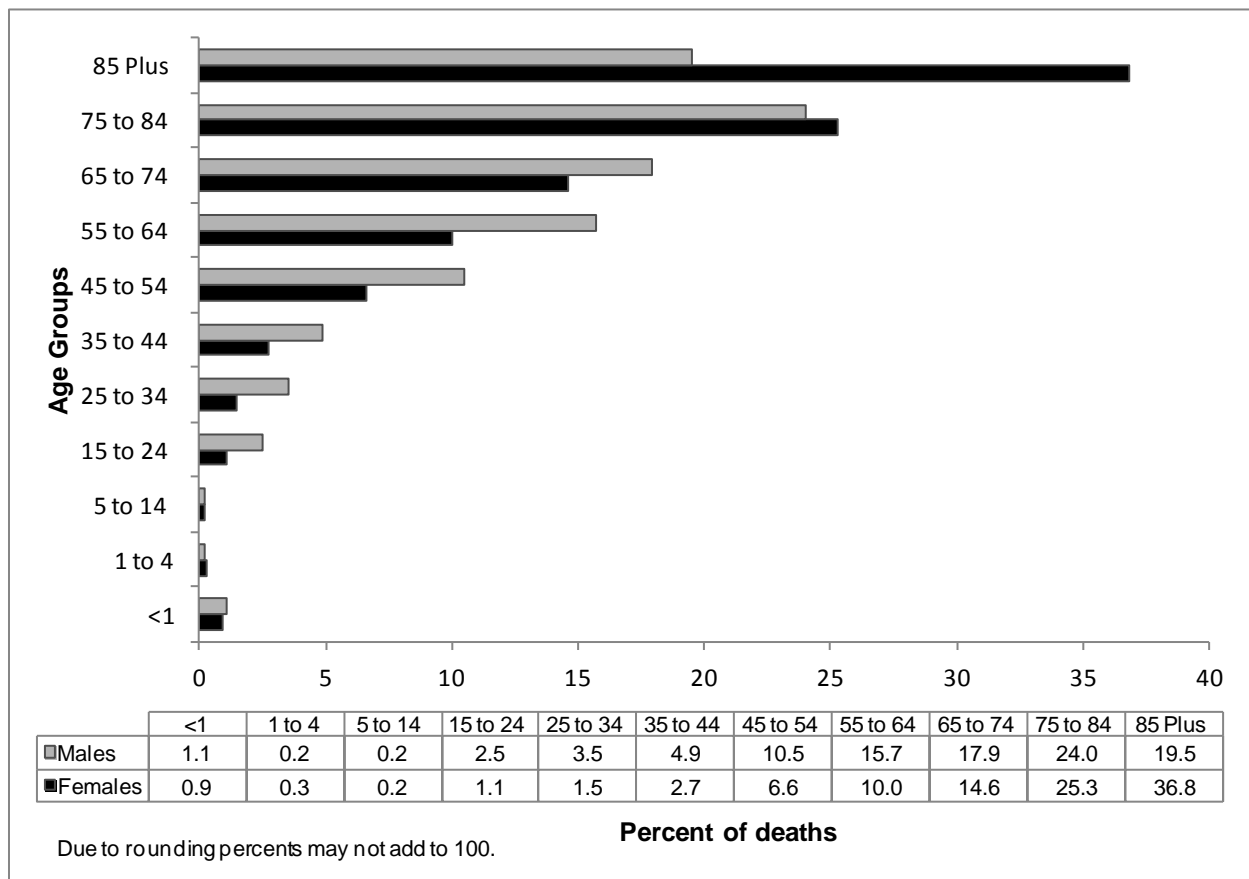
Population Note: Death rates for years 2001-2009 differ from those shown in reports published in previous years. This reflects adjustments to 2001-2009 population estimates following the 2010 Census. See the *Technical Appendix* for more information.

ALL CAUSES OF DEATH

In 2010, 15,866 New Mexico resident deaths were reported. The age-adjusted death rate was 847.5 deaths per 100,000 standard population (Table M-1(b)).

The majority (68.7%) of the 2010 deaths were to individuals age 65 years or older (61.4% of male deaths and 76.7% of female deaths). A larger percentage of males died between ages 15 and 64 years (37.1%) than did females (21.9%). Females were more likely to have died at ages 85 years or older (36.8%) compared to males (19.5%). For residents under 15 years of age, the distribution of deaths for both males and females was similar (Figure M-1).

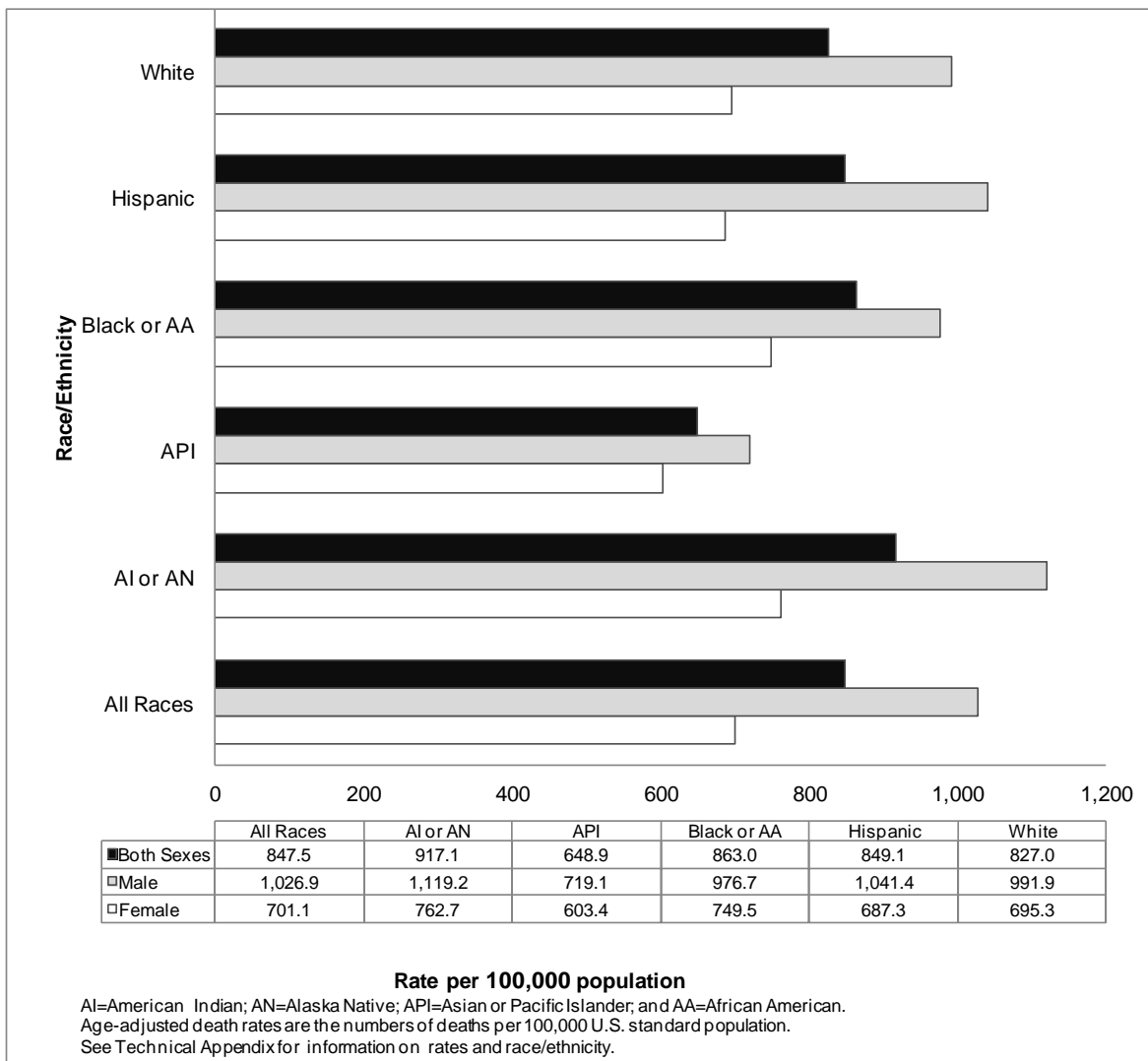
**Figure M-1, Percent Deaths by Age Group and Sex
New Mexico, 2010**



Mortality Section

In 2010, the overall age-adjusted death rate for New Mexico males was 1,026.9 per 100,000 population compared to 701.1 for females. The death rate for American Indian and Alaska Native males was higher than any group in the state (1,119.2). The death rate for Asian or Pacific Islander females (603.4) was the lowest among the racial/ethnic groups in the state (Figure M-2).

**Figure M-2, Death Rates for All Causes by Sex and Race/Ethnicity
New Mexico, 2010**



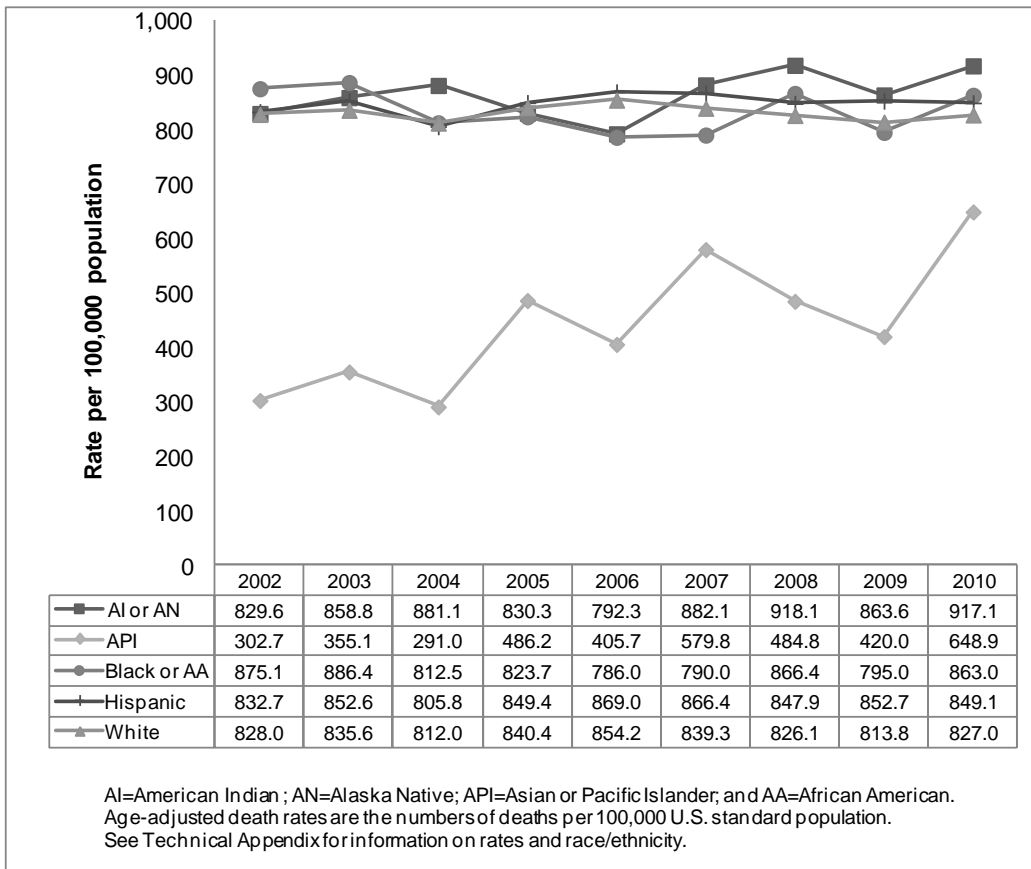
The rates for American Indian and Alaska Native males (1,119.2) and Hispanic males (1,041.4) were higher than the overall death rate for New Mexico males. The rates for Asian or Pacific Islander males (719.1), Black or African American males (976.7), and White males (991.9) were lower than the overall rate for New Mexico males (Figure M-2).

Mortality Section

Among New Mexico females, the death rates for White females (695.3) and Hispanic females (687.3) were similar. Asian or Pacific Islander females (603.4) had the lowest death rate among all females and all other racial/ethnic groups in the state (Figure M-2).

American Indians/Alaska Natives and Blacks/African Americans died in New Mexico at earlier ages than other groups in 2010. Over 40% of American Indians/Alaska Natives and Blacks/African Americans died between the ages of 25 and 64 years while the percentage was less than 35% for the same age group for Asians and Pacific Islanders, Hispanics, and Whites in New Mexico (Table M-1(a)).

**Figure M-3, Death Rates for All Causes by Race/Ethnicity
New Mexico, 2002-2010**

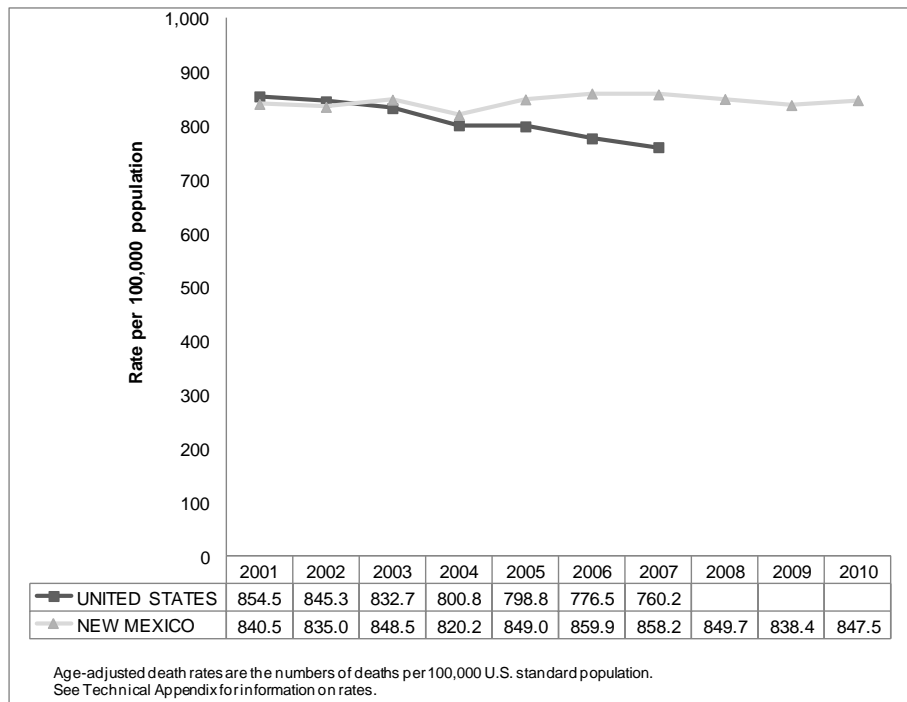


The Asian or Pacific Islander population has had the lowest age-adjusted death rates for all causes of death since 2002. Due to the small number of deaths and the small population of Asian or Pacific Islanders, death rates for this group fluctuate greatly from year-to-year and should be interpreted with caution (Figure M-3).

New Mexico's overall age-adjusted death rates have exceeded the same rates for the United States since 2003 (Figure M-4).

Mortality Section

**Figure M-4, Death Rates
New Mexico, 2001-2010, and United States, 2001-2007**



LEADING CAUSES OF DEATH

For New Mexico, the 2010 leading causes of death were:

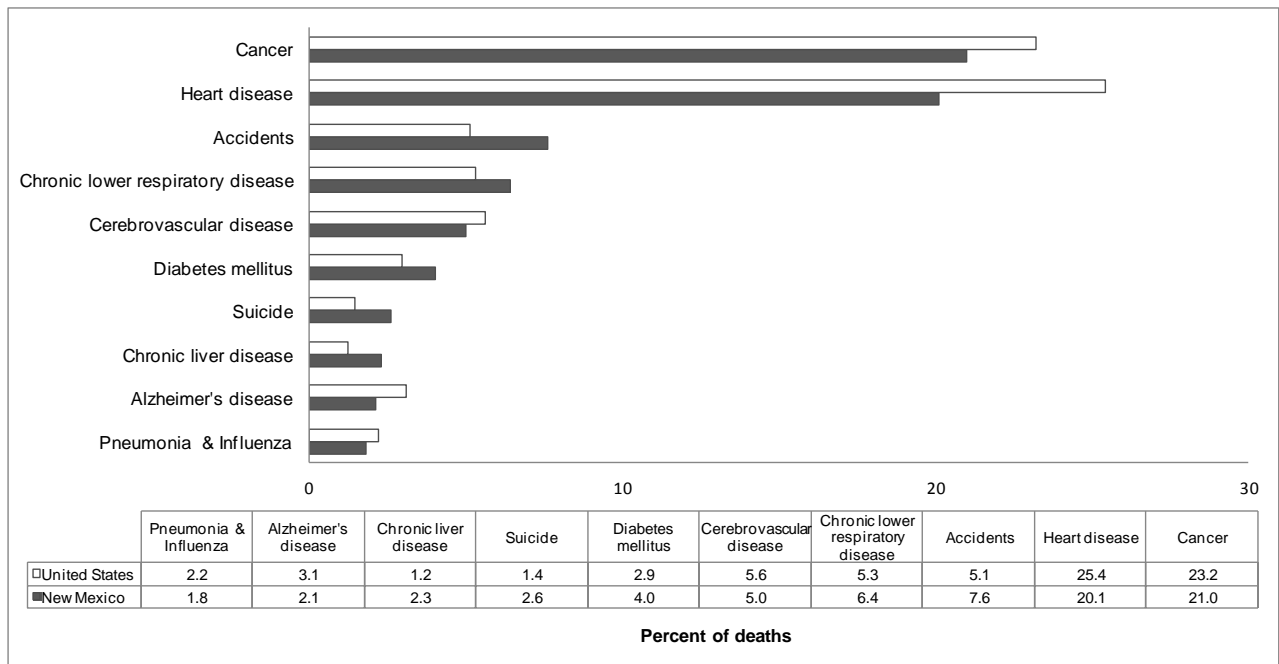
- 1) Malignant Neoplasms (Cancer)
- 2) Heart Disease
- 3) Accidents (Unintentional Injuries)
- 4) Chronic Lower Respiratory Diseases
- 5) Cerebrovascular Diseases (Stroke)
- 6) Diabetes Mellitus
- 7) Intentional Self-harm (Suicide)
- 8) Chronic Liver Disease and Cirrhosis
- 9) Alzheimer's Disease
- 10) Influenza and Pneumonia

For the United States, the 2007 leading causes of death were:

- | | |
|---|--|
| <ol style="list-style-type: none"> 1) Heart Disease 2) Malignant Neoplasms (Cancer) 3) Cerebrovascular Diseases (Stroke) 4) Chronic Lower Respiratory Diseases 5) Accidents (Unintentional Injuries) 6) Alzheimer's Disease | <ol style="list-style-type: none"> 7) Diabetes Mellitus 8) Influenza and Pneumonia 9) Nephritis, Nephrotic Syndrome, and Nephrosis (Kidney Disease) 10) Septicemia |
|---|--|

Mortality Section

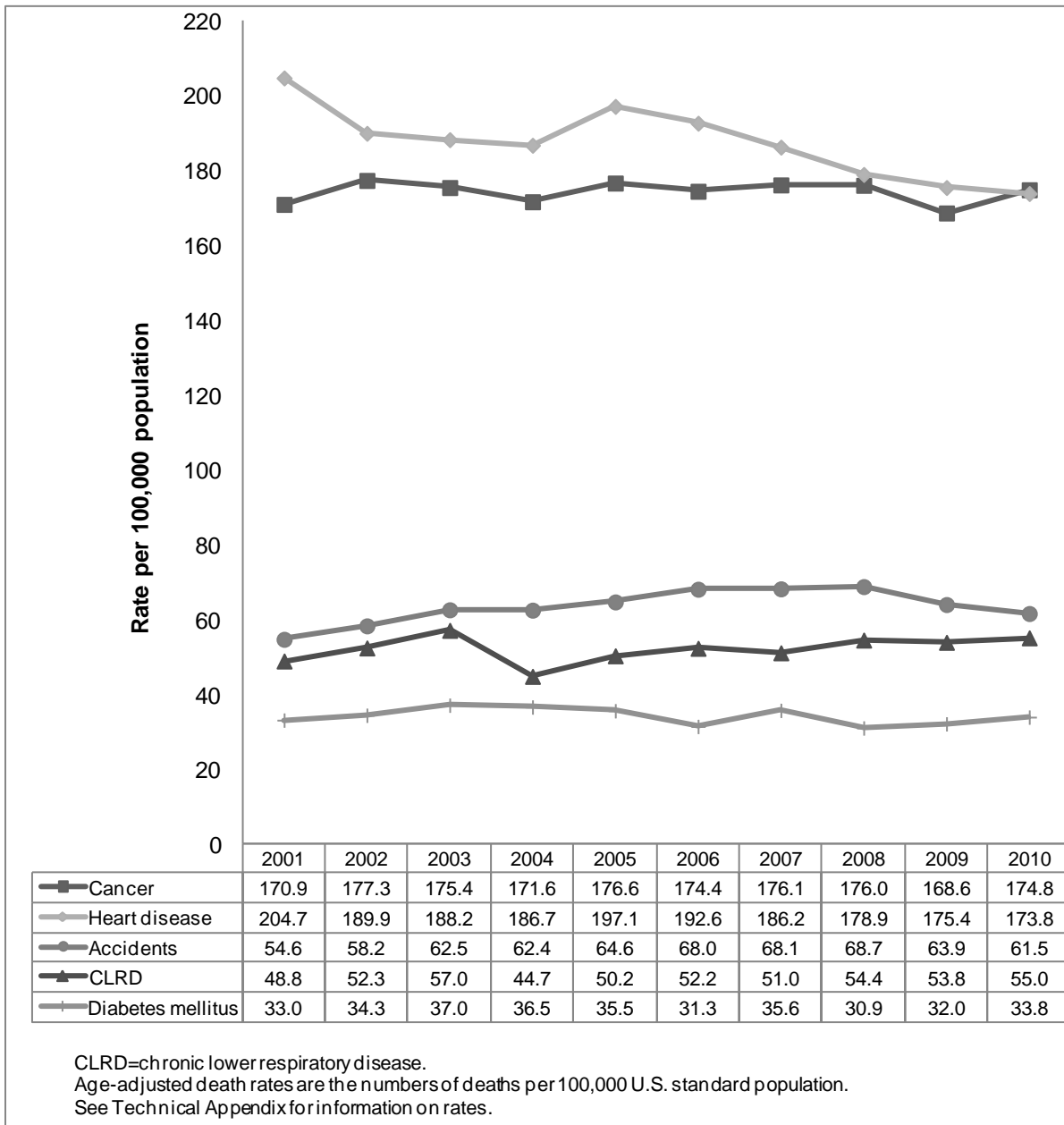
**Figure M-5, Leading Causes of Death
New Mexico, 2010, and United States, 2007**



Cancer passed Heart Disease as the leading cause of death in New Mexico in 2008 and 2010. These two instances are the first changes in the leading cause since the 1930's, when Heart Disease displaced infectious diseases at the top of the list. Malignant Neoplasms (Cancer) accounted for 21.0% of all deaths, followed by Heart Disease at 20.1%, and Accidents (Unintentional Injuries) at 7.6 % (Figure M-5).

Mortality Section

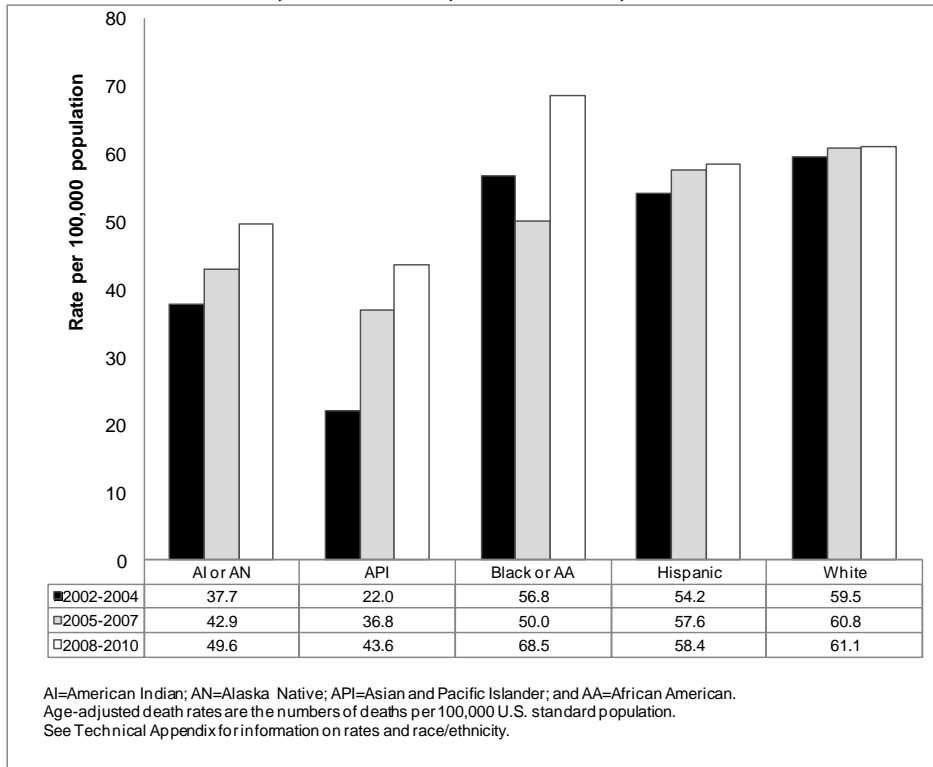
**Figure M-6, Death Rates by Cause
New Mexico, 2001-2010**



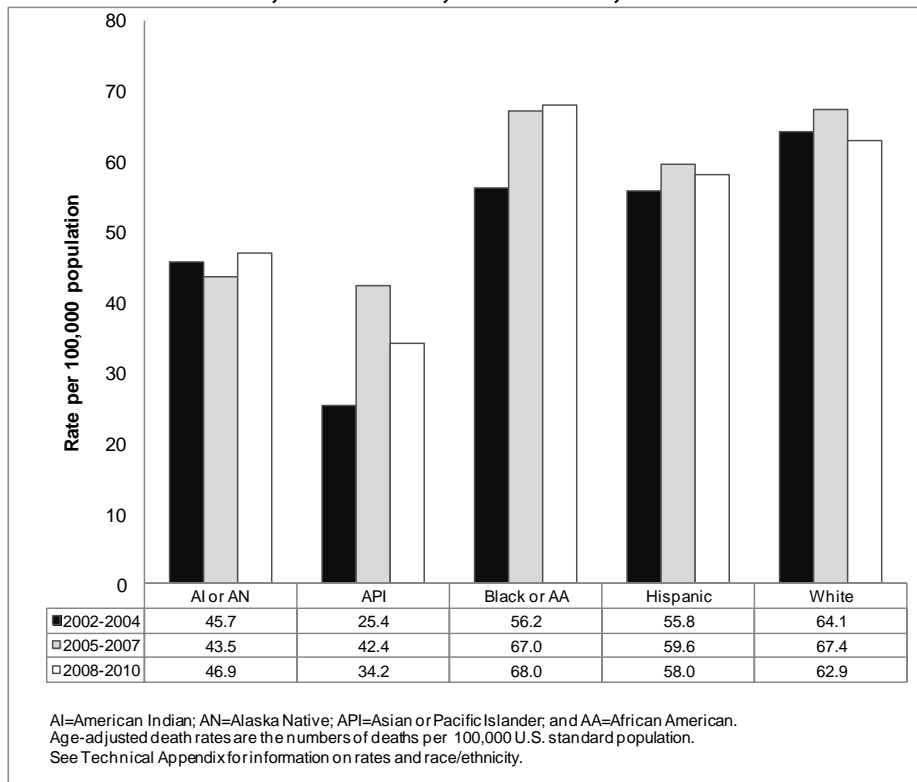
The death rates for the top three causes of death for New Mexicans have varied among the racial/ethnic groups in the state. Blacks or African Americans and Whites have generally had the highest rates for Cancer and Heart Disease. American Indians or Alaska Natives have had the highest death rates for Unintentional Injuries (Accidents) (Figures M-7(a-c)).

Mortality Section

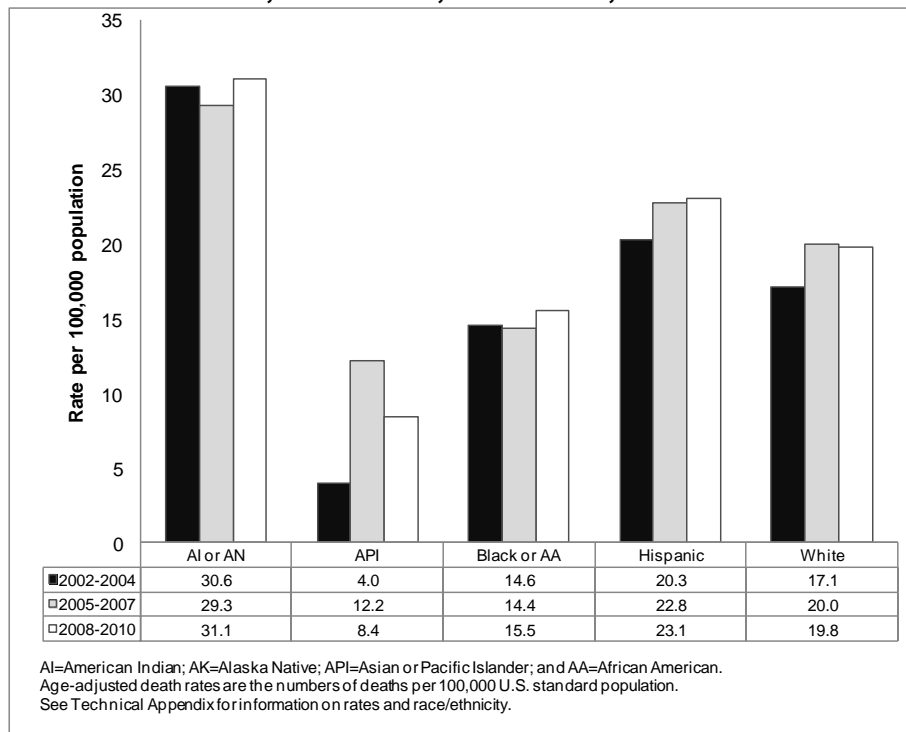
**Figure M-7(a), Malignant Neoplasm Deaths by Race/Ethnicity
New Mexico, 2002-2004, 2005-2007, and 2008-2010**



**Figure M-7(b), Heart Disease Deaths by Race/Ethnicity,
New Mexico, 2002-2004, 2005-2007, and 2008-2010**



**Figure M-7(c), Unintentional Injury (Accidents) Deaths by Race/Ethnicity
New Mexico, 2002-2004, 2005-2007, and 2008-2010**



SELECTED CAUSES

Among the 39 selected causes of death, more women than men died of Alzheimer’s Disease. More men than women died of Major Cardiovascular Diseases. More than twice as many men died of chronic liver disease and cirrhosis than women, and almost all HIV deaths were to men. More males died of cancer than females in 2010. Of the 288 pneumonia and influenza deaths in 2010 only 5 were due to influenza, a dramatic decrease from the 46 influenza deaths in 2009 (Table M-16).

INJURY DEATHS AND ALCOHOL- AND DRUG-INDUCED DEATHS

Unintentional Injuries (Accidents) accounted for 5.1% of all deaths in the United States in 2007 and 7.6% of New Mexico deaths in 2010 (Table M-4(a)).

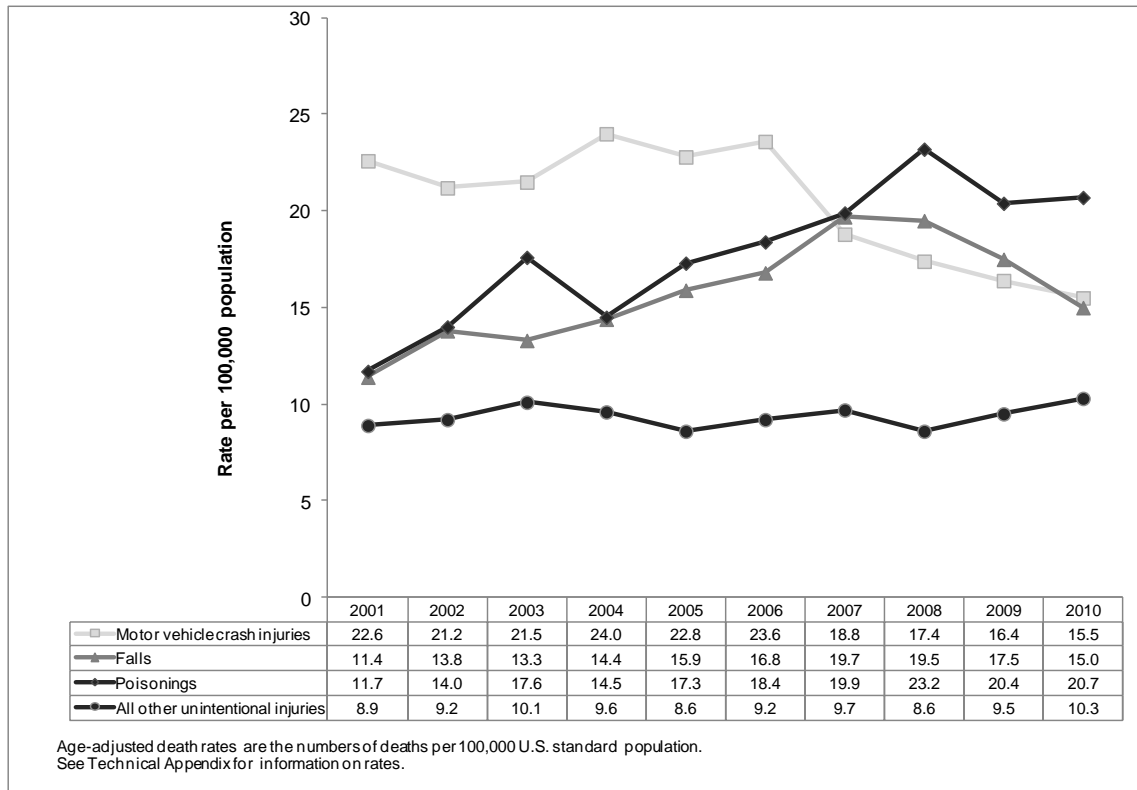
From Table M-20, death rates for Suicide, Homicide, and Motor Vehicle Accidents were higher for males than females. For Homicide the male-female rate ratio was 4.6 to 1, for Suicide the ratio was 3.3 to 1; and for Motor Vehicle Accidents the ratio was 1.9 to 1.

Among deaths from unintentional injuries (Figure M-8), the rates for falls and poisoning have shown an increasing trend since 2001. Much of the increase (76.9%) in the death rate from 2001 to 2010 for unintentional

Mortality Section

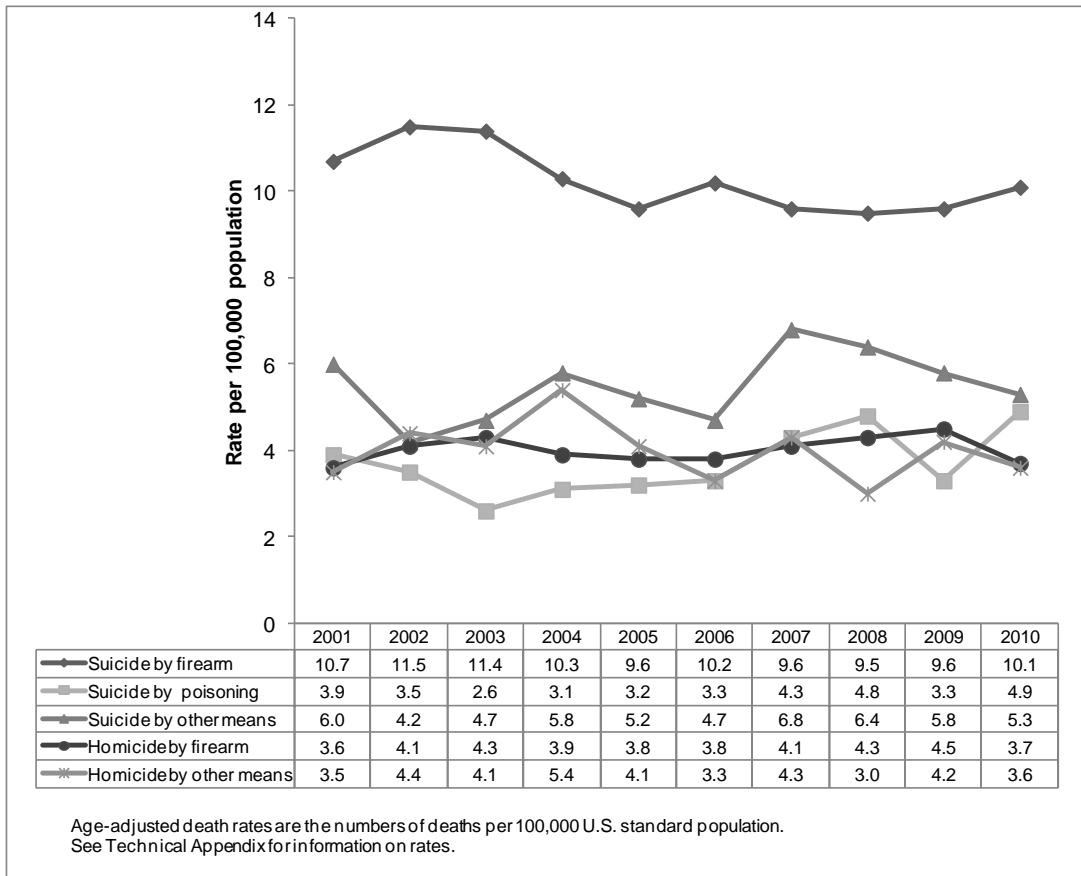
poisoning is the result of prescription drug overdose
<http://nmhealth.org/ERD/pdf/ER%20prescription%20drug%20overdose%20112009.pdf>.

**Figure M-8, Death Rates for Unintentional Injuries by Type,
New Mexico, 2001-2010**



Mortality Section

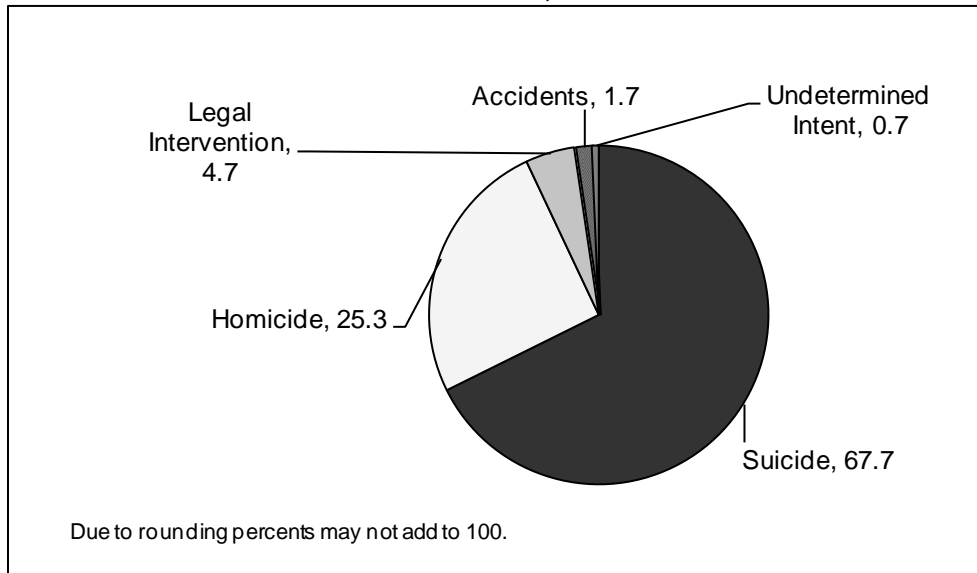
**Figure M-9, Death Rates for Intentional Injuries by Type,
New Mexico, 2001-2010**



Firearm injury deaths accounted for 53.7% of all intentional injury deaths and 16.3% of all New Mexico injury deaths (intentional and unintentional) in 2010 (Table M-19 and Table M-21). Figure M-10 shows the breakdown of firearm injury deaths. Over sixty-seven percent of firearm deaths were suicides. Homicides accounted for 25.3%; 4.7% was Legal Intervention; and 1.7% was Accidents (Unintentional Injuries).

Mortality Section

**Figure M-10, Percent of Firearm Injury Deaths by Manner
New Mexico, 2010**



Approximately 1.4% of all injury deaths in the state occurred at work, compared to 2.7% for the United States. The total number of injury at work deaths in New Mexico was 26 in 2010, with 22 of these occurring among males (Table M-19 and Table M-21).

New Mexico's 2010 age-adjusted death rate for alcohol-induced deaths (20.2) is higher than the 2007 rate for the United States (7.3). New Mexico's rate for drug-induced deaths (23.6) is higher than the U.S. rate (12.6) (Table M-22).

MATERNAL MORTALITY

Maternal mortality includes deaths that were the result of, or aggravated by, pregnancy or pregnancy management, and occurred within 42 days of pregnancy and excludes all external injury deaths. (See the *Technical Appendix*.)

For the time period 2003-2006, the maternal death rate was 9.6 per 100,000 live births in New Mexico. The maternal mortality rate for 2007-2010 was 15.3 per 100,000 live births (Table M-23).

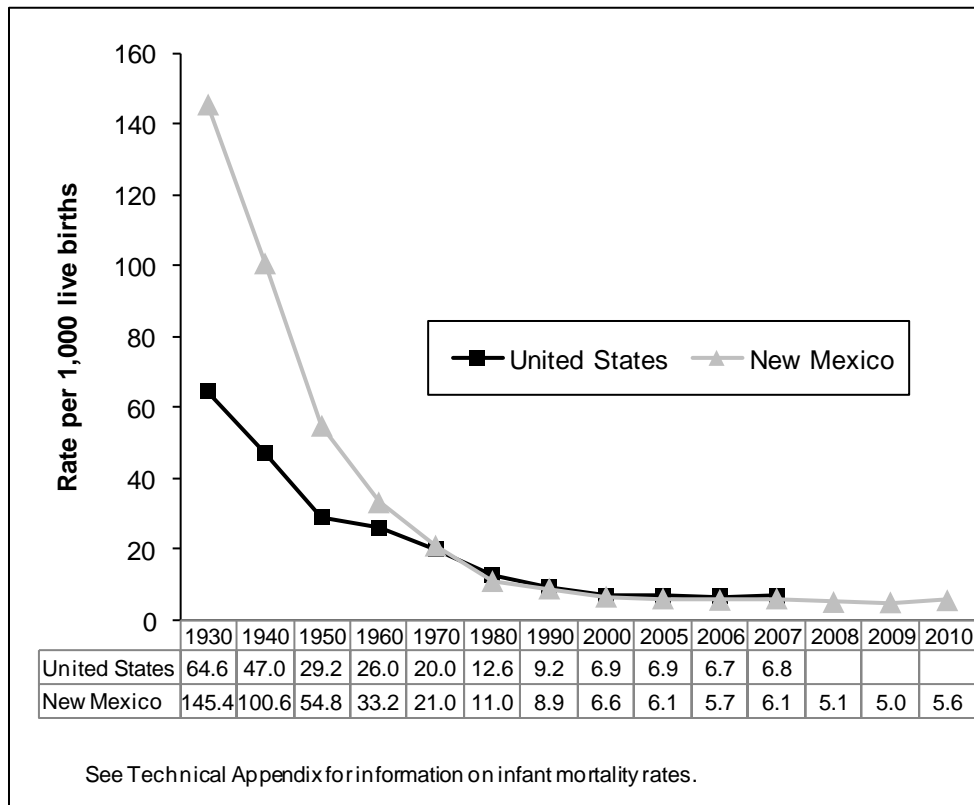
The numbers of maternal deaths in New Mexico are so few each year that even with reporting 4-year totals for death counts, the rates presented in Table M-23 should be interpreted with caution.

INFANT MORTALITY

In 2010, 155 infant deaths to New Mexico residents were reported (Table M-24(a)). Infant deaths are defined as deaths before the age of one year. The 2010 infant mortality rate was 5.6 infant deaths per 1,000 live births. This rate was a 12.0% increase from the 2009 New Mexico rate (5.0). The 2009 and 2010 New Mexico rates were lower than the 2007 U.S. rate of 6.8.

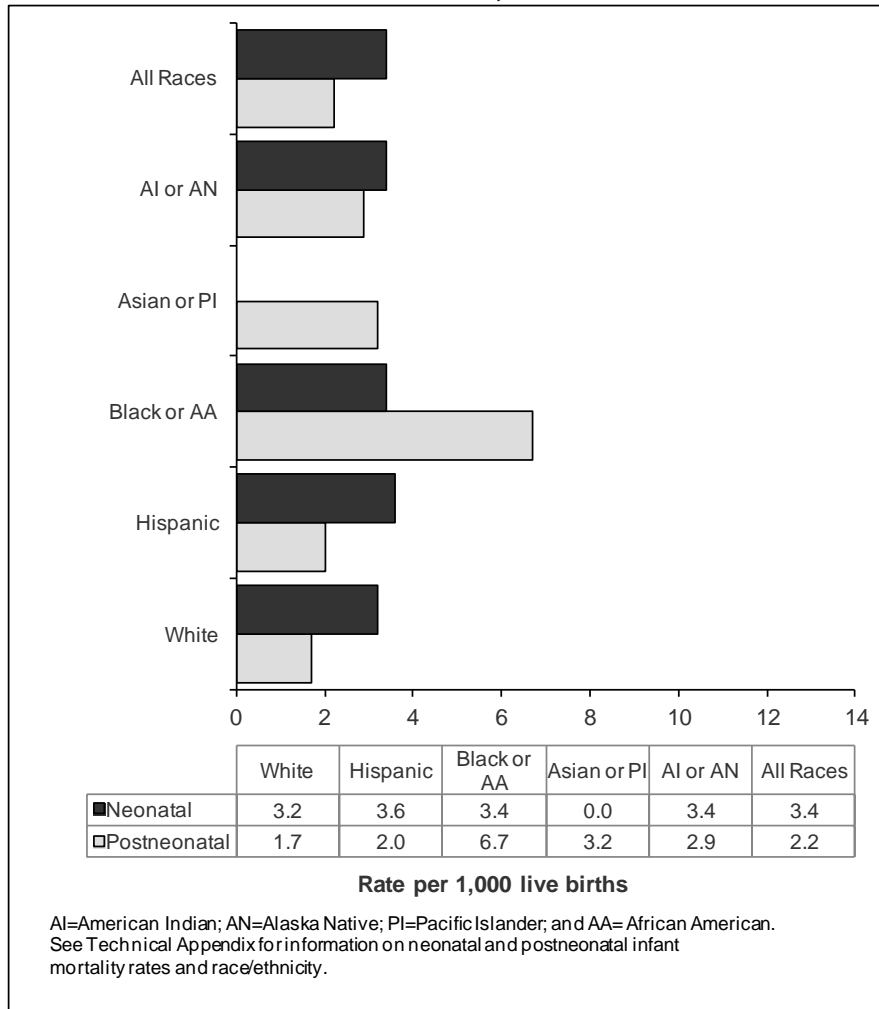
An historical perspective is provided in Figure M-11. In 1930, New Mexico's infant mortality rate (145.4) was 125.1% higher than the national rate. By the early 1970's, however, New Mexico had achieved parity with the United States and by the 1980's the rate had dropped below the United States rate. With the exception of 1994's rate, the state's infant mortality rate has remained below the national rate every year since 1980. The historical decline in infant mortality is due to the role of public health outreach, improved education about pregnancy and childbirth, and expanded medical services, including advancements in antibiotics.

**Figure M-11, Infant Mortality Rates
New Mexico, 1930-2010, and United States, 1930-2007**



Mortality Section

**Figure M-12, Infant Mortality Rates by Race/Ethnicity
New Mexico, 2010**



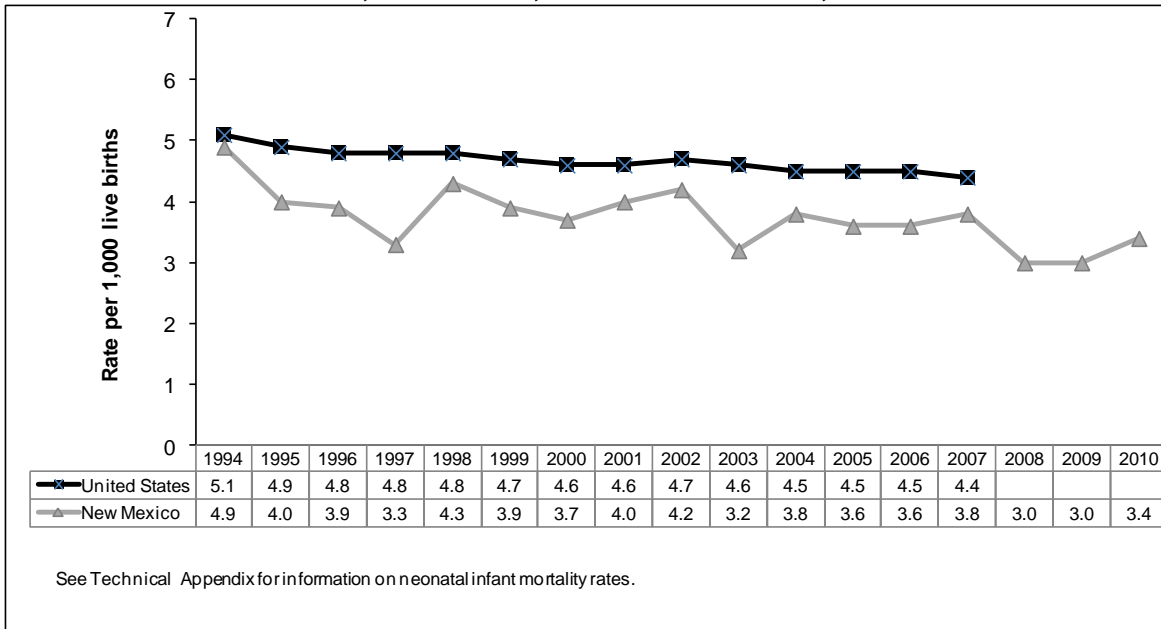
Infant deaths can be broken down into two age categories: (1) neonatal deaths -- less than 28 days old and (2) postneonatal deaths -- at least 28 days but less than one year old. In 2010, 60.6% of infant deaths occurred during the neonatal period, and 39.4% occurred during the postneonatal period (Table M-24(a)).

Black infants had the highest neonatal mortality rate in 2010 (10.1). There were 0 neonatal deaths to Asians or Pacific Islanders in New Mexico in 2010. Black or African American infants had the highest postneonatal rate (6.7). Due to small numbers, the Asian or Pacific Islander and Black or African American rates may not be statistically reliable and should be interpreted carefully (Figure M-12 and Table M-24(b)).

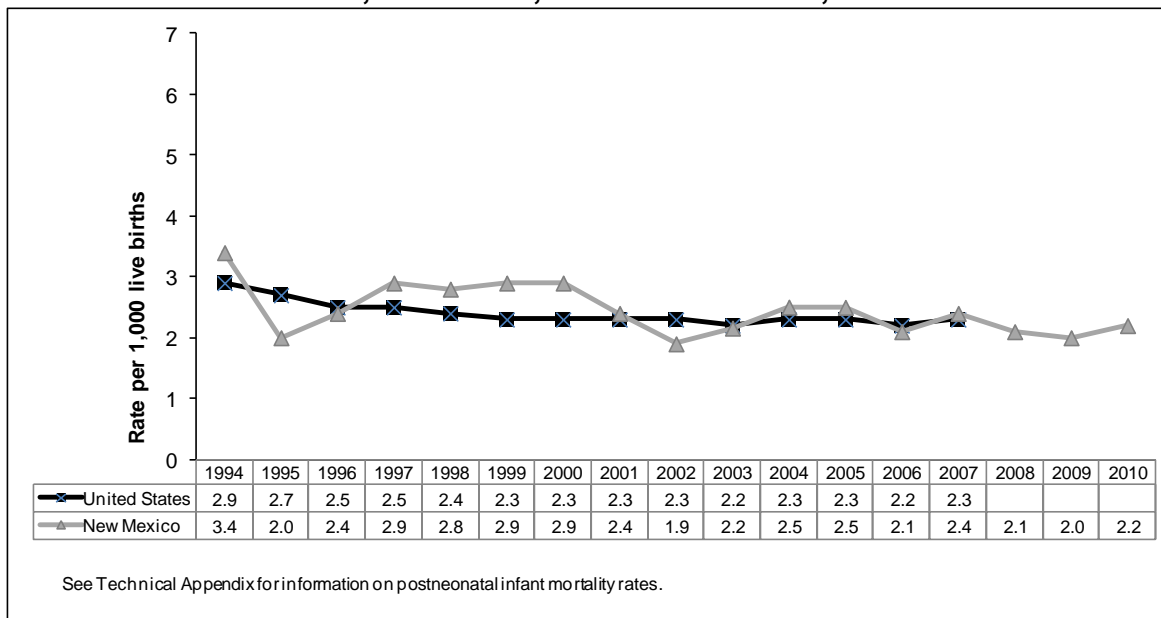
Since 1994, the state's neonatal infant mortality rate, like the overall infant mortality rate, remained below the United States rate, while state and national postneonatal rates fluctuated but remained close to one another (Figure 13(a,b)).

Mortality Section

**Figure M-13(a), Neonatal Mortality Rates
New Mexico, 1994-2010, and United States, 1994-2007**



**Figure M-13(b), Postneonatal Mortality Rates
New Mexico, 1994-2010, and United States, 1994-2007**

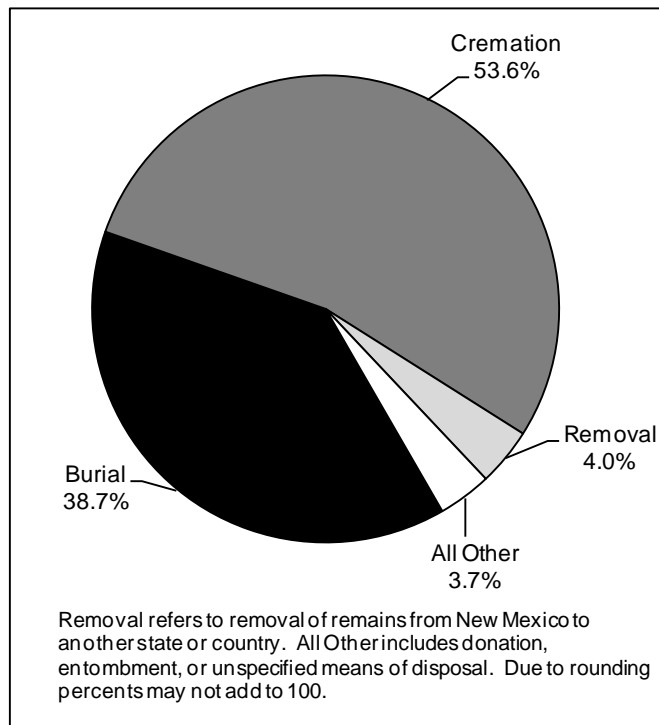


Of the 155 New Mexico infant deaths in 2010, 47 were caused by congenital malformations (birth defects) and 21 were caused by disorders related to length of gestation or birthweight. There were 8 deaths attributed to Sudden Infant Death Syndrome (SIDS) (Table M-25).

DISPOSITION OF REMAINS

Since 2006, the percentage of persons who died in the state and then were cremated has exceeded the percentage of persons who were buried. The percent of burials declined from 48.0% in 2001 to 38.7% in 2010; whereas, cremations increased from 39.2% in 2001 to 53.6% in 2010 (Table M-26).

**Figure M-14, Percent Distribution by Method of Disposition
New Mexico Occurrence, 2010**



Mortality Section

**Table M-1(a) Number of Deaths by Age, Race/Ethnicity, and Sex
New Mexico, 2010, and United States, 2007**

	All Ages	Less than 1	1-4	5-14	15-24	25-34	35-44	45-54	55-64	65-74	75-84	85+	Unknown or Not Stated
All Races													
Male	8,299	88	20	19	205	289	404	872	1,307	1,485	1,994	1,616	0
Female	7,567	67	25	14	86	117	201	497	758	1,105	1,912	2,785	0
Both Sexes	15,866	155	45	33	291	406	605	1,369	2,065	2,590	3,906	4,401	0
American Indian or Alaska Native													
Male	649	14	5	4	45	50	71	99	95	92	96	78	0
Female	532	10	7	3	15	20	39	42	65	95	115	121	0
Both Sexes	1,181	24	12	7	60	70	110	141	160	187	211	199	0
Asian or Pacific Islander													
Male	52	2	0	1	3	3	3	4	6	14	10	6	0
Female	62	0	1	0	3	2	0	11	7	7	18	13	0
Both Sexes	114	2	1	1	6	5	3	15	13	21	28	19	0
Black or African American													
Male	156	2	1	2	6	7	11	17	40	31	29	10	0
Female	137	4	1	1	1	1	5	17	22	25	24	36	0
Both Sexes	293	6	2	3	7	8	16	34	62	56	53	46	0
Hispanic													
Male	2,766	47	11	8	88	134	181	380	447	457	579	434	0
Female	2,218	35	9	5	32	56	75	193	246	313	563	691	0
Both Sexes	4,984	82	20	13	120	190	256	573	693	770	1,142	1,125	0
White													
Male	4,640	23	3	4	63	94	132	369	704	882	1,278	1,088	0
Female	4,601	17	7	5	34	36	82	230	415	663	1,189	1,923	0
Both Sexes	9,241	40	10	9	97	130	214	599	1,119	1,545	2,467	3,011	0
Unknown Race/Ethnicity													
Male	36	0	0	0	0	1	6	3	15	9	2	0	0
Female	17	1	0	0	1	2	0	4	3	2	3	1	0
Both Sexes	53	1	0	0	1	3	6	7	18	11	5	1	0
United States													
All Races													
Male	1,203,968	16,293	2,634	3,585	25,316	29,792	50,105	114,456	173,618	218,344	320,803	248,866	156
Female	1,219,744	12,845	2,069	2,562	8,666	12,780	29,501	70,230	113,492	170,894	331,879	464,781	45
Both Sexes	2,423,712	29,138	4,703	6,147	33,982	42,572	79,606	184,686	287,110	389,238	652,682	713,647	201

See Technical Appendix for information on race/ethnicity.

Mortality Section

**Table M-1(b) Death Rates by Age, Race/Ethnicity, and Sex
New Mexico, 2010, and United States, 2007**

	All Ages	Less than 1	1-4	5-14	15-24	25-34	35-44	45-54	55-64	65-74	75-84	85+
All Races												
Male	1,026.9	615.4	32.8	11.5	133.2	216.1	257.2	639.4	1,512.8	2,398.4	5,814.5	18,573.5
Female	701.1	481.6	42.1	8.8	58.2	87.3	124.1	347.3	806.8	1,569.2	4,140.2	15,751.9
Both Sexes	847.5	549.4	37.4	10.2	96.5	151.6	189.6	489.9	1,145.0	1,957.1	4,853.6	16,682.5
American Indian or Alaska Native												
Male	1,119.2	709.7	59.6	16.8	231.2	322.1	427.7	898.6	1,597.8	2,552.8	5,352.3	18,651.8
Female	762.7	508.8	83.0	12.7	73.7	122.6	218.3	329.5	921.0	2,022.5	4,775.6	13,826.6
Both Sexes	917.1	609.4	71.3	14.8	150.7	219.9	319.2	593.4	1,230.5	2,252.7	5,021.8	15,386.8
Asian or Pacific Islander												
Male	719.1	778.2	0.0	32.4	104.2	95.4	100.3	205.0	627.4	2,453.8	3,975.0	15,299.7
Female	603.4	0.0	101.0	0.0	121.3	58.8	0.0	434.5	488.8	769.1	4,231.8	14,906.5
Both Sexes	648.9	408.4	49.1	16.0	112.1	76.4	46.1	334.6	544.4	1,418.3	4,136.3	15,028.5
Black or African American												
Male	976.7	533.9	63.0	33.8	110.5	155.8	229.2	497.0	2,428.4	2,754.7	6,301.4	9,277.4
Female	749.5	1,061.9	61.2	17.1	20.1	23.3	121.7	581.3	1,460.8	2,119.7	3,188.6	13,824.1
Both Sexes	863.0	798.6	62.1	25.5	67.3	91.0	179.6	535.9	1,966.3	2,429.8	4,369.7	12,493.1
Hispanic												
Male	1,041.4	646.4	35.3	9.9	122.5	210.3	269.3	768.9	1,651.0	2,384.1	5,762.9	17,813.0
Female	687.3	492.3	29.9	6.4	45.6	89.5	109.4	379.7	838.5	1,402.2	4,261.0	15,069.2
Both Sexes	849.1	570.2	32.6	8.2	84.5	150.5	188.6	571.6	1,228.4	1,855.8	4,909.7	16,021.2
White												
Male	991.9	519.7	16.0	7.8	116.1	200.4	201.6	523.0	1,386.6	2,355.3	5,878.2	19,091.2
Female	695.3	402.3	38.4	10.3	68.1	75.9	120.7	310.6	759.9	1,604.9	4,046.6	16,197.6
Both Sexes	827.0	462.3	27.0	9.0	93.1	137.8	160.4	414.2	1,061.8	1,961.7	4,825.5	17,136.1
United States												
All Races												
Male	905.6	747.8	31.3	17.4	115.8	144.0	231.8	530.0	1,100.6	2,456.9	6,038.4	14,006.4
Female	643.4	618.1	25.7	13.1	42.0	64.2	136.9	315.2	670.1	1,633.0	4,304.1	12,442.3
Both Sexes	760.2	684.5	28.6	15.3	79.9	104.9	184.4	420.9	877.7	2,011.3	5,011.6	12,946.5

Age-specific death rates are the numbers of deaths per 100,000 in specified age group.

Age-adjusted death rates (all ages) are the numbers of deaths per 100,000 U.S. standard population.

See Technical Appendix for information on rates and race/ethnicity. Rates based on fewer than 20 events may be statistically unreliable and should be interpreted with caution. See numbers in Table M-1(a).

Mortality Section

**Table M-2(a) Number of Deaths by Age, Sex, County, and Health Region
New Mexico, 2010, and United States, 2007
Both Sexes**

	All Ages	Less than 1	1-4	5-14	15-24	25-34	35-44	45-54	55-64	65-74	75-84	85+	Unknown or Not Stated
United States	2,423,712	29,138	4,703	6,147	33,982	42,572	79,606	184,686	287,110	389,238	652,682	713,647	201
New Mexico	15,866	155	45	33	291	406	605	1,369	2,065	2,590	3,906	4,401	0
County													
Bernalillo	4,898	41	15	10	79	118	179	418	636	670	1,204	1,528	0
Catron	40	0	0	0	1	0	0	3	3	11	10	12	0
Chaves	612	11	0	1	10	12	11	44	64	92	169	198	0
Cibola	235	4	1	0	2	11	7	34	42	43	47	44	0
Colfax	142	2	0	0	4	2	5	11	22	24	30	42	0
Curry	374	8	2	0	5	4	11	20	47	69	105	103	0
De Baca	23	0	0	0	0	0	2	0	3	3	8	7	0
Dona Ana	1,433	16	4	3	20	33	58	114	170	229	395	391	0
Eddy	536	4	1	1	9	14	19	49	73	77	131	158	0
Grant	309	0	0	0	1	7	9	27	34	63	88	80	0
Guadalupe	39	0	0	0	0	1	1	4	4	9	11	9	0
Harding	14	0	0	0	0	0	0	0	2	1	3	8	0
Hidalgo	36	0	0	0	0	0	4	6	6	5	10	5	0
Lea	532	7	5	1	12	18	22	48	72	104	131	112	0
Lincoln	179	0	0	1	2	1	7	10	21	42	44	51	0
Los Alamos	103	2	0	0	3	1	4	6	9	18	25	35	0
Luna	282	0	0	0	4	3	7	19	30	51	84	84	0
McKinley	503	11	3	2	20	26	34	50	68	87	103	99	0
Mora	36	0	0	0	0	2	1	5	8	4	10	6	0
Otero	541	6	1	4	8	11	16	50	82	105	136	122	0
Quay	135	3	0	0	1	2	8	11	13	23	41	33	0
Rio Arriba	339	2	1	2	8	19	25	27	53	62	72	68	0
Roosevelt	167	1	0	0	4	3	7	13	14	36	38	51	0
Sandoval	860	7	1	3	16	18	24	84	102	148	201	256	0
San Juan	858	9	7	3	26	28	47	86	108	144	202	198	0
San Miguel	276	4	0	1	3	11	14	30	39	50	67	57	0
Santa Fe	988	8	1	0	24	30	42	77	139	164	209	294	0
Sierra	218	0	1	0	2	3	7	10	25	37	68	65	0
Socorro	174	2	0	0	3	4	8	19	27	25	40	46	0
Taos	237	3	1	0	9	4	6	22	33	45	47	67	0
Torrance	141	2	0	1	2	6	3	7	23	27	34	36	0
Union	45	0	0	0	3	0	0	5	6	4	10	17	0
Valencia	560	2	1	0	10	14	17	60	87	118	132	119	0
Unknown County	1	0	0	0	0	0	0	0	0	0	1	0	0
Health Region													
Northwest	3,016	33	13	8	74	97	129	314	407	540	685	716	0
Northeast	2,205	21	3	3	54	70	98	187	313	380	481	595	0
Bernalillo County	4,898	41	15	10	79	118	179	418	636	670	1,204	1,528	0
Southeast	2,393	34	8	3	41	53	80	185	288	405	626	670	0
Southwest	3,353	26	6	9	43	68	119	265	421	595	909	892	0
Unknown Region	1	0	0	0	0	0	0	0	0	0	1	0	0

See Technical Appendix for information on health regions.

Mortality Section

**Table M-2(b) Number of Deaths by Age, Sex, County, and Health Region
New Mexico, 2010, and United States, 2007**

Females

	All Ages	Less than 1	1-4	5-14	15-24	25-34	35-44	45-54	55-64	65-74	75-84	85+	Unknown or Not Stated
United States	1,219,744	12,845	2,069	2,562	8,666	12,780	29,501	70,230	113,492	170,894	331,879	464,781	45
New Mexico	7,567	67	25	14	86	117	201	497	758	1,105	1,912	2,785	0
County													
Bernalillo	2,396	18	9	4	27	38	53	162	225	292	599	969	0
Catron	15	0	0	0	0	0	0	0	1	3	5	6	0
Chaves	294	4	0	0	2	3	3	11	20	35	93	123	0
Cibola	120	1	0	0	0	3	4	13	22	24	25	28	0
Colfax	61	1	0	0	3	0	3	5	6	7	12	24	0
Curry	190	3	1	0	2	3	3	7	19	27	57	68	0
De Baca	11	0	0	0	0	0	0	0	0	1	3	7	0
Dona Ana	661	7	2	2	2	6	25	40	63	92	174	248	0
Eddy	280	2	1	1	4	4	8	18	28	37	71	106	0
Grant	149	0	0	0	0	2	5	8	13	29	42	50	0
Guadalupe	18	0	0	0	0	0	0	2	4	3	4	5	0
Harding	9	0	0	0	0	0	0	0	0	0	3	6	0
Hidalgo	15	0	0	0	0	0	1	3	0	3	5	3	0
Lea	246	2	2	0	5	4	5	20	26	39	66	77	0
Lincoln	86	0	0	0	2	0	1	3	6	23	22	29	0
Los Alamos	47	0	0	0	1	0	2	3	1	9	11	20	0
Luna	130	0	0	0	2	1	2	3	11	17	36	58	0
McKinley	220	4	2	0	6	6	12	12	23	40	53	62	0
Mora	13	0	0	0	0	0	0	2	2	1	3	5	0
Otero	255	4	1	2	2	3	6	19	36	43	60	79	0
Quay	61	1	0	0	0	1	3	1	4	12	21	18	0
Rio Arriba	136	2	0	0	3	7	5	7	14	28	33	37	0
Roosevelt	86	1	0	0	1	1	2	5	4	19	18	35	0
Sandoval	412	1	1	2	4	7	10	34	40	60	106	147	0
San Juan	421	4	3	2	6	4	17	33	41	70	112	129	0
San Miguel	115	2	0	0	1	5	4	13	12	20	25	33	0
Santa Fe	499	5	1	0	3	12	12	35	61	74	103	193	0
Sierra	90	0	1	0	0	2	5	2	10	8	30	32	0
Socorro	78	1	0	0	1	1	3	5	10	12	17	28	0
Taos	111	1	0	0	2	0	2	6	11	15	27	47	0
Torrance	66	2	0	1	0	1	1	3	10	12	10	26	0
Union	27	0	0	0	2	0	0	2	4	2	6	11	0
Valencia	249	1	1	0	5	3	4	20	31	48	60	76	0
Unknown County	0	0	0	0	0	0	0	0	0	0	0	0	0
Health Region													
Northwest	1,422	11	7	4	21	23	47	112	157	242	356	442	0
Northeast	1,027	11	1		15	24	28	75	115	159	224	375	0
Bernalillo County	2,396	18	9	4	27	38	53	162	225	292	599	969	0
Southeast	1,177	13	4	1	14	16	24	62	101	170	332	440	0
Southwest	1,545	14	4	5	9	16	49	86	160	242	401	559	0
Unknown Region	0	0	0	0	0	0	0	0	0	0	0	0	0

See Technical Appendix for information on health regions.

Mortality Section

**Table M-2(c) Number of Deaths by Age, Sex, County, and Health Region
New Mexico, 2010, and United States, 2007**

Males

	All Ages	Less than 1	1-4	5-14	15-24	25-34	35-44	45-54	55-64	65-74	75-84	85+	Unknown or Not Stated
United States	1,203,968	16,293	2,634	3,585	25,316	29,792	50,105	114,456	173,618	218,344	320,803	248,866	156
New Mexico	8,299	88	20	19	205	289	404	872	1,307	1,485	1,994	1,616	0
County													
Bernalillo	2,502	23	6	6	52	80	126	256	411	378	605	559	0
Catron	25	0	0	0	1	0	0	3	2	8	5	6	0
Chaves	318	7	0	1	8	9	8	33	44	57	76	75	0
Cibola	115	3	1	0	2	8	3	21	20	19	22	16	0
Colfax	81	1	0	0	1	2	2	6	16	17	18	18	0
Curry	184	5	1	0	3	1	8	13	28	42	48	35	0
De Baca	12	0	0	0	0	0	2	0	3	2	5	0	0
Dona Ana	772	9	2	1	18	27	33	74	107	137	221	143	0
Eddy	256	2	0	0	5	10	11	31	45	40	60	52	0
Grant	160	0	0	0	1	5	4	19	21	34	46	30	0
Guadalupe	21	0	0	0	0	1	1	2	0	6	7	4	0
Harding	5	0	0	0	0	0	0	0	2	1	0	2	0
Hidalgo	21	0	0	0	0	0	3	3	6	2	5	2	0
Lea	286	5	3	1	7	14	17	28	46	65	65	35	0
Lincoln	93	0	0	1	0	1	6	7	15	19	22	22	0
Los Alamos	56	2	0	0	2	1	2	3	8	9	14	15	0
Luna	152	0	0	0	2	2	5	16	19	34	48	26	0
McKinley	283	7	1	2	14	20	22	38	45	47	50	37	0
Mora	23	0	0	0	0	2	1	3	6	3	7	1	0
Otero	286	2	0	2	6	8	10	31	46	62	76	43	0
Quay	74	2	0	0	1	1	5	10	9	11	20	15	0
Rio Arriba	203	0	1	2	5	12	20	20	39	34	39	31	0
Roosevelt	81	0	0	0	3	2	5	8	10	17	20	16	0
Sandoval	448	6	0	1	12	11	14	50	62	88	95	109	0
San Juan	437	5	4	1	20	24	30	53	67	74	90	69	0
San Miguel	161	2	0	1	2	6	10	17	27	30	42	24	0
Santa Fe	489	3	0	0	21	18	30	42	78	90	106	101	0
Sierra	128	0	0	0	2	1	2	8	15	29	38	33	0
Socorro	96	1	0	0	2	3	5	14	17	13	23	18	0
Taos	126	2	1	0	7	4	4	16	22	30	20	20	0
Torrance	75	0	0	0	2	5	2	4	13	15	24	10	0
Union	18	0	0	0	1	0	0	3	2	2	4	6	0
Valencia	311	1	0	0	5	11	13	40	56	70	72	43	0
Unknown County	1	0	0	0	0	0	0	0	0	0	1	0	0
Health Region													
Northwest	1,594	22	6	4	53	74	82	202	250	298	329	274	0
Northeast	1,178	10	2	3	39	46	70	112	198	221	257	220	0
Bernalillo County	2,502	23	6	6	52	80	126	256	411	378	605	559	0
Southeast	1,216	21	4	2	27	37	56	123	187	235	294	230	0
Southwest	1,808	12	2	4	34	52	70	179	261	353	508	333	0
Unknown Region	1	0	0	0	0	0	0	0	0	0	1	0	0

See Technical Appendix for information on health regions.

Mortality Section

**Table M-3(a) Death Rates by Age, Sex, County, and Health Region
New Mexico, 2010, and United States, 2007
Both Sexes**

	All ages	Less										
		than 1	1-4	5-14	15-24	25-34	35-44	45-54	55-64	65-74	75-84	85+
United States	760.2	684.5	28.6	15.3	79.9	104.9	184.4	420.9	877.7	2,011.3	5,011.6	12,946.5
New Mexico	847.5	549.4	37.4	10.2	96.5	151.6	189.6	489.9	1,145.0	1,957.1	4,853.6	16,682.5
County												
Bernalillo	801.2	470.6	40.6	10.8	81.3	124.6	167.7	450.0	1,148.9	1,661.3	4,419.5	17,195.7
Catron	855.0	0.0	0.0	0.0	296.9	0.0	0.0	433.1	452.4	2,499.9	4,846.7	21,508.3
Chaves	812.0	1,107.4	0.0	10.0	101.7	150.0	151.3	509.8	852.2	1,932.8	5,254.8	14,818.2
Cibola	1,037.4	983.6	57.0	0.0	49.4	332.8	166.7	991.9	1,726.1	2,365.6	5,800.0	15,534.0
Colfax	806.6	1,375.6	0.0	0.0	236.6	148.5	247.5	544.8	1,353.2	1,959.4	3,877.6	12,870.9
Curry	852.8	1,000.0	59.4	0.0	62.2	59.5	152.4	387.0	1,297.4	2,326.2	5,596.0	14,461.4
De Baca	659.1	0.0	0.0	0.0	0.0	0.0	758.1	0.0	1,405.9	1,181.6	4,936.2	7,334.5
Dona Ana	871.9	504.0	29.4	8.3	51.1	118.8	194.4	465.1	1,053.9	1,748.8	5,577.5	18,513.3
Eddy	899.7	531.3	31.2	11.5	122.2	237.8	238.7	671.8	1,528.0	1,889.4	4,607.0	15,844.3
Grant	885.3	0.0	0.0	0.0	25.2	229.2	229.2	652.6	1,045.9	2,338.8	5,331.2	15,523.4
Guadalupe	787.4	0.0	0.0	0.0	0.0	180.9	112.8	685.1	905.6	2,448.6	5,904.9	9,459.2
Harding	988.2	0.0	0.0	0.0	0.0	0.0	0.0	0.0	2,659.0	906.9	5,086.7	30,191.9
Hidalgo	731.9	0.0	0.0	0.0	0.0	0.0	569.8	986.2	1,331.1	1,412.9	4,199.8	6,999.6
Lea	894.5	736.4	124.1	9.2	117.2	225.6	225.2	607.2	1,361.8	2,286.4	5,126.8	13,611.0
Lincoln	756.2	0.0	0.0	36.4	95.0	54.7	238.1	300.0	734.2	1,787.6	4,259.2	17,930.2
Los Alamos	692.1	1,061.7	0.0	0.0	182.8	54.8	127.1	190.2	403.2	1,498.7	3,113.4	20,927.3
Luna	955.6	0.0	0.0	0.0	123.6	115.2	226.1	680.3	1,150.6	1,893.3	5,794.4	19,935.5
McKinley	1,132.5	911.5	56.4	12.4	174.6	278.5	322.9	642.7	1,424.2	2,984.8	7,093.0	17,695.4
Mora	670.4	0.0	0.0	0.0	0.0	432.9	138.4	683.9	1,483.9	914.3	4,285.6	7,415.1
Otero	985.4	690.2	26.8	38.8	89.3	135.3	163.8	675.5	1,485.4	2,382.0	5,764.2	17,729.5
Quay	1,131.5	3,051.6	0.0	0.0	92.9	230.8	648.3	866.5	1,206.3	2,530.2	6,987.3	15,297.9
Rio Arriba	967.5	382.1	43.9	29.6	145.0	358.8	398.5	481.5	1,476.1	2,408.7	5,327.6	14,848.3
Roosevelt	990.9	342.4	0.0	0.0	121.0	116.5	247.2	551.3	877.4	2,763.3	5,214.9	22,320.3
Sandoval	746.0	386.0	12.9	13.3	97.6	108.1	102.8	442.8	937.4	1,938.3	3,834.8	16,226.5
San Juan	913.6	454.9	82.6	12.5	125.9	174.5	230.4	536.7	1,101.5	2,106.3	5,490.0	17,322.5
San Miguel	990.5	1,106.4	0.0	21.8	63.2	322.8	308.6	753.2	1,416.8	2,655.5	6,001.2	12,876.1
Santa Fe	767.4	479.8	13.9	0.0	135.9	159.3	176.5	307.6	950.4	1,833.4	4,087.8	16,898.5
Sierra	1,048.7	0.0	217.3	0.0	183.4	331.9	491.0	622.1	1,502.9	2,083.2	5,863.5	17,465.9
Socorro	1,076.6	836.0	0.0	0.0	98.0	192.7	316.2	813.8	1,557.8	2,106.9	6,033.4	20,543.0
Taos	716.5	827.8	64.9	0.0	238.1	102.7	116.2	377.2	896.6	1,954.2	3,647.7	13,795.8
Torrance	1,168.2	929.4	0.0	33.4	97.1	292.9	109.6	302.8	1,547.9	2,866.6	6,540.7	27,145.8
Union	824.5	0.0	0.0	0.0	547.2	0.0	0.0	830.8	1,212.7	908.8	3,508.0	20,214.4
Valencia	909.2	179.3	21.0	0.0	97.0	137.4	135.2	593.7	1,321.3	2,587.2	5,260.4	16,080.9
Health Region												
Northwest	891.1	506.0	46.3	9.9	117.8	174.7	181.6	557.6	1,180.5	2,272.2	5,002.6	16,638.0
Northeast	795.9	616.7	20.5	7.1	146.3	194.0	207.6	393.3	1,043.9	1,961.2	4,313.7	15,335.8
Bernalillo County	801.2	470.6	40.6	10.8	81.3	124.6	167.7	450.0	1,148.9	1,661.3	4,419.5	17,195.7
Southeast	876.3	869.7	48.2	7.0	102.1	164.3	218.4	560.6	1,192.1	2,139.9	5,204.7	15,108.3
Southwest	908.2	459.0	24.8	13.6	66.5	138.2	207.2	532.9	1,157.7	1,987.4	5,555.6	18,289.2

Age-specific death rates are the numbers of deaths per 100,000 in the specified age group.

Age-adjusted death rates (all ages) are the numbers of deaths per 100,000 U.S. standard population.

See Technical Appendix for information on rates and health regions. Rates based on fewer than 20 events may be statistically unreliable and should be interpreted with caution.

See numbers in Table M-2(a).

Mortality Section

**Table M-3(b) Death Rates by Age, Sex, County, and Health Region
New Mexico, 2010, and United States, 2007**

Females

	All ages	Less										
		than 1	1-4	5-14	15-24	25-34	35-44	45-54	55-64	65-74	75-84	85+
United States	643.4	618.1	25.7	13.1	42.0	64.2	136.9	315.2	670.1	1,633.0	4,304.1	12,442.3
New Mexico	701.1	481.6	42.1	8.8	58.2	87.3	124.1	347.3	806.8	1,569.2	4,140.2	15,751.9
County												
Bernalillo	654.9	417.8	49.2	8.8	56.0	81.3	98.3	338.2	774.9	1,316.3	3,712.9	15,718.4
Catron	586.2	0.0	0.0	0.0	0.0	0.0	0.0	0.0	325.3	1,432.1	4,357.6	17,271.8
Chaves	668.1	820.1	0.0	0.0	42.7	75.3	80.5	255.4	508.5	1,406.9	5,076.1	14,716.1
Cibola	976.5	504.3	0.0	0.0	0.0	174.7	183.4	753.1	1,670.2	2,561.2	5,563.4	16,131.8
Colfax	635.1	1,372.1	0.0	0.0	425.6	0.0	290.9	514.3	746.6	1,133.1	2,659.4	11,691.4
Curry	710.4	794.5	62.8	0.0	52.5	87.4	84.4	263.9	978.9	1,676.4	4,998.1	13,362.3
De Baca	345.3	0.0	0.0	0.0	0.0	0.0	0.0	0.0	0.0	787.7	3,001.8	10,229.7
Dona Ana	725.0	446.0	29.9	11.2	10.3	42.5	161.3	317.3	745.6	1,354.3	4,478.8	18,316.1
Eddy	806.7	539.1	62.8	23.4	111.3	130.2	197.7	500.0	1,136.9	1,678.7	4,313.5	16,523.6
Grant	744.7	0.0	0.0	0.0	0.0	125.8	242.7	368.4	794.4	2,147.9	4,507.3	14,526.4
Guadalupe	672.4	0.0	0.0	0.0	0.0	0.0	0.0	789.3	1,751.7	1,636.8	3,877.6	8,461.6
Harding	898.4	0.0	0.0	0.0	0.0	0.0	0.0	0.0	0.0	0.0	8,999.5	31,907.4
Hidalgo	566.2	0.0	0.0	0.0	0.0	0.0	292.8	995.6	0.0	1,723.5	3,736.0	6,643.3
Lea	724.4	422.3	100.5	0.0	101.7	102.6	105.8	514.0	964.9	1,585.9	4,422.4	13,619.8
Lincoln	647.4	0.0	0.0	0.0	203.0	0.0	65.1	173.7	399.9	1,942.1	3,963.0	15,762.1
Los Alamos	557.3	0.0	0.0	0.0	130.4	0.0	126.2	190.8	95.2	1,433.3	2,493.8	17,937.7
Luna	787.5	0.0	0.0	0.0	121.1	72.4	122.6	211.9	826.9	1,312.6	4,624.2	22,321.6
McKinley	916.6	658.1	75.3	0.0	104.8	124.6	217.1	287.9	896.6	2,447.3	6,608.8	16,867.6
Mora	457.6	0.0	0.0	0.0	0.0	0.0	0.0	535.4	778.6	446.6	2,510.6	11,306.8
Otero	825.9	921.3	53.6	39.9	44.9	74.6	123.7	505.1	1,240.3	1,925.4	4,496.0	16,951.2
Quay	856.8	2,097.1	0.0	0.0	0.0	220.9	463.6	155.4	737.5	2,565.0	6,209.0	12,214.9
Rio Arriba	711.8	731.0	0.0	0.0	111.8	268.1	159.9	248.0	775.8	2,043.8	4,321.6	12,505.5
Roosevelt	887.0	651.2	0.0	0.0	62.1	82.0	136.6	410.4	497.2	2,722.2	4,300.2	23,520.3
Sandoval	614.8	112.4	26.0	18.2	49.6	81.3	83.1	349.0	704.7	1,426.2	3,553.6	13,906.1
San Juan	804.2	415.1	72.8	17.2	59.3	49.3	165.0	402.4	798.0	1,928.5	5,388.0	16,596.4
San Miguel	741.2	1,121.6	0.0	0.0	41.7	280.5	178.8	652.3	845.2	2,071.9	3,878.8	11,630.2
Santa Fe	658.3	614.2	28.3	0.0	35.7	128.7	98.3	265.8	780.6	1,541.9	3,535.2	15,836.9
Sierra	857.3	0.0	446.5	0.0	0.0	430.1	695.3	241.2	1,146.4	959.8	5,082.8	15,307.0
Socorro	884.7	844.8	0.0	0.0	72.1	101.2	228.7	451.9	1,144.5	2,070.5	4,528.5	20,085.8
Taos	581.3	579.0	0.0	0.0	110.7	0.0	75.1	198.3	578.4	1,256.5	3,472.7	14,818.9
Torrance	998.4	1,923.0	0.0	68.0	0.0	103.8	75.1	265.3	1,368.3	2,632.0	3,432.0	29,194.8
Union	922.8	0.0	0.0	0.0	735.4	0.0	0.0	698.9	1,571.8	817.5	3,841.6	23,422.1
Valencia	737.8	185.1	42.9	0.0	99.8	59.6	64.3	398.4	930.4	2,010.6	4,365.8	15,285.2
Health Region												
Northwest	750.0	343.8	50.7	10.1	67.9	81.3	129.6	388.1	870.8	1,891.3	4,631.1	15,386.1
Northeast	650.3	653.0	13.8	0.0	85.1	134.2	117.1	306.5	740.3	1,554.9	3,516.3	14,520.8
Bernalillo County	654.9	417.8	49.2	8.8	56.0	81.3	98.3	338.2	774.9	1,316.3	3,712.9	15,718.4
Southeast	734.8	676.1	49.1	4.8	72.7	98.9	130.9	376.1	806.7	1,682.0	4,742.2	14,991.6
Southwest	753.6	500.7	33.5	15.4	28.3	64.3	165.9	338.8	849.8	1,601.8	4,460.2	17,885.3

Age-specific death rates are the numbers of deaths per 100,000 in the specified age group.

Age-adjusted death rates (all ages) are the numbers of deaths per 100,000 U.S. standard population.

See Technical Appendix for information on rates and health regions. Rates based on few or than 20 events may be statistically unreliable and should be interpreted with caution. See numbers in Table M-2(b).

Mortality Section

**Table M-3(c) Death Rates by Age, Sex, County, and Health Region
New Mexico, 2010, and United States, 2007**

Males

	Less than											
	All ages	1	1-4	5-14	15-24	25-34	35-44	45-54	55-64	65-74	75-84	85+
United States	905.6	747.8	31.3	17.4	115.8	144.0	231.8	530.0	1,100.6	2,456.9	6,038.4	14,006.4
New Mexico	1,026.9	615.4	32.8	11.5	133.2	216.1	257.2	639.4	1,512.8	2,398.4	5,814.5	18,573.5
County												
Bernalillo	1,000.3	522.3	32.2	12.7	106.3	166.9	238.5	569.2	1,561.6	2,083.0	5,445.5	20,542.4
Catron	1,152.7	0.0	0.0	0.0	536.7	0.0	0.0	840.7	562.1	3,470.1	5,459.5	28,498.5
Chaves	965.2	1,384.6	0.0	19.6	155.3	224.1	225.8	763.5	1,229.9	2,508.4	5,491.3	14,988.8
Cibola	1,096.9	1,439.7	110.7	0.0	98.2	503.9	148.7	1,234.1	1,792.2	2,157.6	6,094.5	14,588.0
Colfax	1,019.7	1,379.1	0.0	0.0	101.4	300.6	202.3	573.2	1,946.3	2,800.1	5,582.4	14,871.4
Curry	1,047.8	1,183.7	56.4	0.0	70.8	30.4	218.2	516.6	1,665.1	3,098.2	6,522.6	17,212.3
De Baca	956.4	0.0	0.0	0.0	0.0	0.0	1,480.9	0.0	2,872.4	1,575.4	8,048.2	0.0
Dona Ana	1,038.4	560.6	28.9	5.4	91.0	197.7	230.1	621.5	1,393.0	2,173.9	6,912.7	18,865.4
Eddy	994.8	523.8	0.0	0.0	132.5	355.5	281.1	839.0	1,944.2	2,137.5	5,010.5	14,619.2
Grant	1,057.9	0.0	0.0	0.0	50.5	341.5	214.4	966.7	1,300.7	2,530.6	6,399.3	17,528.5
Guadalupe	916.7	0.0	0.0	0.0	0.0	288.6	192.4	605.1	0.0	3,255.9	8,420.8	11,094.1
Harding	935.1	0.0	0.0	0.0	0.0	0.0	0.0	0.0	4,775.3	1,746.2	0.0	25,998.6
Hidalgo	905.4	0.0	0.0	0.0	0.0	0.0	832.3	977.0	2,657.3	1,112.3	4,795.0	7,612.1
Lea	1,084.1	1,048.3	147.2	18.0	131.4	342.9	337.2	697.4	1,774.2	3,111.0	6,115.8	13,591.6
Lincoln	903.8	0.0	0.0	70.7	0.0	112.9	427.3	435.8	1,103.1	1,630.6	4,603.1	21,901.1
Los Alamos	875.6	2,120.1	0.0	0.0	228.7	107.8	128.1	189.6	677.1	1,570.3	3,868.7	26,906.5
Luna	1,112.5	0.0	0.0	0.0	126.2	163.5	341.4	1,161.6	1,487.7	2,431.2	7,151.7	16,097.0
McKinley	1,393.1	1,168.6	37.6	24.8	244.3	442.6	439.8	1,052.1	2,036.9	3,671.1	7,690.4	19,281.0
Mora	874.3	0.0	0.0	0.0	0.0	893.1	269.8	839.1	2,125.7	1,404.6	6,148.6	2,725.2
Otero	1,179.0	459.6	0.0	37.8	133.0	194.7	203.4	851.7	1,757.1	2,850.8	7,415.5	19,362.9
Quay	1,479.2	3,950.8	0.0	0.0	183.2	241.7	852.1	1,597.8	1,681.3	2,493.2	8,046.3	21,944.5
Rio Arriba	1,270.0	0.0	92.0	59.2	176.4	447.0	635.5	717.9	2,183.7	2,824.0	6,634.4	19,124.8
Roosevelt	1,095.2	0.0	0.0	0.0	177.1	147.5	365.5	702.0	1,264.1	2,810.7	6,449.6	20,079.3
Sandoval	928.7	649.2	0.0	8.6	144.1	136.9	123.8	541.7	1,191.2	2,566.7	4,206.0	20,938.3
San Juan	1,042.4	492.6	91.9	8.1	189.9	302.7	297.0	677.4	1,435.7	2,307.6	5,622.4	18,865.6
San Miguel	1,295.0	1,091.5	0.0	42.8	85.2	369.1	435.1	854.2	2,025.6	3,269.6	8,899.6	15,100.4
Santa Fe	911.8	351.5	0.0	0.0	227.0	189.2	259.0	353.9	1,145.0	2,171.0	4,819.7	19,381.1
Sierra	1,246.2	0.0	0.0	0.0	354.6	227.9	283.1	1,027.6	1,895.9	3,076.8	6,672.6	20,233.1
Socorro	1,288.7	827.3	0.0	0.0	119.4	275.8	410.4	1,139.8	1,978.0	2,141.7	7,997.6	21,297.0
Taos	847.2	1,054.4	124.6	0.0	354.7	202.8	159.9	570.0	1,237.0	2,705.2	3,914.0	11,870.0
Torrance	1,337.5	0.0	0.0	0.0	180.9	460.8	142.2	338.7	1,721.8	3,086.8	10,505.6	22,956.6
Union	708.2	0.0	0.0	0.0	361.9	0.0	0.0	950.4	832.4	1,023.0	3,103.7	16,157.5
Valencia	1,105.7	173.8	0.0	0.0	94.5	213.4	204.5	786.5	1,721.6	3,220.5	6,343.7	17,710.2
Health Region												
Northwest	1,065.0	662.2	42.1	9.7	166.1	271.8	235.7	735.8	1,519.8	2,716.5	5,478.3	19,151.5
Northeast	971.3	581.2	27.2	14.0	202.2	252.8	300.6	485.2	1,370.4	2,415.4	5,376.3	16,958.0
Bernalillo County	1,000.3	522.3	32.2	12.7	106.3	166.9	238.5	569.2	1,561.6	2,083.0	5,445.5	20,542.4
Southeast	1,034.2	1,057.1	47.2	9.2	129.3	230.1	306.2	744.8	1,606.6	2,664.7	5,848.8	15,336.7
Southwest	1,082.5	418.4	16.4	11.8	103.5	213.8	250.8	735.2	1,488.2	2,380.3	6,891.7	19,010.1

Age-specific death rates are the numbers of deaths per 100,000 in the specified age group.

Age-adjusted death rates (all ages) are the numbers of deaths per 100,000 U.S. standard population.

See Technical Appendix for information on rates and health regions. Rates based on fewer than 20 events may be statistically unreliable and should be interpreted with caution.

See numbers in Table M-2(c).

Mortality Section

**Table M-4(a) Number of Deaths Ranked by Leading Causes of Death by County and Health Region
New Mexico, 2010, and United States, 2007**

	1	2	3	4	5	6	7	8	9	10	
All Causes											
Neoplasm, malignant (C00-C97)											
Circulatory, heart disease (I00-I09, I11, I13, I20-I51)											
Unintentional injuries (V01-X59, Y85-Y86)											
Respiratory, chronic lower respiratory diseases (J40-J47)											
Circulatory, cerebrovascular diseases (I60-I69)											
Diabetes mellitus (E10-E14)											
Injury, self-harm (suicide) (X60-X84, Y87.0, U03)											
Chronic liver disease and cirrhosis (K70, K73-K74)											
Alzheimer's disease (G30)											
Respiratory, influenza and pneumonia (J09-J18)											
United States	2,423,712	616,067	562,875	123,706	127,924	135,952	71,382	34,598	74,632	29,165	52,717
New Mexico	15,866	3,328	3,186	1,208	1,015	798	636	410	372	339	288
County											
Bernalillo	4,898	1,026	990	362	294	289	176	117	103	115	78
Catron	40	11	6	1	2	5	0	1	0	1	1
Chaves	612	116	128	42	61	36	31	10	13	13	8
Cibola	235	49	34	20	15	8	17	5	8	3	2
Colfax	142	31	40	7	5	8	3	5	3	2	5
Curry	374	54	105	16	31	15	15	6	5	30	7
De Baca	23	8	2	1	1	1	0	2	0	1	1
Doña Ana	1,433	296	260	98	74	83	66	37	30	23	29
Eddy	536	120	115	42	30	26	13	14	6	6	12
Grant	309	64	67	13	25	20	16	13	11	4	7
Guadalupe	39	9	8	3	5	5	1	0	1	0	0
Hidalgo	14	2	4	1	1	3	1	0	0	0	0
Harding	36	6	5	2	3	1	2	1	1	0	1
Lea	532	102	105	38	38	26	25	13	10	7	13
Linch	179	41	45	9	21	9	4	2	3	5	4
Los Alamos	103	24	16	10	2	6	2	5	1	4	1
Luna	282	65	76	15	14	12	8	6	10	4	3
McKinley	503	96	62	49	13	19	23	16	26	7	18
Mora	36	6	7	4	4	1	4	3	0	0	0
Otero	541	125	136	33	49	14	27	20	12	9	5
Quay	135	29	23	11	12	8	1	3	2	4	1
Rio Arriba	339	76	61	44	9	14	21	7	19	2	5
Roosevelt	167	32	33	9	9	14	5	1	3	6	1
Sandoval	860	177	194	73	51	40	43	25	18	24	16
San Juan	858	164	155	91	49	19	29	35	25	32	18
San Miguel	276	61	57	29	11	14	20	7	6	3	5
Santa Fe	988	216	182	83	69	41	31	24	24	21	14
Sierra	218	49	59	12	21	11	4	3	1	0	3
Socorro	174	35	38	9	10	8	13	7	8	1	4
Taos	237	59	34	21	20	9	8	5	6	2	10
Torrance	141	34	24	11	16	5	5	7	1	3	4
Union	45	5	12	3	5	3	2	2	0	2	0
Valencia	560	140	102	46	43	25	20	8	16	5	12
Unknown County	1	0	1	0	0	0	0	0	0	0	0
Health Region											
Northwest	3,016	626	547	279	171	111	132	89	93	71	66
Northeast	2,205	487	417	204	130	101	92	58	60	36	40
Bernalillo County	4,898	1,026	990	362	294	289	176	117	103	115	78
Southeast	2,393	463	515	160	185	129	91	49	39	67	43
Southwest	3,353	726	716	203	235	168	145	97	77	50	61
Unknown Region	1	0	1	0	0	0	0	0	0	0	0

See Technical Appendix for information on health regions. Table is ranked by number of deaths for New Mexico.

Mortality Section

**Table M-4(b) Death Rates for Ranked Leading Causes by County and Health Region
New Mexico, 2010, and United States, 2007**

	1	2	3	4	5	6	7	8	9	10	
	Circulatory, Heart, Neoplasm, All Causes malignant disease (100-C00-C97)		Injury, Unintentional Injuries (V01-X59, Y85-Y86)	Respiratory, Chronic lower respiratory diseases (J40-J47)	Circulatory, Cerebrovascular diseases (I60-169)	Diabetes mellitus (E10-E14)	Injury, Intentional self-harm (suicide) (X60-X84, Y87.0, U03)	Chronic liver disease and cirrhosis (K70-K73)	Alzheimer's disease (G30)	Respiratory, Influenza and pneumonia (J09-J18)	
United States	760.2	190.9	178.4	55.7	40.0	42.2	22.5	11.3	22.7	9.1	16.2
New Mexico	847.5	174.8	173.8	61.5	55.0	44.2	33.8	20.3	18.6	19.5	15.9
County											
Bernalillo	801.2	166.9	164.9	55.9	48.8	48.5	28.9	17.6	15.9	19.7	13.0
Catron	856.0	219.5	128.4	13.2	28.2	126.8	0.0	41.2	0.0	21.7	21.7
Chaves	812.0	154.4	166.4	60.4	78.5	46.8	41.2	15.5	17.2	16.3	11.5
Cibola	1,037.4	211.3	158.8	82.6	64.4	35.1	71.8	20.2	33.9	14.6	7.2
Colfax	806.6	167.8	211.8	49.0	27.1	41.2	16.1	40.7	17.8	10.6	28.2
Curry	852.8	126.3	239.9	33.8	71.5	33.8	34.5	14.3	12.1	67.5	16.0
De Baca	659.1	219.8	43.9	61.6	40.9	40.9	0.0	87.6	0.0	16.2	16.2
Dona Ana	871.9	173.6	161.6	54.2	45.4	54.6	39.2	18.4	16.7	15.9	18.2
Eddy	899.7	200.9	185.5	78.3	48.4	42.2	21.6	26.7	11.0	9.4	19.8
Grant	885.3	171.0	187.2	43.5	68.3	55.5	46.2	46.2	30.4	11.7	21.9
Guadalupe	787.4	176.6	163.2	59.2	102.2	100.4	24.1	0.0	23.1	0.0	0.0
Harding	988.2	117.0	291.6	58.5	116.0	228.1	59.9	0.0	0.0	0.0	0.0
Hidalgo	731.9	113.5	107.6	57.5	61.8	23.2	23.2	37.7	19.4	0.0	21.7
Lea	894.5	168.6	179.3	60.6	67.8	45.6	43.9	21.6	16.6	12.7	23.1
Lincoln	756.2	155.9	197.2	37.4	86.3	35.4	18.1	11.1	9.9	25.0	17.0
Los Alamos	692.1	139.3	114.7	73.5	14.8	37.0	9.5	31.5	3.9	24.3	9.3
Luna	956.6	208.6	253.1	55.6	41.5	41.8	24.6	21.8	40.3	14.1	9.2
McKinley	1,132.5	228.8	156.2	86.1	34.6	49.5	53.5	22.7	52.1	20.0	46.3
Mora	670.4	108.4	123.4	95.6	70.8	19.2	73.8	53.8	0.0	0.0	0.0
Otero	985.4	218.7	260.3	55.9	88.7	27.0	47.8	34.7	19.7	18.5	9.5
Quay	1,131.5	217.6	175.8	110.2	90.0	75.3	7.2	18.7	18.7	28.8	7.2
Rio Arriba	967.5	222.0	183.2	114.3	27.7	43.7	61.0	17.7	49.9	6.7	16.8
Roosevelt	990.9	184.8	202.3	48.5	63.9	87.9	30.5	5.3	17.3	39.5	5.1
Sandoval	746.0	150.3	171.0	60.8	45.1	36.5	36.4	19.5	13.8	22.9	14.5
San Juan	913.6	171.7	175.0	84.4	55.5	23.0	31.7	29.2	21.8	41.0	21.9
San Miguel	990.5	219.0	208.6	101.8	41.6	50.4	71.8	25.2	20.3	10.7	18.4
Santa Fe	767.4	162.1	148.6	57.6	56.8	33.9	24.2	16.4	15.2	18.5	11.5
Sierra	1,048.7	224.3	252.0	108.7	95.6	44.5	21.4	17.4	5.2	11.9	11.9
Socorro	1,076.6	213.8	235.8	50.7	68.8	55.1	77.7	40.7	46.3	6.9	26.6
Taos	716.5	169.8	104.3	63.7	63.9	26.8	23.5	13.4	15.2	30.1	30.1
Torrance	1,168.2	271.9	217.2	86.8	135.6	43.8	39.1	43.7	5.9	32.0	42.1
Union	824.5	100.3	214.5	58.7	86.8	48.4	36.9	47.7	0.0	36.9	0.0
Valencia	909.2	215.4	174.7	63.7	72.1	46.2	34.7	10.7	22.6	9.5	20.6
Health Region											
Northwest	891.1	182.1	169.9	73.0	52.6	36.0	38.9	21.6	24.0	24.5	21.2
Northeast	795.9	171.4	155.2	70.3	49.1	37.5	32.8	19.7	19.1	14.1	15.4
Bernalillo County	801.2	166.9	164.9	55.9	48.8	48.5	28.9	17.6	15.9	19.7	13.0
Southeast	876.3	168.8	185.9	61.5	66.6	46.6	33.4	19.6	14.8	24.0	15.6
Southwest	908.2	188.8	196.6	54.2	62.8	48.1	38.3	25.1	19.4	15.0	17.2

Age-adjusted death rates are the numbers of deaths per 100,000 U.S. standard population. See Technical Appendix for information on rates and health regions. Table is ranked by number of deaths for New Mexico. Rates based on fewer than 20 events may be statistically unreliable and should be interpreted with caution. See numbers in Table M-4(a).

Mortality Section

**Table M-5 Death Rates by Race/Ethnicity and Sex for Ranked Causes of Death
New Mexico, 2010, All Ages**

All Races	Male	Female	Both Sexes
All Causes	1,026.9	701.1	847.5
Neoplasm, malignant (C00-C97)	214.6	146.1	174.8
Circulatory, Heart disease (I00-I09, I11, I13, I20-I51)	216.0	140.5	173.8
Injury, Unintentional injuries (V01-X59, Y85-Y86)	81.4	43.3	61.5
Respiratory, Chronic lower respiratory diseases (J40-J47)	66.9	47.0	55.0
Circulatory, Cerebrovascular diseases (I60-I69)	43.6	43.7	44.2
American Indian and Alaska Native			
All Causes	1,119.2	762.7	917.1
Neoplasm, malignant (C00-C97)	203.4	116.0	151.2
Injury, Unintentional injuries (V01-X59, Y85-Y86)	107.0	60.9	81.9
Circulatory, Heart disease (I00-I09, I11, I13, I20-I51)	178.3	111.1	137.7
Diabetes mellitus (E10-E14)	78.3	55.1	65.3
Chronic liver disease and cirrhosis (ICD10: K70, K73-K74)	42.0	36.4	39.4
Asian or Pacific Islander			
All Causes	719.1	603.4	648.9
Neoplasm, malignant (C00-C97)	171.2	157.3	162.3
Injury, Unintentional injuries (V01-X59, Y85-Y86)	83.2	15.2	42.6
Circulatory, Heart disease (I00-I09, I11, I13, I20-I51)	120.1	83.1	94.1
Diabetes mellitus (E10-E14)	87.2	31.7	49.9
Circulatory, Cerebrovascular diseases (I60-I69)	55.8	59.4	59.5
Black or African American			
All Causes	976.7	749.5	863.0
Neoplasm, malignant (C00-C97)	282.6	166.4	212.5
Circulatory, Heart disease (I00-I09, I11, I13, I20-I51)	182.3	162.7	179.5
Injury, Unintentional injuries (V01-X59, Y85-Y86)	78.4	40.4	61.5
Diabetes mellitus (E10-E14)	75.0	41.3	59.0
Circulatory, Cerebrovascular diseases (I60-I69)	45.0	49.9	45.4
Hispanic			
All Causes	1,041.4	687.3	849.1
Neoplasm, malignant (C00-C97)	202.8	144.4	168.8
Circulatory, Heart disease (I00-I09, I11, I13, I20-I51)	202.6	125.7	160.8
Injury, Unintentional injuries (V01-X59, Y85-Y86)	87.9	41.0	63.4
Diabetes mellitus (E10-E14)	52.6	42.8	47.6
Circulatory, Cerebrovascular diseases (I60-I69)	47.7	44.0	46.0
White			
All Causes	991.9	695.3	827.0
Circulatory, Heart disease (I00-I09, I11, I13, I20-I51)	225.0	149.5	182.5
Neoplasm, malignant (C00-C97)	218.8	147.5	177.6
Respiratory, Chronic lower respiratory diseases (J40-J47)	78.0	56.6	65.2
Injury, Unintentional injuries (V01-X59, Y85-Y86)	70.8	40.8	55.2
Circulatory, Cerebrovascular diseases (I60-I69)	40.9	44.3	43.4

Age-adjusted death rates are the numbers of deaths per 100,000 U.S. standard population.

See Technical Appendix for information on rates and race/ethnicity. Causes are the five leading causes of death for both sexes combined within each racial/ethnic category. Due to small numbers, causes are only shown if there are 3 or more deaths.

Mortality Section

**Table M-6 Death Rates by Race/Ethnicity and Sex for Ranked Causes of Death
New Mexico, 2010, Ages 1 to 4 Years**

All Races	Male	Female	Both Sexes
All Causes	32.8	42.1	37.4
Injury, Unintentional injuries (V01-X59, Y85-Y86)	11.5	16.8	14.1
Injury, Assault (homicide) (ICD10: X85-Y09, Y87.1, U01-U02)	4.9	3.4	4.2
Congenital malformations, deformations and chromosomal abnormalities (Q00-Q99)	1.6	5.0	3.3
Circulatory, Heart disease (I00-I09, I11, I13, I20-I51)	4.9	0.0	2.5
Neoplasm, malignant (C00-C97)	0.0	5.0	2.5
American Indian and Alaska Native			
All Causes	59.6	83.0	71.3
Asian or Pacific Islander			
All Causes	0.0	101.0	49.1
Black or African American			
All Causes	63.0	61.2	62.1
Hispanic			
All Causes	35.3	29.9	32.6
Injury, Unintentional injuries (V01-X59, Y85-Y86)	16.1	16.6	16.3
White			
All Causes	16.0	38.4	27.0
Injury, Unintentional injuries (V01-X59, Y85-Y86)	5.3	11.0	8.1

Age-specific death rates are the numbers of deaths per 100,000 in specified age group.

See Technical Appendix for information on rates and race/ethnicity. Causes are the five leading causes of death for both sexes combined within each racial/ethnic category. Due to small numbers, causes are only shown if there are 3 or more deaths.

Mortality Section

**Table M-7 Death Rates by Race/Ethnicity and Sex for Ranked Causes of Death
New Mexico, 2010, Ages 5 to 14 Years**

All Races	Male	Female	Both Sexes
All Causes	11.5	8.8	10.2
Injury, Unintentional injuries (V01-X59, Y85-Y86)	3.0	3.1	3.1
Injury, Assault (homicide) (ICD10: X85-Y09, Y87.1, U01-U02)	1.2	0.6	0.9
Congenital malformations, deformations and chromosomal abnormalities (Q00-Q99)	1.2	0.6	0.9
Neoplasm, malignant (C00-C97)	1.8	0.0	0.9
American Indian and Alaska Native			
All Causes	16.8	12.7	14.8
Injury, Unintentional injuries (V01-X59, Y85-Y86)	12.6	12.7	12.7
Asian or Pacific Islander			
All Causes	32.4	0.0	16.0
Black or African American			
All Causes	33.8	17.1	25.5
Hispanic			
All Causes	9.9	6.4	8.2
Injury, Unintentional injuries (V01-X59, Y85-Y86)	1.2	2.6	1.9
White			
All Causes	7.8	10.3	9.0

Age-specific death rates are the numbers of deaths per 100,000 in specified age group.

See Technical Appendix for information on rates and race/ethnicity. Causes are the five leading causes of death for both sexes combined within each racial/ethnic category. Due to small numbers, causes are only shown if there are 3 or more deaths.

Mortality Section

**Table M-8 Death Rates by Race/Ethnicity and Sex for Ranked Causes of Death
New Mexico, 2010, Ages 15 to 24 Years**

	Male	Female	Both Sexes
All Races			
All Causes	133.2	58.2	96.5
Injury, Unintentional injuries (V01-X59, Y85-Y86)	59.2	26.4	43.1
Injury, Intentional self-harm (suicide) (X60-X84, Y87.0, U03)	29.2	10.2	19.9
Injury, Assault (homicide) (X85-Y09, Y87.1, U01-U02)	23.4	2.7	13.3
Neoplasm, malignant (C00-C97)	6.5	2.7	4.6
Circulatory, Heart disease (I00-I09, I11, I13, I20-I51)	2.0	0.7	1.3
American Indian and Alaska Native			
All Causes	231.2	73.7	150.7
Injury, Unintentional injuries (V01-X59, Y85-Y86)	92.5	44.2	67.8
Injury, Intentional self-harm (suicide) (X60-X84, Y87.0, U03)	61.6	14.7	37.7
Injury, Assault (homicide) (X85-Y09, Y87.1, U01-U02)	61.6		30.1
Neoplasm, malignant (C00-C97)	10.3	4.9	7.5
Asian or Pacific Islander			
All Causes	104.2	121.3	112.1
Injury, Unintentional injuries (V01-X59, Y85-Y86)	69.5	80.9	74.7
Black or African American			
All Causes	110.5	20.1	67.3
Injury, Unintentional injuries (V01-X59, Y85-Y86)	55.3	20.1	38.5
Injury, Assault (homicide) (X85-Y09, Y87.1, U01-U02)	55.3	0.0	28.9
Hispanic			
All Causes	122.5	45.6	84.5
Injury, Unintentional injuries (V01-X59, Y85-Y86)	47.3	21.4	34.5
Injury, Intentional self-harm (suicide) (X60-X84, Y87.0, U03)	26.5	5.7	16.2
Injury, Assault (homicide) (X85-Y09, Y87.1, U01-U02)	25.1	4.3	14.8
Neoplasm, malignant (C00-C97)	8.4	1.4	4.9
White			
All Causes	116.1	68.1	93.1
Injury, Unintentional injuries (V01-X59, Y85-Y86)	62.7	24.0	44.2
Injury, Intentional self-harm (suicide) (X60-X84, Y87.0, U03)	24.0	16.0	20.2
Injury, Assault (homicide) (X85-Y09, Y87.1, U01-U02)	5.5	2.0	3.8
Neoplasm, malignant (C00-C97)	3.7	4.0	3.8
Circulatory, Heart disease (I00-I09, I11, I13, I20-I51)	3.7	2.0	2.9

Age-specific death rates are the numbers of deaths per 100,000 in specified age group.

See Technical Appendix for information on rates and race/ethnicity. Causes are the five leading causes of death for both sexes combined within each racial/ethnic category. Due to small numbers, causes are only shown if there are 3 or more deaths.

Mortality Section

**Table M-9 Death Rates by Race/Ethnicity and Sex for Ranked Causes of Death
New Mexico, 2010, Ages 25 to 44 Years**

	Male	Female	Both Sexes
All Races			
All Causes	238.3	107.4	172.3
Injury, Unintentional injuries (V01-X59, Y85-Y86)	83.9	39.5	61.5
Injury, Intentional self-harm (suicide) (X60-X84, Y87.0, U03)	40.9	9.8	25.2
Neoplasm, malignant (C00-C97)	12.7	12.8	12.8
Chronic liver disease and cirrhosis (K70, K73-K74)	13.1	6.1	9.5
Injury, Assault (homicide) (X85-Y09, Y87.1, U01-U02)	15.1	3.4	9.2
American Indian and Alaska Native			
All Causes	376.7	172.7	271.5
Injury, Unintentional injuries (V01-X59, Y85-Y86)	130.8	58.5	93.5
Chronic liver disease and cirrhosis (K70, K73-K74)	43.6	29.3	36.2
Injury, Assault (homicide) (X85-Y09, Y87.1, U01-U02)	40.5	2.9	21.1
Injury, Intentional self-harm (suicide) (X60-X84, Y87.0, U03)	34.2	5.8	19.6
Neoplasm, malignant (C00-C97)	12.4	17.6	15.1
Asian or Pacific Islander			
All Causes	97.8	28.9	61.3
Injury, Unintentional injuries (V01-X59, Y85-Y86)	48.9	14.5	30.7
Black or African American			
All Causes	193.7	71.4	135.6
Injury, Unintentional injuries (V01-X59, Y85-Y86)	75.3	23.8	50.8
Hispanic			
All Causes	240.6	99.9	170.2
Injury, Unintentional injuries (V01-X59, Y85-Y86)	88.6	39.7	64.1
Injury, Intentional self-harm (suicide) (X60-X84, Y87.0, U03)	35.9	8.4	22.1
Neoplasm, malignant (C00-C97)	13.8	15.3	14.5
Injury, Assault (homicide) (X85-Y09, Y87.1, U01-U02)	16.0	3.8	9.9
Chronic liver disease and cirrhosis (K70, K73-K74)	11.5	5.3	8.4
White			
All Causes	201.1	102.3	151.0
Injury, Unintentional injuries (V01-X59, Y85-Y86)	66.7	35.5	50.9
Injury, Intentional self-harm (suicide) (X60-X84, Y87.0, U03)	51.6	13.9	32.5
Neoplasm, malignant (C00-C97)	10.7	9.5	10.1
Circulatory, Heart disease (I00-I09, I11, I13, I20-I51)	10.7	4.3	7.5
Injury, Assault (homicide) (X85-Y09, Y87.1, U01-U02)	5.3	3.5	4.4
Diabetes mellitus (E10-E14)	3.6	5.2	4.4

Age-specific death rates are the numbers of deaths per 100,000 in specified age group.

See Technical Appendix for information on rates and race/ethnicity. Causes are the five leading causes of death for both sexes combined within each racial/ethnic category. Due to small numbers, causes are only shown if there are 3 or more deaths.

Mortality Section

**Table M-10 Death Rates by Race/Ethnicity and Sex for Ranked Causes of Death
New Mexico, 2010, Ages 45 to 64 Years**

All Races	Male	Female	Both Sexes
All Causes	978.2	529.4	746.8
Neoplasm, malignant (C00-C97)	222.2	174.2	197.5
Circulatory, Heart disease (I00-I09, I11, I13, I20-I51)	187.6	64.5	124.2
Injury, Unintentional injuries (V01-X59, Y85-Y86)	97.4	42.2	68.9
Chronic liver disease and cirrhosis (K70, K73-K74)	69.1	27.4	47.6
Diabetes mellitus (E10-E14)	46.7	25.7	35.9
American Indian and Alaska Native			
All Causes	1,143.7	540.3	818.7
Neoplasm, malignant (C00-C97)	188.6	121.2	152.3
Injury, Unintentional injuries (V01-X59, Y85-Y86)	117.9	50.5	81.6
Circulatory, Heart disease (I00-I09, I11, I13, I20-I51)	123.8	45.4	81.6
Chronic liver disease and cirrhosis (K70, K73-K74)	88.4	65.6	76.2
Diabetes mellitus (E10-E14)	106.1	35.4	68.0
Injury, Intentional self-harm (suicide) (X60-X84, Y87.0, U03)	59.0	5.0	29.9
Asian or Pacific Islander			
All Causes	343.9	454.2	407.5
Neoplasm, malignant (C00-C97)	103.2	252.3	189.2
Diabetes mellitus (E10-E14)	68.8	50.5	58.2
Injury, Intentional self-harm (suicide) (X60-X84, Y87.0, U03)	34.4	50.5	43.7
Black or African American			
All Causes	1,124.8	880.3	1,010.8
Neoplasm, malignant (C00-C97)	276.3	270.9	273.8
Circulatory, Heart disease (I00-I09, I11, I13, I20-I51)	276.3	158.0	221.1
Injury, Unintentional injuries (V01-X59, Y85-Y86)	98.7	45.1	73.7
Diabetes mellitus (E10-E14)	118.4	0.0	63.2
Circulatory, Cerebrovascular diseases (ICD10: I60-I69)	19.7	90.3	52.6
Hispanic			
All Causes	1,081.1	547.6	808.1
Neoplasm, malignant (C00-C97)	210.5	178.4	194.0
Circulatory, Heart disease (I00-I09, I11, I13, I20-I51)	200.0	62.4	129.6
Injury, Unintentional injuries (V01-X59, Y85-Y86)	124.2	44.9	83.6
Chronic liver disease and cirrhosis (K70, K73-K74)	108.5	32.4	69.6
Diabetes mellitus (E10-E14)	53.6	39.9	46.6
White			
All Causes	884.4	501.2	687.2
Neoplasm, malignant (C00-C97)	234.1	173.3	202.8
Circulatory, Heart disease (I00-I09, I11, I13, I20-I51)	183.8	64.5	122.4
Injury, Unintentional injuries (V01-X59, Y85-Y86)	75.8	40.4	57.6
Respiratory, Chronic lower respiratory diseases (J40-J47)	50.3	35.8	42.8
Injury, Intentional self-harm (suicide) (X60-X84, Y87.0, U03)	50.3	26.4	38.0

Age-specific death rates are the numbers of deaths per 100,000 in specified age group.

See Technical Appendix for information on rates and race/ethnicity. Causes are the five leading causes of death for both sexes combined within each racial/ethnic category. Due to small numbers, causes are only shown if there are 3 or more deaths.

Mortality Section

**Table M-11 Death Rates by Race/Ethnicity and Sex for Ranked Causes of Death
New Mexico, 2010, Ages 65 to 84 Years**

	Male	Female	Both Sexes
All Races			
All Causes	3,616.1	2,587.4	3,052.5
Neoplasm, malignant (C00-C97)	1,021.7	702.4	846.8
Circulatory, Heart disease (I00-I09, I11, I13, I20-I51)	780.6	523.2	639.5
Respiratory, Chronic lower respiratory diseases (J40-J47)	306.6	226.4	262.7
Circulatory, Cerebrovascular diseases (I60-I69)	162.2	150.9	156.0
Diabetes mellitus (E10-E14)	171.5	118.4	142.4
American Indian and Alaska Native			
All Causes	3,483.0	2,955.5	3,183.3
Neoplasm, malignant (C00-C97)	926.3	548.9	711.8
Circulatory, Heart disease (I00-I09, I11, I13, I20-I51)	574.3	422.2	487.9
Diabetes mellitus (E10-E14)	352.0	295.6	319.9
Injury, Unintentional injuries (V01-X59, Y85-Y86)	148.2	168.9	160.0
Circulatory, Cerebrovascular diseases (I60-I69)	203.8	84.4	136.0
Asian or Pacific Islander			
All Causes	2,919.3	1,872.0	2,271.1
Neoplasm, malignant (C00-C97)	1,338.0	673.9	927.0
Circulatory, Heart disease (I00-I09, I11, I13, I20-I51)	364.9	299.5	324.4
Diabetes mellitus (E10-E14)	243.3	149.8	185.4
Injury, Unintentional injuries (V01-X59, Y85-Y86)	364.9	0.0	139.0
Nephritis, nephrotic syndrome and nephrosis (ICD10: N00-N07, N17-N19, N25-N27)	0.0	224.6	139.0
Black or African American			
All Causes	3,784.2	2,536.1	3,098.7
Neoplasm, malignant (C00-C97)	1,387.5	776.4	1,051.8
Circulatory, Heart disease (I00-I09, I11, I13, I20-I51)	630.7	569.3	597.0
Diabetes mellitus (E10-E14)	252.3	258.8	255.8
Respiratory, Chronic lower respiratory diseases (J40-J47)	378.4	103.5	227.4
Circulatory, Cerebrovascular diseases (I60-I69)	189.2	103.5	142.1
Hispanic			
All Causes	3,546.0	2,465.1	2,952.8
Neoplasm, malignant (C00-C97)	917.3	678.2	786.1
Circulatory, Heart disease (I00-I09, I11, I13, I20-I51)	712.0	422.1	552.9
Diabetes mellitus (E10-E14)	243.0	174.5	205.4
Respiratory, Chronic lower respiratory diseases (J40-J47)	219.1	168.8	191.5
Circulatory, Cerebrovascular diseases (I60-I69)	188.3	149.2	166.8
White			
All Causes	3,649.4	2,619.8	3,089.0
Neoplasm, malignant (C00-C97)	1,062.7	728.5	880.8
Circulatory, Heart disease (I00-I09, I11, I13, I20-I51)	838.0	587.0	701.4
Respiratory, Chronic lower respiratory diseases (J40-J47)	366.6	281.5	320.3
Circulatory, Cerebrovascular diseases (I60-I69)	145.3	162.7	154.8
Injury, Unintentional injuries (V01-X59, Y85-Y86)	120.0	77.8	97.0

Age-specific death rates are the numbers of deaths per 100,000 in specified age group.

See Technical Appendix for information on rates and race/ethnicity. Causes are the five leading causes of death for both sexes combined within each racial/ethnic category. Due to small numbers, causes are only shown if there are 3 or more deaths.

Mortality Section

**Table M-12 Death Rates by Race/Ethnicity and Sex for Ranked Causes of Death
New Mexico, 2010, Ages 85 Plus Years**

	Male	Female	Both Sexes
All Races			
All Causes	18,573.5	15,751.9	16,682.5
Circulatory, Heart disease (I00-I09, I11, I13, I20-I51)	5,057.1	4,275.9	4,533.6
Neoplasm, malignant (C00-C97)	2,758.4	1,600.6	1,982.5
Circulatory, Cerebrovascular diseases (I60-I69)	1,206.8	1,453.6	1,372.2
Respiratory, Chronic lower respiratory diseases (J40-J47)	1,494.2	961.5	1,137.2
Alzheimer's disease (G30)	643.6	933.2	837.7
American Indian and Alaska Native			
All Causes	18,651.8	13,826.6	15,386.8
Circulatory, Heart disease (I00-I09, I11, I13, I20-I51)	4,782.5	2,971.0	3,556.8
Neoplasm, malignant (C00-C97)	2,869.5	1,257.0	1,778.4
Respiratory, Influenza and pneumonia (J10-J18)	2,391.3	1,028.4	1,469.1
Circulatory, Cerebrovascular diseases (I60-I69)	956.5	1,257.0	1,159.8
Alzheimer's disease (G30)	717.4	914.2	850.5
Asian or Pacific Islander			
All Causes	15,299.7	14,906.5	15,028.5
Circulatory, Cerebrovascular diseases (I60-I69)	5,099.9	2,293.3	3,163.9
Circulatory, Heart disease (I00-I09, I11, I13, I20-I51)	2,550.0	3,440.0	3,163.9
Black or African American			
All Causes	9,277.4	13,824.1	12,493.1
Circulatory, Heart disease (I00-I09, I11, I13, I20-I51)	1,855.5	3,840.0	3,259.1
Neoplasm, malignant (C00-C97)	1,855.5	1,152.0	1,357.9
Circulatory, Cerebrovascular diseases (I60-I69)	927.7	1,152.0	1,086.4
Injury, Unintentional injuries (ICD10: V01-X59, Y85-Y86)	0.0	1,152.0	814.8
Diabetes mellitus (ICD10: E10-E14)	927.7	768.0	814.8
Hispanic			
All Causes	17,813.0	15,069.2	16,021.2
Circulatory, Heart disease (I00-I09, I11, I13, I20-I51)	4,309.6	3,990.8	4,101.4
Neoplasm, malignant (C00-C97)	2,749.9	1,439.3	1,894.1
Circulatory, Cerebrovascular diseases (I60-I69)	1,231.3	1,373.9	1,324.4
Respiratory, Chronic lower respiratory diseases (J40-J47)	1,272.4	806.9	968.4
Diabetes mellitus (ICD10: E10-E14)	615.7	806.9	740.5
White			
All Causes	19,091.2	16,197.6	17,136.1
Circulatory, Heart disease (I00-I09, I11, I13, I20-I51)	5,457.1	4,506.3	4,814.7
Neoplasm, malignant (C00-C97)	2,790.0	1,701.5	2,054.5
Circulatory, Cerebrovascular diseases (I60-I69)	1,210.8	1,490.9	1,400.0
Respiratory, Chronic lower respiratory diseases (J40-J47)	1,649.4	1,103.4	1,280.5
Alzheimer's disease (G30)	666.8	1,086.6	950.4

Age-specific death rates are the numbers of deaths per 100,000 in specified age group.

See Technical Appendix for information on rates and race/ethnicity. Causes are the five leading causes of death for both sexes combined within each racial/ethnic category. Due to small numbers, causes are only shown if there are 3 or more deaths.

Mortality Section

**Table M-13(a) Number of Deaths by Race/Ethnicity and Sex
New Mexico, 2006-2010, and United States, 2006-2007**

All Races	2006	2007	2008	2009	2010
Male	7,960	8,233	8,008	8,094	8,299
Female	7,271	7,167	7,392	7,298	7,567
Unknown Sex	0	0	0	0	0
Both Sexes	15,231	15,400	15,400	15,392	15,866
American Indian or Alaska Native					
Male	563	657	648	629	649
Female	447	485	569	507	532
Both Sexes	1,010	1,142	1,217	1,136	1,181
Asian or Pacific Islander					
Male	29	36	31	40	52
Female	41	54	46	33	62
Both Sexes	70	90	77	73	114
Black or African American					
Male	140	163	160	142	156
Female	109	85	112	118	137
Both Sexes	249	248	272	260	293
Hispanic					
Male	2,647	2,788	2,660	2,750	2,766
Female	2,218	2,136	2,192	2,208	2,218
Both Sexes	4,865	4,924	4,852	4,958	4,984
White					
Male	4,546	4,553	4,476	4,487	4,640
Female	4,437	4,401	4,458	4,416	4,601
Both Sexes	8,983	8,954	8,934	8,903	9,241
Other and Unknown Race/Ethnicity					
Male	35	36	33	46	36
Female	19	6	15	16	17
Unknown Sex	0	0	0	0	0
Both Sexes	54	42	48	62	53
United States					
All Races					
Male	1,201,942	1,203,968	N/A	N/A	N/A
Female	1,224,322	1,219,744	N/A	N/A	N/A
Both Sexes	2,426,264	2,423,712	N/A	N/A	N/A

See Technical Appendix for information on race/ethnicity.

Mortality Section

**Table M-13(b) Death Rates by Race/Ethnicity and Sex
New Mexico, 2006-2010, and United States, 2006-2007**

All Races	2006	2007	2008	2009	2010
Male	1,038.3	1,062.6	1,024.1	1,027.6	1,026.9
Female	714.6	695.9	707.3	691.6	701.1
Both Sexes	859.9	858.2	849.7	838.4	847.5
American Indian or Alaska Native					
Male	957.8	1,108.2	1,066.2	1,061.0	1,119.2
Female	659.5	705.1	796.8	718.2	762.7
Both Sexes	792.3	882.1	918.1	863.6	917.1
Asian or Pacific Islander					
Male	447.1	642.2	428.8	602.8	719.1
Female	390.2	557.4	502.0	316.8	603.4
Both Sexes	405.7	579.8	484.8	420.0	648.9
Black or African American					
Male	949.8	1,127.4	1,113.4	992.6	976.7
Female	637.3	506.4	667.6	651.3	749.5
Both Sexes	786.0	790.0	866.4	795.0	863.0
Hispanic					
Male	1,039.1	1,078.6	1,021.2	1,047.4	1,041.4
Female	722.9	687.5	698.5	692.9	687.3
Both Sexes	869.0	866.4	847.9	852.7	849.1
White					
Male	1,030.5	1,021.6	993.4	989.0	991.9
Female	714.8	701.0	694.4	682.9	695.3
Both Sexes	854.2	839.3	826.1	813.8	827.0
United States					
All Races					
Male	924.8	905.6	N/A	N/A	N/A
Female	657.8	643.4	N/A	N/A	N/A
Both Sexes	776.5	760.2	N/A	N/A	N/A

Age-adjusted death rates are the numbers of deaths per 100,000 U.S. standard population.

See Technical Appendix for information on rates and race/ethnicity. Rates based on fewer than 20 events may be statistically unreliable and should be interpreted with caution. See numbers in Table M-13(a).

Mortality Section

**Table M-14(a) Number of Deaths for Leading Causes of Death
New Mexico, 2001-2010**

Rank in 2001	Rank in 2010	Cause of death	2001	2002	2003	2004	2005	2006	2007	2008	2009	2010
2	1	Malignant neoplasms (cancer)	2,902	3,036	3,045	3,020	3,145	3,136	3,210	3,245	3,141	3,328
1	2	Diseases of heart	3,339	3,148	3,146	3,161	3,376	3,330	3,263	3,174	3,152	3,186
3	3	Accidents (unintentional injuries)	958	1,040	1,129	1,138	1,192	1,266	1,277	1,298	1,227	1,208
5	4	Chronic lower respiratory diseases	807	873	958	759	866	911	897	965	970	1,015
4	5	Cerebrovascular diseases (stroke)	818	687	724	609	625	632	649	714	714	798
6	6	Diabetes mellitus	552	585	639	637	623	560	642	562	592	636
8	7	Intentional self-harm (suicide)	368	348	343	359	341	347	400	406	372	410
9	8	Chronic liver disease and cirrhosis	322	295	307	278	286	322	383	367	360	372
10	9	Alzheimer's disease	305	335	383	343	345	358	324	359	369	336
7	10	Influenza and pneumonia	381	367	325	299	351	357	349	341	337	288
11	11	Nephritis, nephrotic syndrome and nephrosis	188	229	200	244	248	266	249	276	270	276
15	12	Septicemia	126	114	109	117	130	174	177	155	197	184
13	13	Parkinson's disease	132	125	166	145	153	173	164	158	161	171
14	14	Assault (homicide)	129	157	157	175	151	137	164	144	174	146
16	15	Essential primary hypertension and hypertensive renal disease	103	233	227	200	169	231	200	125	115	125
ALL CAUSES			14,016	14,114	14,493	14,197	14,866	15,231	15,400	15,400	15,392	15,866

Table is ranked by number of deaths for New Mexico.

Mortality Section

**Table M-14(b) Death Rates for Leading Causes of Death
New Mexico, 2001-2010**

Rank in 2001	Rank in 2010	Cause of death	2001	2002	2003	2004	2005	2006	2007	2008	2009	2010
2	1	Malignant neoplasms (cancer)	170.9	177.3	175.4	171.6	176.6	174.4	176.1	176.0	168.6	174.8
1	2	Diseases of heart	204.7	189.9	188.2	186.7	197.1	192.6	186.2	178.9	175.4	173.8
3	3	Accidents (unintentional injuries)	54.6	58.2	62.5	62.4	64.6	68.0	68.1	68.7	63.9	61.5
5	4	Chronic lower respiratory diseases	48.8	52.3	57.0	44.7	50.2	52.2	51.0	54.4	53.8	55.0
4	5	Cerebrovascular diseases (stroke)	51.0	42.0	43.9	36.5	37.0	36.9	37.3	40.9	40.3	44.2
6	6	Diabetes mellitus	33.0	34.3	37.0	36.5	35.5	31.3	35.6	30.9	32.0	33.8
8	7	Intentional self-harm (suicide)	20.6	19.2	18.8	19.2	18.1	18.2	20.7	20.7	18.7	20.3
9	8	Chronic liver disease and cirrhosis	18.1	16.4	17.0	15.2	15.4	17.0	20.0	19.0	18.4	18.6
10	9	Alzheimer's disease	19.6	21.2	23.9	21.2	21.2	21.8	19.4	21.3	21.6	19.5
7	10	Influenza and pneumonia	23.8	22.6	19.8	17.9	20.7	20.9	20.0	19.3	18.6	15.9
11	11	Nephritis, nephrotic syndrome and nephrosis	11.5	13.7	11.9	14.2	14.5	15.1	14.1	15.5	14.9	15.1
15	12	Septicemia	7.5	6.7	6.4	6.7	7.3	9.8	9.8	8.7	10.6	9.8
13	13	Parkinson's disease	8.2	7.7	10.2	8.8	9.2	10.2	9.6	9.2	9.2	9.6
14	14	Assault (homicide)	7.1	8.5	8.4	9.3	7.9	7.1	8.4	7.3	8.6	7.2
16	15	Essential primary hypertension and hypertensive renal disease	6.4	14.3	13.9	12.1	9.9	13.5	11.5	7.1	6.4	6.8
ALL CAUSES			840.5	835.0	848.5	820.2	849.0	859.9	858.2	849.7	838.4	847.5

Age-adjusted death rates are the numbers of deaths per 100,000 U.S. standard population.

See Technical Appendix for information on rates. Table is ranked by number of deaths for New Mexico. See numbers in Table M-14(a).

Mortality Section

Table M-15(a) Number of Deaths for 39 Selected Causes by Age

New Mexico, 2010

Cause of Death -- (ICD-10 Code)	0-4 Years	5-24 Years	25-64 Years	65+ Years	All Ages
Tuberculosis (A16-A19)	0	0	2	3	5
Syphilis (A50-A53)	0	0	0	1	1
Human immunodeficiency virus (HIV) disease (B20-B24)	0	0	29	4	33
Malignant neoplasms (C00-C97)	3	17	983	2,325	3,328
Malignant neoplasm of stomach (C16)	0	0	34	59	93
Malignant neoplasms of colon, rectum and anus (C18-C21)	0	0	94	219	313
Malignant neoplasm of pancreas (C25)	0	0	59	142	201
Malignant neoplasms of trachea, bronchus and lung (C33-C34)	0	0	184	562	746
Malignant neoplasm of breast (C50)	0	0	110	156	266
Malignant neoplasms of cervix uteri, corpus uteri and ovary (C53-C56)	0	0	61	84	145
Malignant neoplasm of prostate (C61)	0	0	26	170	196
Malignant neoplasms of urinary tract (C64-C68)	0	1	43	132	176
Non-Hodgkin's lymphoma (C82-C85)	0	2	21	84	107
Leukemia (C91-C95)	2	3	39	95	139
Other malignant neoplasms (C00-C15,C17,C22-C24,C26-C32,C37-C49,C51-C52,C57-C60,C62-C63,C69-C81,C88,C90,C96-C97)	1	11	312	622	946
Diabetes mellitus (E10-E14)	0	1	193	442	636
Alzheimer's disease (G30)	0	0	3	336	339
Major cardiovascular diseases (I00-I78)	6	8	773	3,462	4,249
Diseases of heart (I00-I09, I11, I13, I20-I51)	6	5	618	2,557	3,186
Hypertensive heart disease with or without renal disease (I11,I13)	0	2	64	111	177
Ischemic heart diseases (I20-I25)	0	1	438	1,764	2,203
Other diseases of heart (I00-I09,I26-I51)	6	2	116	682	806
Essential (primary) hypertension and hypertensive renal disease (I10,I12)	0	0	28	97	125
Cerebrovascular diseases (I60-I69)	0	2	102	694	798
Atherosclerosis (I70)	0	0	2	27	29
Other diseases of circulatory system (I71-I78)	0	1	23	87	111
Influenza and pneumonia (J10-J18)	5	2	41	240	288
Chronic lower respiratory diseases (J40-J47)	2	2	152	859	1,015
Peptic ulcer (K25-K28)	0	0	6	7	13
Chronic liver disease and cirrhosis (K70,K73-K74)	0	0	275	97	372
Nephritis, nephrotic syndrome and nephrosis (N00-N07,N17-N19,N25-N27)	1	0	54	221	276
Pregnancy, childbirth and the puerperium (O00-O99)	0	2	2	0	4
Certain conditions originating in the perinatal period (P00-P96)	60	0	0	0	60
Congenital malformations, deformations and chromosomal abnormalities (Q00-Q99)	51	5	20	7	83
Sudden infant death syndrome (R95)	8	0	0	0	8
Symptoms, signs and abnormal clinical and laboratory findings, not elsewhere classified (R00-R94,R96-R99)	12	10	71	86	179
All other diseases (Residual) (A00-A09,A20-A49,A54-B19,B25-B99,D00-E07,E15-G25,G31-H93,I80-J06,J20-J39,J60-K22,K29-K66,K71-K72,K75-M99,N10-N15,N20-N23,N28-N98)	22	28	731	2,355	3,136
Motor vehicle accidents (V02-V04,V090,V092,V12-V14,V190-V192,V194-V196,V20-V79,V803-V805,V810-V811,V820-V821,V83-V86,V870-V878,V880-V888,V890,V892)	13	80	179	43	315
All other and unspecified accidents and adverse effects (V01,V05-V06,V091,V093-V099,V10-V11,V15-V18,V193,V198-V199,V800-V802,V806-V809,V812-V819,V822-V829,V879,V889,V891,V893,V899,V90-X59,Y40-Y86,Y88)	10	60	507	340	917
Intentional self-harm (suicide) (X60-X84,Y870)	0	62	287	61	410
Assault (homicide) (X85-Y09,Y871)	7	43	93	6	149
All other external (injury) causes (Y10-Y36,Y872,Y89)	0	4	44	2	50

Mortality Section

**Table M-15(b) Death Rates for 39 Selected Causes by Age
New Mexico, 2010**

Cause of Death -- (ICD-10 Code)	0-4 Years	5-24 Years	25-64 Years	65+ Years	All Ages
Tuberculosis (A16-A19)	0.0	0.0	0.2	1.2	0.3
Syphilis (A50-A53)	0.0	0.0	0.0	0.4	0.0
Human immunodeficiency virus (HIV) disease (B20-B24)	0.0	0.0	2.8	1.7	1.6
Malignant neoplasms (C00-C97)	2.0	2.7	93.9	972.0	174.8
Malignant neoplasm of stomach (C16)	0.0	0.0	3.2	24.7	4.9
Malignant neoplasms of colon, rectum and anus (C18-C21)	0.0	0.0	9.0	91.6	16.6
Malignant neoplasm of pancreas (C25)	0.0	0.0	5.6	59.4	10.5
Malignant neoplasms of trachea, bronchus and lung (C33-C34)	0.0	0.0	17.6	235.0	39.2
Malignant neoplasm of breast (C50)	0.0	0.0	10.5	65.2	13.9
Malignant neoplasms of cervix uteri, corpus uteri and ovary (C53-C56)	0.0	0.0	5.8	35.1	7.5
Malignant neoplasm of prostate (C61)	0.0	0.0	2.5	71.1	10.6
Malignant neoplasms of urinary tract (C64-C68)	0.0	0.2	4.1	55.2	9.4
Non-Hodgkin's lymphoma (C82-C85)	0.0	0.3	2.0	35.1	5.6
Leukemia (C91-C95)	1.4	0.5	3.7	39.7	7.4
Other malignant neoplasms (C00-C15,C17,C22-C24,C26-C32,C37-C49,C51-C52,C57-C60,C62-C63,C69-C81,C88,C90,C96-C97)	0.7	1.8	29.8	260.0	49.3
Diabetes mellitus (E10-E14)	0.0	0.2	18.4	184.8	33.8
Alzheimer's disease (G30)	0.0	0.0	0.3	140.5	19.5
Major cardiovascular diseases (I00-I78)	4.0	1.3	73.9	1,447.4	232.5
Diseases of heart (I00-I09, I11, I13, I20-I51)	4.0	0.8	59.0	1,069.0	173.8
Hypertensive heart disease with or without renal disease (I11,I13)	0.0	0.3	6.1	46.4	9.4
Ischemic heart diseases (I20-I25)	0.0	0.2	41.8	737.5	119.8
Other diseases of heart (I00-I09,I26-I51)	4.0	0.3	11.1	285.1	44.6
Essential (primary) hypertension and hypertensive renal disease (I10,I12)	0.0	0.0	2.7	40.6	6.8
Cerebrovascular diseases (I60-I69)	0.0	0.3	9.8	290.1	44.2
Atherosclerosis (I70)	0.0	0.0	0.2	11.3	1.6
Other diseases of circulatory system (I71-I78)	0.0	0.2	2.2	36.4	6.0
Influenza and pneumonia (J10-J18)	3.4	0.3	3.9	100.3	15.9
Chronic lower respiratory diseases (J40-J47)	1.4	0.3	14.5	359.1	55.0
Peptic ulcer (K25-K28)	0.0	0.0	0.6	2.9	0.7
Chronic liver disease and cirrhosis (K70,K73-K74)	0.0	0.0	26.3	40.6	18.6
Nephritis, nephrotic syndrome and nephrosis (N00-N07,N17-N19,N25-N27)	0.7	0.0	5.2	92.4	15.1
Pregnancy, childbirth and the puerperium (O00-O99)	0.0	0.3	0.2	0.0	0.2
Certain conditions originating in the perinatal period (P00-P96)	40.4	0.0	0.0	0.0	2.9
Congenital malformations, deformations and chromosomal abnormalities (Q00-Q99)	34.3	0.8	1.9	2.9	4.1
Sudden infant death syndrome (R95)	5.4	0.0	0.0	0.0	0.4
Symptoms, signs and abnormal clinical and laboratory findings, not elsewhere classified (R00-R94,R96-R99)	8.1	1.6	6.8	36.0	9.2
All other diseases (Residual) (A00-A09,A20-A49,A54-B19,B25-B99,D00-E07,E15-G25,G31-H93,I80-J06,J20-J39,J60-K22,K29-K66,K71-K72,K75-M99,N10-N15,N20-N23,N28-N98)	14.8	4.5	69.8	984.6	170.1
Motor vehicle accidents (V02-V04,V090,V092,V12-V14,V190-V192,V194-V196,V20-V79,V803-V805,V810-V811,V820-V821,V83-V86,V870-V878,V880-V888,V890,V892)	8.8	12.8	17.1	18.0	15.5
All other and unspecified accidents and adverse effects (V01,V05-V06,V091,V093-V099,V10-V11,V15-V18,V193,V198-V199,V800-V802,V806-V809,V812-V819,V822-V829,V879,V889,V891,V893,V899,V90-X59,Y40-Y86,Y88)	6.7	9.6	48.4	142.1	47.3
Intentional self-harm (suicide) (X60-X84,Y870)	0.0	9.9	27.4	25.5	20.3
Assault (homicide) (X85-Y09,Y871)	4.7	6.9	8.9	2.5	7.2
All other external (injury) causes (Y10-Y36,Y872,Y89)	0.0	0.6	4.2	0.8	2.5

Age-specific death rates are the numbers of deaths per 100,000 in specified age group.

Age-adjusted death rates (all ages) are the numbers of deaths per 100,000 U.S. standard population.

See Technical Appendix for information on rates. Rates based on fewer than 20 events may be statistically unreliable and should be interpreted with caution.

See numbers in Table M-15(a).

Mortality Section

**Table M-16(a) Number of Deaths for 39 Selected Causes by Sex
New Mexico, 2010**

Cause of Death – (ICD-10 Code)	Male	Female	Both Sexes
Tuberculosis (A16-A19)	2	3	5
Syphilis (A50-A53)	1	0	1
Human immunodeficiency virus (HIV) disease (B20-B24)	31	2	33
Malignant neoplasms (C00-C97)	1,768	1,560	3,328
Malignant neoplasm of stomach (C16)	59	34	93
Malignant neoplasms of colon, rectum and anus (C18-C21)	182	131	313
Malignant neoplasm of pancreas (C25)	107	94	201
Malignant neoplasms of trachea, bronchus and lung (C33-C34)	410	336	746
Malignant neoplasm of breast (C50)	2	264	266
Malignant neoplasms of cervix uteri, corpus uteri and ovary (C53-C56)		145	145
Malignant neoplasm of prostate (C61)	196		196
Malignant neoplasms of urinary tract (C64-C68)	119	57	176
Non-Hodgkin's lymphoma (C82-C85)	54	53	107
Leukemia (C91-C95)	71	68	139
Other malignant neoplasms (C00-C15,C17,C22-C24,C26-C32,C37-C49,C51-C52,C57-C60,C62-C63,C69-C81,C88,C90,C96-C97)	568	378	946
Diabetes mellitus (E10-E14)	334	302	636
Alzheimer's disease (G30)	108	231	339
Major cardiovascular diseases (I00-I78)	2,102	2,147	4,249
Diseases of heart (I00-I09, I11, I13, I20-I51)	1,654	1,532	3,186
Hypertensive heart disease with or without renal disease (I11,I13)	90	87	177
Ischemic heart diseases (I20-I25)	1,227	976	2,203
Other diseases of heart (I00-I09,I26-I51)	337	469	806
Essential (primary) hypertension and hypertensive renal disease (I10,I12)	59	66	125
Cerebrovascular diseases (I60-I69)	320	478	798
Atherosclerosis (I70)	15	14	29
Other diseases of circulatory system (I71-I78)	54	57	111
Influenza and pneumonia (J10-J18)	150	138	288
Chronic lower respiratory diseases (J40-J47)	508	507	1,015
Peptic ulcer (K25-K28)	8	5	13
Chronic liver disease and cirrhosis (K70,K73-K74)	251	121	372
Nephritis, nephrotic syndrome and nephrosis (N00-N07,N17-N19,N25-N27)	121	155	276
Pregnancy, childbirth and the puerperium (O00-O99)	0	4	4
Certain conditions originating in the perinatal period (P00-P96)	34	26	60
Congenital malformations, deformations and chromosomal abnormalities (Q00-Q99)	47	36	83
Sudden infant death syndrome (R95)	6	2	8
Symptoms, signs and abnormal clinical and laboratory findings, not elsewhere classified (R00-R94,R96-R99)	99	80	179
All other diseases (Residual) (A00-A09,A20-A49,A54-B19,B25-B99,D00-E07,E15-G25,G31-H93,I80-J06,J20-J39,J60-K22,K29-K66,K71-K72,K75-M99,N10-N15,N20-N23,N28-N98)	1,502	1,634	3,136
Motor vehicle accidents (V02-V04,V090,V092,V12-V14,V190-V192,V194-V196,V20-V79,V803-V805,V810-V811,V820-V821,V83-V86,V870-V878,V880-V888,V890,V892)	203	112	315
All other and unspecified accidents and adverse effects (V01,V05-V06,V091,V093-V099,V10-V11,V15-V18,V193,V198-V199,V800-V802,V806-V809,V812-V819,V822-V829,V879,V889,V891,V893,V899,V90-X59,Y40-Y86,Y88)	559	358	917
Intentional self-harm (suicide) (X60-X84,Y870)	308	102	410
Assault (homicide) (X85-Y09,Y871)	122	27	149
All other external (injury) causes (Y10-Y36,Y872,Y89)	35	15	50

Mortality Section

**Table M-16(b) Death Rates for 39 Selected Causes by Sex
New Mexico, 2010**

Cause of Death – (ICD-10 Code)	Male	Female	Both Sexes
Tuberculosis (A16-A19)	0.3	0.3	0.3
Syphilis (A50-A53)	0.1	0.0	0.0
Human immunodeficiency virus (HIV) disease (B20-B24)	3.2	0.2	1.6
Malignant neoplasms (C00-C97)	214.6	146.1	174.8
Malignant neoplasm of stomach (C16)	7.2	3.2	4.9
Malignant neoplasms of colon, rectum and anus (C18-C21)	22.1	12.2	16.6
Malignant neoplasm of pancreas (C25)	12.7	8.8	10.5
Malignant neoplasms of trachea, bronchus and lung (C33-C34)	49.3	31.6	39.2
Malignant neoplasm of breast (C50)	0.2	24.8	13.9
Malignant neoplasms of cervix uteri, corpus uteri and ovary (C53-C56)	0.0	13.6	7.5
Malignant neoplasm of prostate (C61)	26.4	0.0	10.6
Malignant neoplasms of urinary tract (C64-C68)	15.4	5.3	9.4
Non-Hodgkin's lymphoma (C82-C85)	6.5	5.0	5.6
Leukemia (C91-C95)	8.7	6.4	7.4
Other malignant neoplasms (C00-C15,C17,C22-C24,C26-C32,C37-C49,C51-C52,C57-C60,C62-C63,C69-C81,C88,C90,C96-C97)	66.1	35.4	49.3
Diabetes mellitus (E10-E14)	40.7	28.1	33.8
Alzheimer's disease (G30)	16.5	20.9	19.5
Major cardiovascular diseases (I00-I78)	276.6	196.7	232.5
Diseases of heart (I00-I09, I11, I13, I20-I51)	216.0	140.5	173.8
Hypertensive heart disease with or without renal disease (I11,I13)	10.4	8.0	9.4
Ischemic heart diseases (I20-I25)	159.9	89.5	119.8
Other diseases of heart (I00-I09,I26-I51)	45.8	42.9	44.6
Essential (primary) hypertension and hypertensive renal disease (I10,I12)	7.8	6.0	6.8
Cerebrovascular diseases (I60-I69)	43.6	43.7	44.2
Atherosclerosis (I70)	2.2	1.2	1.6
Other diseases of circulatory system (I71-I78)	6.9	5.3	6.0
Influenza and pneumonia (J10-J18)	21.2	12.6	15.9
Chronic lower respiratory diseases (J40-J47)	66.9	47.0	55.0
Peptic ulcer (K25-K28)	0.9	0.5	0.7
Chronic liver disease and cirrhosis (K70,K73-K74)	26.3	11.5	18.6
Nephritis, nephrotic syndrome and nephrosis (N00-N07,N17-N19,N25-N27)	16.8	14.4	15.1
Pregnancy, childbirth and the puerperium (O00-O99)	0.0	0.4	0.2
Certain conditions originating in the perinatal period (P00-P96)	3.3	2.6	2.9
Congenital malformations, deformations and chromosomal abnormalities (Q00-Q99)	4.8	3.5	4.1
Sudden infant death syndrome (R95)	0.6	0.2	0.4
Symptoms, signs and abnormal clinical and laboratory findings, not elsewhere classified (R00-R94,R96-R99)	10.9	7.5	9.2
All other diseases (Residual) (A00-A09,A20-A49,A54-B19,B25-B99,D00-E07,E15-G25,G31-H93,I80-J06,J20-J39,J60-K22,K29-K66,K71-K72,K75-M99,N10-N15,N20-N23,N28-N98)	193.1	150.5	170.1
Motor vehicle accidents (V02-V04,V090,V092,V12-V14,V190-V192,V194-V196,V20-V79,V803-V805,V810-V811,V820-V821,V83-V86,V870-V878,V880-V888,V890,V892)	20.6	10.8	15.5
All other and unspecified accidents and adverse effects (V01,V05-V06,V091,V093-V099,V10-V11,V15-V18,V193,V198-V199,V800-V802,V806-V809,V812-V819,V822-V829,V879,V889,V891,V893,V899,V90-X59,Y40-Y86,Y88)	62.4	33.6	47.3
Intentional self-harm (suicide) (U03,X60-X84,Y870)	31.9	9.8	20.3
Assault (homicide) (U01-U02,X85-Y09,Y871)	11.9	2.6	7.2
All other external (injury) causes (Y10-Y36,Y872,Y89)	3.6	1.5	2.5

Age-adjusted death rates are the numbers of deaths per 100,000 U.S. standard population.

See Technical Appendix for information on rates. Rates based on few er than 20 events may be statistically unreliable and should be interpreted w ith caution.

See numbers in Table M-16(a).

Mortality Section

**Table M-17 (a) Number of Deaths for 39 Selected Causes by Health Region
New Mexico, 2010**

Cause of Death -- (ICD-10 Code)	Bernalillo					Unknown		All Regions
	Northwest	Northeast	County	Southeast	Southwest	Region		
Tuberculosis (A16-A19)	3	0	1	0	1	0	5	
Syphilis (A50-A53)	0	0	0	0	1	0	1	
Human immunodeficiency virus (HIV) disease (B20-B24)	6	7	14	2	4	0	33	
Malignant neoplasms (C00-C97)	626	487	1,026	463	726	0	3,328	
Malignant neoplasm of stomach (C16)	17	18	24	11	23	0	93	
Malignant neoplasms of colon, rectum and anus (C18-C21)	46	57	94	46	70	0	313	
Malignant neoplasm of pancreas (C25)	36	27	73	25	40	0	201	
Malignant neoplasms of trachea, bronchus and lung (C33-C34)	143	91	219	115	178	0	746	
Malignant neoplasm of breast (C50)	43	39	97	35	52	0	266	
Malignant neoplasms of cervix uteri, corpus uteri and ovary (C53-C56)	41	23	41	15	25	0	145	
Malignant neoplasm of prostate (C61)	39	26	54	23	54	0	196	
Malignant neoplasms of urinary tract (C64-C68)	36	35	53	23	29	0	176	
Non-Hodgkin's lymphoma (C82-C85)	22	19	27	21	18	0	107	
Leukemia (C91-C95)	19	15	50	23	32	0	139	
Other malignant neoplasms (C00-C15, C17, C22-C24, C26-C32, C37-C49, C51-C52, C57-C60, C62-C63, C69-C81, C88, C90, C96-C97)	184	137	294	126	205	0	946	
Diabetes mellitus (E10-E14)	132	92	176	91	145	0	636	
Alzheimer's disease (G30)	71	36	115	67	50	0	339	
Major cardiovascular diseases (I00-I78)	702	542	1,370	686	948	1	4,249	
Diseases of heart (I00-I09, I11, I13, I20-I51)	547	417	990	515	716	1	3,186	
Hypertensive heart disease with or without renal disease (I11, I13)	36	30	56	17	38	0	177	
Ischemic heart diseases (I20-I25)	352	277	702	358	514	0	2,203	
Other diseases of heart (I00-I09, I26-I51)	159	110	232	140	164	1	806	
Essential (primary) hypertension and hypertensive renal disease (I10, I12)	24	13	43	18	27	0	125	
Cerebrovascular diseases (I60-I69)	111	101	289	129	168	0	798	
Atherosclerosis (I70)	2	5	4	5	13	0	29	
Other diseases of circulatory system (I71-I78)	18	6	44	19	24	0	111	
Influenza and pneumonia (J10-J18)	66	40	78	43	61	0	288	
Chronic lower respiratory diseases (J40-J47)	171	130	294	185	235	0	1,015	
Peptic ulcer (K25-K28)	3	1	3	1	5	0	13	
Chronic liver disease and cirrhosis (K70, K73-K74)	93	60	103	39	77	0	372	
Nephritis, nephrotic syndrome and nephrosis (N00-N07, N17-N19, N25-N27)	64	36	74	39	63	0	276	
Pregnancy, childbirth and the puerperium (O00-O99)	3		1			0	4	
Certain conditions originating in the perinatal period (P00-P96)	10	11	17	14	8	0	60	
Congenital malformations, deformations and chromosomal abnormalities (Q00-Q99)	24	8	25	8	18	0	83	
Sudden infant death syndrome (R95)	2	2	1	2	1	0	8	
Symptoms, signs and abnormal clinical and laboratory findings, not elsewhere classified (R00-R94, R96-R99)	21	20	27	74	37	0	179	
All other diseases (Residual) (A00-A09, A20-A49, A54-B19, B25-B99, D00-E07, E15-G25, G31-H93, I80-J06, J20-J39, J60-K22, K29-K66, K71-K72, K75-M99, N10-N15, N20-N23, N28-N98)	600	431	1,021	442	642	0	3,136	
Motor vehicle accidents (V02-V04, V090, V092, V12-V14, V190-V192, V194-V196, V20-V79, V803-V805, V810-V811, V820-V821, V83-V86, V870-V878, V880-V888, V890, V892)	89	53	67	57	49	0	315	
All other and unspecified accidents and adverse effects (V01, V05-V06, V091, V093-V099, V10-V11, V15-V18, V193, V198-V199, V800-V802, V806-V809, V812-V819, V822-V829, V879, V889, V891, V893, V899, V90-X59, Y40-Y86, Y88)	194	154	308	105	156	0	917	
Intentional self-harm (suicide) (X60-X84, Y870)	89	58	117	49	97	0	410	
Assault (homicide) (X85-Y09, Y871)	36	27	50	22	14	0	149	
All other external (injury) causes (Y10-Y36, Y872, Y89)	11	10	10	4	15	0	50	

See Technical Appendix for information on health regions.

Mortality Section

**Table M-17(b) Death Rates for 39 Selected Causes by Health Region
New Mexico, 2010**

Cause of Death -- (ICD-10 Code)	Bernalillo					All Regions
	Northwest	Northeast	County	Southeast	Southwest	
Tuberculosis (A16-A19)	0.9	0.0	0.2	0.0	0.2	0.3
Syphilis (A50-A53)	0.0	0.0	0.0	0.0	0.2	0.0
Human immunodeficiency virus (HIV) disease (B20-B24)	1.5	2.3	2.1	0.8	1.0	1.6
Malignant neoplasms (C00-C97)	182.1	171.4	166.9	168.8	188.8	174.8
Malignant neoplasm of stomach (C16)	5.0	6.8	3.9	4.0	6.1	4.9
Malignant neoplasms of colon, rectum and anus (C18-C21)	13.5	20.1	15.3	16.8	18.5	16.6
Malignant neoplasm of pancreas (C25)	10.2	9.4	11.9	9.2	10.4	10.5
Malignant neoplasms of trachea, bronchus and lung (C33-C34)	42.1	31.8	35.9	41.8	45.4	39.2
Malignant neoplasm of breast (C50)	12.0	13.1	15.6	12.8	13.6	13.9
Malignant neoplasms of cervix uteri, corpus uteri and ovary (C53-C56)	11.4	8.0	6.6	5.4	6.3	7.5
Malignant neoplasm of prostate (C61)	12.2	9.5	9.0	8.3	14.7	10.6
Malignant neoplasms of urinary tract (C64-C68)	10.8	12.3	8.7	8.2	7.8	9.4
Non-Hodgkin's lymphoma (C82-C85)	6.3	6.9	4.4	7.7	4.7	5.6
Leukemia (C91-C95)	5.5	5.6	8.0	8.5	8.3	7.4
Other malignant neoplasms (C00-C15,C17,C22-C24,C26-C32,C37-C49,C51-C52,C57-C60,C62-C63,C69-C81,C88,C90,C96-C97)	53.2	48.0	47.7	46.1	53.0	49.3
Diabetes mellitus (E10-E14)	38.9	32.8	28.9	33.4	38.3	33.8
Alzheimer's disease (G30)	24.5	14.1	19.7	24.0	15.0	19.5
Major cardiovascular diseases (I00-I78)	219.8	201.3	228.5	247.9	263.2	232.5
Diseases of heart (I00-I09, I11, I13, I20-I51)	169.9	155.2	164.9	185.9	196.6	173.8
Hypertensive heart disease with or without renal disease (I11,I13)	10.3	11.0	9.0	6.1	10.0	9.4
Ischemic heart diseases (I20-I25)	109.1	102.4	116.9	129.2	140.5	119.8
Other diseases of heart (I00-I09,I26-I51)	50.4	41.7	39.0	50.7	46.2	44.6
Essential (primary) hypertension and hypertensive renal disease (I10,I12)	7.6	4.4	7.2	6.6	7.8	6.8
Cerebrovascular diseases (I60-I69)	36.0	37.5	48.5	46.6	48.1	44.2
Atherosclerosis (I70)	0.7	2.0	0.7	1.8	3.9	1.6
Other diseases of circulatory system (I71-I78)	5.6	2.2	7.2	7.0	6.8	6.0
Influenza and pneumonia (J10-J18)	21.2	15.4	13.0	15.6	17.2	15.9
Chronic lower respiratory diseases (J40-J47)	52.6	49.1	48.8	66.6	62.8	55.0
Peptic ulcer (K25-K28)	0.8	0.4	0.5	0.4	1.3	0.7
Chronic liver disease and cirrhosis (K70,K73-K74)	24.0	19.1	15.9	14.8	19.4	18.6
Nephritis, nephrotic syndrome and nephrosis (N00-N07,N17-N19,N25-N27)	19.9	14.0	12.3	14.2	17.5	15.1
Pregnancy, childbirth and the puerperium (O00-O99)	0.7	0.0	0.1	0.0	0.0	0.2
Certain conditions originating in the perinatal period (P00-P96)	2.1	4.5	2.7	5.0	2.0	2.9
Congenital malformations, deformations and chromosomal abnormalities (Q00-Q99)	5.5	3.1	3.9	2.8	4.4	4.1
Sudden infant death syndrome (R95)	0.4	0.8	0.2	0.7	0.2	0.4
Symptoms, signs and abnormal clinical and laboratory findings, not elsewhere classified (R00-R94,R96-R99)	5.7	6.9	4.3	27.4	9.7	9.2
All other diseases (Residual) (A00-A09,A20-A49,A54-B19,B25-B99,D00-E07,E15-G25,G31-H93,I80-J06,J20-J39,J60-K22,K29-K66,K71-K72,K75-M99,N10-N15,N20-N23,N28-N98)	183.4	156.9	168.8	161.8	179.7	170.1
Motor vehicle accidents (V02-V04,V090,V092,V12-V14,V190-V192,V194-V196,V20-V79,V803-V805,V810-V811,V820-V821,V83-V86,V870-V878,V880-V888,V890,V892)	21.6	18.7	10.0	22.2	12.5	15.5
All other and unspecified accidents and adverse effects (V01,V05-V06,V091,V093-V099,V10-V11,V15-V18,V193,V198-V199,V800-V802,V806-V809,V812-V819,V822-V829,V879,V889,V891,V893,V899,V90-X59,Y40-Y86,Y88)	52.7	52.6	47.9	40.0	42.3	47.3
Intentional self-harm (suicide) (X60-X84,Y870)	21.6	19.7	17.6	19.6	25.1	20.3
Assault (homicide) (X85-Y09,Y871)	8.4	9.4	7.4	8.6	3.5	7.2
All other external (injury) causes (Y10-Y36,Y872,Y89)	2.8	3.3	1.5	1.6	3.9	2.5

Age-adjusted death rates are the numbers of deaths per 100,000 U.S. standard population.

See Technical Appendix for information on rates and health regions. Rates based on fewer than 20 events may be statistically unreliable and should be interpreted with caution.

See numbers in Table M-17(a).

Mortality Section

**Table M-18(a) Number of Deaths for 39 Selected Causes by Race/Ethnicity
New Mexico, 2010**

Cause of Death – (ICD-10 Code)	American Indian or Alaska Native	Asian or Pacific Islander	Black or African American	Hispanic	White	Unknown Race/Ethnicity	All Races
Tuberculosis (A16-A19)	3	0	0	0	2	0	5
Syphilis (A50-A53)	0	0	0	0	1	0	1
Human immunodeficiency virus (HIV) disease (B20-B24)	5	0	3	16	8	1	33
Malignant neoplasms (C00-C97)	182	35	70	992	2,043	6	3,328
Malignant neoplasm of stomach (C16)	13	2	1	44	33	0	93
Malignant neoplasms of colon, rectum and anus (C18-C21)	16	0	8	112	177	0	313
Malignant neoplasm of pancreas (C25)	15	3	4	71	107	1	201
Malignant neoplasms of trachea, bronchus and lung (C33-C34)	15	12	22	168	527	2	746
Malignant neoplasm of breast (C50)	12	5	6	82	161	0	266
Malignant neoplasms of cervix uteri, corpus uteri and ovary (C53-C56)	14	1	6	45	79	0	145
Malignant neoplasm of prostate (C61)	13	0	4	50	128	1	196
Malignant neoplasms of urinary tract (C64-C68)	15	1	0	51	109	0	176
Non-Hodgkin's lymphoma (C82-C85)	4	1	3	38	61	0	107
Leukemia (C91-C95)	4	0	5	35	94	1	139
Other malignant neoplasms (C00-C15,C17,C22-C24,C26-C32,C37-C49,C51-C52,C57-C60,C62-C63,C69-C81,C88,C90,C96-C97)	61	10	11	296	567	1	946
Diabetes mellitus (E10-E14)	78	9	19	270	259	1	636
Alzheimer's disease (G30)	15	2	1	71	250	0	339
Major cardiovascular diseases (I00-I78)	203	20	76	1,193	2,742	15	4,249
Diseases of heart (I00-I09, I11, I13, I20-I51)	148	12	57	871	2,084	14	3,186
Hypertensive heart disease with or without renal disease (I11,I13)	10	0	6	67	92	2	177
Ischemic heart diseases (I20-I25)	98	10	34	598	1,452	11	2,203
Other diseases of heart (I00-I09,I26-I51)	40	2	17	206	540	1	806
Essential (primary) hypertension and hypertensive renal disease (I10,I12)	8	0	1	37	79	0	125
Cerebrovascular diseases (I60-I69)	40	7	14	241	496	0	798
Atherosclerosis (I70)	1	1	8	19	0	0	29
Other diseases of circulatory system (I71-I78)	6	0	4	36	64	1	111
Influenza and pneumonia (J10-J18)	43	4	5	92	143	1	288
Chronic lower respiratory diseases (J40-J47)	18	2	13	229	752	1	1,015
Peptic ulcer (K25-K28)	1	0	0	5	7	0	13
Chronic liver disease and cirrhosis (K70,K73-K74)	65	1	6	168	131	1	372
Nephritis, nephrotic syndrome and nephrosis (N00-N07,N17-N19,N25-N27)	27	4	4	100	141	0	276
Pregnancy, childbirth and the puerperium (O00-O99)	1	0	0	3	0	0	4
Certain conditions originating in the perinatal period (P00-P96)	6	0	3	32	19	0	60
Congenital malformations, deformations and chromosomal abnormalities (Q00-Q99)	14	0	2	37	29	1	83
Sudden infant death syndrome (R95)	1	0	0	3	4	0	8
Symptoms, signs and abnormal clinical and laboratory findings, not elsewhere classified (R00-R94,R96-R99)	14	1	2	63	97	2	179
All other diseases (Residual) (A00-A09,A20-A49,A54-B19,B25-B99,D00-E07,E15-G25,G31-H93,I80-J06,J20-J39,J60-K22,K29-K66,K71-K72,K75-M99,N10-N15,N20-N23,N28-N98)	272	16	53	1,020	1,765	10	3,136
Motor vehicle accidents (V02-V04,V090,V092,V12-V14,V190-V192,V194-V196,V20-V79,V803-V805,V810-V811,V820-V821,V83-V86,V870-V878,V880-V888,V890,V892)	61	6	5	143	100	0	315
All other and unspecified accidents and adverse effects (V01,V05-V06,V091,V093-V099,V10-V11,V15-V18,V193,V198-V199,V800-V802,V806-V809,V812-V819,V822-V829,V879,V889,V891,V893,V899,V90-X59,Y40-Y86,Y88)	93	7	22	331	457	7	917
Intentional self-harm (suicide) (X60-X84,Y870)	41	6	1	122	238	2	410
Assault (homicide) (X85-Y09,Y871)	35	1	6	74	30	3	149
All other external (injury) causes (Y10-Y36,Y872,Y89)	3	0	2	20	23	2	50

See Technical Appendix for information on race/ethnicity.

Mortality Section

**Table M-18(b) Death Rates for 39 Selected Causes by Race/Ethnicity
New Mexico, 2010**

Cause of Death -- (ICD-10 Code)	American Indian or Alaska Native	Asian or Pacific Islander	Black or African American	Hispanic	White	All Races
Tuberculosis (A16-A19)	2.5	0.0	0.0	0.0	0.2	0.3
Syphilis (A50-A53)	0.0	0.0	0.0	0.0	0.1	0.0
Human immunodeficiency virus (HIV) disease (B20-B24)	2.5	0.0	6.7	2.2	0.9	1.6
Malignant neoplasms (C00-C97)	151.2	162.3	212.5	168.8	177.6	174.8
Malignant neoplasm of stomach (C16)	11.7	9.6	3.7	7.6	2.9	4.9
Malignant neoplasms of colon, rectum and anus (C18-C21)	13.6	0.0	24.3	19.4	15.4	16.6
Malignant neoplasm of pancreas (C25)	11.8	23.4	9.2	11.9	9.2	10.5
Malignant neoplasms of trachea, bronchus and lung (C33-C34)	11.5	54.6	69.5	29.9	45.4	39.2
Malignant neoplasm of breast (C50)	9.4	16.2	20.6	13.4	14.1	13.9
Malignant neoplasms of cervix uteri, corpus uteri and ovary (C53-C56)	11.3	3.0	15.5	7.1	6.8	7.5
Malignant neoplasm of prostate (C61)	12.9	0.0	14.4	9.3	11.1	10.6
Malignant neoplasms of urinary tract (C64-C68)	14.6	3.0	0.0	9.0	9.4	9.4
Non-Hodgkin's lymphoma (C82-C85)	2.9	6.6	9.4	6.2	5.2	5.6
Leukemia (C91-C95)	2.0	0.0	15.2	5.7	8.3	7.4
Other malignant neoplasms (C00-C15, C17, C22-C24, C26-C32, C37-C49, C51-C52, C57-C60, C62-C63, C69-C81, C88, C90, C96-C97)	49.7	45.9	30.7	49.3	49.8	49.3
Diabetes mellitus (E10-E14)	65.3	49.9	59.0	47.6	22.9	33.8
Alzheimer's disease (G30)	16.9	18.9	3.7	14.7	22.0	19.5
Major cardiovascular diseases (I00-I78)	189.4	160.2	239.7	222.0	240.1	232.5
Diseases of heart (I00-I09, I11, I13, I20-I51)	137.7	94.1	179.5	160.8	182.5	173.8
Hypertensive heart disease with or without renal disease (I11, I13)	8.3	0.0	18.3	11.7	8.2	9.4
Ischemic heart diseases (I20-I25)	92.6	75.2	108.9	109.8	126.8	119.8
Other diseases of heart (I00-I09, I26-I51)	36.8	18.9	52.2	39.2	47.6	44.6
Essential (primary) hypertension and hypertensive renal disease (I10, I12)	6.6	0.0	2.9	7.1	6.9	6.8
Cerebrovascular diseases (I60-I69)	38.7	59.5	45.4	46.0	43.4	44.2
Atherosclerosis (I70)	1.2	6.6	0.0	1.7	1.7	1.6
Other diseases of circulatory system (I71-I78)	5.2	0.0	12.0	6.5	5.6	6.0
Influenza and pneumonia (J10-J18)	41.5	26.4	15.9	16.8	12.7	15.9
Chronic lower respiratory diseases (J40-J47)	18.4	9.6	36.9	42.7	65.2	55.0
Peptic ulcer (K25-K28)	0.5	0.0	0.0	0.8	0.6	0.7
Chronic liver disease and cirrhosis (K70, K73-K74)	39.4	6.6	14.5	24.8	11.7	18.6
Nephritis, nephrotic syndrome and nephrosis (N00-N07, N17-N19, N25-N27)	24.5	22.7	12.7	18.6	12.4	15.1
Pregnancy, childbirth and the puerperium (O00-O99)	0.4	0.0	0.0	0.3	0.0	0.2
Certain conditions originating in the perinatal period (P00-P96)	2.1	0.0	5.5	3.1	3.0	2.9
Congenital malformations, deformations and chromosomal abnormalities (Q00-Q99)	5.6	0.0	3.7	3.9	3.6	4.1
Sudden infant death syndrome (R95)	0.4	0.0	0.0	0.3	0.6	0.4
Symptoms, signs and abnormal clinical and laboratory findings, not elsewhere classified (R00-R94, R96-R99)	7.4	12.3	6.0	9.0	9.2	9.2
All other diseases (Residual) (A00-A09, A20-A49, A54-B19, B25-B99, D00-E07, E15-G25, G31-H93, I80-J06, J20-J39, J60-K22, K29-K66, K71-K72, K75-M99, N10-N15, N20-N23, N28-N98)	230.8	117.8	168.7	182.4	156.7	170.1
Motor vehicle accidents (V02-V04, V090, V092, V12-V14, V190-V192, V194-V196, V20-V79, V803-V805, V810-V811, V820-V821, V83-V86, V870-V878, V880-V888, V890, V892)	28.5	14.2	11.2	17.7	11.1	15.5
All other and unspecified accidents and adverse effects (V01, V05-V06, V091, V093-V099, V10-V11, V15-V18, V193, V198-V199, V800-V802, V806-V809, V812-V819, V822-V829, V879, V889, V891, V893, V899, V90-X59, Y40-Y86, Y88)	54.2	28.4	50.4	47.5	45.2	47.3
Intentional self-harm (suicide) (X60-X84, Y870)	18.6	16.8	1.5	14.9	25.2	20.3
Assault (homicide) (X85-Y09, Y871)	15.6	2.7	10.1	8.6	3.4	7.2
All other external (injury) causes (Y10-Y36, Y872, Y89)	1.4	0.0	4.3	2.5	2.6	2.5

Age-adjusted death rates are the numbers of deaths per 100,000 U.S. standard population.

See Technical Appendix for information on rates and race/ethnicity. Rates based on fewer than 20 events may be statistically unreliable and should be interpreted with caution.

See numbers in Table M-18(a).

Mortality Section

**Table M-19 Number of Injury Deaths by Sex, County, and Health Region
New Mexico, 2010, and United States, 2007**

County	Total Injuries (Unintentional and Intentional)				Accidents (Unintentional Injuries)				All other accidents				Intentional Injuries				Other Injury			
	Male		Female		Male		Female		Male		Female		Male		Female		Male		Female	
	Sexes	Sexes	Sexes	Sexes	Sexes	Sexes	Sexes	Sexes	Sexes	Sexes	Sexes	Sexes	Sexes	Sexes	Sexes	Sexes	Sexes	Sexes	Sexes	Sexes
United States	126,630	58,446	185,076	31,102	12,843	43,945	48,725	31,036	79,761	27,289	7,329	34,598	14,538	3,823	18,361	4,996	3,415	8,411	74	
New Mexico	1,227	614	1,941	203	112	315	547	346	893	308	102	410	122	27	149	47	27	27	74	
Bernalillo	356	196	552	44	23	67	176	119	295	79	38	117	40	10	50	17	6	23	1	
Catron	2	1	3	0	0	0	0	1	1	1	0	1	0	0	0	1	1	0	1	
Chaves	36	21	57	6	5	11	16	15	31	10	0	10	4	1	5	0	0	0	0	
Cibola	19	12	31	3	6	9	6	5	11	5	0	5	4	1	5	1	0	1	1	
Colfax	9	4	13	1	1	1	3	3	6	4	1	5	0	0	0	1	0	1	1	
Curry	17	6	23	3	2	5	8	3	11	5	1	6	1	1	0	0	0	0	0	
De Baca	3	3	3	1	1	1	0	0	0	2	0	2	0	0	0	0	0	0	0	
Dona Ana	110	40	150	19	3	22	54	22	76	25	12	37	7	1	8	5	2	7	2	
Eddy	38	23	61	8	5	13	16	13	29	11	3	14	1	2	3	2	0	2	2	
Grant	18	9	27	6	1	7	4	2	6	8	5	13	0	0	0	0	1	1	1	
Guadalupe	2	1	3	1	1	1	1	1	2	0	0	0	0	0	0	0	0	0	0	
Harding	0	0	0	0	0	0	0	1	1	0	0	0	0	0	0	0	0	0	0	
Hidalgo	1	1	1	0	0	0	0	1	1	0	0	1	0	0	0	0	0	1	1	
Lea	48	14	62	14	6	20	14	4	18	11	2	13	9	2	11	0	0	0	0	
Lincoln	11	3	14	0	1	1	6	2	8	2	0	2	1	0	1	2	0	2	2	
Los Alamos	13	3	16	0	1	1	7	2	9	5	0	5	0	0	0	1	0	1	1	
Luna	11	11	22	2	1	3	3	9	12	5	1	6	1	0	1	0	0	0	0	
McKinley	55	23	78	9	4	13	24	12	36	13	3	16	9	3	12	0	1	1	1	
Mora	6	1	7	0	1	1	3	3	3	3	0	3	0	0	0	0	0	0	0	
Otero	36	22	58	3	3	6	17	10	27	13	7	20	1	1	2	2	1	3	3	
Quay	12	5	17	3	1	4	5	2	7	2	1	3	0	0	0	0	1	1	3	
Rio Arriba	42	17	59	9	6	15	19	10	29	7	0	7	6	0	6	0	1	1	2	
Roosevelt	9	4	13	2	1	3	5	1	6	1	0	1	1	1	2	0	1	1	2	
Sandoval	69	38	107	14	2	16	31	26	57	19	6	25	2	2	4	3	2	5	5	
San Juan	97	44	141	21	15	36	34	21	55	29	6	35	11	1	12	2	1	3	3	
San Miguel	23	18	41	5	4	9	11	9	20	3	4	7	2	1	3	2	0	2	2	
Santa Fe	84	41	125	13	7	20	40	23	63	19	5	24	11	1	12	1	5	6	6	
Sierra	10	6	16	1	3	4	5	3	8	3	0	3	0	0	0	0	1	1	1	
Socorro	9	8	17	2	1	3	2	4	6	4	3	7	0	0	0	1	0	1	1	
Taos	27	6	33	2	2	4	14	3	17	5	0	5	6	0	6	0	1	1	1	
Torrance	11	9	20	1	2	3	3	5	8	5	2	7	2	0	2	0	0	0	0	
Union	3	2	5	1	1	1	1	1	2	1	1	2	0	0	0	0	0	0	0	
Valencia	40	22	62	9	6	15	19	12	31	7	1	8	3	0	3	2	3	5	5	
Unknown County	0	0	0	0	0	0	0	0	0	0	0	0	0	0	0	0	0	0	0	
Health Region	280	139	419	56	33	89	114	76	190	73	16	89	29	7	36	8	7	15	13	
Northwest	209	93	302	32	21	53	99	52	151	47	11	58	25	2	27	6	7	13	13	
Northeast	356	196	552	44	23	67	176	119	295	79	38	117	40	10	50	17	6	23	23	
Bernalillo County	163	74	237	37	20	57	64	39	103	42	7	49	16	6	22	4	2	6	6	
Southeast	219	112	331	34	15	49	94	60	154	67	30	97	12	2	14	12	5	17	17	
Southwest	0	0	0	0	0	0	0	0	0	0	0	0	0	0	0	0	0	0	0	
Unknown Region	0	0	0	0	0	0	0	0	0	0	0	0	0	0	0	0	0	0	0	

See Technical Appendix for information on health regions. Total injuries include unintentional, intentional, and other injuries. Other injury includes legal intervention, operations of war, complications of medical and surgical care, and events of undetermined intent.

Mortality Section

**Table M-20 Death Rates for Injury by Sex, County, and Health Region
New Mexico, 2010, and United States, 2007**

	Total Injuries				Accidents (Unintentional Injuries)								Intentional Injuries				Other Injury				
	(Unintentional and Intentional)		Motor Vehicle Accidents		All other accidents				Intentional self-harm (suicide)				Assault (homicide)								
	Male	Female	Both	Sexes	Male	Female	Both	Sexes	Male	Female	Both	Sexes	Male	Female	Both	Sexes	Male	Female	Both	Sexes	
United States	N/A	N/A	59.2	59.2	20.9	8.2	14.4	N/A	N/A	N/A	N/A	N/A	18.4	4.7	11.3	9.6	2.5	6.1	N/A	N/A	N/A
New Mexico	130.3	58.2	92.8	20.6	10.8	8.2	15.5	60.8	32.5	46.0	31.9	9.8	20.3	11.9	2.6	7.2	5.2	5.2	2.6	3.8	
County																					
Bernalillo	116.0	55.5	84.4	13.8	6.7	10.0	58.8	33.2	45.8	25.3	11.1	17.6	12.0	2.8	7.4	6.1	1.7	3.6			
Catron	112.2	28.4	73.8	0.0	0.0	0.0	0.0	28.4	13.2	74.4	0.0	41.2	0.0	0.0	0.0	37.8	0.0	19.5			
Chaves	112.4	56.6	84.0	19.0	16.6	17.7	48.2	36.6	42.6	32.4	0.0	15.5	12.8	3.4	8.2	0.0	0.0	0.0			
Cibola	162.0	93.3	125.3	22.8	47.6	36.1	58.1	38.7	46.5	41.5	0.0	20.2	31.7	7.0	18.6	7.9	0.0	3.9			
Coffey	139.3	63.2	97.7	13.9	0.0	5.8	37.8	49.3	43.2	71.1	13.9	40.7	0.0	0.0	0.0	16.4	0.0	8.0			
Curry	85.3	25.0	52.2	12.0	8.4	10.6	45.1	12.1	25.7	24.9	4.5	14.3	3.3	0.0	1.7	0.0	0.0	0.0			
De Baca	292.8	0.0	149.3	120.4	0.0	61.6	0.0	0.0	0.0	172.4	0.0	87.6	0.0	0.0	0.0	0.0	0.0	0.0			
Dona Ana	123.4	41.2	80.2	19.9	2.9	11.0	65.4	23.6	43.3	25.7	11.6	18.4	7.0	1.0	3.9	5.4	2.1	3.6			
Eddy	151.6	82.4	115.0	32.1	19.6	25.6	64.6	43.4	52.7	42.8	11.6	26.7	3.7	7.8	5.8	8.5	0.0	4.2			
Grant	135.0	58.5	94.2	48.8	4.5	25.3	26.4	9.4	18.2	59.9	36.1	46.2	0.0	0.0	0.0	0.0	0.0	8.5	4.4		
Guadalupe	70.4	26.2	59.2	31.3	0.0	18.4	39.1	26.2	40.8	0.0	0.0	0.0	0.0	0.0	0.0	0.0	0.0	0.0			
Harding	0.0	82.5	58.5	0.0	0.0	0.0	0.0	82.5	58.5	0.0	0.0	0.0	0.0	0.0	0.0	0.0	0.0	0.0			
Hidalgo	45.1	115.5	86.9	0.0	0.0	0.0	0.0	0.0	42.0	45.1	0.0	23.2	0.0	0.0	0.0	0.0	34.3	21.7			
Lea	157.2	43.5	99.4	43.6	16.8	30.3	50.9	13.4	30.2	35.8	6.5	21.6	27.0	6.9	17.2	0.0	0.0	0.0			
Lincolln	112.2	19.4	63.6	0.0	5.8	3.0	57.5	13.6	34.4	23.2	0.0	11.1	11.6	0.0	5.5	20.0	0.0	9.6			
Los Alamos	202.0	40.6	109.2	0.0	18.1	8.4	132.4	22.5	65.0	61.0	0.0	31.5	0.0	0.0	0.0	8.5	0.0	4.3			
Luna	85.8	73.1	82.2	15.6	5.8	10.7	24.5	58.9	44.9	36.0	8.6	21.8	9.8	0.0	4.8	0.0	0.0	0.0			
McKinley	185.0	75.0	127.5	29.2	10.6	19.2	92.9	43.8	66.9	37.7	8.6	22.7	25.2	9.1	17.1	0.0	2.9	1.5			
Mora	264.5	36.1	149.4	0.0	36.1	18.4	158.8	0.0	77.1	105.7	0.0	53.8	0.0	0.0	0.0	0.0	0.0	0.0			
Otero	132.7	71.5	98.8	9.8	9.0	9.5	63.1	32.4	46.4	50.2	23.1	34.7	3.1	3.4	3.2	6.4	3.6	5.0			
Quay	256.4	94.9	176.0	63.2	16.1	39.7	105.1	35.6	70.5	44.0	30.0	36.9	0.0	0.0	44.0	13.3	28.9				
Rio Arriba	219.4	87.3	151.1	46.8	30.4	38.1	104.3	52.1	76.2	35.0	0.0	17.7	28.4	0.0	14.3	4.8	4.8	4.8			
Roosevelt	98.5	41.2	70.5	23.7	11.1	16.7	52.9	11.1	31.8	10.0	0.0	5.3	11.9	8.6	9.9	0.0	10.4	6.8			
Sandoval	123.0	56.5	87.7	22.3	3.1	12.7	58.4	38.9	48.2	32.2	8.9	19.5	3.3	2.7	3.0	6.6	2.8	4.3			
San Juan	179.2	77.4	125.9	37.5	24.2	30.0	70.5	39.7	54.4	50.2	10.0	29.2	17.8	1.7	9.7	3.3	1.8	2.6			
San Miguel	163.7	123.0	144.8	35.2	27.9	31.5	78.2	60.4	70.3	22.6	27.8	25.2	14.1	7.0	11.0	13.6	0.0	6.8			
Santa Fe	124.7	50.8	86.5	18.4	9.4	14.1	62.2	27.5	43.5	27.1	6.0	16.4	15.4	1.0	8.4	1.6	6.9	4.2			
Sierra	135.8	127.4	131.3	24.6	74.4	50.5	64.8	53.0	58.2	35.4	0.0	17.4	0.0	0.0	0.0	11.0	0.0	5.2			
Socorro	105.6	91.5	97.9	25.8	12.2	18.7	19.7	45.8	32.0	47.7	33.6	40.7	0.0	0.0	0.0	12.5	0.0	6.5			
Taos	169.1	32.7	100.8	13.9	12.6	14.0	87.8	15.2	49.7	27.6	0.0	13.4	39.8	0.0	20.6	0.0	4.9	3.2			
Torrance	142.5	123.9	143.0	12.5	21.8	17.5	44.6	78.2	69.4	61.5	23.8	43.7	23.9	0.0	12.4	0.0	0.0	0.0			
Union	134.6	78.0	106.4	50.2	0.0	25.3	41.8	27.0	33.4	42.7	51.0	47.7	0.0	0.0	0.0	0.0	0.0	0.0			
Valencia	111.4	60.7	85.5	23.9	16.6	20.4	55.9	32.5	43.3	18.5	2.8	10.7	7.8	0.0	4.0	5.3	8.7	7.1			
Health Region																					
Northwest	150.1	68.0	107.1	27.8	15.7	21.6	66.6	38.1	51.4	37.1	7.5	21.6	13.7	3.2	8.4	4.8	3.5	4.0			
Northeast	150.1	60.1	103.8	22.8	14.5	18.7	73.3	32.6	51.6	32.9	7.0	19.7	17.3	1.3	9.4	3.9	4.8	4.4			
Bernalillo County	116.0	55.5	84.4	13.8	6.7	10.0	58.8	33.2	45.8	25.3	11.1	17.6	12.0	2.8	7.4	6.1	1.7	3.6			
Southeast	133.3	53.4	82.0	29.9	14.9	22.2	53.3	27.0	39.3	34.5	5.5	19.6	12.3	4.8	8.6	3.3	1.2	2.4			
Southwest	120.4	56.3	87.3	17.9	7.4	12.5	54.1	30.1	41.7	36.0	15.3	25.1	6.2	1.0	3.5	6.3	2.6	4.5			

Age-adjusted death rates are the numbers of deaths per 100,000 U.S. standard population.
See Technical Appendix for information on rates and health regions. Total injuries include unintentional, intentional, and other injuries. Other injury includes legal intervention; operations of war; complications of medical and surgical care; and events of undetermined intent. Rates based on fewer than 20 events may be statistically unreliable and should be interpreted with caution. See numbers in Table M-20.

Mortality Section

**Table M-21 Number of Deaths due to Firearms, Alcohol, Drugs, and Injury at Work
by Sex, County, and Health Region
New Mexico, 2010, and United States, 2007**

	Firearms			Alcohol-Induced			Drug-Induced			Injury at Work		
	Male	Female	Both Sexes	Male	Female	Both Sexes	Male	Female	Both Sexes	Male	Female	Both Sexes
United States	27,047	4,177	31,224	17,428	5,771	23,199	23,883	14,488	38,371	4,606	419	5,025
New Mexico	269	31	300	317	93	410	276	201	477	22	4	26
County												
Bernalillo	73	10	83	99	33	132	113	73	186	10	2	12
Catron	2	0	2	0	1	1	4	3	7	0	0	0
Chaves	11	1	12	6	1	7	0	0	0	0	0	0
Cibola	2	0	2	3	4	7	1	2	3	0	0	0
Colfax	1	0	1	3	0	3	1	4	5	0	0	0
Curry	3	0	3	1	0	1	3	3	6	0	0	0
De Baca	2	0	2	0	0	0	0	0	0	0	0	0
Dona Ana	23	4	27	24	6	30	23	18	41	5	0	5
Eddy	10	3	13	2	1	3	11	7	18	1	0	1
Grant	3	1	4	6	0	6	2	3	5	0	0	0
Guadalupe	0	0	0	1	0	1	1	0	1	0	0	0
Harding	0	0	0	0	0	0	0	0	0	0	0	0
Hidalgo	1	0	1	1	0	1	0	0	0	0	0	0
Lea	11	2	13	2	1	3	8	5	13	1	0	1
Lincoln	2	0	2	4	1	5	4	1	5	0	0	0
Los Alamos	3	0	3	1	0	1	2	1	3	0	0	0
Luna	6	0	6	3	1	4	1	2	3	0	0	0
McKinley	7	0	7	22	10	32	8	1	9	0	0	0
Mora	2	0	2	0	0	0	4	0	4	0	0	0
Otero	13	2	15	10	1	11	5	8	13	0	0	0
Quay	3	0	3	5	0	5	3	2	5	0	0	0
Rio Arriba	7	0	7	17	2	19	13	6	19	1	0	1
Roosevelt	1	1	2	2	0	2	4	1	5	0	0	0
Sandoval	11	2	13	12	6	18	9	10	19	2	0	2
San Juan	23	2	25	27	6	33	9	10	19	0	1	1
San Miguel	3	0	3	8	2	10	4	6	10	0	0	0
Santa Fe	19	0	19	23	9	32	20	15	35	1	0	1
Sierra	2	0	2	4	0	4	3	2	5	0	0	0
Socorro	2	1	3	11	2	13	1	4	5	0	0	0
Taos	7	0	7	6	0	6	7	1	8	0	0	0
Torrance	5	1	6	0	2	2	1	2	3	0	0	0
Union	1	1	2	0	0	0	0	0	0	1	0	1
Valencia	10	0	10	14	4	18	11	11	22	0	0	0
Unknown County	0	0	0	0	0	0	0	0	0	0	0	0
Health Region												
Northwest	53	4	57	78	30	108	38	34	72	2	2	4
Northeast	43	1	44	59	13	72	52	33	85	3	0	3
Bernalillo County	73	10	83	99	33	132	113	73	186	10	2	12
Southeast	41	7	48	18	3	21	33	21	54	2	0	2
Southwest	59	9	68	63	14	77	40	40	80	5	0	5
Unknown Region	0	0	0	0	0	0	0	0	0	0	0	0

See Technical Appendix for information on health regions, firearm deaths, alcohol-induced deaths, drug-induced deaths, and injury at work. The categories presented are not mutually exclusive. Injury at work deaths include all deaths (ages 15 and over) due to external causes that occurred while the decedent was working.

Mortality Section

**Table M-22 Death Rates due to Firearms, Alcohol, Drugs, and Injury at Work
by Sex, County, and Health Region
New Mexico, 2010, and United States, 2007**

	Firearms			Alcohol-Induced			Drug-Induced			Injury at Work		
	Male	Female	Both	Male	Female	Both	Male	Female	Both	Male	Female	Both
			Sexes			Sexes			Sexes			
United States	18.2	2.7	10.2	11.3	3.5	7.3	15.8	9.3	12.6	3.9	0.3	2.1
New Mexico	27.6	3.0	14.9	32.7	8.9	20.2	27.7	19.4	23.6	2.2	0.4	1.3
County												
Bernalillo	23.0	2.9	12.4	32.4	9.5	20.2	34.0	21.3	27.7	3.1	0.6	1.8
Catron	112.2	0.0	60.6	0.0	39.1	21.7	0.0	0.0	0.0	0.0	0.0	0.0
Chaves	35.1	3.4	18.6	16.0	2.2	8.9	10.7	10.7	10.7	0.0	0.0	0.0
Cibola	16.5	0.0	8.0	28.4	29.0	28.6	7.9	14.1	11.4	0.0	7.8	3.9
Colfax	16.4	0.0	8.0	34.1	0.0	17.4	14.1	63.2	37.8	0.0	0.0	0.0
Curry	15.6	0.0	7.4	5.2	0.0	2.4	14.8	13.5	14.3	0.0	0.0	0.0
De Baca	172.4	0.0	87.6	0.0	0.0	0.0	0.0	0.0	0.0	0.0	0.0	0.0
Dona Ana	22.7	4.0	13.1	27.2	6.3	16.3	24.1	18.2	21.3	5.4	0.0	2.6
Eddy	38.7	11.8	24.8	7.3	2.7	5.3	45.7	27.2	36.0	4.2	0.0	2.0
Grant	27.0	6.2	14.8	38.2	0.0	18.5	13.7	22.6	18.4	0.0	0.0	0.0
Guadalupe	0.0	0.0	0.0	40.8	0.0	23.1	39.1	0.0	24.5	0.0	0.0	0.0
Harding	0.0	0.0	0.0	0.0	0.0	0.0	0.0	0.0	0.0	0.0	0.0	0.0
Hidalgo	45.1	0.0	23.2	38.6	0.0	19.4	0.0	0.0	0.0	0.0	0.0	0.0
Lea	35.6	6.4	21.5	6.7	3.4	5.0	25.7	17.3	21.6	3.2	0.0	1.7
Lincoln	23.2	0.0	11.1	29.9	7.8	18.3	43.7	7.8	25.1	0.0	0.0	0.0
Los Alamos	34.8	0.0	17.9	7.4	0.0	3.9	25.0	8.6	16.9	0.0	0.0	0.0
Luna	45.8	0.0	22.4	30.7	6.6	18.2	11.1	18.2	14.7	0.0	0.0	0.0
McKinley	18.9	0.0	9.3	78.3	32.8	54.0	26.2	2.8	13.9	0.0	0.0	0.0
Mora	61.8	0.0	31.3	0.0	0.0	0.0	202.7	0.0	99.6	0.0	0.0	0.0
Otero	49.8	6.7	26.2	34.1	3.0	18.2	16.7	26.6	21.7	0.0	0.0	0.0
Quay	60.3	0.0	29.4	108.6	0.0	53.1	65.6	55.1	60.7	0.0	0.0	0.0
Rio Arriba	33.3	0.0	16.8	88.0	10.4	48.4	69.8	30.4	48.9	5.5	0.0	2.6
Roosevelt	11.9	8.6	9.9	22.8	0.0	10.8	42.0	11.1	26.7	0.0	0.0	0.0
Sandoval	19.8	2.9	10.3	19.4	8.6	13.6	14.2	15.0	14.5	3.1	0.0	1.5
San Juan	38.3	3.7	20.8	50.1	10.0	29.2	15.2	17.2	16.4	0.0	1.6	0.8
San Miguel	22.6	0.0	11.1	54.4	13.5	33.5	29.0	41.5	35.6	0.0	0.0	0.0
Santa Fe	27.1	0.0	13.6	31.6	11.0	20.7	27.2	17.6	22.6	1.1	0.0	0.5
Sierra	24.3	0.0	12.1	55.2	0.0	26.2	29.1	45.4	37.6	0.0	0.0	0.0
Socorro	25.8	12.2	18.7	125.9	24.8	76.1	8.3	43.6	25.4	0.0	0.0	0.0
Taos	41.7	0.0	20.7	32.6	0.0	15.7	37.8	4.6	20.9	0.0	0.0	0.0
Torrance	61.5	11.9	37.9	0.0	26.0	12.5	12.5	23.8	18.3	0.0	0.0	0.0
Union	42.7	51.0	47.7	0.0	0.0	0.0	0.0	0.0	0.0	42.7	0.0	22.4
Valencia	26.3	0.0	13.3	37.9	10.8	24.3	28.8	29.5	29.1	0.0	0.0	0.0
Health Region												
Northwest	27.0	2.0	14.0	40.7	14.2	26.8	18.6	16.1	17.3	1.0	0.9	1.0
Northeast	29.5	0.8	15.1	39.0	8.2	23.1	35.6	20.6	28.0	1.9	0.0	0.9
Bernalillo County	23.0	2.9	12.4	32.4	9.5	20.2	34.0	21.3	27.7	3.1	0.6	1.8
Southeast	33.6	5.5	19.1	14.2	2.2	8.1	26.4	17.4	21.8	1.8	0.0	0.9
Southwest	31.2	4.6	17.4	33.6	7.1	19.8	21.6	20.6	21.1	2.7	0.0	1.3

Age-adjusted death rates are the numbers of deaths per 100,000 U.S. standard population.

See Technical Appendix for information on rates, health regions, firearm deaths, alcohol-induced deaths, drug-induced deaths, and injury at work. The categories presented are not mutually exclusive. Injury at work deaths include all deaths (ages 15 and over) due to external causes that occurred while the decedent was working. Rates based on fewer than 20 events may be statistically unreliable and should be interpreted with caution. See numbers in Table M-21.

Mortality Section

Table M-23 Maternal Mortality: Number of Deaths and Death Rates
New Mexico, 2003-2006 and 2007-2010

Maternal Cause of Death (ICD-10 Code) <i>10th Revision International Classification of Diseases</i>	2003-2006		2007-2010	
	(4-year) Total	Average Rate	(4-year) Total	Average Rate
Total Maternal Causes (A34, O00-O95, O98-O99)	11	9.6	18	15.3
Pregnancy with abortive outcomes (O00-O08)	0	0.0	1	0.9
Ectopic pregnancy (O00)	0	0.0	0	0.0
Spontaneous abortion (O03)	0	0.0	0	0.0
Medical abortion (O04)	0	0.0	1	0.9
Other abortion (O05)	0	0.0	0	0.0
Other & unspecified pregnancy with abortive outcomes (O01-O02, O06-O07)	1	0.9	0	0.0
Complications following abortion and ectopic and molar pregnancy (O08)	0	0.0	0	0.0
Other direct obstetric causes (A34, O10-O92)	9	7.8	15	12.8
Eclampsia and pre-eclampsia (O11, O13-O16)	1	0.9	2	1.7
Hemorrhage of pregnancy and childbirth and placenta previa (O20, O44-O46, O67, O72)	2	1.7	2	1.7
Complications predominantly related to puerperium (A34, O85-O92)	5	4.4	2	1.7
Obstetrical tetanus (A34)	0	0.0	0	0.0
Obstetrical embolism (O88)	2	1.7	2	1.7
Other complications predominantly related to the puerperium (O85-O87, O89-O92)	3	2.6	0	0.0
All other direct obstetric causes (O10, O12, O21-O43, O47-O66, O68-O71, O73-O75)	1	0.9	9	7.7
Obstetric death of unspecified cause (O95)	1	0.9	0	0.0
Indirect obstetric causes (O98-O99)	1	0.9	2	1.7

Maternal mortality rates are the numbers of maternal deaths per 100,000 live births.

See Technical Appendix for information on maternal mortality. Rate numerators are total maternal deaths for the specified 4-year period divided by 4. Rate denominators are total births for the specified 4-year period divided by 4. Rates based on fewer than 20 events may be statistically unreliable and should be interpreted with caution.

Mortality Section

**Table M-24(a) Number of Infant Deaths by Sex and Race/Ethnicity
New Mexico, 2010**

Race/Ethnicity	Both Sexes	2010	
		Male	Female
All Races			
Infant Deaths	155	88	67
Neonatal Deaths	94	55	39
Postneonatal Deaths	61	33	28
American Indian or Alaska Native			
Infant Deaths	24	14	10
Neonatal Deaths	13	7	6
Postneonatal Deaths	11	7	4
Asian or Pacific Islander			
Infant Deaths	2	2	0
Neonatal Deaths	0	0	0
Postneonatal Deaths	2	2	0
Black or African American			
Infant Deaths	6	2	4
Neonatal Deaths	2	1	1
Postneonatal Deaths	4	1	3
Hispanic			
Infant Deaths	82	47	35
Neonatal Deaths	52	30	22
Postneonatal Deaths	30	17	13
White			
Infant Deaths	40	23	17
Neonatal Deaths	26	17	9
Postneonatal Deaths	14	6	8
Unknown Race/Ethnicity			
Infant Deaths	1	0	1
Neonatal Deaths	1	0	1
Postneonatal Deaths	0	0	0

See Technical Appendix for information on infant mortality and race/ethnicity.

Mortality Section

**Table M-24(b) Infant Death Rates by Sex and Race/Ethnicity
New Mexico, 2010**

Race/Ethnicity	Both Sexes	2010 Male	Female
All Races			
Infant Deaths	5.6	6.2	4.9
Neonatal Deaths	3.4	3.9	2.9
Postneonatal Deaths	2.2	2.3	2.1
American Indian or Alaska Native			
Infant Deaths	6.4	7.4	5.3
Neonatal Deaths	3.4	3.7	3.2
Postneonatal Deaths	2.9	3.7	2.1
Asian or Pacific Islander			
Infant Deaths	3.3	6.4	0.0
Neonatal Deaths	0.0	0.0	0.0
Postneonatal Deaths	3.3	6.4	0.0
Black or African American			
Infant Deaths	10.1	6.9	13.1
Neonatal Deaths	3.4	3.4	3.3
Postneonatal Deaths	6.7	3.4	9.8
Hispanic			
Infant Deaths	5.6	6.3	4.9
Neonatal Deaths	3.6	4.0	3.1
Postneonatal Deaths	2.0	2.3	1.8
White			
Infant Deaths	5.0	5.5	4.4
Neonatal Deaths	3.2	4.1	2.3
Postneonatal Deaths	1.7	1.4	2.1

Infant death rates are numbers of infant deaths under 1 year of age per 1,000 live births. Neonatal deaths=under 28 days. Postneonatal deaths= 28 days to under 1 year. See Technical Appendix for information on infant mortality and race/ethnicity. Rates based on fewer than 20 events may be statistically unreliable and should be interpreted with caution. See numbers in Table M-24(a).

Mortality Section

**Table M-25 Number of Infant Deaths by Cause
New Mexico, 2010, and United States, 2007**

Cause of Death	ICD-10 Code -- 10th Revision	United States	New Mexico
All Causes		29,138	155
Congenital malformations, deformations and chromosomal abnormalities	Q00-Q99	5,785	47
Disorders related to short gestation and low birth weight, not classified elsewhere	P07	4,857	21
Sudden infant death syndrome	R95	2,453	8
Newborn affected by maternal complications of pregnancy	P01	1,769	7
Accidents (unintentional injuries)	V01-X59	1,285	6
Newborn affected by complications of placenta, cord, and membranes	P02	1,135	3
Bacterial sepsis of newborn	P36	820	2
Respiratory distress of newborn	P22	789	1
Diseases of the circulatory system	I00-I99	624	3
Neonatal hemorrhage	P50-P52, P54	597	2
All other causes	residual	9,024	55

See Technical Appendix for information on infant mortality.

**Table M-26 Method of Final Disposition for Deaths Occurring in New Mexico
New Mexico, 2001-2010**

Year	Total	Burial		Cremation		Removal		Other and Unspecified	
	Number	Number	Percent	Number	Percent	Number	Percent	Number	Percent
2010	15,511	5,997	38.7	8,320	53.6	619	4.0	575	3.7
2009	15,197	6,132	40.4	8,062	53.0	634	4.2	369	2.4
2008	15,594	6,539	41.9	8,067	51.7	635	4.1	353	2.3
2007	15,160	6,815	45.0	7,454	49.2	599	4.0	292	1.9
2006	15,044	7,021	46.7	7,169	47.7	597	4.0	257	1.7
2005	14,755	6,786	46.0	6,787	46.0	973	6.6	209	1.4
2004	14,046	6,556	44.4	6,193	42.0	1,073	7.3	224	1.5
2003	14,548	6,955	49.5	6,305	44.9	1,039	7.4	249	1.8
2002	14,175	7,038	48.4	5,867	40.3	1,070	7.4	200	1.4
2001	13,995	6,809	48.0	5,561	39.2	1,393	9.8	232	1.6

Removal refers to removal of remains from New Mexico to another state or country. Other and Unspecified includes donation, entombment, and all other and unspecified means of disposition.

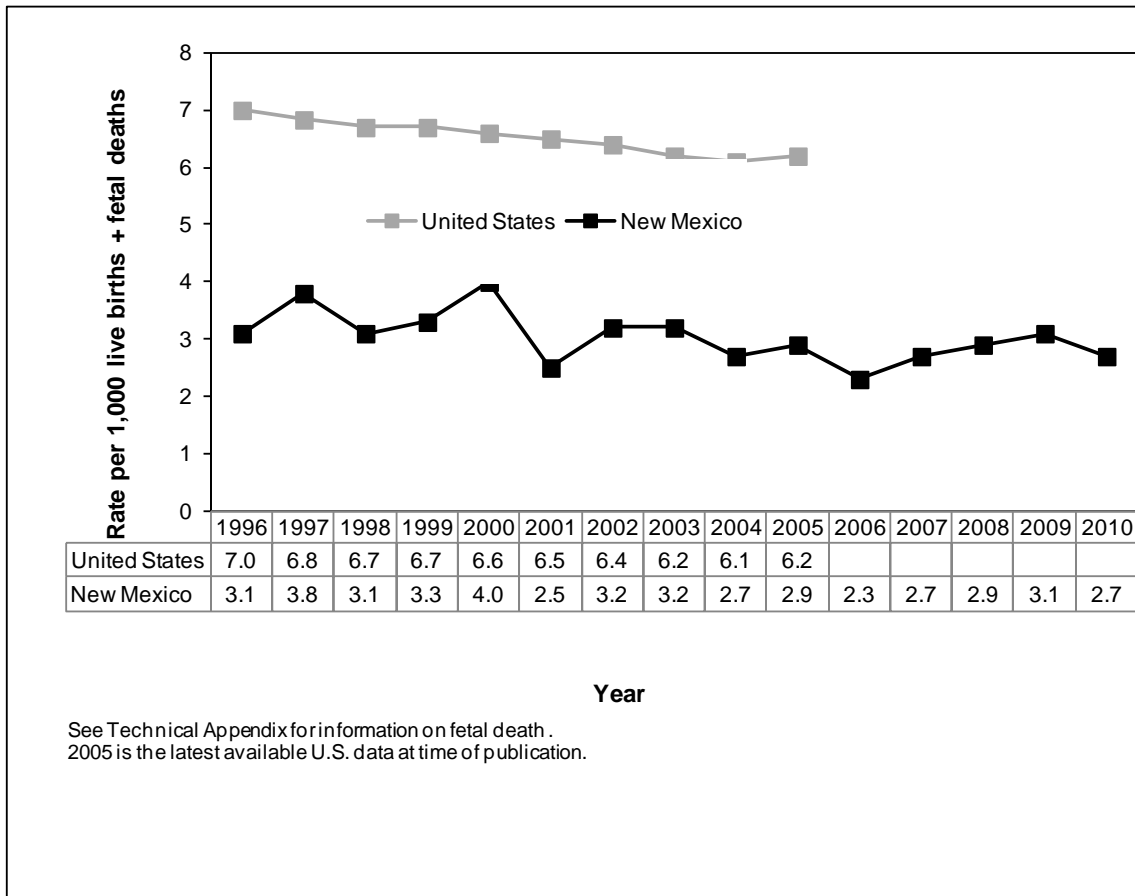
Fetal Mortality Section



FETAL MORTALITY SECTION

A fetal death, sometimes referred to as a “stillbirth,” is defined as a death in utero. By New Mexico statute, all fetal deaths weighing 500 or more grams must be reported. In 2010, there were 75 reported fetal deaths, and the fetal mortality rate was 2.7 fetal deaths per 1,000 live births plus fetal deaths (Table F-1).

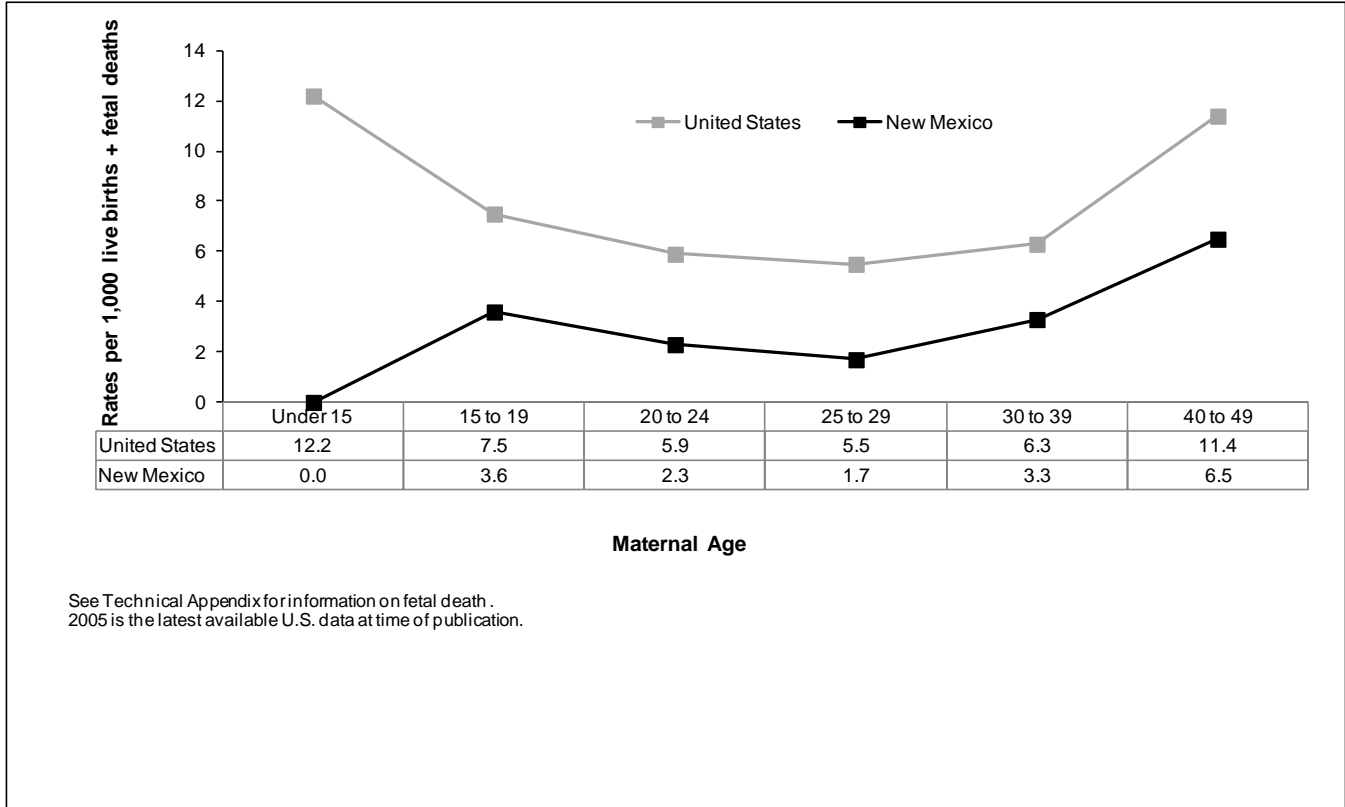
**Figure F-1, Fetal Mortality Rates
New Mexico, 1996-2010, United States, 1996-2005**



New Mexico’s fetal mortality rate has remained well below the United States’ rate for the past fifteen years (Figure F-1).

Fetal Mortality Section

**Figure F-2, Fetal Mortality Rates by Mother's Age
New Mexico, 2010, and United States, 2005**



In New Mexico, for mothers ages 40 years and over there was a higher rate of fetal death than for mothers in younger age groups. Fetal mortality rates by mother's age category in the state were consistently below national rates. The U.S. fetal death rate was highest among mothers under age 15 years. There were no fetal deaths reported in New Mexico to mothers in this age category (Figure F-2).

From 2008-2010, the three leading causes of fetal death were: Fetus affected by complications of placenta, cord and membranes; Congenital malformation, deformation and chromosomal abnormalities; and Fetus affected by maternal complications of pregnancy. The number of unspecified causes of fetal death remained high, with 36.2% of fetal death reports listing this as the cause of fetal death.

Fetal Mortality Section

**Table F-1 Number of Fetal Deaths and Fetal Death Rates by Mother's Race/Ethnicity
New Mexico, 2010, and United States, 2005**

Mother's Race/ Ethnicity	Mother's Age													
	All Ages		Under 15 Years		15 to 19 Years		20 to 24 Years		25 to 29 Years		30 to 39 Years		40 to 49 Years	
	#	Rate	#	Rate	#	Rate	#	Rate	#	Rate	#	Rate	#	Rate
New Mexico														
All Races	75	2.7	0	0.0	14	3.6	19	2.3	13	1.7	25	3.3	4	6.5
American Indian or Alaska Native	10	2.6	0	0.0	1	1.7	3	2.4	1	1.1	3	3.2	2	28.2
Asian or Pacific Islander	2	3.2	0	0.0	0	0.0	0	0.0	0	0.0	2	6.8	0	0.0
Black or African American	2	3.4	0	0.0	0	0.0	1	4.7	0	0.0	1	7.2	0	0.0
Hispanic	35	2.4	0	0.0	10	4.0	10	2.2	6	1.5	9	2.7	0	0.0
White	20	2.5	0	0.0	2	3.1	2	1.0	5	2.1	9	3.3	2	8.5
United States														
All Races	25,894	6.2	83	12.2	3,152	7.5	6,135	5.9	6,221	5.5	9,025	6.3	1,278	11.4

See Technical Appendix for information on race/ethnicity.

Rates based on fewer than 20 events may be statistically unreliable and should be interpreted with caution.

U.S. Data Source: CDC, National Center for Health Statistics (NCHS). 2005 U.S. data are the latest available at time of publication.

Fetal Mortality Section

**Table F-2 Number of Fetal Deaths and Fetal Death Rates by Cause
New Mexico, 2008-2010**

	2008-2010	
	Number	Rate
All fetal death causes	257	3.0
Congenital malformation, deformation and chromosomal abnormalities (Q00-Q99)	34	0.4
Fetus affected by maternal conditions that may be unrelated to present pregnancy (P00)	9	0.1
- Maternal hypertensive disorders (P00.0)	8	0.1
- All other and unspecified maternal conditions unrelated to present pregnancy (P00.1 - P00.9)	1	0.0
Fetus affected by maternal complications of pregnancy (P01)	17	0.2
Fetus affected by complications of placenta, cord and membranes (P02)	58	0.7
Fetus affected by other complications of labor and delivery (P03)	4	0.0
Disorders related to short gestation and low birthweight (P07)	12	0.1
Intrauterine hypoxia and birth asphyxia (P20 - P21)	4	0.0
Syndrome of infant of a diabetic mother and neonatal diabetes mellitus (P70.0 - P70.2)	6	0.1
Fetal death of unspecified cause (P95)	93	1.1
All other causes	20	0.2

Rates based on fewer than 20 events may be statistically unreliable and should be interpreted with caution.

Intentionally Left Blank

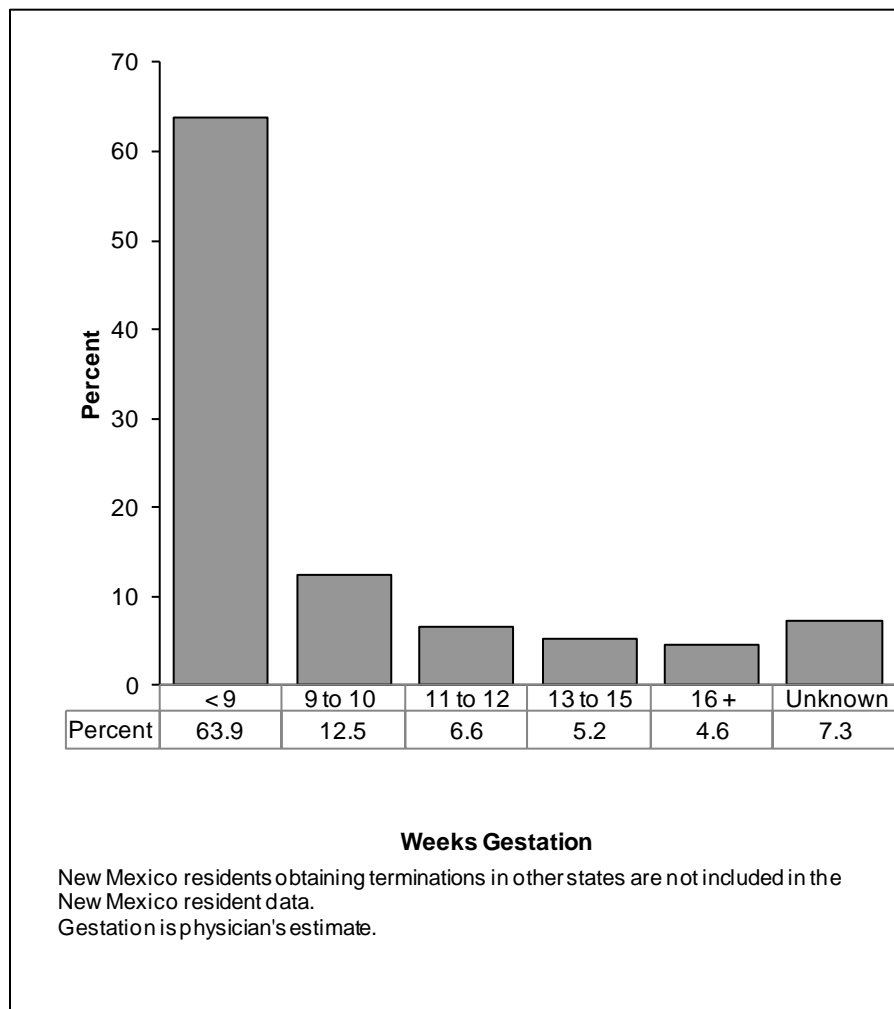
Abortion Section



ABORTION SECTION

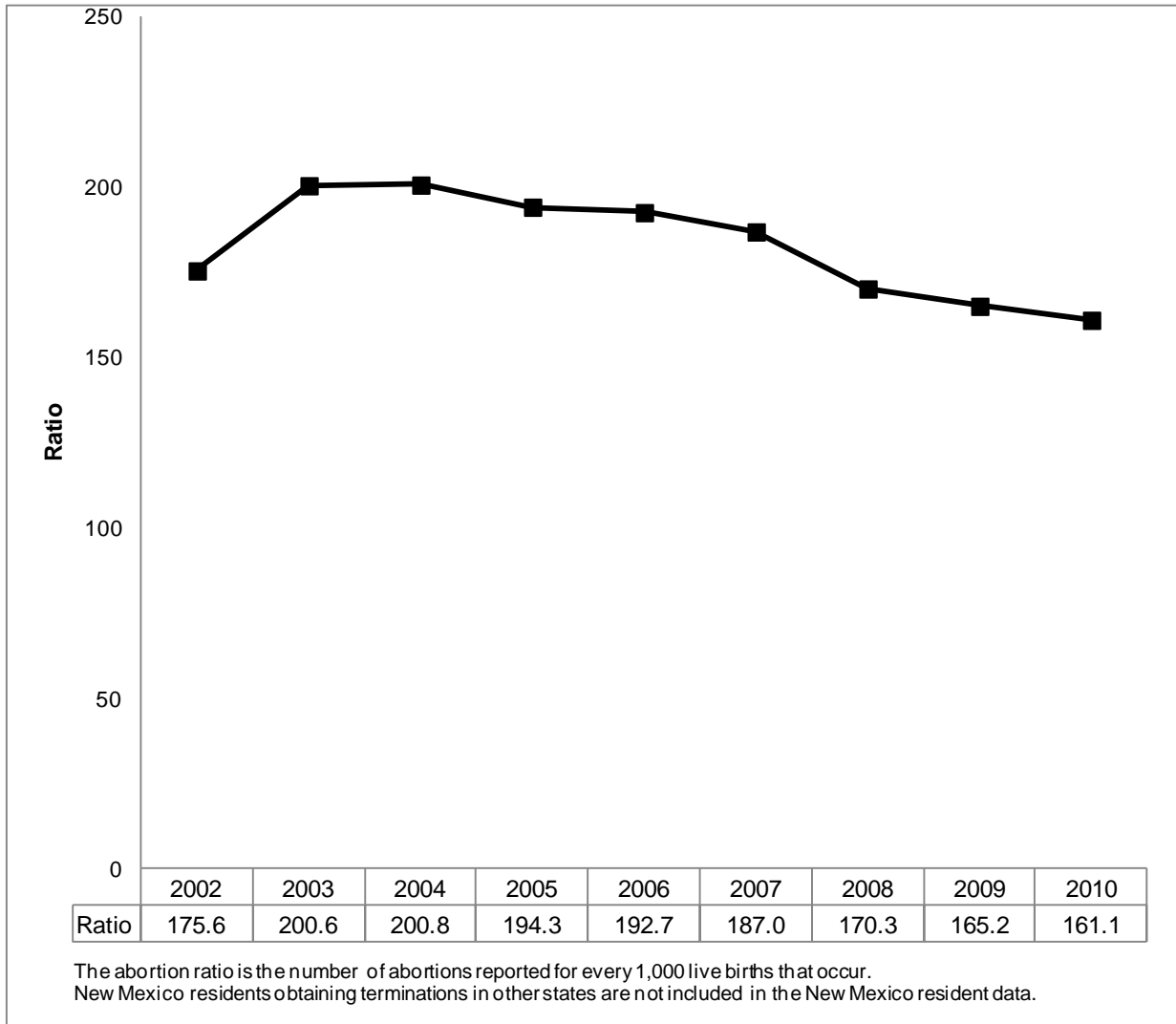
In New Mexico, reporting of legal induced abortion became law in 1977, and 1978 was the first full year of reporting. The number of abortions in New Mexico in 2010 was 4,478. This is a 6.1% decrease from the 2009 number (Table A-1).

**Figure A-1, Percent Distribution of Induced Abortions by Weeks Gestation
New Mexico Occurrence, 2010
(New Mexico Residents Only)**



In 2010, 63.9% of abortions in New Mexico were to women who were less than nine weeks pregnant. Also, 83.0% of the abortions in the state occurred within the first twelve weeks of pregnancy (Figure A-1).

**Figure A-2, Ratio of Induced Abortions
New Mexico Occurrence, 2002-2010
(New Mexico Residents Only)**



The abortion ratio is the number of abortions reported for every 1,000 live births. From 2002 to 2010, New Mexico’s abortion ratio ranged between 200.8 and 161.1 (Figure A-2). The national ratio for 2007, the most recent year available, was 231.0. New Mexico’s 2010 ratio was 30.3% lower than the national rate. Since 2004, New Mexico’s ratio decreased by 19.8%.

For all races and ethnicities in 2010, 20-24 year-olds had the highest percentage of abortions (33.4%) in New Mexico. By DOH race/ethnicity category, however, Black or African American women who were ages 25-29 years old had the highest percentage of abortions (Table A-1).

Abortion Section

**Table A-1 Number and Percent of Induced Abortions by Woman's Age and Race/Ethnicity
New Mexico Residents, 2006-2010, and United States, 2005-2007**

Year	All Ages		Under 15 Years		15 to 19 Years		20 to 24 Years		25 to 29 Years		30 to 34 Years		35 to 39 Years		40 Plus Years		Unknown Age	
	#	%	#	%	#	%	#	%	#	%	#	%	#	%	#	%	#	%
United States - All Races																		
2007	723,771	99.4	3,859	0.5	119,339	16.5	236,466	32.7	175,063	24.2	102,228	14.1	63,981	8.8	22,826	3.2	-	-
2006	741,250	100.0	3,865	0.5	121,073	16.3	240,266	32.4	177,131	23.9	104,529	14.1	65,145	8.8	23,020	3.1	6,063	0.8
2005	719,415	100.0	4,085	0.6	118,131	16.4	234,747	32.6	168,520	23.4	104,433	14.5	62,646	8.7	23,169	3.2	3,667	0.5
New Mexico - All Races																		
2010	4,478	100.0	19	0.4	774	17.3	1,495	33.4	1,014	22.6	624	13.9	331	7.4	136	3.0	85	1.9
2009	4,771	100.0	37	0.8	863	18.1	1,595	33.4	1,111	23.3	597	12.5	340	7.1	137	2.9	91	1.9
2008	5,136	100.0	32	0.6	932	18.1	1,833	35.7	1,147	22.3	621	12.1	335	6.5	137	2.7	99	1.9
2007	5,724	100.0	37	0.6	1,077	18.8	2,006	35.0	1,243	21.7	654	11.4	420	7.3	148	2.6	139	2.4
2006	5,764	100.0	22	0.4	1,108	19.2	2,047	35.5	1,289	22.4	671	11.6	372	6.5	164	2.8	91	1.6
American Indian or Alaska Native																		
2010	585	100.0	3	0.5	120	20.5	190	32.5	119	20.3	89	15.2	49	8.4	14	2.4	1	0.2
2009	615	100.0	3	0.5	108	17.6	198	32.2	166	27.0	79	12.8	41	6.7	18	2.9	2	0.3
2008	670	100.0	8	1.2	109	16.3	222	33.1	175	26.1	99	14.8	42	6.3	14	2.1	1	0.1
2007	728	100.0	3	0.4	118	16.2	262	36.0	166	22.8	105	14.4	54	7.4	19	2.6	1	0.1
2006	722	100.0	1	0.1	116	16.1	255	35.3	165	22.9	122	16.9	36	5.0	26	3.6	1	0.1
Asian or Pacific Islander																		
2010	81	100.0	0	0.0	9	11.1	19	23.5	16	19.8	11	13.6	15	18.5	11	13.6	0	0.0
2009	82	100.0	0	0.0	8	9.8	32	39.0	9	11.0	14	17.1	14	17.1	5	6.1	0	0.0
2008	84	100.0	0	0.0	6	7.1	22	26.2	22	26.2	16	19.0	13	15.5	5	6.0	0	0.0
2007	100	100.0	0	0.0	13	13.0	29	29.0	28	28.0	14	14.0	11	11.0	5	5.0	0	0.0
2006	108	100.0	2	1.9	12	11.1	37	34.3	15	13.9	20	18.5	17	15.7	5	4.6	0	0.0
Black or African American																		
2010	156	100.0	2	1.3	35	22.4	39	25.0	45	28.8	19	12.2	12	7.7	3	1.9	1	0.6
2009	135	100.0	2	1.5	30	22.2	47	34.8	25	18.5	25	18.5	2	1.5	3	2.2	1	0.7
2008	175	100.0	1	0.6	31	17.7	67	38.3	40	22.9	21	12.0	12	6.9	0	0.0	3	1.7
2007	168	100.0	3	1.8	40	23.8	60	35.7	37	22.0	15	8.9	13	7.7	0	0.0	0	0.0
2006	165	100.0	1	0.6	39	23.6	68	41.2	46	27.9	5	3.0	2	1.2	3	1.8	1	0.6
Hispanic																		
2010	625	100.0	3	0.5	91	14.6	220	35.2	153	24.5	105	16.8	39	6.2	13	2.1	1	0.2
2009	546	100.0	7	1.3	84	15.4	185	33.9	144	26.4	71	13.0	39	7.1	14	2.6	2	0.4
2008	1,144	100.0	7	0.6	206	18.0	424	37.1	275	24.0	145	12.7	57	5.0	24	2.1	6	0.5
2007	2,564	100.0	23	0.9	531	20.7	991	38.7	559	21.8	269	10.5	149	5.8	35	1.4	7	0.3
2006	2,893	100.0	15	0.5	613	21.2	1,094	37.8	672	23.2	292	10.1	145	5.0	52	1.8	10	0.3
White																		
2010	1,077	100.0	2	0.2	156	14.5	351	32.6	257	23.9	158	14.7	99	9.2	50	4.6	4	0.4
2009	1,201	100.0	7	0.6	203	16.9	392	32.6	298	24.8	142	11.8	105	8.7	51	4.2	3	0.2
2008	1,318	100.0	3	0.2	226	17.1	454	34.4	270	20.5	178	13.5	118	9.0	66	5.0	3	0.2
2007	1,582	100.0	4	0.3	270	17.1	499	31.5	345	21.8	194	12.3	162	10.2	76	4.8	32	2.0
2006	1,621	100.0	1	0.1	298	18.4	527	32.5	352	21.7	213	13.1	157	9.7	70	4.3	3	0.2

See Technical Appendix for information on race/ethnicity and induced abortions.

Due to rounding percents may not add to 100.

2007 United States, All Races, Unknown Age: Abortions for women of unknown age were distributed among women of known ages.

U.S. Data Source: CDC, Abortion Surveillance Reports. U.S. 2007 data are latest available at publication time.

Technical Appendix



TECHNICAL APPENDIX

DATA SOURCES

Birth Data

Natality data are derived from items reported on the birth certificate and include demographic information on the mother and father; geographic information on place of birth and mother's residence; information on medical risk factors, labor and delivery, and newborn health. Most birth certificate records are transmitted electronically from hospitals. Some paper birth certificates are completed by midwives and birthing centers.

To reflect the health status of New Mexicans, most of the data in this report are presented by New Mexico residence, rather than by occurrence. To facilitate reporting by residence, states, territories and other jurisdictions engage in an inter-jurisdictional exchange process. When births to New Mexico resident mothers occur out of state, abstracts or copies of the birth certificate are transmitted to New Mexico's Bureau of Vital Records and Health Statistics (NMVRHS) for statistical reporting.

Death Data

Mortality statistics are based on items reported on the death certificate and include demographic, geographic, injury, medical and cause-of-death information on the decedent. In most cases, funeral directors work with an informant for the decedent (usually a relative or friend) to collect demographic and geographic information. The medical and cause-of-death section of the death certificate is completed by the attending physician or the Office of the Medical Investigator (OMI). Except for deaths occurring on tribal or military lands, the Office of the Medical Investigator has jurisdiction in determining cause-of-death for all unexpected and unattended deaths in New Mexico. When deaths to New Mexico residents occur out of state, information from the death certificate (or a shortened version of the death certificate) is transmitted to NMVRSH for statistical reporting.

Fetal Death Data

Fetal death information is obtained from the New Mexico Report of Fetal Death. A fetal death, sometimes referred to as a "stillbirth," is defined as a death in utero. Until 1980, New Mexico statute had required reporting of all fetal deaths of 20 weeks or more gestation. As of 1980, the statute requires that such deaths be reported if the fetus weighs 500 grams or more, regardless of the length of gestation. The fetal death report contains much of the same information as the birth certificate plus information on the cause of fetal death. States vary in their requirements for reporting fetal deaths. The majority of states require reporting of a fetal death if the fetus is delivered at 20 weeks or more gestation.

Abortion Data

Induced Terminations of Pregnancy (abortions) are reported to NMVRHS by medical providers. Only limited data are collected on the Report of Induced Termination of Pregnancy. The identities of the patient and provider are not collected. Because receipt of abortion data from other states is incomplete, abortion statistics presented in this report are for New Mexico residents who had an abortion in New Mexico.

Statistical File Timeline

To allow sufficient time to receive as many vital records as possible, including those that occur out of state, NMVRHS keeps the statistical files open for approximately 8 to 12 months after the end of the calendar data year. At that time, the statistical file is closed so that statistics for that year can be consistently generated in subsequent years.

Standard Certificates

In 2008, New Mexico adopted a new birth certificate, based on the 2003 revision of the United States Standard Birth Certificate. Information on the changes made in the 2003 U.S. revision is available at http://www.cdc.gov/nchs/nvss/vital_certificate_revisions.htm.

In addition to the information collected for the U.S. standard certificate, New Mexico collects and reports on some state-specific birth information.

New Mexico adopted the 2003 revision of the United States Standard Death Certificate, with the addition of some state-specific items, in 2006.

National Vital Statistics Data

National vital statistics data are produced by the United States Centers for Disease Control's National Center for Health Statistics (NCHS). As part of the national vital statistics system, states, territories, and other jurisdictions provide birth, death, and fetal death data to NCHS.

Population Data

Population estimates used as the denominators in calculating birth and death rates in this report were produced by the University of New Mexico's Bureau of Business and Economic Research (BBER) for years 2000 to 2010, and by the United States Census Bureau, in collaboration with NCHS, for previous years. National vital statistics data use population estimates and census counts produced by the Census Bureau.

During the production of this report, BBER continued to refine its 2010 population estimates, based on the decennial census. The population numbers and birth and death rates reflect the figures released by BBER in December, 2011. Final adjustments to 2010 population estimates will be reflected in the 2011 Annual Report.

After the 2010 Census, BBER also recalculated its population estimates for the years 2001-2009. Those recalculations are reflected in this report.

CALCULATIONS

For the figures and tables shown in this report, the numerators of the rates are events occurring to New Mexico residents, unless otherwise specified. The denominators are the resident population figures, including all races and both sexes, unless otherwise specified.

Rates and Ratios for Natality

This report uses crude birth rates (also termed birth rates), age-specific birth rates, fertility rates, and ratios to measure natality. Birth rates, fertility rates, and ratios in this report are per 1,000 population.

Crude Birth Rate

Crude birth rates, called birth rates in this report, are the easiest to understand and are computed by dividing the number of births in a given year by the total population (including both males and females), and multiplying by 1,000. Since most of the rates in this report are calculated by residence, the New Mexico crude birth rate is the number of births to New Mexico residents divided by the population of New Mexico and multiplied by 1,000. Similar rates are calculated by county, region, or other specified area.

Age-specific Birth Rate

Age-specific birth rates limit the rate to females in a specified age group. These rates are calculated by dividing the number of births to females in a specific age group by the number of females in that age group and multiplying by 1,000. A teen birth rate, age 15-19, is an example of an age-specific birth rate.

Fertility Rate

While the crude birth rate measures the number of births to the total population, the fertility rate limits the rate to women of child-bearing age. NMVRHS uses the NCHS fertility rate definition. The fertility rate, which is also called the general fertility rate, is the number of births to mothers of all ages divided by the numbers of females in the 15-44 age group, multiplied by 1,000.

Ratio

A rate measures the risk of an event happening by comparing a subset of a group to the larger group. A ratio compares one group to another group. An example of a ratio is the sex ratio, which compares the number of males to the number of females. Like a rate, a ratio may be multiplied by a constant, such as 1,000.

Rates for Fetal Mortality

A fetal death or "stillbirth" is defined as a death in utero. Fetal mortality rates are calculated by dividing the number of fetal deaths by the sum of the number of live births and fetal deaths and then multiplying by 1,000 or 100,000.

Abortion Ratios

Abortion ratios, used to compare abortions to live births, are calculated by dividing the number of abortions by the number of live births for the same period and multiplying by 1,000.

Rates for Mortality

In addition to maternal mortality rates and infant mortality rates, this publication uses crude death rates, age-specific death rates, and age-adjusted death rates to measure mortality. Except for maternal and infant mortality rates, which use live births as the denominator, death rates in this report are per 100,000 population.

Crude Death Rate

Crude death rates are the easiest to understand and are computed by dividing the number of deaths by the population, and multiplying by 100,000. Most of the rates in this report are calculated by residence. The New Mexico crude death rate is the number of deaths to New Mexico residents divided by the population of New Mexico and multiplied by 100,000. Similar rates are calculated by county, region, or other specified area.

Age-specific Death Rate

Age-specific death rates limit the rate to a specific age category. For example, the age-specific death rate for 15-19 year-olds is calculated by dividing the number of deaths to people who were age 15-19 by the number of 15-19 year-olds in the population and multiplying by 100,000.

Age-adjusted Death Rate

Because crude death rates are influenced by the age composition of the population, comparisons over time or between groups may be misleading. To account for differences in population age distributions, the age-adjusted death rate is used to compare relative mortality risks between groups and over time. This rate should be viewed as an index for comparison, rather than as a direct or actual measure of mortality risk. It is calculated by weighting the age-specific death rates and summing the products. The weights represent the proportion of the population in each age group. Beginning with 1999 data, NMVRHS joined NCHS and other agencies in using the 2000 United States standard population. For more information on age adjustment, see <http://ibis.health.state.nm.us/docs/PHStatistics/statnt20.pdf>.

GENERAL NOTES

Race and Ethnicity

Following the United States standard birth and death certificates, race and Hispanic origin are collected as separate data items on New Mexico's birth and death certificates, reports of spontaneous fetal death, and reports of induced terminations of pregnancy (abortions). For birth certificates and fetal death reports, race and Hispanic origin of the infant's mother and father (when available) are provided by the mother. For death certificates, decedent's race, Hispanic origin, and tribal affiliation are provided by an informant (usually a relative or a friend) for the deceased.

Federal reports frequently present race and ethnicity (Hispanic origin) separately. Persons of Hispanic origin may be of any race. In the New Mexico Department of Health (DOH), 'Hispanic' is included as a race/ethnicity category. The categories used by DOH, and used in the figures and tables in this report, are: American Indian or Alaska Native, Asian or Pacific Islander, Black or African American, Hispanic, and White. A person is counted as Hispanic if ethnicity indicates a Hispanic origin and race was reported as White, Other or Unknown. If a person's race is reported as American Indian or Alaska Native, Asian or Pacific Islander, or Black or African American, race is reported as such regardless of Hispanic origin. This report follows the New Mexico Department of Health race and ethnicity guidelines.

Geography

State Health Regions

In addition to county level data, this publication also reports data by New Mexico Health and Human Services Geographic Areas. The State Health Regions include the following counties:

Region 1 Northwest: Cibola, McKinley, San Juan, Sandoval, and Valencia;

Region 2 Northeast: Colfax, Guadalupe, Los Alamos, Mora, Rio Arriba, San Miguel, Santa Fe, Taos, and Union;

Region 3 Bernalillo County;

Region 4 Southeast: Chaves, Curry, De Baca, Eddy, Harding, Lea, Quay, and Roosevelt;

Region 5 Southwest: Catron, Doña Ana, Grant, Hidalgo, Lincoln, Luna, Otero, Sierra, Socorro, and Torrance.

Residence Data

Residence data are presented by the place where the person normally resided, regardless of where the event occurred. Except where specified, all data presented in this report are residence data.

Occurrence Data

Occurrence data refers to the place where the event occurred, regardless of the usual residence of the person involved.

NOTES ON NATALITY DATA

Paternity

By statute, if the mother was married at the time of either conception or birth, her husband is recorded as the infant's father. If the mother is not married, the father's name and demographic information may be recorded if the mother and father sign an Acknowledgment of Paternity. If a determination of paternity has been made by a court, the name of the father as determined by the court shall be entered along with his demographic information. Birth

records where the mother is unmarried and no acknowledgement of paternity has been signed will have missing demographic data for the father.

Birth Order

Birth order is the order in which this child (of all the children born to the mother) was born. As a fertility indicator, it is used to measure how many children a mother has.

Multiple Births

Twins and triplets are examples of multiple births. The multiple birth rate is defined as the number of twins, triplets, or higher-order multiple births per 1,000 live births. It is calculated by dividing the number of live births in multiple deliveries by the number of total live births and multiplying by 1,000.

Birthweight

In New Mexico, birthweight is reported in grams. Low birthweight infants weigh less than 2,500 grams (5 pounds, 9 ounces) at birth, while very low birthweight infants weigh less than 1,500 grams (3 pounds, 5 ounces). High birthweight infants weigh 4,000 grams (8 pounds, 14 ounces) or more at birth.

Measures of Prenatal Care

There are two primary ways that New Mexico reports on prenatal care: (1) the trimester prenatal care began and (2) the Kessner Index. Both rely heavily on when prenatal care was initiated.

Kessner Index

New Mexico's traditional measure of prenatal care is the modified Kessner Index. Level of prenatal care is defined using a combination of the month prenatal care began and the number of prenatal visits. Low level of care is defined as care that begins in the third trimester or that consisted of less than five or no prenatal care visits. Mid level of care is defined as care that begins during the first trimester with five to eight total prenatal visits or care beginning in the fourth to sixth month of pregnancy with five or more visits. High (optimum) level of care is defined as care that begins during the first trimester with nine or more total prenatal care visits.

Method of Delivery

Methods of delivery may be reported as vaginal birth, vaginal birth after previous cesarean-section, primary cesarean-section, and repeat cesarean-section.

Birth Attendant

Except in rare cases, newborns in New Mexico are delivered by the following birth attendants: Medical Doctor or Doctor of Osteopathy, Licensed Midwife, Certified Nurse Midwife, or Registered Nurse.

Definitions of midwives and nurses licensed in New Mexico are below:

- **Licensed Midwife (LM).** A Licensed Midwife is a person who has successfully completed the prescribed course of studies in midwifery, and has acquired the requisite qualifications to be registered and/or legally licensed to practice midwifery.
- **Certified Nurse Midwife (CNM).** A Certified Nurse-Midwife (CNM) is an individual educated in the two disciplines of nursing and midwifery and who possesses evidence of certification according to the requirements of the American College of Nurse-Midwives. A certified nurse-midwife must be licensed in New Mexico as a registered nurse.
- **Registered Nurse (RN).** A Registered Nurse (RN) is a nurse who has graduated from a formal program of nursing education (diploma school, associate degree or baccalaureate program) and is licensed by the appropriate state authority.

NOTES ON MORTALITY DATA

Cause of Death

ICD Classification

Beginning with 1999 data, cause of death has been coded according to the tenth revision of the World Health Organization's International Classification of Diseases (ICD-10). The International Classification of Diseases (ICD) is a system of classification developed in partnership with the World Health Organization (WHO) and WHO Collaborating Centers. (The North American Collaborating Center is housed at NCHS in Hyattsville, Maryland.) WHO member nations are required to use this classification system for comparability in the collection and classification of health statistics (<http://www.who.int/classifications/icd/en/>).

New Mexico began systematic record keeping of causes of death and disease morbidity in 1929 and became part of the United States Vital Statistics System in the same year. Revisions to the ICD have occurred almost every ten years since the first version went into effect in 1900. The tenth revision is the exception, going into effect 20 years after the 1979 implementation of the ninth revision. Revisions to the ICD are necessary to keep up with advances in medical science. Changes in classification due to revision may lead to discontinuities in cause of death trends. To account for differences between revisions, comparability ratios have been applied to statistics of deaths occurring from 1978-1998 (http://www.cdc.gov/nchs/data/nvsr/nvsr49/nvsr49_02.pdf).

In addition to serving as a classification system, the ICD also includes coding rules that allow the nosologist (person who codes cause of death) to select the underlying cause of death - the single condition on the death certificate that is considered most informative from a public health point of view. Also included are definitions (such as "maternal death"), regulations on the compilation and publication of statistics, a prescribed format of the medical certification of death (part of the death certificate), and tabulation lists that indicate cause-of-death groupings that should be used to present comparable mortality data.

Leading Cause of Death

Causes of death are ranked following procedures that are consistent with the recommendations of the 1951 Public Health Conference on Records and Statistics, where causes are ranked by the number of deaths in each rankable cause category. With each ICD revision, the list of rankable causes has been revised. The current rankable cause list is based on the cause of death lists produced by NCHS (http://www.cdc.gov/nchs/data/dvs/im9_2002.pdf).

Alcohol-induced Deaths

Causes of death and corresponding ICD-10 codes used by NMVRHS for alcohol-induced deaths are: Alcohol-induced pseudo-Cushing's syndrome, E24.4; Mental and behavioral disorders due to alcohol use, F10; Degeneration of nervous system due to alcohol, G31.2; Alcoholic polyneuropathy, G62.1; Alcoholic myopathy, G72.1; Alcoholic cardiomyopathy, I42.6; Alcoholic gastritis, K29.2; Alcoholic liver disease, K70; Alcohol-induced chronic pancreatitis, K86.0; Finding of alcohol in blood, R78.0; Accidental poisoning by and exposure by alcohol, X45; Intentional self poisoning by and exposure to alcohol, X65; Poisoning by and exposure to alcohol, undetermined intent, Y15. Alcohol-induced causes exclude other unintentional injuries, including motor vehicle accidents; homicides; and other causes indirectly related to alcohol use. Infant deaths associated with maternal alcohol use are also excluded.

Drug-induced Deaths

This category includes Drug-induced folate deficiency anemia, D52.1; Drug-induced hemolytic anemia, D59.0; Drug-induced nonautoimmune hemolytic anemia, D59.2; Drug-induced aplastic anemia, D61.1; Secondary sideroblastic anemia due to drugs and toxins, D64.2; Drug-induced thyroiditis, E06.4; Drug-induced hypoglycemia without coma, E16.0; Drug-induced hypopituitarism, E23.1; Drug-induced Cushing's syndrome, E24.2; Drug-induced adrenocortical insufficiency, E27.3; Drug-induced obesity, E66.1; Mental and behavioral disorders due to psychoactive substance use (F11.0-F11.5, F11.7-F11.9, F12.0-F12.5, F12.7-F12.9, F13.0-F13.5,

Technical Appendix

F13.7-F13.9, F14.0-F14.5, F14.7-F14.9, F15.0-F15.5, F15.7-F15.9, F16.0-F16.5, F16.7-F16.9, F17.0, F17.3-F17.5, F17.7-F17.9, F18.0-F18.5, F18.7-F18.9, F19.0-F19.5, and F19.7-F19.9); Other drug-induced secondary parkinsonism, G21.1; Drug-induced dystonia, G24.0; Drug-induced tremor, G25.1; Drug-induced chorea, G25.4; Drug-induced tics and other tics of organic origin, G25.6; Drug-induced headache, not elsewhere classified, G44.4; Drug-induced polyneuropathy, G62.0; Drug-induced myopathy, G72.0; Hypotension due to drugs, I95.2; Acute drug-induced interstitial lung disorders, J70.2; Chronic drug-induced interstitial lung disorders, J70.3; Drug-induced interstitial lung disorder, unspecified, J70.4; Drug-induced pemphigus, L10.5; Generalized skin eruption due to drugs and medicaments, L27.0; Localized skin eruption due to drugs and medicaments, L27.1; Drug-induced gout, M10.2; Drug-induced systemic lupus erythematosus, M32.0; Drug-induced osteoporosis with pathological fracture, M80.4; Drug-induced osteoporosis, M81.4; Other drug-induced osteomalacia in adults, M83.5; Osteonecrosis due to drugs, M87.1; Finding of opiate drug in blood, R78.1; Finding of cocaine in blood, R78.2; Finding of hallucinogen in blood, R78.3; Finding of other drugs of addictive potential in blood, R78.4; and Finding of psychotropic drug in blood, R78.5; Accidental poisoning by and exposure to drugs, medicaments and biological substances, X40-X44; Intentional self-poisoning (suicide) by and exposure to drugs, medicaments and biological substances, X60-X64; Assault (homicide) by drugs, medicaments and biological substances, X85; and Poisoning by and exposure to drugs, medicaments and biological substances, undetermined intent, Y10-Y14. Other unintentional injuries, homicides, and other causes indirectly related to drug use are excluded from this category. Infant deaths due to mother's drug use are also excluded.

Firearm Deaths

Mortality due to firearm use includes suicide, homicide, unintentional injury, legal intervention and undetermined deaths. This category excludes firearm injury deaths due to explosives and other causes indirectly related to firearms. The specific causes of death and ICD-10 codes included in this category are: Accidental discharge of firearms, W32-W34; Intentional self-harm (suicide) by discharge of firearms, X72-X74; Assault (homicide) by discharge of firearms, X93-X95; Discharge of firearms, undetermined intent, Y22-Y24; and Legal intervention involving firearm discharge, Y35.0

Unintentional Injury Deaths

Unintentional injury deaths are those with ICD-10 codes V01-X59 and Y85-Y86. Categories of unintentional injury deaths are: Motor vehicle crash injuries, V02-V04, V09.0, V09.2, V12-V14, V19.0-V19.2, V19.4-V19.6, V20-V79, V80.3-V80.5, V81.0-V81.1, V82.0-V82.1, V83-V86, V87.0-V87.8, V88.0-V88.8, V89.0, V89.2; Fall injuries, W00-W19; Poisonings, X40-X49; and all other unintentional injuries, V01, V05-V06, V09.1, V09.3-V09.9, V10-V11, V15-V18, V19.3, V19.8-V19.9, V80.0-V80.2, V80.6-V80.9, V81.2-V81.9, V82.2-V82.9, V87.9, V88.9, V89.1, V89.3, V89.9, V90-V99, W20-W99, X00-X39, X50-X59, Y85-Y86. The "other" category includes such injuries as accidental drowning and submersion; accidental exposure to smoke, fire, and flames; accidental firearm discharge; water, air, and space and other land transport accidents; and other/unspecified nontransport accidents.

Injury at Work

Information on deaths due to injuries sustained at work is from the injury at work check box on the death certificate. Except for deaths occurring on tribal lands or military facilities, the Office of the Medical Investigator investigates injury at work deaths that occur in New Mexico.

Maternal Mortality

Maternal deaths are defined by WHO as "the death of a woman while pregnant or within 42 days of termination of pregnancy, irrespective of the duration and the site of the pregnancy, from any cause related to or aggravated by the pregnancy or its management, but not from accidental or incidental causes." ICD-10 codes used to capture maternal deaths are: A34, O00-O95, and O98-O99.

Maternal mortality rates are calculated by dividing the number of deaths due to maternal causes by the number of live births for the same period, and multiplying by 100,000. Maternal mortality rates are presented as the number

Technical Appendix

of maternal deaths per 100,000 live births. Because only pregnant women are at risk of maternal mortality, live births are used as the denominator to approximate the population of pregnant women.

Infant Mortality

Infant mortality is defined as the death of an infant under one year of age and is often separated into two age groups: neonatal and postneonatal. The neonatal period represents infants less than 28 days old. Postneonatal infants are 28 days to one year of age. The infant mortality rate is one of the most widely used health indicators and is computed by dividing the number of infant deaths by the number of live births in a period and multiplying by a constant (1,000 or 100,000). Neonatal and postneonatal mortality rates also use the total number of live births as the denominator. Another measure of infant mortality is the infant death rate, which uses the population of infants as the denominator rather than the number of live births. In this report, only infant mortality rates are used.

Infant mortality rates by race/ethnicity are calculated by using the decedent's (the infant's) race/ethnicity reported on the death certificate and the mother's race/ethnicity reported on the birth certificate.

Fetal Mortality

A fetal death or "stillbirth" is defined as a death in utero. Fetal mortality rates are calculated by dividing the number of fetal deaths by the sum of the number of live births and fetal deaths and then multiplying by 1,000 or 100,000.

THE NEW MEXICO REVISED BIRTH CERTIFICATE

Beginning January 1, 2008, New Mexico adopted a new birth certificate based on the 2003 U.S. standard certificate of live birth. Before 2008, the New Mexico birth certificate was based on the 1989 U.S. standard. Details of the change can be found in "Detailed Technical Notes – 2005 – Natality" found at http://www.cdc.gov/nchs/nvss/vital_certificate_revisions.htm.

The 2003 revision of the U.S. standard certificate of live birth introduced a number of changes to data content and quality. A number of items (e.g. maternal age, birth order, marital status, attendant at birth, birthweight, gestational age) are common to both the old and new certificates and are considered compatible. However, several other items (educational attainment, tobacco use during pregnancy, month prenatal care began, and type of vaginal or cesarean delivery), although collected on both certificate revisions, were modified and are not considered comparable. For this reason, care should be taken when comparing numbers and rates related to those items between those stated for years 2008 and after and those stated for years 2007 and prior. For more information, see the Special Feature, *The Revised Birth Certificate: Changes to the New Mexico Birth File*, in the *New Mexico Selected Health Statistics, Annual Report, 2008* at http://www.vitalrecordsnm.org/reports/2008_AR.pdf.

Intentionally Left Blank

The Bureau of Vital Records and Health Statistics is located in the Public Health Nurse Memorial Bldg.
1105 St. Francis Drive
Santa Fe, NM 87505

For information on obtaining New Mexico birth and death certificates, please visit us on the web at www.vitalrecordsnm.org or call 866-534-0051.



ADMINISTRATION

Larry Nielsen, Bureau Chief
Liz Padilla, Financial Specialist
Lisa Sandoval, Administrative Secretary
Nancy Blake, Training Coordinator

STATISTICS AND EPIDEMIOLOGY

Larry Nielsen, Director, State Center for Health Statistics
Camille Clifford, Epidemiologist
Patricia Drypolcher, Statistician
Irma Montoya, Management Analyst
Tony Ortiz, Epidemiologist
Rosemary Perez-Mendoza, Statistician
Anne Worthington, Epidemiologist

BIRTH AND DEATH REGISTRATION

Renee Valencia, Deputy State Registrar, Registration Manager, and Nosologist
Martha Lucero, Office Clerk
Melinda Roybal, Statistician
Jessica Sosaya, Office Clerk
Peter Varela, Statistician

VITAL RECORDS

Mary Anne Escudero, State Registrar and Vital Records Manager
Hector Cruz, Records Unit Supervisor
Rita Encinias, Customer Service Supervisor
Percy Armijo, Office Clerk
Amber Beauchamp, Office Clerk
Genoveva Garcia, Office Clerk
Debbie Laemmle, Customer Service Rep
Monika Romero, Business Ops Specialist
Rebecca Ulibarri, Statistician

