

**NEW MEXICO SELECTED HEALTH STATISTICS
ANNUAL REPORT 2009**

**THE STATE CENTER FOR HEALTH STATISTICS
Bureau of Vital Records and Health Statistics**



STATE OF NEW MEXICO



Susana Martinez, Governor

Department of Health

Catherine D. Torres, M.D., Cabinet Secretary
Wally Vette, Deputy Secretary

Epidemiology and Response Division

C. Mack Sewell, Dr.P.H., M.S.
Director and State Epidemiologist

Michael G. Landen, M.D., M.P.H.
Deputy State Epidemiologist

Bureau of Vital Records and Health Statistics

Larry Nielsen, M.H.S.
Bureau Chief and Director, State Center for Health Statistics

Mary Anne Escudero
State Registrar and Vital Records Manager

Renee Valencia, M.A.
Deputy State Registrar and Registration Manager

This report was prepared by the Statistics and Epidemiology Unit of the Bureau of Vital Records and Health Statistics: Camille Clifford, Patricia Drypolcher, Irma Montoya, Tony Ortiz, and Anne Worthington.

Much of the data contained in the tables and figures of this report were generated using dataset queries from New Mexico's Indicator-Based Information System (NM-IBIS). <http://ibis.health.state.nm.us/>

This publication is available at <http://www.vitalrecordsnm.org/StatReports.shtml>.

Photos were provided by Jim Orr (jamesorr.smugmug.com), the New Mexico Department of Tourism, and Jon Branch, New Mexico Vital Records and Health Statistics.

The mission of the New Mexico Department of Health is to promote health and sound health policy, prevent diseases and disability, improve health service systems and assure that essential public health functions and safety net services are available to New Mexicans.

Executive Summary

Population Highlights

New Mexico's estimated 2009 population reached 2,098,266, reflecting an increase of 0.9% since 2008. The state's population is projected to reach 2,864,796 by 2030.

For race/ethnicity in 2009, 43.4% of New Mexicans were White (non-Hispanic); 41.3% were Hispanic (White); 11.0% were American Indian or Alaska Native; 2.7% were Black or African American; and 1.7% were Asian or Pacific Islander. These percentages are unchanged from 2008.

Natality Highlights

In 2009 there were 28,873 births to New Mexico resident mothers, translating to a birth rate of 13.8 births per 1,000 population, a record low for New Mexico. The state's 2009 birth rate was lower than the 2008 national rate of 14.0.

New Mexico teen birth rates continue to be higher than the national teen birth rates. The 2009 teen birth rate was 29.7 per 1,000 females ages 15-17 and 86.8 per 1,000 females ages 18-19. The United States rates for 2008 were 21.7 for 15-17 year olds and 70.6 for 18-19 year olds.

More than half (53.5%) of 2009 New Mexico births were to single mothers, compared to 40.6% nationally.

The proportion of infants weighing less than 2,500 grams decreased slightly from 8.5% in 2008 to 8.3% in 2009. Nationally, the percent of low birthweight infants remains 8.2%. New Mexico resident mothers less than 15 years of age and over 45 years of age received the lowest levels of prenatal care.

Mortality Highlights

In 2009, there were 15,392 deaths among New Mexico residents, translating to an age-adjusted death rate of 893.3 deaths per 100,000 U.S. standard population.

The leading cause of death among New Mexico residents was Diseases of the Heart with 3,152 deaths, exceeding Malignant Neoplasms (Cancer) with 3,141 deaths. Accidents (Unintentional Injuries) accounted for 1,227 deaths.

Infant mortality, which is deaths of children under 1 year of age per 1,000 live births, was slightly lower in 2009 (5.0) than in 2008 (5.1). New Mexico's rate was lower than the 2007 U.S. rate of 6.8.

Table of Contents

Population Section	11
Population Estimates and Projections	12
Population Distribution	13
Age	13
Race and Ethnicity	14
Natality Section	25
Birth Numbers and Rates	26
Race and Ethnicity	26
Age of Mother	27
Teen Mothers	28
Births to Single Mothers	28
Birth Order	30
Multiple Births	31
Birthweight	32
Prenatal Care	34
Kessner Index	34
Facility and Attendant	36
Method of Delivery	37
Mortality Section	71
All Causes of Death	72
Leading Causes of Death	75
Selected Causes	79
Injury Deaths and Alcohol- and Drug-Induced Deaths	79
Maternal Mortality	82
Infant Mortality	83
Disposition of Remains	86
Fetal Mortality Section	125
Abortion Section	131
Technical Appendix	135

List of Tables and Figures

Population Section

Figure P-1	Population: Counts and Projections, New Mexico	12
Figure P-2	Population Pyramids, New Mexico and United States	13
Figure P-3	Population Distribution by Race/Ethnicity, New Mexico	14
Figure P-4	Population Distribution by Race/Ethnicity, Age, and Sex, New Mexico	15
Table P-1	Percent of United States and New Mexico Populations by Age Group	16
Table P-2	Population Number by Age and County, New Mexico – Both Sexes	17
Table P-3	Population Number by Age and County, New Mexico – Males	18
Table P-4	Population Number by Age and County, New Mexico – Females	19
Table P-5	Population Number by Race/Ethnicity, Sex, and Age, New Mexico	20
Table P-6	Population Number by Race/Ethnicity, County, and Health Region, New Mexico	21
Table P-7	Births and Deaths by City, New Mexico	22
Table P-8	Summary and Trends in New Mexico Health Statistics	23

Natality Section

Figure N-1	Birth Rates, New Mexico and United States	26
Figure N-2	Birth Rates by Race/Ethnicity, New Mexico	27
Figure N-3	Birth Rates by Mother's Age, New Mexico	27
Figure N-4	Teen (15-17 Years and 18-19 Years) Birth Rates, New Mexico and United States	28
Figure N-5	Percent of Births to Single Mothers, New Mexico and United States	29
Figure N-6	Percent of Births to Single Mothers by Race/Ethnicity, New Mexico	29
Figure N-7	Percent of Births to Single Mothers by Age, New Mexico	30
Figure N-8	Percent of Birth Order, New Mexico	31
Figure N-9	Number of Births in Single and Multiple Deliveries by Year, New Mexico	31
Figure N-10	Percent of Births with Low Birthweight, New Mexico and United States	32
Figure N-11	Percent of Births with Low Birthweight by Mother's Race/Ethnicity, New Mexico	33
Figure N-12	Percent of Births with Low Birthweight by Mother's Age, New Mexico and United States	34
Figure N-13	Percent of Births by Level of Prenatal Care (Modified Kessner Index), New Mexico	35
Figure N-14	Percent of Births with Low or No Prenatal Care by Mother's Age, New Mexico	36
Figure N-15	Percent of Births Occurring in New Mexico by Attendant Type, New Mexico	37
Figure N-16	Distribution of Delivery Method by Year, New Mexico	38
Table N-1	Natality Characteristics by Resident County and Health Region, New Mexico Residents and United States	39

List of Tables and Figures

Table N-2	Number of Births by Year, Mother's Age, and Race/Ethnicity, New Mexico and United States	40
Table N-3	Birth Rates by Mother's Age and Race/Ethnicity, New Mexico and United States	41
Table N-4(a)	Number of Births by Mother's Race/Ethnicity, County, and Health Region, New Mexico and United States	42
Table N-4(b)	Percent of Births by Mother's Race/Ethnicity, County, and Health Region, New Mexico and United States	43
Table N-5(a)	Number of Births by Year, County, and Health Region, New Mexico and United States	44
Table N-5(b)	Birth Rates by Year, County, and Health Region, New Mexico and United States	45
Table N-6(a)	Number of Births by Mother's Age, County, and Health Region, New Mexico	46
Table N-6(b)	Birth Rates by Mother's Age, County, and Health Region, New Mexico	47
Table N-7	Number and Percent of Births to Single Mother's by Mother's Age and Race/Ethnicity, New Mexico	48
Table N-8	Number and Percent of Births to Single Mothers by County and Health Region, New Mexico	49
Table N-9	Number and Percent of Births to Single Mothers by Mother's Age, New Mexico	50
Table N-10	Percent Distribution of Birth Order by Mother's Race/Ethnicity, New Mexico	51
Table N-11(a)	Number of Births by Mother's Age, Race/Ethnicity, and Infant's Birthweight, New Mexico	52
Table N-11(b)	Percent of Births by Mother's Age, Race/Ethnicity, and Infant's Birthweight, New Mexico	53
Table N-12	Number of Single and Multiple Births by Mother's Age and Race/Ethnicity, New Mexico	54
Table N-13(a)	Number of Births by Birthweight (Grams), County, and Health Region, New Mexico and United States	55
Table N-13(b)	Percent of Births by Birthweight (Grams), County, and Health Region, New Mexico and United States	56
Table N-14(a)	Number of Births by Level of Prenatal Care, County, and Health Region, New Mexico	57
Table N-14(b)	Percent of Births by Level of Prenatal Care, County, and Health Region, New Mexico	58
Table N-15(a)	Number of Births with Low or No Prenatal Care by Mother's Race/Ethnicity, County, and Health Region, New Mexico	59
Table N-15(b)	Percent of Births with Low or No Prenatal Care by Mother's Race/Ethnicity, County, and Health Region, New Mexico	60
Table N-16(a)	Number of Births with Low or No Prenatal Care by Mother's Age, County, and Health Region, New Mexico	61
Table N-16(b)	Percent of Births with Low or No Prenatal Care by Mother's Age, County, and Health Region, New Mexico	62
Table N-17(a)	Number of Births by Trimester Prenatal Care Began, County, and Health Region, New Mexico	63

List of Tables and Figures

Table N-17(b)	Percent of Births by Trimester Prenatal Care Began, County, and Health Region, New Mexico	64
Table N-18	Number and Percent of Resident Births that Occurred and Did Not Occur in New Mexico by Resident County	65
Table N-19	Number and Percent of Births by Facility Type and Attendant Type, New Mexico	66
Table N-20(a)	Number of Births by Birth Method, Mother's Age, and Race/Ethnicity, New Mexico	67
Table N-20(b)	Percent of Births by Birth Method, Mother's Age, and Race/Ethnicity, New Mexico	68
Table N-21	Number of Births by Birth Method, County, and Health Region, New Mexico	69
 Mortality Section		
Figure M-1	Percent of Deaths by Age Group and Sex, New Mexico	72
Figure M-2	Death Rates for All Causes by Sex and Race/Ethnicity, New Mexico	73
Figure M-3	Death Rates for All Causes by Race/Ethnicity, New Mexico	74
Figure M-4	Death Rates, New Mexico and United States	75
Figure M-5	Leading Causes of Death, New Mexico and United States	76
Figure M-6	Death Rates by Cause, New Mexico	77
Figure M-7(a)	Heart Disease Deaths by Race/Ethnicity, New Mexico	78
Figure M-7(b)	Malignant Neoplasm Deaths by Race/Ethnicity, New Mexico	78
Figure M-7(c)	Unintentional Injury (Accidents) Deaths by Race/Ethnicity, New Mexico	79
Figure M-8	Death Rates for Unintentional Injuries by Type, New Mexico	80
Figure M-9	Death Rates for Intentional Injuries by Type, New Mexico	81
Figure M-10	Percent of Firearm Injury Deaths by Manner, New Mexico	82
Figure M-11	Infant Mortality Rates, New Mexico and United States	83
Figure M-12	Infant Mortality Rates by Race/Ethnicity, New Mexico	84
Figure M-13(a)	Neonatal Mortality Rates, New Mexico and United States	85
Figure M-13(b)	Postneonatal Mortality Rates, New Mexico and United States	85
Figure M-14	Percent Distribution by Method of Disposition, New Mexico Occurrence	86
Table M-1(a)	Number of Deaths by Age, Race/Ethnicity, and Sex, New Mexico and United States	87
Table M-1(b)	Death Rates by Age, Race/Ethnicity, and Sex, New Mexico and United States	88
Table M-2(a)	Number of Deaths by Age, Sex, County, and Health Region, New Mexico and United States – Both Sexes	89
Table M-2(b)	Number of Deaths by Age, Sex, County, and Health Region, New Mexico and United States – Females	90
Table M-2(c)	Number of Deaths by Age, Sex, County, and Health Region, New Mexico and United States – Males	91

List of Tables and Figures

Table M-3(a)	Death Rates by Age, Sex, County, and Health Region, New Mexico and United States – Both Sexes	92
Table M-3(b)	Death Rates by Age, Sex, County and Health Region, New Mexico and United States – Females	93
Table M-3(c)	Death Rates by Age, Sex, County and Health Region, New Mexico and United States – Males	94
Table M-4(a)	Number of Deaths Ranked by Leading Causes of Death by County and Health Region, New Mexico and United States	95
Table M-4(b)	Death Rates for Ranked Leading Causes of Death by County and Health Region, New Mexico and United States	96
Table M-5	Death Rates by Race/Ethnicity and Sex for Ranked Causes of Death, New Mexico – All Ages	97
Table M-6	Death Rates by Race/Ethnicity and Sex for Ranked Causes of Death, New Mexico – Ages 1 to 4 Years	98
Table M-7	Death Rates by Race/Ethnicity and Sex for Ranked Causes of Death, New Mexico – Ages 5 to 14 Years	99
Table M-8	Death Rates by Race/Ethnicity and Sex for Ranked Causes of Death, New Mexico – Ages 15 to 24 Years	100
Table M-9	Death Rates by Race/Ethnicity and Sex for Ranked Causes of Death, New Mexico – Ages 25 to 44 Years	101
Table M-10	Death Rates by Race/Ethnicity and Sex for Ranked Causes of Death, New Mexico – Ages 45 to 64 Years	102
Table M-11	Death Rates by Race/Ethnicity and Sex for Ranked Causes of Death, New Mexico – Ages 65 to 84 Years	103
Table M-12	Death Rates by Race/Ethnicity and Sex for Ranked Causes of Death, New Mexico – Ages 85 Plus Years	104
Table M-13(a)	Number of Deaths by Race/Ethnicity and Sex, New Mexico and United States	105
Table M-13(b)	Death Rates by Race/Ethnicity and Sex, New Mexico and United States	106
Table M-14(a)	Number of Deaths for Leading Causes of Death, New Mexico	107
Table M-14(b)	Death Rates for Leading Causes of Death, New Mexico	108
Table M-15(a)	Number of Deaths for 39 Selected Causes by Age, New Mexico	109
Table M-15(b)	Death Rates for 39 Selected Causes by Age, New Mexico	110
Table M-16(a)	Number of Deaths for 39 Selected Causes by Sex, New Mexico	111
Table M-16(b)	Death Rates for 39 Selected Causes by Sex, New Mexico	112
Table M-17(a)	Number of Deaths for 39 Selected Causes by Health Region, New Mexico	113
Table M-17(b)	Death Rates for 39 Selected Causes by Health Region, New Mexico	114
Table M-18(a)	Number of Death for 39 Selected Causes by Race/Ethnicity, New Mexico	115
Table M-18(b)	Death Rates for 39 Selected Causes by Race/Ethnicity, New Mexico	116
Table M-19	Number of Injury Deaths by Sex, County, and Health Region, New Mexico and United States	117
Table M-20	Death Rates for Injury by Sex, County, and Health Region, New Mexico and United States	118

List of Tables and Figures

Table M-21	Number of Deaths due to Firearms, Alcohol, Drugs, and Injury at Work by Sex, County, and Health Region, New Mexico and United States	119
Table M-22	Death Rates due to Firearms, Alcohol, Drugs, and Injury at Work by Sex, County, and Health Region, New Mexico and United States	120
Table M-23	Maternal Mortality: Number of Deaths and Death Rates, New Mexico	121
Table M-24(a)	Number of Infant Deaths by Sex and Race/Ethnicity, New Mexico	122
Table M-24(b)	Infant Death Rates by Sex and Race/Ethnicity, New Mexico	123
Table M-25	Number of Infant Deaths by Age and Cause, New Mexico and United States	124
Table M-26	Method of Final Disposition for Deaths Occurring in New Mexico, New Mexico	124
Fetal Mortality Section		
Figure F-1	Fetal Mortality Rates, New Mexico and United States	126
Figure F-2	Fetal Mortality Rates by Mother's Age, New Mexico and United States	127
Table F-1	Number of Fetal Deaths and Fetal Death Rates by Mother's Race/Ethnicity, New Mexico and United States	128
Table F-2	Number of Fetal Deaths and Fetal Death Rates by Cause, New Mexico	129
Abortion Section		
Figure A-1	Percent Distribution of Induced Abortions by Weeks Gestation, New Mexico Occurrence	132
Figure A-2	Ratio of Induced Abortions, New Mexico Occurrence	133
Table A-1	Number and Percent of Induced Abortions by Woman's Age and Race/Ethnicity, New Mexico and United States	134

Intentionally Left Blank

Population Section



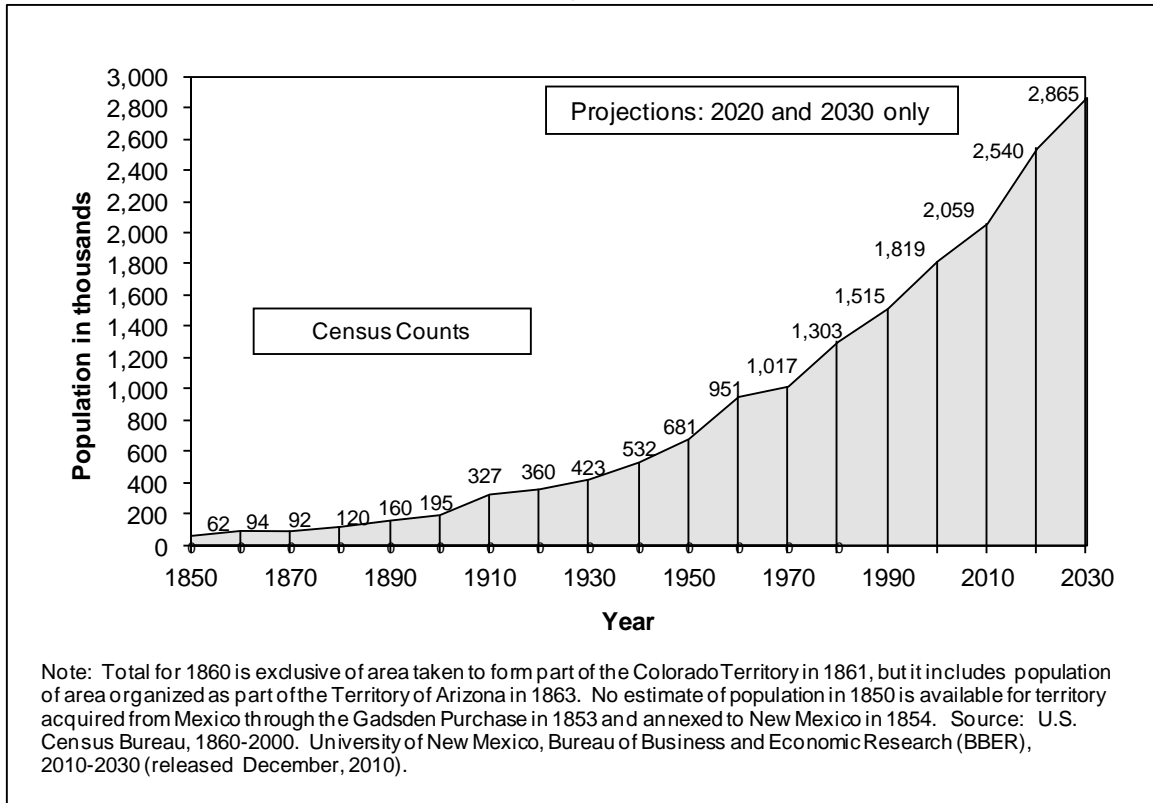
POPULATION SECTION

POPULATION ESTIMATES AND PROJECTIONS

The total estimated United States population for 2009 was 307,006,550. This total represents a 1.0% increase in the nation's population since 2008 (U.S. Census Bureau, released June 2010). New Mexico's 2009 estimated population was 2,098,266, a 0.9% increase from 2008. This is also an increase of 14.9% since 2000. (See the *Technical Appendix* for information on population sources.)

New Mexico's population is projected to reach 2,540,145 in 2020 and 2,864,796 in 2030. These are projected increases from 2009 of 21.1% and 36.5%, respectively (Figure P-1).

**Figure P-1, Population Counts and Projections
New Mexico, 1850 to 2030**



POPULATION DISTRIBUTION

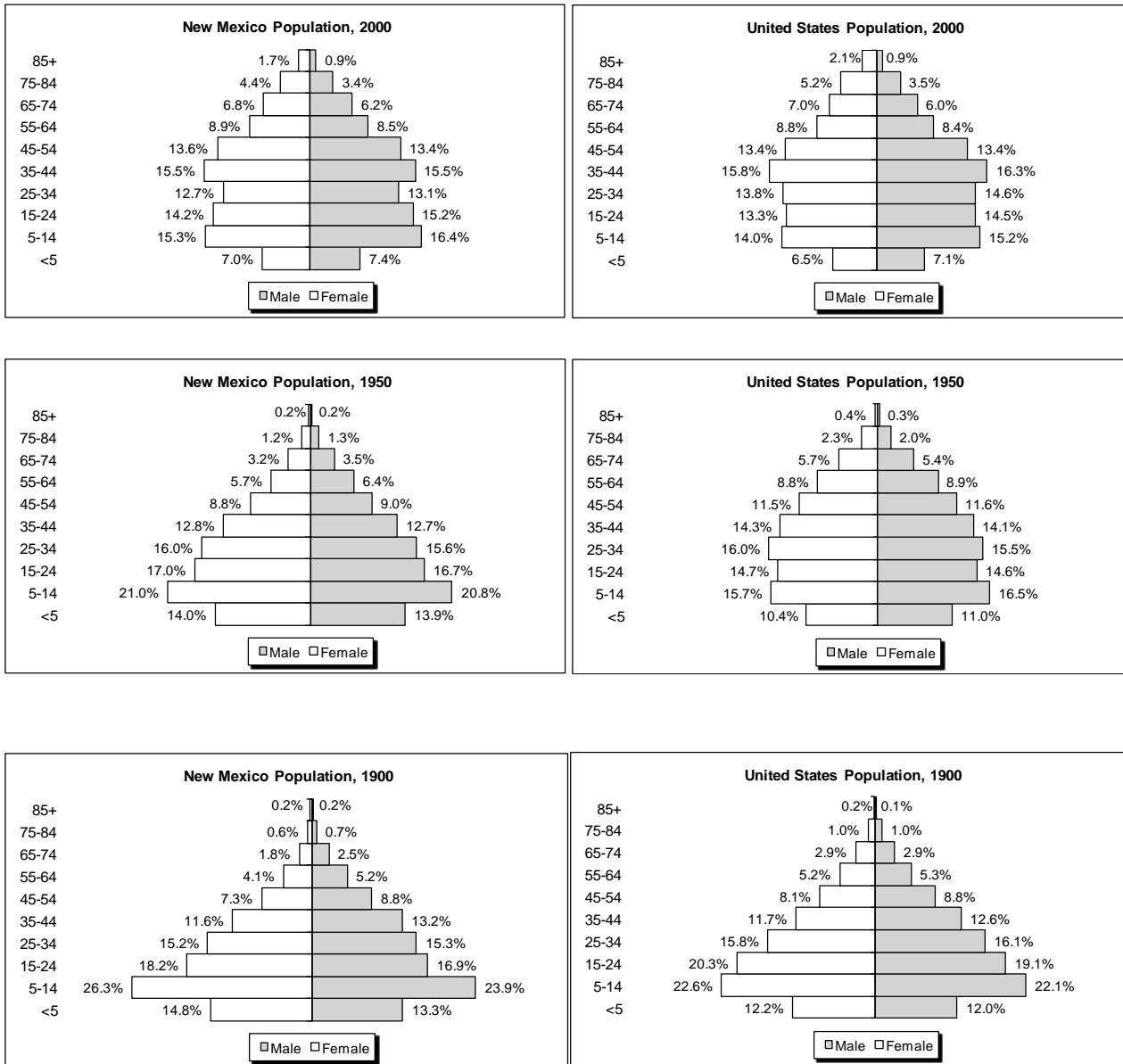
Age

In 2009, for the United States, the largest portion of the population was between the ages of 45 and 54 years. The largest portion for New Mexico was between the ages of 15 and 24 years (Table P-1).

Population Section

In 1900, both the United States and New Mexico were characterized by low life expectancy and high fertility rates resulting in a high proportion of young people and a low proportion of elderly. After World War II, the percent of the population in the younger age groups declined to produce a more uniform pyramid. At the same time, the national figure becomes more rectangular in shape, indicating a more even distribution of ages in the population. New Mexico's older population was slower to increase than that of the United States. By 2000, the state population distribution more closely reflected that of the nation (Figure P-2).

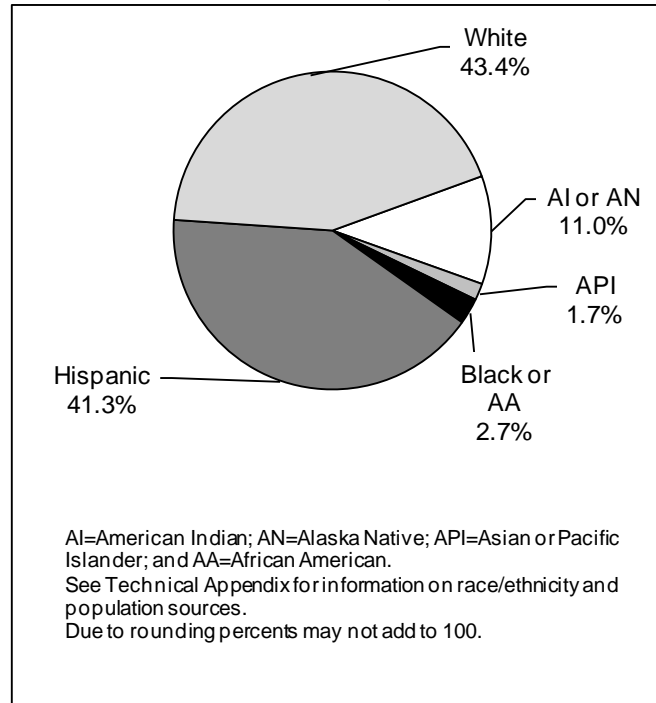
Figure P-2, Population Pyramids New Mexico and United States, 1900, 1950, and 2000



Race and Ethnicity

The New Mexico Department of Health combines race and ethnicity for presentation.

**Figure P-3, Population Distribution by Race/Ethnicity
New Mexico, 2009**

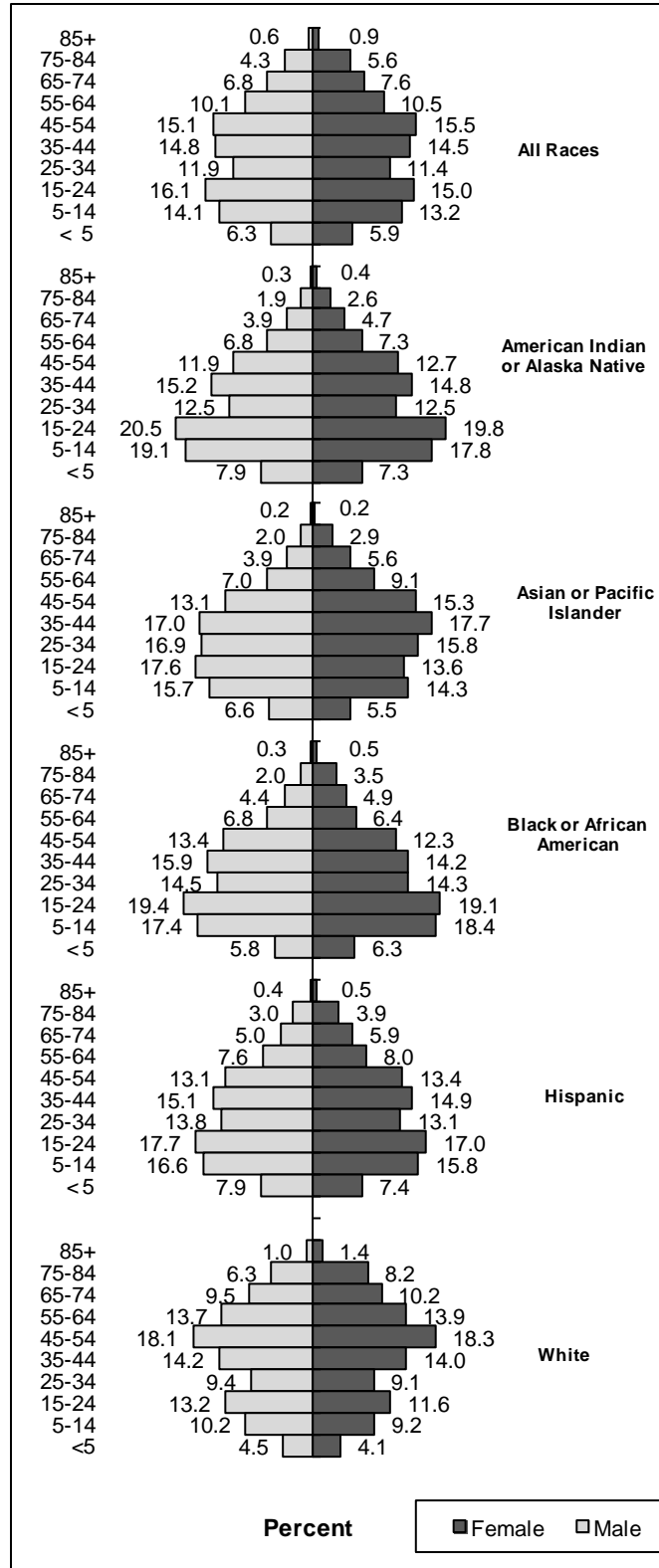


According to 2009 state population estimates, 43.4% of New Mexicans were White and 41.3% were Hispanic (Figure P-3). The Hispanic category does not include Black, American Indian, or Asian or Pacific Islander populations. The American Indian or Alaska Native population comprised 11% of New Mexico's population; the Black or African American population made up 2.7%; and the Asian or Pacific Islander population constituted another 1.7%. The percents of the population by racial and ethnic categories remained unchanged from 2007.

The American Indian or Alaska Native, Black or African American, and Hispanic populations had higher percents of individuals under age 25 years compared to other groups. The Asian or Pacific Islander and Black or African American populations also had a higher percent of 25-54 year olds, while the White population had the highest percent of those 45 years and older (Figure P-4).

Population Section

**Figure P-4, Population Distribution by Race/Ethnicity, Age, and Sex
New Mexico, 2009**



Population Section

**Table P-1 Percent of United States and New Mexico Populations by Age Group
1990, 2000, and 2009**

Age Group	1990		2000		2009	
	NM	US	NM	US	NM	US
< 5	8.5	7.4	7.2	6.8	6.1	6.9
5 to 14	16.6	14.2	15.9	14.6	13.6	13.2
15 to 24	14.6	14.8	14.7	13.9	15.5	14.0
25 to 34	16.9	17.4	12.9	14.2	11.6	13.5
35 to 44	15.0	15.1	15.5	16.0	14.6	13.5
45 to 54	9.7	10.1	13.5	13.4	15.3	14.5
55 to 64	8.0	8.5	8.7	8.6	10.3	11.3
65 +	10.7	12.6	11.7	12.4	12.9	12.9

See Technical Appendix for information on population sources.

Population Section

**Table P-2 Population Number by Age and County
New Mexico, 2009
Both Sexes**

	Less													
	All ages	than 1	1-4	5-14	15-17	18-19	20-24	25-34	35-44	45-54	55-64	65-74	75-84	85+
New Mexico	2,098,266	26,919	101,408	285,931	101,955	68,984	154,747	243,362	307,325	320,955	215,549	151,224	103,925	15,982
County														
Bernalillo	656,528	8,466	30,833	79,066	27,286	18,678	46,082	80,414	102,011	104,852	67,469	47,706	37,986	5,679
Catron	3,975	25	97	420	166	119	161	214	395	768	778	520	267	45
Chaves	64,711	768	2,929	9,518	3,489	2,519	4,754	6,918	8,933	9,645	5,874	4,883	3,832	649
Cibola	28,924	383	1,494	3,879	1,400	967	2,365	3,172	4,233	4,191	2,926	2,437	1,301	176
Colfax	14,678	137	563	1,859	662	465	823	1,248	1,793	2,428	2,018	1,539	959	184
Curry	46,810	703	2,511	6,128	2,181	1,508	4,354	6,535	6,931	6,394	4,095	3,299	1,905	266
De Baca	2,299	10	83	241	129	94	125	130	304	297	277	326	247	36
Dona Ana	211,821	3,403	11,894	29,151	10,249	7,240	21,079	30,842	25,174	26,981	20,555	14,331	9,548	1,374
Eddy	53,517	637	2,531	7,744	2,776	1,993	3,676	5,001	7,337	8,809	5,212	4,037	3,209	555
Grant	32,293	376	1,508	4,094	1,464	1,022	2,187	3,204	3,949	4,854	4,062	2,981	2,233	359
Guadalupe	4,800	47	171	506	241	164	368	532	956	700	454	429	213	19
Harding	807	9	9	45	23	11	43	48	78	165	107	164	88	17
Hidalgo	6,018	73	280	944	307	217	374	562	835	841	646	503	378	58
Lea	60,290	1,063	3,879	8,063	2,905	1,967	5,251	7,829	7,647	8,348	5,661	4,211	3,003	463
Lincoln	23,327	219	806	2,865	1,061	687	1,136	1,729	2,829	3,993	3,532	2,822	1,443	205
Los Alamos	19,972	182	635	2,546	939	544	713	1,297	3,245	3,635	3,086	1,503	1,441	206
Luna	28,330	469	1,638	4,689	1,510	1,009	1,855	2,855	3,636	3,151	2,702	2,894	1,632	290
McKinley	80,586	1,146	4,664	16,791	5,675	3,369	6,130	9,340	11,950	10,247	5,865	3,569	1,588	252
Mora	5,594	47	237	595	334	252	358	394	777	983	678	583	315	41
Otero	67,833	751	3,222	10,651	3,829	2,348	4,626	6,863	10,904	9,372	6,435	5,454	2,961	417
Quay	10,312	92	348	1,186	455	325	558	765	1,316	1,620	1,428	1,242	853	124
Rio Arriba	44,456	529	2,128	6,634	2,331	1,380	2,826	5,385	6,790	7,008	4,388	2,948	1,846	263
Roosevelt	19,346	215	962	2,718	968	791	2,111	2,577	2,522	2,394	1,628	1,318	965	177
Sandoval	131,233	1,540	6,672	19,839	7,528	5,320	10,434	13,952	19,906	19,813	11,818	8,409	5,219	783
San Juan	131,817	1,648	6,129	17,856	7,362	5,360	10,955	13,577	20,112	19,761	14,047	8,706	5,350	954
San Miguel	31,325	308	1,282	4,517	1,557	975	1,733	3,097	5,296	5,374	3,383	1,999	1,576	228
Santa Fe	150,040	1,659	6,031	17,804	6,294	4,062	8,871	17,369	22,519	28,766	18,905	10,353	6,464	943
Sierra	14,197	116	461	1,673	619	390	695	952	1,727	1,857	1,800	1,961	1,704	242
Socorro	18,909	225	944	2,770	1,041	758	1,873	2,234	2,587	2,599	1,880	1,205	680	113
Taos	32,525	366	1,316	4,060	1,417	906	1,581	3,000	4,509	6,261	4,455	2,879	1,526	249
Torrance	18,215	195	852	3,269	1,088	622	1,184	2,044	2,919	2,842	1,754	940	418	88
Union	4,452	61	213	611	242	174	185	340	580	702	525	467	290	62
Valencia	78,326	1,051	4,086	13,199	4,427	2,748	5,281	8,943	12,625	11,304	7,106	4,606	2,485	465

See Technical Appendix for information on population sources.

Population Section

Table P-3 Population Number by Age and County

New Mexico, 2009

Males

	Less													85+
	All Ages	than 1	1-4	5-14	15-17	18-19	20-24	25-34	35-44	45-54	55-64	65-74	75-84	
New Mexico	1,032,431	13,846	51,417	145,379	52,088	35,244	78,589	122,374	152,422	156,188	104,016	70,160	44,030	6,678
County														
Bernalillo	321,150	4,316	15,535	40,366	13,856	9,423	23,127	40,726	50,936	50,627	32,569	21,505	15,786	2,378
Catron	1,998	11	44	218	96	73	84	102	161	392	402	289	113	13
Chaves	31,610	410	1,548	4,711	1,775	1,280	2,274	3,535	4,646	4,652	2,749	2,140	1,624	266
Cibola	14,222	192	789	1,890	721	499	1,289	1,530	2,013	2,100	1,356	1,182	585	76
Colfax	7,481	80	295	942	350	267	461	649	928	1,246	1,036	762	396	69
Curry	23,248	371	1,338	3,109	1,144	769	2,154	3,418	3,406	3,180	1,901	1,539	798	121
De Baca	1,125	6	38	110	68	56	74	58	148	169	134	158	93	13
Dona Ana	104,328	1,746	5,993	14,770	5,191	3,616	10,850	15,896	12,134	12,987	9,864	6,493	4,206	582
Eddy	26,141	321	1,277	3,819	1,422	1,055	1,882	2,352	3,524	4,510	2,550	1,844	1,374	211
Grant	15,610	208	754	2,089	759	531	1,066	1,530	1,854	2,256	2,007	1,430	980	146
Guadalupe	2,725	24	78	261	116	90	239	386	563	430	231	210	88	9
Harding	387	4	5	21	15	0	21	24	33	83	57	85	33	6
Hidalgo	3,001	38	145	487	161	116	183	252	418	432	317	266	164	22
Lea	30,149	552	1,982	4,119	1,469	974	2,723	4,015	3,931	4,262	2,797	1,908	1,237	180
Lincoln	11,458	104	398	1,490	562	371	603	831	1,345	1,905	1,675	1,399	689	86
Los Alamos	9,986	91	315	1,279	489	305	382	661	1,579	1,806	1,608	722	650	99
Luna	13,810	241	844	2,295	739	522	888	1,311	1,702	1,579	1,283	1,480	796	130
McKinley	38,943	588	2,358	8,400	2,922	1,755	3,036	4,507	5,699	4,724	2,727	1,459	655	113
Mora	2,835	26	122	322	169	129	193	185	398	473	360	286	151	21
Otero	33,499	381	1,594	5,624	1,955	1,171	2,244	3,418	5,450	4,507	3,073	2,673	1,233	176
Quay	5,048	41	186	624	236	166	286	367	624	790	705	610	371	42
Rio Arriba	22,128	283	1,025	3,287	1,190	714	1,472	2,717	3,433	3,475	2,267	1,370	790	105
Roosevelt	9,598	109	476	1,421	496	390	1,058	1,314	1,284	1,115	814	618	423	80
Sandoval	65,286	766	3,457	10,328	3,923	2,775	5,379	6,957	9,766	9,772	5,734	3,868	2,239	322
San Juan	64,453	880	3,028	8,978	3,659	2,637	5,314	6,211	10,207	9,890	6,818	4,363	2,074	394
San Miguel	15,277	163	643	2,290	801	504	890	1,527	2,566	2,612	1,634	882	673	92
Santa Fe	73,241	858	3,062	9,014	3,214	2,135	4,715	8,812	11,166	13,511	8,814	4,780	2,761	399
Sierra	7,099	63	232	854	340	208	360	478	842	914	820	1,061	811	116
Socorro	9,612	120	496	1,362	573	434	1,003	1,157	1,249	1,333	955	580	302	48
Taos	15,945	178	694	2,089	702	464	846	1,588	2,232	2,962	2,110	1,400	583	97
Torrance	9,441	103	442	1,687	551	309	656	1,143	1,517	1,466	871	478	190	28
Union	2,259	33	125	310	119	87	115	193	274	370	267	211	132	23
Valencia	39,338	539	2,099	6,813	2,305	1,419	2,722	4,524	6,394	5,658	3,511	2,109	1,030	215

See Technical Appendix for information on population sources.

Population Section

Table P-4 Population Number by Age and County

New Mexico, 2009

Females

	Less													
	All Ages	than 1	1-4	5-14	15-17	18-19	20-24	25-34	35-44	45-54	55-64	65-74	75-84	85+
New Mexico	1,065,835	13,073	49,991	140,552	49,867	33,740	76,158	120,988	154,903	164,767	111,533	81,064	59,895	9,304
County														
Bernalillo	335,378	4,150	15,298	38,700	13,430	9,255	22,955	39,688	51,075	54,225	34,900	26,201	22,200	3,301
Catron	1,977	14	53	202	70	46	77	112	234	376	376	231	154	32
Chaves	33,101	358	1,381	4,807	1,714	1,239	2,480	3,383	4,287	4,993	3,125	2,743	2,208	383
Cibola	14,702	191	705	1,989	679	468	1,076	1,642	2,220	2,091	1,570	1,255	716	100
Colfax	7,197	57	268	917	312	198	362	599	865	1,182	982	777	563	115
Curry	23,562	332	1,173	3,019	1,037	739	2,200	3,117	3,525	3,214	2,194	1,760	1,107	145
De Baca	1,174	4	45	131	61	38	51	72	156	128	143	168	154	23
Dona Ana	107,493	1,657	5,901	14,381	5,058	3,624	10,229	14,946	13,040	13,994	10,691	7,838	5,342	792
Eddy	27,376	316	1,254	3,925	1,354	938	1,794	2,649	3,813	4,299	2,662	2,193	1,835	344
Grant	16,683	168	754	2,005	705	491	1,121	1,674	2,095	2,598	2,055	1,551	1,253	213
Guadalupe	2,075	23	93	245	125	74	129	146	393	270	223	219	125	10
Harding	420	5	4	24	8	11	22	24	45	82	50	79	55	11
Hidalgo	3,017	35	135	457	146	101	191	310	417	409	329	237	214	36
Lea	30,141	511	1,897	3,944	1,436	993	2,528	3,814	3,716	4,086	2,864	2,303	1,766	283
Lincoln	11,869	115	408	1,375	499	316	533	898	1,484	2,088	1,857	1,423	754	119
Los Alamos	9,986	91	320	1,267	450	239	331	636	1,666	1,829	1,478	781	791	107
Luna	14,520	228	794	2,394	771	487	967	1,544	1,934	1,572	1,419	1,414	836	160
McKinley	41,643	558	2,306	8,391	2,753	1,614	3,094	4,833	6,251	5,523	3,138	2,110	933	139
Mora	2,759	21	115	273	165	123	165	209	379	510	318	297	164	20
Otero	34,334	370	1,628	5,027	1,874	1,177	2,382	3,445	5,454	4,865	3,362	2,781	1,728	241
Quay	5,264	51	162	562	219	159	272	398	692	830	723	632	482	82
Rio Arriba	22,328	246	1,103	3,347	1,141	666	1,354	2,668	3,357	3,533	2,121	1,578	1,056	158
Roosevelt	9,748	106	486	1,297	472	401	1,053	1,263	1,238	1,279	814	700	542	97
Sandoval	65,947	774	3,215	9,511	3,605	2,545	5,055	6,995	10,140	10,041	6,084	4,541	2,980	461
San Juan	67,364	768	3,101	8,878	3,703	2,723	5,641	7,366	9,905	9,871	7,229	4,343	3,276	560
San Miguel	16,048	145	639	2,227	756	471	843	1,570	2,730	2,762	1,749	1,117	903	136
Santa Fe	76,799	801	2,969	8,790	3,080	1,927	4,156	8,557	11,353	15,255	10,091	5,573	3,703	544
Sierra	7,098	53	229	819	279	182	335	474	885	943	980	900	893	126
Socorro	9,297	105	448	1,408	468	324	870	1,077	1,338	1,266	925	625	378	65
Taos	16,580	188	622	1,971	715	442	735	1,412	2,277	3,299	2,345	1,479	943	152
Torrance	8,774	92	410	1,582	537	313	528	901	1,402	1,376	883	462	228	60
Union	2,193	28	88	301	123	87	70	147	306	332	258	256	158	39
Valencia	38,988	512	1,987	6,386	2,122	1,329	2,559	4,419	6,231	5,646	3,595	2,497	1,455	250

See Technical Appendix for information on population sources.

Population Section

**Table P-5 Population Number by Race/Ethnicity, Sex, and Age
New Mexico, 2009, United States, 2009**

	Less than													
	All Ages	1	1-4	5-14	15-17	18-19	20-24	25-34	35-44	45-54	55-64	65-74	75-84	85+
New Mexico														
All Races														
Male	1,032,431	13,846	51,417	145,379	52,088	35,244	78,589	122,374	152,422	156,188	104,016	70,160	44,030	6,678
Female	1,065,835	13,073	49,991	140,552	49,867	33,740	76,158	120,988	154,903	164,767	111,533	81,064	59,895	9,304
Both Sexes	2,098,266	26,919	101,408	285,931	101,955	68,984	154,747	243,362	307,325	320,955	215,549	151,224	103,925	15,982
American Indian or Alaska Native														
Male	110,981	1,839	6,926	21,217	7,791	5,135	9,816	13,913	16,815	13,227	7,503	4,328	2,155	316
Female	119,829	1,761	6,995	21,355	7,675	5,062	11,031	14,967	17,765	15,238	8,719	5,634	3,170	457
Both Sexes	230,810	3,600	13,921	42,572	15,466	10,197	20,847	28,880	34,580	28,465	16,222	9,962	5,325	773
Asian or Pacific Islander														
Male	16,870	246	868	2,642	913	620	1,443	2,850	2,874	2,213	1,176	660	332	33
Female	18,870	219	815	2,696	831	558	1,173	2,982	3,332	2,887	1,715	1,062	554	46
Both Sexes	35,740	465	1,683	5,338	1,744	1,178	2,616	5,832	6,206	5,100	2,891	1,722	886	79
Black or African American														
Male	28,876	362	1,323	5,032	1,608	1,150	2,841	4,194	4,596	3,876	1,956	1,267	590	81
Female	27,125	353	1,366	4,995	1,576	1,031	2,569	3,881	3,864	3,331	1,748	1,341	940	130
Both Sexes	56,001	715	2,689	10,027	3,184	2,181	5,410	8,075	8,460	7,207	3,704	2,608	1,530	211
Hispanic														
Male	430,010	7,176	26,610	71,181	23,801	16,104	36,089	59,311	64,758	56,244	32,519	21,450	12,944	1,823
Female	435,807	6,809	25,626	68,736	23,030	15,529	35,637	56,922	65,080	58,331	34,754	25,771	17,185	2,387
Both Sexes	865,817	13,985	52,236	139,917	46,831	31,633	71,726	116,233	129,848	114,575	67,273	47,221	30,129	4,210
White														
Male	445,694	4,223	15,690	45,307	17,975	12,235	28,400	42,106	63,379	80,628	60,862	42,455	28,009	4,425
Female	464,204	3,931	15,189	42,770	16,755	11,560	25,748	42,236	64,852	84,980	64,597	47,256	38,046	6,284
Both Sexes	909,898	8,154	30,879	88,077	34,730	23,795	54,148	84,342	128,231	165,608	125,459	89,711	66,055	10,709
United States														
All Races														
Male	151,449,490	2,178,512	8,708,496	20,758,422	6,492,741	4,558,548	11,093,552	21,223,534	20,857,155	21,973,371	16,781,589	9,593,390	5,447,496	1,782,674
Female	155,557,060	2,082,982	8,329,666	19,824,776	6,172,620	4,313,928	10,446,007	20,342,788	20,672,801	22,619,112	18,005,350	11,198,677	7,700,366	3,847,987
Both Sexes	307,006,550	4,261,494	17,038,162	40,583,198	12,665,361	8,872,476	21,539,559	41,566,322	41,529,956	44,592,483	34,786,949	20,792,067	13,147,862	5,630,661

See Technical Appendix for information on race/ethnicity and population sources.

Population Section

**Table P-6 Population Number by Race/Ethnicity, County, and Health Region
New Mexico, 2009**

	All Races	American Indian or Alaska Native	Asian or Pacific Islander	Black or African American	Hispanic	White
New Mexico	2,098,266	230,810	35,740	56,001	865,817	909,898
County						
Bernalillo	656,528	38,073	17,863	23,632	271,078	305,882
Catron	3,975	108	23	9	747	3,088
Chaves	64,711	1,261	712	1,821	29,030	31,887
Cibola	28,924	11,713	149	421	9,084	7,557
Colfax	14,678	362	54	74	6,762	7,426
Curry	46,810	1,104	1,511	3,971	14,589	25,635
De Baca	2,299	31	5	5	791	1,467
Dona Ana	211,821	4,907	2,913	5,471	131,164	67,366
Eddy	53,517	1,002	440	1,187	21,084	29,804
Grant	32,293	731	191	365	15,226	15,780
Guadalupe	4,800	59	37	84	3,763	857
Harding	807	10	0	2	367	428
Hidalgo	6,018	51	38	35	3,290	2,604
Lea	60,290	990	453	3,332	25,692	29,823
Lincoln	23,327	655	116	250	6,183	16,123
Los Alamos	19,972	310	1,137	146	2,471	15,908
Luna	28,330	455	156	612	16,677	10,430
McKinley	80,586	63,312	521	562	7,040	9,151
Mora	5,594	66	10	15	4,349	1,154
Otero	67,833	4,802	1,367	3,247	21,825	36,592
Quay	10,312	152	149	122	3,821	6,068
Rio Arriba	44,456	7,159	253	332	30,685	6,027
Roosevelt	19,346	323	163	465	6,668	11,727
Sandoval	131,233	21,725	2,187	3,294	39,719	64,308
San Juan	131,817	54,149	1,098	1,522	19,111	55,937
San Miguel	31,325	817	289	393	23,363	6,463
Santa Fe	150,040	6,504	2,281	2,002	70,882	68,371
Sierra	14,197	317	44	81	4,115	9,640
Socorro	18,909	2,608	345	200	8,678	7,078
Taos	32,525	2,444	273	251	17,343	12,214
Torrance	18,215	655	124	538	6,824	10,074
Union	4,452	50	21	0	1,578	2,803
Valencia	78,326	3,905	817	1,560	41,818	30,226
Health Region						
Northwest	450,886	154,804	4,772	7,359	116,772	167,179
Northeast	307,842	17,771	4,355	3,297	161,196	121,223
Bernalillo County	656,528	38,073	17,863	23,632	271,078	305,882
Southeast	258,092	4,873	3,433	10,905	102,042	136,839
Southwest	424,918	15,289	5,317	10,808	214,729	178,775

See Technical Appendix for information on race/ethnicity, health regions, and population sources.

Population Section

**Table P-7 Births and Deaths by City
Population, 2000 and 2009; Births and Deaths, 2009**

City	Population			Births	Deaths	City	Population			Births	Deaths
	2000 Census Counts	2009 Estimate	Percent Change 2000-2009				2000 Census Counts	2009 Estimate	Percent Change 2000-2009		
Alamogordo	35,582	35,966	1.1	549	333	Lake Arthur	432	438	1.4	8	4
Albuquerque	448,607	529,219	18.0	8,874	4,729	Las Cruces	74,267	93,452	25.8	2,006	1,026
Artesia	10,692	11,208	4.8	255	117	Las Vegas	14,565	13,689	-6.0	225	197
Aztec	6,378	6,985	9.5	224	118	Logan	1,094	997	-8.9	10	16
Bayard	2,534	2,401	-5.2	43	25	Lordsburg	3,379	2,882	-14.7	44	40
Belen	6,901	7,396	7.2	274	210	Los Lunas	10,034	14,328	42.8	642	291
Bernalillo	6,611	9,386	42.0	130	53	Los Ranchos De Albuquerque	5,092	5,588	9.7	11	12
Bloomfield	6,417	7,299	13.7	277	92	Loving	1,326	1,369	3.2	18	16
Bosque Farms	3,931	4,082	3.8	34	40	Lovington	9,471	10,206	7.8	250	94
Capitan	1,443	1,523	5.5	26	21	Magdalena	913	964	5.6	24	23
Carlsbad	25,625	26,352	2.8	489	357	Maxwell	274	244	-10.9	3	7
Carrizozo	1,036	1,049	1.3	17	11	Melrose	736	679	-7.7	4	12
Causey	52	58	11.5	1	0	Mesilla	2,180	2,510	15.1	10	9
Chama	1,199	1,345	12.2	15	16	Milan	1,891	2,451	29.6	44	18
Cimarron	917	799	-12.9	7	8	Moriarty	1,765	1,975	11.9	82	78
Clayton	2,524	2,309	-8.5	37	32	Mosquero	120	78	-35.0	1	2
Cloudcroft	749	914	22.0	7	13	Mountainair	1,116	1,126	0.9	16	22
Clovis	32,667	32,863	0.6	818	333	Pecos	1,441	1,473	2.2	40	18
Columbus	1,765	1,813	2.7	39	17	Portales	11,131	12,184	9.5	285	154
Corona	165	186	12.7	7	5	Questa	1,864	1,900	1.9	27	21
Corrales	7,334	7,924	8.0	55	61	Raton	7,282	6,329	-13.1	103	91
Cuba	590	1,396	136.6	60	13	Red River	484	513	6.0	4	2
Deming	14,116	15,451	9.5	389	249	Reserve	387	388	0.3	5	7
Des Moines	177	163	-7.9	3	1	Rio Rancho	51,765	82,574	59.5	1,115	535
Dexter	1,235	1,240	0.4	81	28	Roswell	45,293	46,453	2.6	922	584
Dora	130	124	-4.6	2	1	Roy	304	194	-36.2	2	5
Eagle Nest	306	292	-4.6	6	6	Ruidoso	7,698	9,236	20.0	108	87
Edgewood	1,893	2,916	54.0	109	83	Ruidoso Downs	1,824	2,697	47.9	54	16
Elida	183	180	-1.6	3	7	San Jon	306	248	-19.0	6	3
Encino	94	90	-4.3	1	2	Santa Clara	1,944	1,857	-4.5	36	19
Espanola	9,688	9,708	0.2	235	118	Santa Fe	62,203	74,190	19.3	1,295	766
Estancia	1,584	1,584	0.0	31	19	Santa Rosa	2,744	2,574	-6.2	26	22
Eunice	2,562	2,837	10.7	46	17	San Ysidro	238	233	-2.1	0	3
Farmington	37,844	43,412	14.7	981	361	Silver City	10,545	10,330	-2.0	219	172
Floyd	78	74	-5.1	0	2	Socorro city	8,877	8,924	0.5	129	84
Folsom	75	67	-10.7	2	1	Springer	1,285	1,122	-12.7	11	19
Fort Sumner	1,249	920	-26.3	21	29	Sunland Park	13,309	14,857	11.6	230	43
Gallup	20,209	19,976	-1.2	433	128	Taos	4,700	5,525	17.6	124	94
Grady	98	91	-7.1	3	1	Tatum	683	775	13.5	18	11
Grants	8,806	8,731	-0.9	188	91	Texico	1,065	990	-7.0	18	10
Grenville	25	23	-8.0	1	2	Tijeras	474	515	8.6	64	45
Hagerman	1,168	1,175	0.6	30	11	Truth or Consequences	7,289	7,111	-2.4	81	161
Hatch	1,673	1,667	-0.4	77	17	Tucumcari	5,989	5,247	-12.4	82	82
Hobbs	28,657	31,843	11.1	851	281	Tularosa	2,864	3,031	5.8	55	59
Hope	107	111	3.7	0	0	Vaughn	539	467	-13.4	4	8
House	72	63	-12.5	1	3	Virden	143	123	-14.0	2	3
Hurley	1,464	1,411	-3.6	26	16	Wagon Mound	369	350	-5.1	7	5
Jal	1,996	2,094	4.9	26	17	Willard	240	249	3.8	6	4
Jemez Springs	375	445	18.7	11	13	Williamsburg	527	505	-4.2	5	17

See Technical Appendix for information on population sources.

Population Section

**Table P-8 Summary of Trends in New Mexico Health Statistics
New Mexico Residents, 1960-2009**

Year	Population	Births	Deaths	Maternal Mortality		Infant Mortality				Fetal Mortality	
				Number	Rate	All Infant Deaths	Mortality Rate	Neonatal Rate	Post-neonatal Rate	Number	Rate
2009	2,098,266	28,873	15,392	4	13.9	145	5.0	3.0	2.0	90	3.1
2008	2,080,048	30,156	15,400	6	19.9	154	5.1	3.0	2.1	89	2.9
2007	2,053,922	30,605	15,400	4	13.1	188	6.1	3.8	2.4	82	2.7
2006	2,010,787	29,918	15,231	1	3.3	170	5.7	3.6	2.1	69	2.3
2005	1,968,347	28,822	14,866	2	6.9	175	6.1	3.6	2.5	84	2.9
2004	1,929,713	28,355	14,197	4	14.1	178	6.3	3.2	2.2	78	2.7
2003	1,899,846	27,799	14,493	4	14.4	150	5.4	3.2	2.2	89	3.2
2002	1,876,287	27,708	14,114	6	21.7	168	6.1	4.2	1.9	89	3.2
2001	1,852,740	27,101	14,016	8	29.5	174	6.4	4.0	2.4	64	2.4
2000	1,825,888	27,206	13,384	8	29.4	180	6.6	3.7	2.9	104	3.8
1999	1,808,082	27,133	13,433	5	18.4	185	6.8	3.9	2.9	90	3.3
1998	1,793,484	27,294	12,858	3	11.0	194	7.1	4.3	2.8	84	3.1
1997	1,774,839	26,844	12,613	1	3.7	165	6.1	3.3	2.9	103	3.8
1996	1,752,326	27,216	12,456	3	11.0	169	6.2	3.9	2.4	84	3.1
1995	1,720,394	26,914	12,500	3	11.1	162	6.0	4.0	2.0	106	3.9
1994	1,682,398	27,585	12,106	5	18.1	228	8.3	4.9	3.4	108	3.9
1993	1,636,453	27,831	11,689	2	7.2	233	8.4	4.6	3.8	108	3.9
1992	1,595,442	27,910	11,130	2	7.2	209	7.5	3.9	3.6	104	3.7
1991	1,555,305	27,783	11,225	3	10.8	224	8.1	4.9	3.1	100	3.6
1990	1,521,574	27,318	10,549	9	32.9	243	8.9	5.2	3.7	123	4.5
1989	1,503,901	27,265	10,473	5	18.3	232	8.5	5.4	3.1	111	4.1
1988	1,490,336	26,935	10,381	2	7.4	268	9.9	6.1	3.9	147	5.4
1987	1,478,519	27,246	10,324	1	3.7	218	8.0	5.0	3.0	121	4.4
1986	1,462,728	27,281	10,007	3	11.0	254	9.3	5.4	4.0	111	4.1
1985	1,438,360	27,449	9,637	3	10.9	291	10.6	6.2	4.4	157	5.7
1984	1,416,719	27,350	9,504	5	18.3	263	9.6	6.0	3.6	186	6.8
1983	1,394,362	27,508	9,138	3	10.9	274	10.0	5.5	4.5	192	6.9
1982	1,363,822	27,630	9,186	4	14.5	316	11.4	6.7	4.7	202	7.3
1981	1,332,747	26,565	8,668	2	7.5	256	9.6	5.7	3.9	180	6.7
1980	1,303,303	26,589	9,032	3	11.3	293	11.0	7.0	4.0	204	7.6
1979	1,283,000	24,821	8,617	10	40.3	352	14.2	8.8	5.4	206	8.2
1978	1,254,000	23,907	8,331	2	8.4	330	13.8	8.7	5.1	199	8.3
1977	1,227,000	23,100	8,223	2	8.7	333	14.4	9.8	4.6	201	8.6
1976	1,196,000	22,180	8,204	3	13.5	347	15.6	10.0	5.6	196	8.8
1975	1,164,000	21,078	8,003	2	9.5	357	16.9	11.0	6.0	169	8.0
1974	1,130,000	21,339	8,029	10	46.9	391	18.3	12.2	6.1	184	8.5
1973	1,104,000	20,852	8,139	2	9.6	421	20.2	12.9	7.3	211	10.0
1972	1,078,000	20,813	7,877	5	24.0	403	19.4	14.4	5.0	248	11.8
1971	1,053,000	22,205	7,638	5	22.5	460	20.7	15.0	5.8	254	11.3
1970	1,017,055	22,004	7,411	6	27.3	463	21.0	15.0	6.0	245	11.0
1969	1,011,000	21,543	7,180	5	23.2	508	23.6	16.1	7.5	266	12.2
1968	994,000	20,346	7,128	7	34.4	487	23.9	16.8	7.2	264	12.8
1967	1,000,000	21,243	6,897	4	18.8	527	24.8	16.1	8.7	249	11.6
1966	1,007,000	22,363	6,971	9	40.2	601	26.9	16.7	10.2	278	12.3
1965	1,012,000	24,352	6,801	10	41.1	657	27.0	17.8	9.2	326	13.2
1964	1,006,000	26,862	6,902	14	52.1	781	29.1	19.2	9.9	349	12.8
1963	989,000	27,820	6,837	10	35.9	848	30.5	20.0	10.5	371	13.2
1962	979,000	29,226	6,507	16	54.7	877	30.0	19.5	10.5	409	13.8
1961	965,000	30,009	6,344	19	63.3	880	29.3	20.0	9.3	370	12.2
1960	951,023	30,747	6,503	13	42.3	1,022	33.2	20.2	13.0	414	13.3

Maternal mortality rates are per 100,000 live births; infant mortality rates are per 1,000 live births; and fetal mortality rates are per 1,000 live births + fetal deaths. Rates based on fewer than 20 events may be statistically unreliable and should be interpreted with caution. See Technical Appendix for information on rates and population sources.

Intentionally Left Blank

Natality Section



NATALITY SECTION

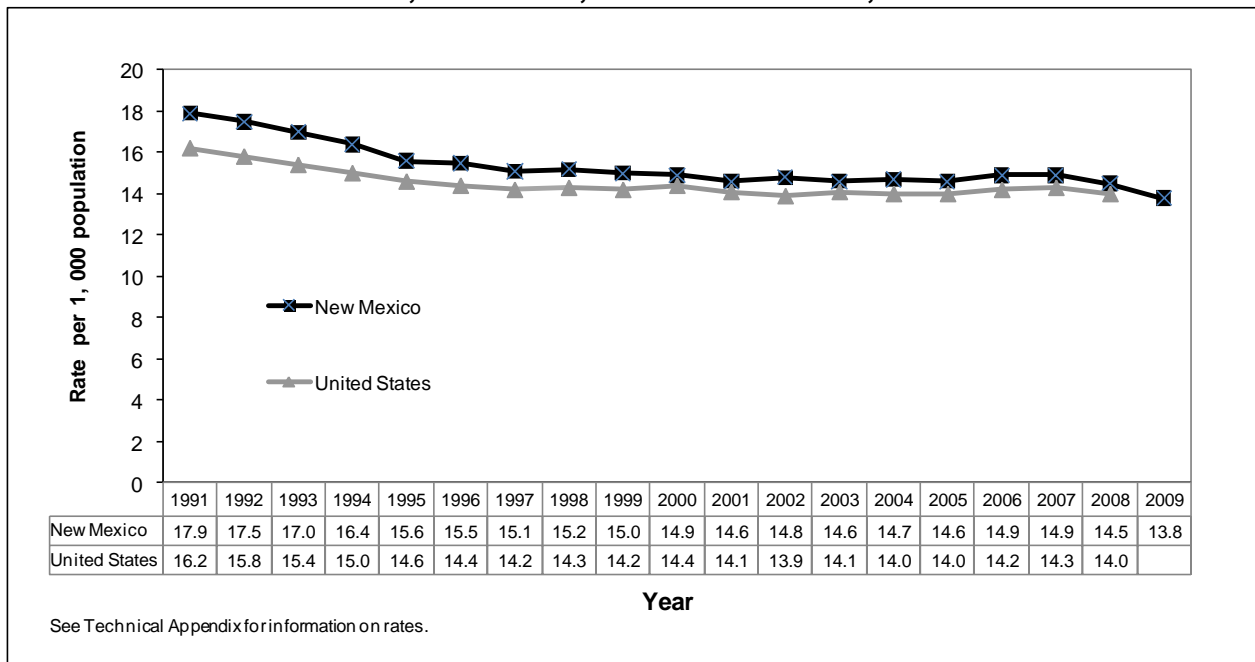
BIRTH NUMBERS AND RATES

There were 28,873 births to New Mexico resident mothers in 2009, translating to a birth rate of 13.8 births per 1,000 population, a record low for New Mexico (Table N-1). New Mexico's birth rate has declined from a rate of 17.9 in 1991. In 2008, the latest year for which United States data are available, the national birth rate was 14.0, slightly above the 2002 birth rate of 13.9, the lowest on record for the United States. The state birth rate has been consistently higher than the national rate; although, since 2000, New Mexico's rate has dropped closer to that of the United States (Figure N-1).

The fertility rate is calculated as the number of births per 1,000 females ages 15-44 years. New Mexico's fertility rate decreased 5.2% between 2008 and 2009 (Table N-1 in the 2008 and 2009 reports).

New Mexico's birth rate for mothers in the 25-29 year-old age category has increased from 120.2 in 2005 to 128.5 in 2009. The highest rate for that age group was 134.0 in 2007. The 2008 United States rate (115.1) for the same age group is 11.6% lower than the 2009 New Mexico rate (Table N-3).

**Figure N-1, Birth Rates
New Mexico, 1991-2009, and United States, 1991-2008**

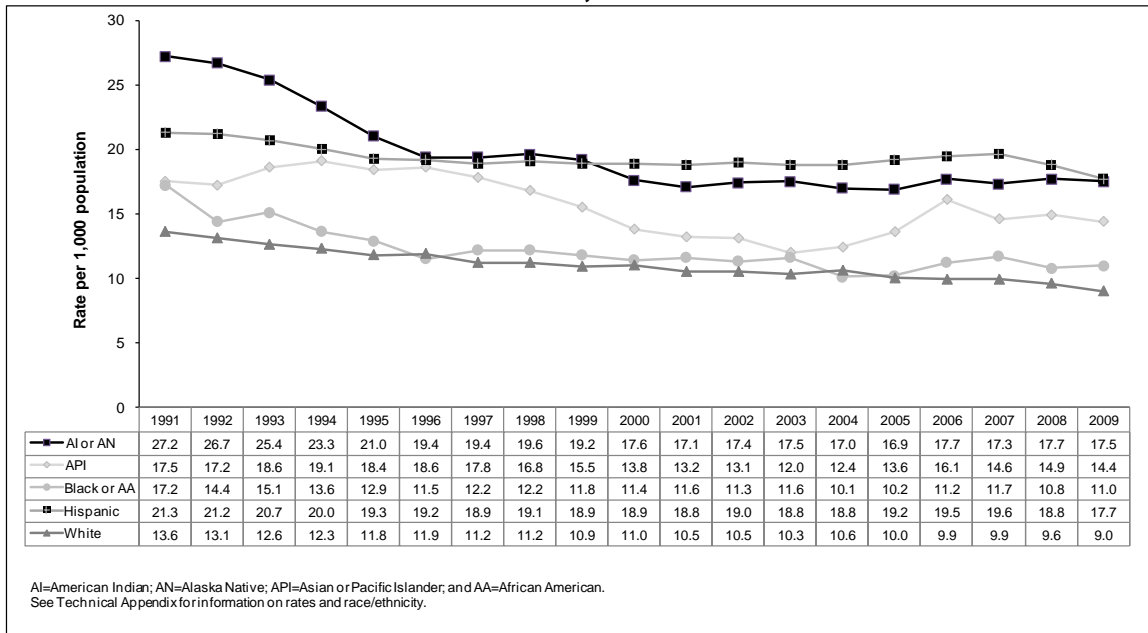


RACE AND ETHNICITY

In 2009, Hispanic mothers had the highest fertility rate (78.1), the highest percent of births (53.1%), and the highest birth rate (17.7) among the state's racial/ethnic groups. Hispanic women have had the highest birth rate compared to all other races and ethnicities since 2000 (Figure N-2).

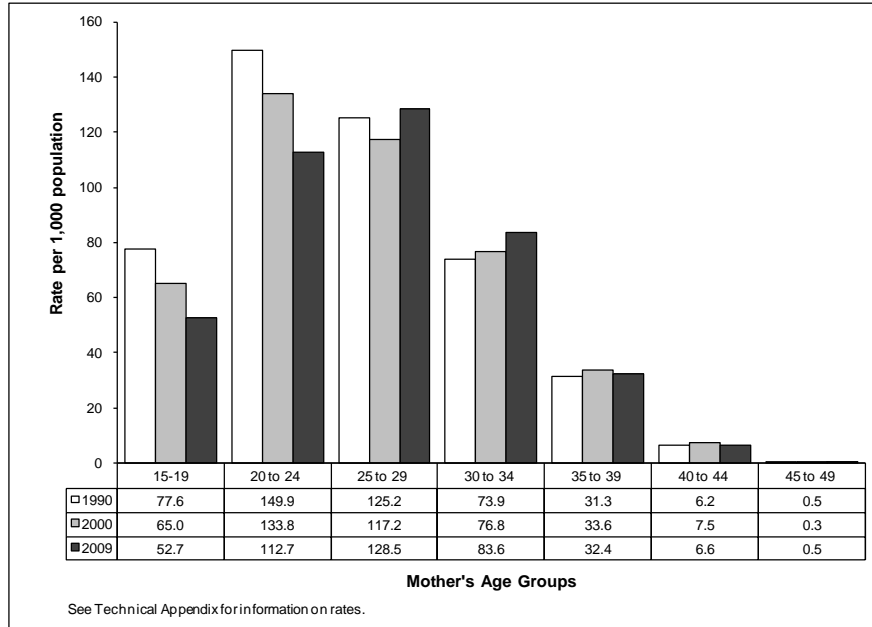
Natality Section

**Figure N-2, Birth Rates by Race/Ethnicity
New Mexico, 1991-2009**



AGE OF MOTHER

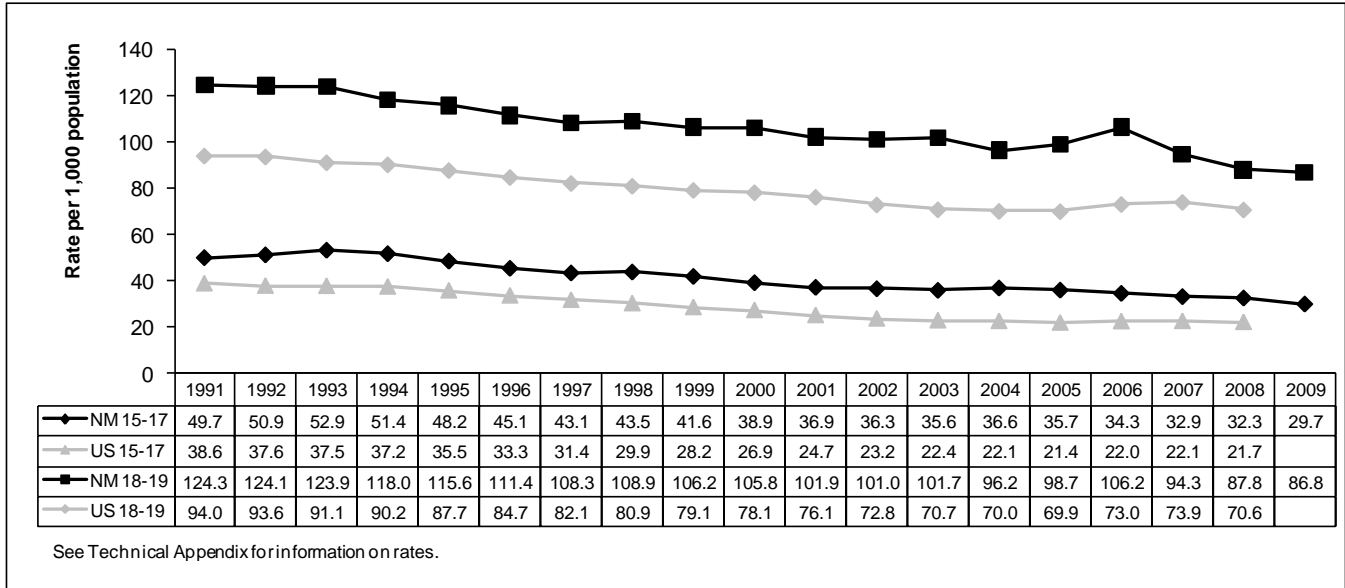
**Figure N-3, Birth Rates by Mother's Age
New Mexico, 1990, 2000, and 2009**



Between 1990 and 2009 there were decreases in the birth rates for younger mothers: 32.1% for mothers ages 15-19 years and 24.8% for mothers ages 20-24 years. With the exception of mothers ages 45 to 49 years, there was an increase in birth rates for mothers over 25 years. Women ages 30-34 years had the largest increase (13.1%) in birth rates (Figure N-3).

Teen Mothers

**Figure N-4, Teen (15-17 Years and 18-19 Years) Birth Rates
New Mexico, 1991-2009, and United States, 1991-2008**



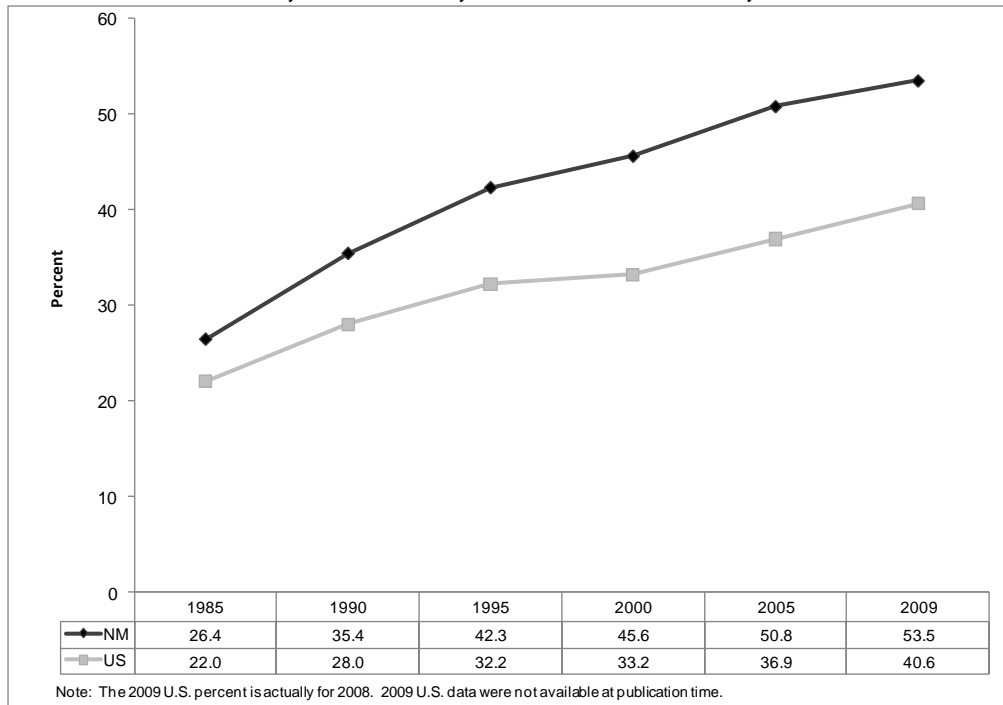
Between 1991 and 2009, birth rates for New Mexico teens ages 15-17 years decreased 40.2% and rates for teens ages 18-19 years decreased 30.2%. However, New Mexico’s teen birth rates continue to be higher than national rates (Figure N-4).

BIRTHS TO SINGLE MOTHERS

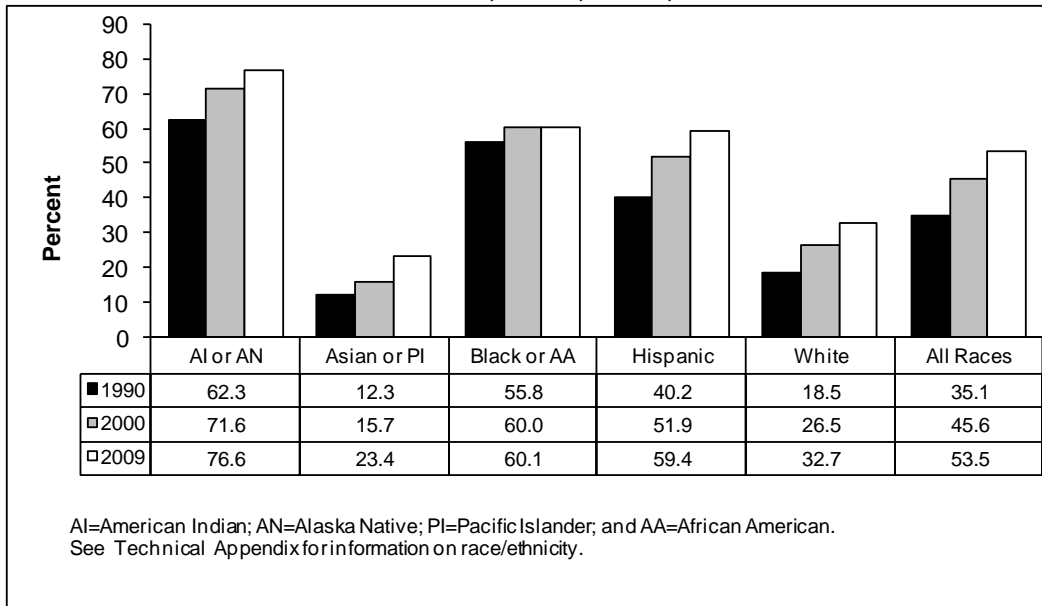
From 1990 to 2009 in New Mexico, the percent of births to single mothers increased from 35.4% to 53.5%. Nationally, 40.6% of births were to single women in 2008, compared to 53.5% in New Mexico in 2009 (Figure N-5). The percent of births to single women in 2009 was highest for American Indian or Alaska Native women (76.6). Black or African American women (60.1) and Hispanic women (59.4) were the next highest (Figure N-6). The increase in the percent of single mothers was highest among Asian or Pacific Islander women with an increase of 90.2% between 1990 and 2009 (Figure N-6).

Nativity Section

**Figure N-5, Percent of Births to Single Mothers
New Mexico, 1985-2009, and United States, 1985-2008**

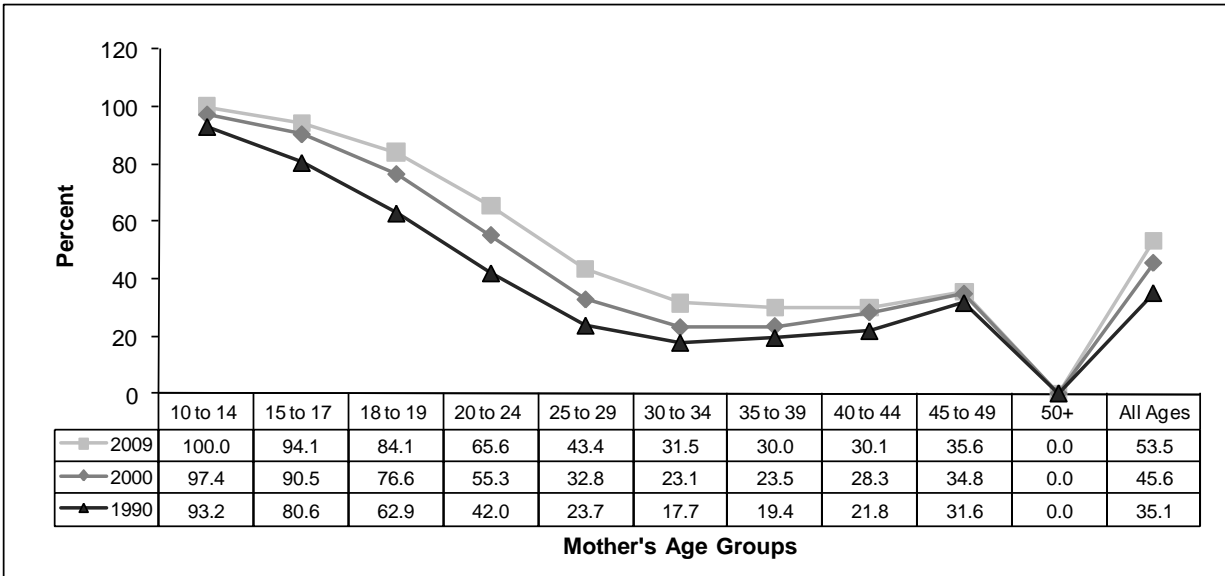


**Figure N-6, Percent of Births to Single Mothers by Race/Ethnicity
New Mexico, 1990, 2000, 2009**



Nativity Section

**Figure N-7, Percent of Births to Single Mothers by Age
New Mexico, 1990, 2000, 2009**



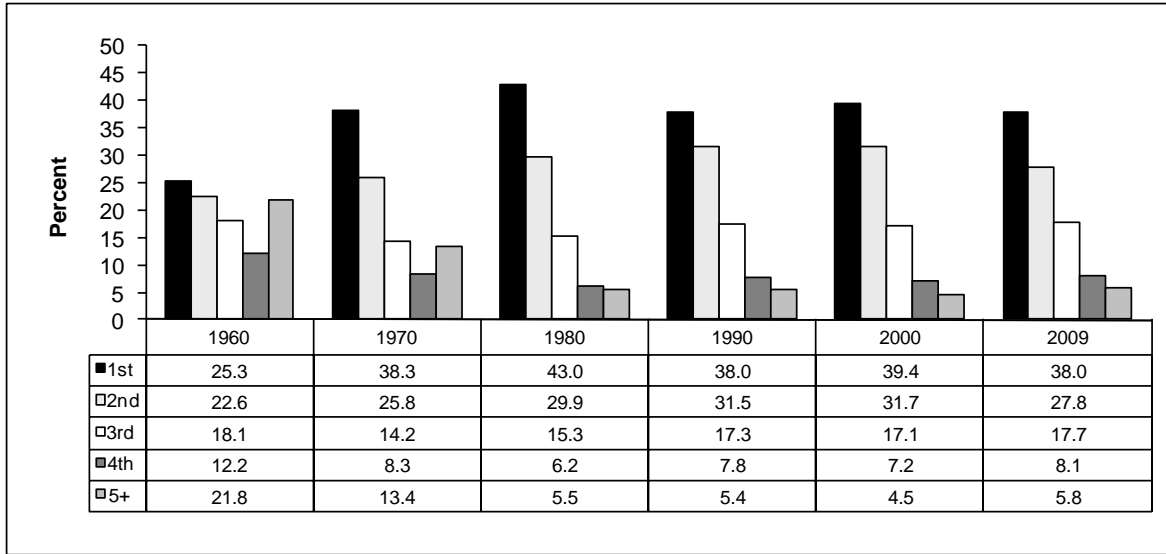
BIRTH ORDER

Birth order refers to the order in which the child is born to the mother: first child, second child, etc. A population that has a high proportion of second or higher births may have greater fertility rates than a population where most newborns are first born.

In 2009, 38.0% of all births in New Mexico were first born (Figure N-8). This is up from 25.3% in 1960. In contrast, 5.8% of the births in 2009 were fifth born or later, compared to 21.8 in 1960.

Nativity Section

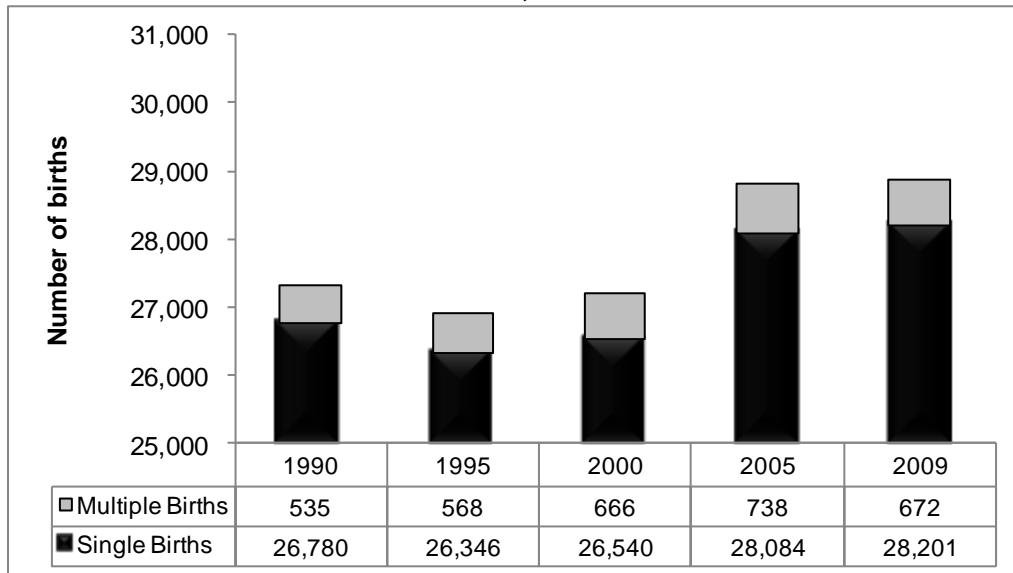
**Figure N-8, Percent of Birth Order
New Mexico, 1960-2009**



MULTIPLE BIRTHS

The multiple birth rate, defined as the number of twins, triplets, or higher multiple births per 1,000 total live births, was 23.3 in 2009 in New Mexico (Figure N-9). The 2009 multiple birth rate in New Mexico is 31.7% lower than the 2008 United States multiple birth rate (34.1).¹

**Figure N-9, Number of Births in Single and Multiple Deliveries by Year
New Mexico, 1990-2009**



Nativity Section

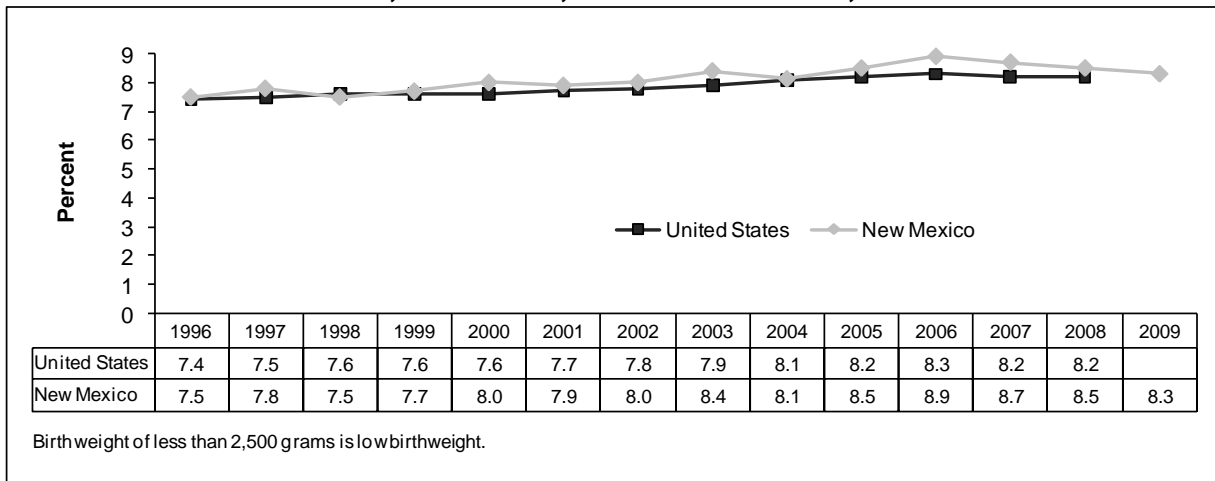
The number of singleton births increased in New Mexico by 5.3% between 1990 and 2009; whereas, the number of multiple births increased 25.6%. The percent of multiple births to total births increased from 2.0% in 1990 to 2.3% in 2009 (Figure N-9).

BIRTHWEIGHT

Birthweight is an important predictor of infant survival. Low birthweight is a factor in approximately two-thirds of infant deaths nationally.² Low birthweight newborns are also more likely to have serious health problems and increased risks of long-term disabilities.

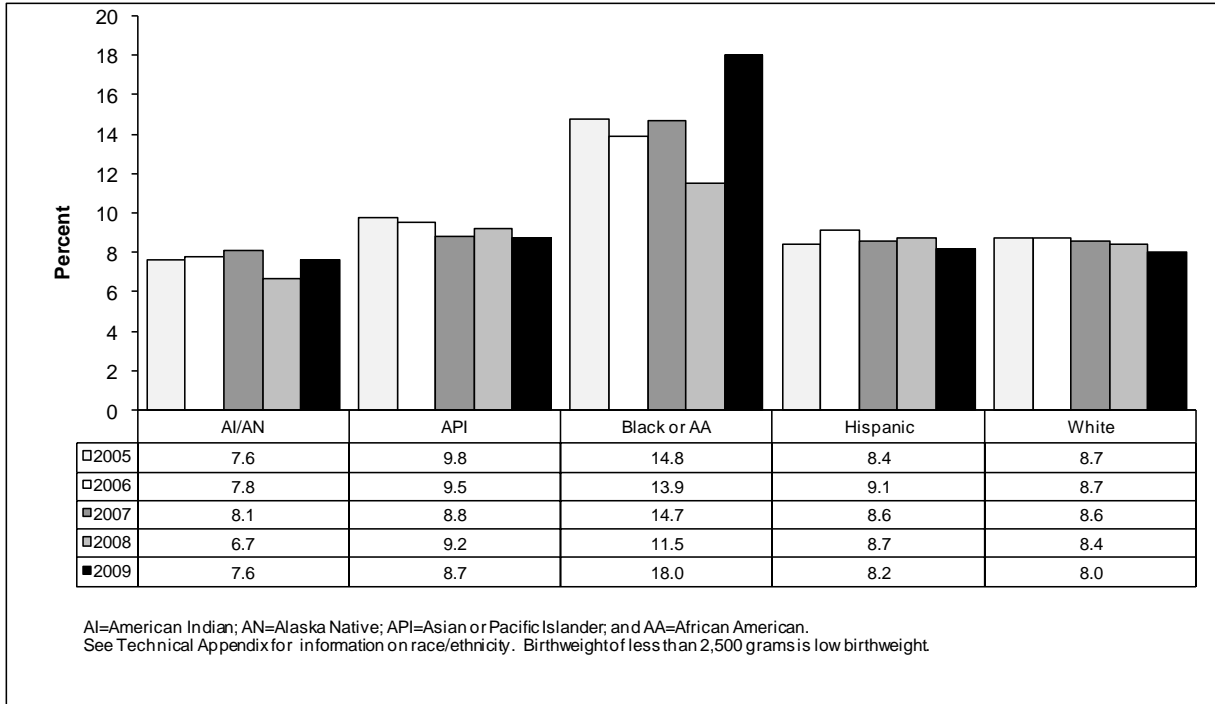
Very low birthweight	Less than 1,500 grams
Low birthweight	Less than 2,500 grams
Normal birthweight	2,500 – 3,999 grams
High birthweight	Greater than 4,000 grams

**Figure N-10, Percent of Births with Low Birthweight
New Mexico, 1996-2009, and United States, 1996-2008**



Natality Section

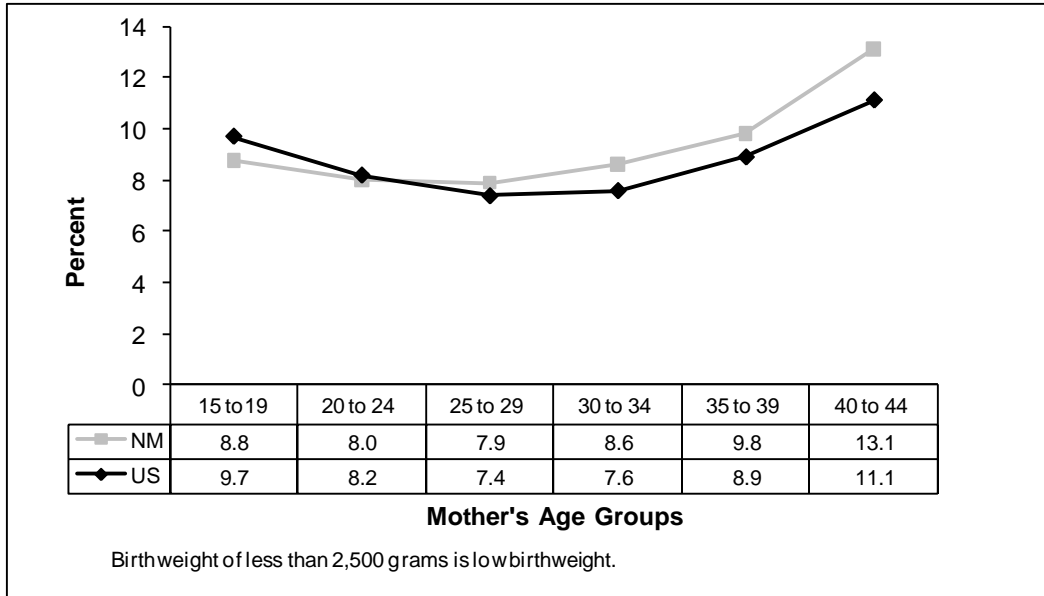
**Figure N-11, Percent of Births with Low Birthweight by Mother's Race/Ethnicity
New Mexico, 2005-2009**



From 1996 to 2009, the percent of low birthweight infants increased in New Mexico and nationally. The percent of low birthweight infants in the United States reached a high of 8.3% in 2006. In New Mexico, the percent of low birthweight infants increased from 8.5% in 2005 to 8.9% in 2006. This percent has decreased steadily since 2006 (Figure N-10).

Demographic factors associated with increased risk of low birthweight include mother's age (19 years and younger or 35 years and older), marital status of the mother (single), and gestational age.³ For New Mexico and the nation, mothers 40 years of age and older showed the highest percentages of low birthweight births (Figure N-12).

Figure N-12, Percent of Births with Low Birthweight by Mother's Age New Mexico, 2007-2009 Total, and United States, 2008



Black or African American women had the highest percentages of low birthweight infants, followed by Asians or Pacific Islanders (Figure N-11).

PRENATAL CARE

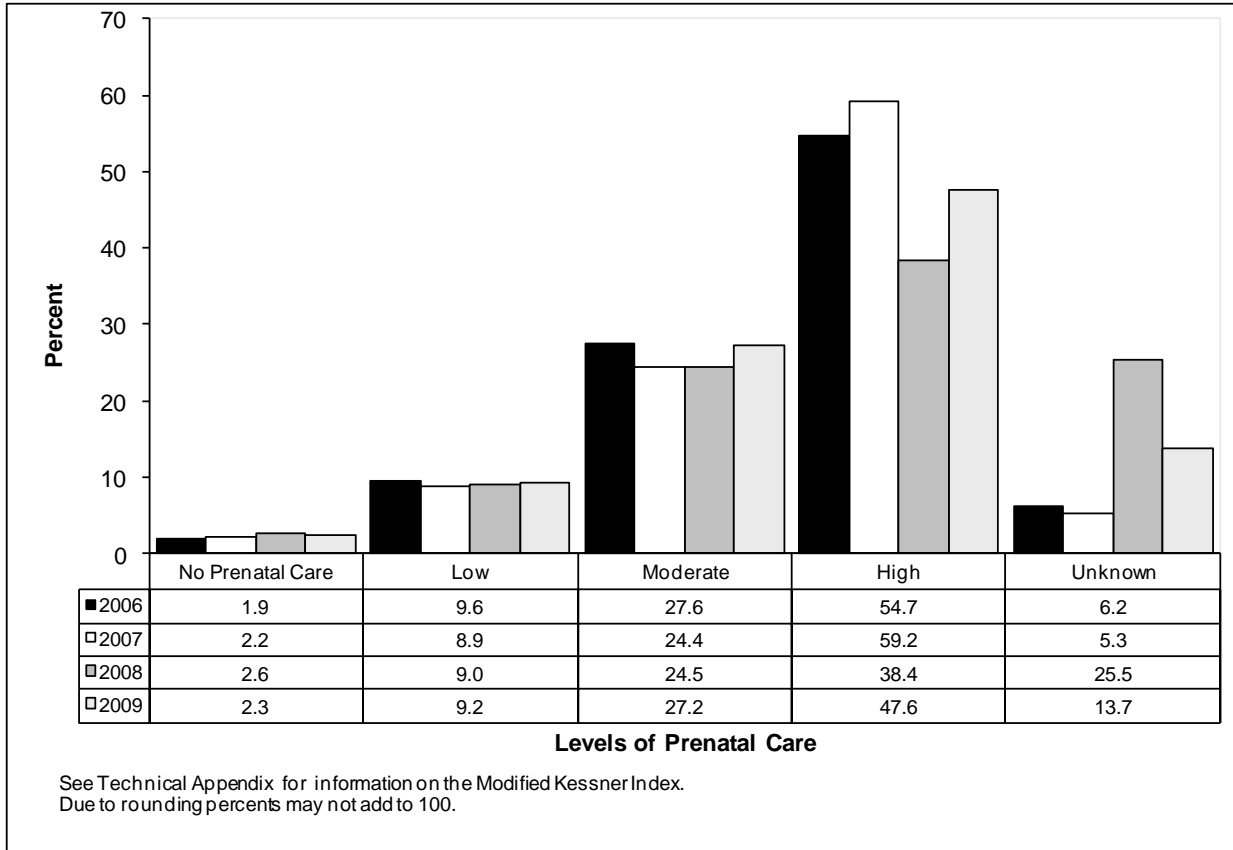
There are two primary ways that prenatal care is reported: the trimester of pregnancy in which prenatal care began and the Kessner Index.

Kessner Index

The traditional measure of prenatal care used in New Mexico has been a modified Kessner index. Levels of prenatal care are defined by using a combination of factors: the month prenatal care began and the number of prenatal visits made. A low level of care is defined as care that begins in the third trimester with less than five or no prenatal care visits. A high level of care is defined as care that began during the first trimester of pregnancy with nine or more prenatal care visits occurring during that period. Mid level care is defined as care that began during the first trimester with 5-8 prenatal visits, or care beginning in the fourth to sixth month of pregnancy with 5 or more visits.

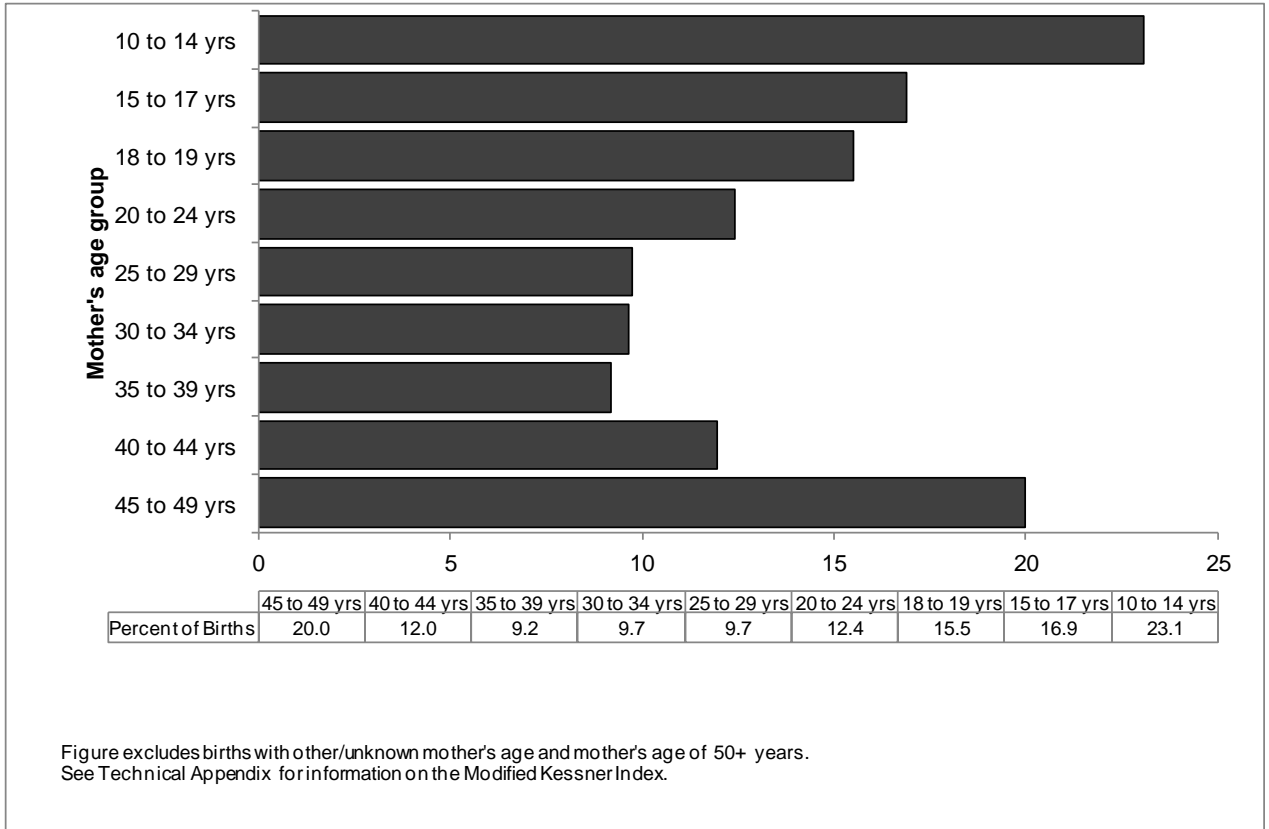
Natality Section

**Figure N-13, Percent of Births by Level of Prenatal Care (Modified Kessner Index)
New Mexico, 2006-2009**



The new birth certificate (2003 U.S. Standard Certificate) adopted by New Mexico in 2008 affected the comparability of selected data items with previous years of data. Prenatal care was one of the data items affected by the certificate change. For more information, see the Special Feature, *The Revised Birth Certificate: Changes to the New Mexico Birth File*, in the *New Mexico Selected Health Statistics, Annual Report, 2008* at http://www.vitalrecordsnm.org/reports/2008_AR.pdf

Figure N-14, Percent of Births with Low or No Prenatal Care by Mother's Age New Mexico, 2009

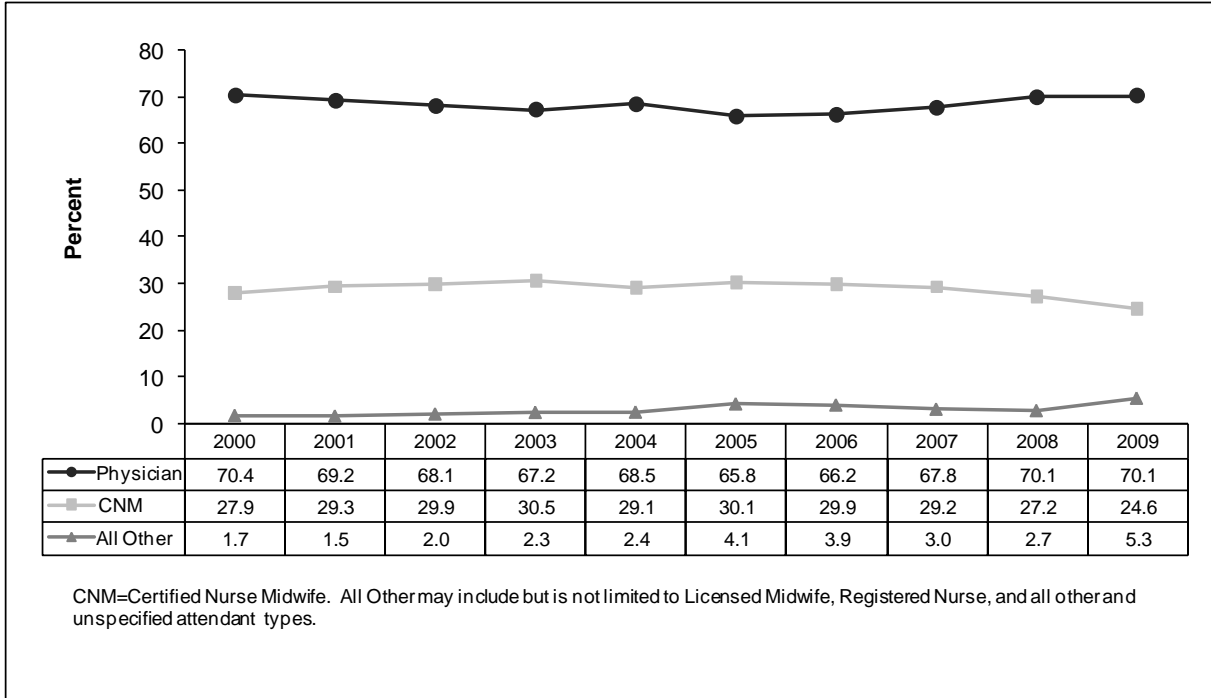


New Mexico mothers less than 15 years of age and over 45 years of age received the lowest levels of prenatal care (the highest percentage of no or low levels of prenatal care) (Figure N-14).

FACILITY AND ATTENDANT

Of all the births to New Mexico resident mothers in 2009, 98.6% occurred in hospitals. Medical doctors attended 67.2% of the births, and certified nurse midwives (CNMs) attended 23.4% of the births. The percent of births delivered by medical doctors decreased from 88.0% in 1990 to 67.2% in 2009. With this decrease, the number of births delivered by other types of attendants increased during this time period. Specifically, the percent of deliveries by CNMs increased from 10.6% in 1990 to 23.4% in 2009 (Table N-19).

**Figure N-15, Percent of Births Occurring in New Mexico by Attendant Type
New Mexico, 2000-2009**



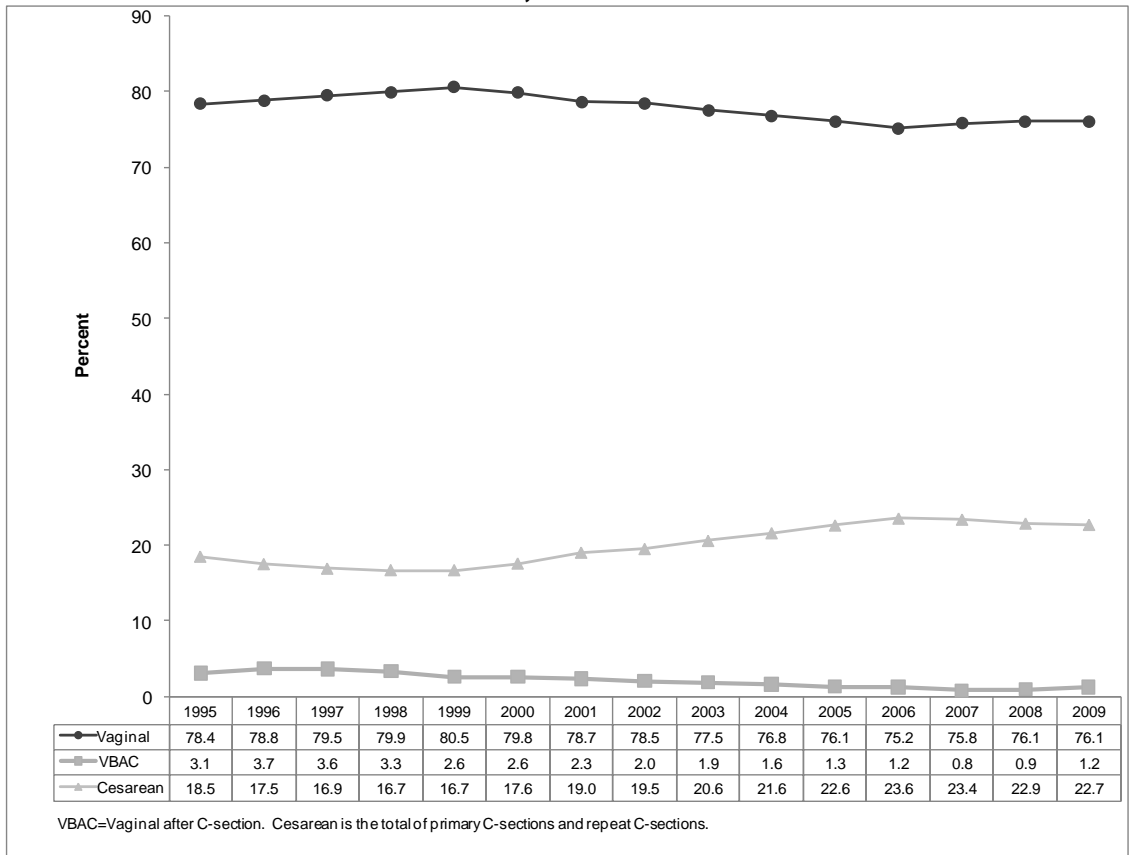
METHOD OF DELIVERY

The percent of vaginal births decreased 2.9% since 1995, while the percent of cesarean births increased 22.7% (Figure N-16).

Generally, the younger the mother is, the higher the percent of vaginal births. For 15-17 year old mothers, 86.1% had vaginal deliveries (excluding vaginal after previous cesarean) while only 12.9% had cesarean sections; 79.6% of 20-24 year old mothers delivered vaginally (excluding vaginal after previous cesarean) and 14.5% delivered cesarean. For 35-39 year old mothers, 65.2% had vaginal deliveries (excluding vaginal after previous cesarean) while 23.9% had cesareans (Table N-20(b)).

Nativity Section

**Figure N-16, Distribution of Delivery Method by Year
New Mexico, 1995-2009**



References

1. Martin JA, Hamilton BE, Sutton PD. et al. Births: Final data for 2008. National Vital Statistics Report, Vol. 59, No. 1. Hyattsville, MD: National Center for Health Statistics. 2010.
2. March of Dimes. 2006. "Professional and Researchers: Low Birth Weight," <http://www.marchofdimes.com>.
3. Martin JA, Hamilton BE, Sutton PD. et al. Births: Final data for 2005. National Vital Statistics Report, Vol. 56, No. 6. Hyattsville, MD: National Center for Health Statistics. 2007.

Nativity Section

**Table N-1 Natality Characteristics by Resident County and Health Region
New Mexico, 2009, and United States, 2008**

	Number of Live Births	Crude Rate	Percent	Fertility Rate	Male	Female	Sex Ratio Male to Female
United States	4,247,694	14.0	100.0	68.6	2,173,389	2,074,305	1.05
New Mexico	28,873	13.8	100.0	66.3	14,710	14,163	1.04
County							
Bernalillo	9,122	13.9	31.6	66.9	4,666	4,456	1.05
Catron	24	6.0	0.1	44.5	10	14	0.71
Chaves	1,042	16.1	3.6	79.5	551	491	1.12
Cibola	420	14.5	1.5	69.0	206	214	0.96
Colfax	146	10.0	0.5	62.5	76	70	1.09
Curry	845	18.0	2.9	79.6	415	430	0.97
De Baca	22	9.6	0.1	58.2	10	12	0.83
Dona Ana	3,323	15.7	11.5	70.9	1,698	1,625	1.04
Eddy	766	14.3	2.7	72.6	408	358	1.14
Grant	367	11.4	1.3	60.3	178	189	0.94
Guadalupe	36	7.5	0.1	41.5	20	16	1.25
Harding	4	5.0	0.0	36.4	2	2	1.00
Hidalgo	60	10.0	0.2	51.5	32	28	1.14
Lea	1,202	19.9	4.2	96.3	605	597	1.01
Lincoln	233	10.0	0.8	62.5	121	112	1.08
Los Alamos	168	8.4	0.6	50.6	91	77	1.18
Luna	412	14.5	1.4	72.2	214	198	1.08
McKinley	1,343	16.7	4.7	72.4	670	673	1.00
Mora	36	6.4	0.1	34.6	14	22	0.64
Otero	869	12.8	3.0	60.6	462	407	1.14
Quay	100	9.7	0.3	57.5	61	39	1.56
Rio Arriba	630	14.2	2.2	68.6	297	333	0.89
Roosevelt	294	15.2	1.0	66.4	145	149	0.97
Sandoval	1,585	12.1	5.5	55.9	818	767	1.07
San Juan	2,163	16.4	7.5	73.7	1,089	1,074	1.01
San Miguel	314	10.0	1.1	49.3	145	169	0.86
Santa Fe	1,452	9.7	5.0	49.9	735	717	1.03
Sierra	107	7.5	0.4	49.6	59	48	1.23
Socorro	246	13.0	0.9	60.3	117	129	0.91
Taos	329	10.1	1.1	59.0	165	164	1.01
Torrance	165	9.1	0.6	44.8	91	74	1.23
Union	48	10.8	0.2	65.5	20	28	0.71
Valencia	999	12.8	3.5	60.0	518	481	1.08
Unknown County	1	--	0.0	--	1	0	--
Health Region							
Northwest	6,510	14.4	22.5	65.8	3,301	3,209	1.03
Northeast	3,159	10.3	10.9	54.0	1,563	1,596	0.98
Bernalillo County	9,122	13.9	31.6	66.9	4,666	4,456	1.05
Southeast	4,275	16.6	14.8	80.0	2,197	2,078	1.06
Southwest	5,806	13.7	20.1	65.7	2,982	2,824	1.06
Unknown Region	1	--	0.0	--	1	0	--

See Technical Appendix for information on rates, race/ethnicity, and health regions. The symbol -- indicates the rate cannot be calculated because no events occurred in the denominator value of this category.

Natality Section

**Table N-2 Number of Births by Year, Mother's Age, and Race/Ethnicity
New Mexico, 2005-2009, and United States (All Races), 2005-2008**

Year	Mother's age group											Unknown/ Not Reported
	All Ages	10 to 14	15 to 17	18 to 19	20 to 24	25 to 29	30 to 34	35 to 39	40 to 44	45 to 49	50+	
United States - All Races												
2008	4,247,694	5,764	135,664	299,094	1,052,184	1,195,774	956,716	488,875	105,973	7,109	541	0
2007	4,316,233	6,195	140,566	304,333	1,082,354	1,208,408	961,931	499,914	105,179	6,839	514	0
2006	4,265,555	6,396	138,943	296,493	1,080,437	1,181,899	950,258	498,616	105,539	6,480	494	0
2005	4,138,349	6,722	133,191	281,402	1,040,388	1,131,596	950,691	483,156	104,667	6,119	417	0
New Mexico - All Races												
2009	28,873	52	1,479	2,930	8,586	7,994	4,913	2,318	552	45	1	3
2008	30,156	63	1,597	2,940	9,272	8,096	5,151	2,388	593	48	4	4
2007	30,605	72	1,605	3,116	9,330	8,158	5,165	2,564	537	46	5	7
2006	29,918	61	1,592	3,035	9,276	7,848	4,988	2,494	569	47	1	7
2005	28,822	88	1,619	2,850	8,965	7,455	4,799	2,377	611	45	1	12
American Indian or Alaska Native												
2009	4,042	6	229	460	1,316	1,037	612	293	80	8	0	1
2008	4,046	9	234	487	1,350	994	589	296	76	11	0	0
2007	3,922	6	226	469	1,270	976	592	288	88	5	0	2
2006	3,961	6	218	451	1,330	923	631	304	93	5	0	0
2005	3,709	7	206	403	1,184	931	591	283	97	7	0	0
Asian or Pacific Islander												
2009	516	2	8	17	85	146	155	74	29	0	0	0
2008	524	0	10	14	70	145	172	86	26	1	0	0
2007	509	0	4	12	85	151	163	77	16	1	0	0
2006	549	0	6	22	81	138	184	90	26	2	0	0
2005	461	0	3	14	69	137	143	72	21	2	0	0
Black or African American												
2009	616	3	36	75	180	164	99	48	11	0	0	0
2008	598	2	24	81	224	146	77	35	7	2	0	0
2007	640	2	35	83	210	168	90	46	5	1	0	0
2006	599	2	32	73	210	140	87	44	11	0	0	0
2005	539	2	34	55	184	117	89	41	16	1	0	0
Hispanic												
2009	15,328	40	1,016	1,805	4,857	4,060	2,263	1,070	202	15	0	0
2008	16,165	47	1,109	1,820	5,284	4,154	2,456	1,038	234	17	4	2
2007	16,616	55	1,108	1,946	5,481	4,223	2,423	1,125	231	23	0	1
2006	16,212	46	1,139	1,933	5,361	4,080	2,402	1,032	203	11	1	4
2005	15,632	67	1,175	1,841	5,160	3,875	2,255	1,008	236	11	0	4
White												
2009	8,186	1	187	557	2,097	2,535	1,742	820	224	22	1	0
2008	8,630	4	209	528	2,287	2,607	1,823	913	241	17	0	1
2007	8,841	8	229	592	2,263	2,624	1,882	1,021	197	16	5	4
2006	8,594	7	197	556	2,294	2,566	1,683	1,024	236	29	0	2
2005	8,479	11	201	537	2,368	2,395	1,721	972	241	24	1	8

See Technical Appendix for information on race/ethnicity.

U.S. data are for mothers under 15 years of age.

Nativity Section

**Table N-3 Birth Rates by Mother's Age and Race/Ethnicity
New Mexico, 2005-2009, and United States, 2005-2008**

Year	Mother's age group									
	10 to 14	15 to 17	18 to 19	20 to 24	25 to 29	30 to 34	35 to 39	40 to 44	45 to 49	50+
United States - All Races										
2009	*	*	*	*	*	*	*	*	*	*
2008	0.6	21.7	70.6	103.0	115.1	99.3	46.9	9.8	0.7	0.0
2007	0.6	22.1	73.9	106.3	117.5	99.9	47.5	9.5	0.6	0.0
2006	0.6	22.0	73.0	105.9	116.7	97.7	47.3	9.4	0.6	0.0
2005	0.7	21.4	69.9	102.2	115.5	95.8	46.3	9.1	0.6	0.0
New Mexico - All Races										
2009	0.6	29.7	86.8	112.7	128.5	83.6	32.4	6.6	0.5	0.0
2008	0.8	32.3	87.8	123.2	131.3	88.4	33.7	7.2	0.6	0.0
2007	0.9	32.9	94.3	125.6	134.0	89.9	36.7	6.6	0.6	0.0
2006	0.9	34.3	106.2	123.4	121.0	84.6	40.0	7.8	0.6	0.0
2005	1.3	35.7	98.7	122.2	120.2	81.1	38.6	8.3	0.6	0.0
American Indian or Alaska Native										
2009	0.5	29.8	90.9	119.3	132.4	85.8	34.8	8.6	1.0	0.0
2008	0.7	31.0	96.9	123.2	127.7	83.1	35.4	8.2	1.3	0.0
2007	0.5	30.2	94.4	117.2	126.9	85.1	34.8	9.6	0.6	0.0
2006	0.6	29.5	114.1	120.5	114.2	89.9	40.9	11.8	0.6	0.0
2005	0.6	29.4	92.0	115.6	119.4	83.0	38.8	12.0	0.9	0.0
Asian or Pacific Islander										
2009	1.5	9.6	30.5	72.5	100.7	101.2	45.2	17.1	0.0	0.0
2008	0.0	12.4	25.6	60.4	101.0	113.4	53.0	15.5	0.7	0.0
2007	0.0	5.0	22.3	74.2	106.6	108.2	48.0	9.6	0.7	0.0
2006	0.0	7.9	45.8	69.6	89.2	118.7	62.6	17.8	1.4	0.0
2005	0.0	4.2	26.2	48.3	92.6	91.0	50.6	14.2	1.5	0.0
Black or African American										
2009	1.1	22.8	72.7	70.1	78.3	55.4	25.2	5.6	0.0	0.0
2008	0.7	15.4	79.6	88.2	70.5	43.6	18.5	3.6	1.1	0.0
2007	0.7	22.8	82.5	83.8	82.2	52.7	24.6	2.6	0.6	0.0
2006	0.8	22.0	79.8	85.3	64.2	49.3	26.4	6.4	0.0	0.0
2005	0.8	24.3	57.8	81.0	56.0	50.6	24.9	9.2	0.6	0.0
Hispanic										
2009	1.0	44.1	116.2	136.3	136.4	83.3	34.4	5.9	0.5	0.0
2008	1.2	48.6	118.1	150.0	140.7	91.2	33.7	6.9	0.5	0.0
2007	1.5	49.2	127.9	157.8	145.0	91.2	37.0	6.9	0.8	0.0
2006	1.4	53.6	140.6	152.3	132.6	88.5	38.0	6.8	0.4	0.0
2005	2.0	56.2	136.1	151.9	131.9	83.0	37.6	7.8	0.4	0.0
White										
2009	0.0	11.2	48.2	81.4	120.3	82.3	28.9	6.2	0.5	0.0
2008	0.2	12.6	46.0	90.1	125.0	86.9	32.4	6.7	0.4	0.0
2007	0.3	14.0	52.3	90.3	127.5	91.0	36.8	5.5	0.4	0.0
2006	0.3	12.6	58.7	90.7	115.3	78.4	41.5	7.5	0.8	0.0
2005	0.5	13.2	56.6	93.1	112.6	79.9	39.8	7.5	0.6	0.0

See Technical Appendix for information on rates and race/ethnicity. * indicates 2009 U.S. data not available at publication time.
Rates based on fewer than 20 events may be statistically unreliable and should be interpreted with caution.

Nativity Section

**Table N-4(a) Number of Births by Mother's Race/Ethnicity, County, and Health Region
New Mexico, 2009, and United States, 2008**

	All Races	American Indian or Alaska Native	Asian or Pacific Islander	Black or African American	Hispanic	White	Unknown or Not Stated
United States	4,247,694	49,537	253,185	670,809	1,006,346	2,267,817	0
New Mexico	28,873	4,042	516	616	15,328	8,186	185
County							
Bernalillo	9,122	718	291	295	5,114	2,639	65
Catron	24	1	0	0	4	18	1
Chaves	1,042	17	7	12	682	319	5
Cibola	420	228	5	5	123	58	1
Colfax	146	1	2	2	87	53	1
Curry	845	7	8	53	390	381	6
De Baca	22	0	0	0	12	10	0
Dona Ana	3,323	37	25	51	2,433	751	26
Eddy	766	18	13	10	412	309	4
Grant	367	7	1	5	243	110	1
Guadalupe	36	0	0	0	34	2	0
Harding	4	0	0	0	1	3	0
Hidalgo	60	0	0	0	42	18	0
Lea	1,202	11	7	40	779	354	11
Lincoln	233	17	1	1	107	107	0
Los Alamos	168	2	18	3	23	120	2
Luna	412	4	2	3	344	58	1
McKinley	1,343	1,151	9	2	102	76	3
Mora	36	0	1	0	32	3	0
Otero	869	100	18	50	313	383	5
Quay	100	0	0	1	56	42	1
Rio Arriba	630	128	4	6	434	52	6
Roosevelt	294	3	3	4	149	133	2
Sandoval	1,585	341	32	26	628	549	9
San Juan	2,163	1,036	20	13	386	690	18
San Miguel	314	9	3	4	258	40	0
Santa Fe	1,452	63	28	10	979	366	6
Sierra	107	2	1	1	53	49	1
Socorro	246	47	5	3	133	56	2
Taos	329	34	2	1	218	74	0
Torrance	165	6	1	3	77	76	2
Union	48	0	0	0	20	27	1
Valencia	999	54	9	12	659	260	5
Unknown County	1	0	0	0	1	0	0
Health Region							
Northwest	6,510	2,810	75	58	1,898	1,633	36
Northeast	3,159	237	58	26	2,085	737	16
Bernalillo County	9,122	718	291	295	5,114	2,639	65
Southeast	4,275	56	38	120	2,481	1,551	29
Southwest	5,806	221	54	117	3,749	1,626	39
Unknown Region	1	0	0	0	1	0	0

See Technical Appendix for information on race/ethnicity and health regions.

Nativity Section

**Table N-4(b) Percent of Births by Mother's Race/Ethnicity, County, and Health Region
New Mexico, 2009, and United States, 2008**

	American Indian or Alaska Native	Asian or Pacific Islander	Black or African American	Hispanic	White	Unknown or Not Stated
United States	1.2	6.0	15.8	23.7	53.4	0.0
New Mexico	14.0	1.8	2.1	53.1	28.4	0.6
County						
Bernalillo	7.9	3.2	3.2	56.1	28.9	0.7
Catron	4.2	0.0	0.0	16.7	75.0	4.2
Chaves	1.6	0.7	1.2	65.5	30.6	0.5
Cibola	54.3	1.2	1.2	29.3	13.8	0.2
Colfax	0.7	1.4	1.4	59.6	36.3	0.7
Curry	0.8	0.9	6.3	46.2	45.1	0.7
De Baca	0.0	0.0	0.0	54.5	45.5	0.0
Dona Ana	1.1	0.8	1.5	73.2	22.6	0.8
Eddy	2.3	1.7	1.3	53.8	40.3	0.5
Grant	1.9	0.3	1.4	66.2	30.0	0.3
Guadalupe	0.0	0.0	0.0	94.4	5.6	0.0
Harding	0.0	0.0	0.0	25.0	75.0	0.0
Hidalgo	0.0	0.0	0.0	70.0	30.0	0.0
Lea	0.9	0.6	3.3	64.8	29.5	0.9
Lincoln	7.3	0.4	0.4	45.9	45.9	0.0
Los Alamos	1.2	10.7	1.8	13.7	71.4	1.2
Luna	1.0	0.5	0.7	83.5	14.1	0.2
McKinley	85.7	0.7	0.1	7.6	5.7	0.2
Mora	0.0	2.8	0.0	88.9	8.3	0.0
Otero	11.5	2.1	5.8	36.0	44.1	0.6
Quay	0.0	0.0	1.0	56.0	42.0	1.0
Rio Arriba	20.3	0.6	1.0	68.9	8.3	1.0
Roosevelt	1.0	1.0	1.4	50.7	45.2	0.7
Sandoval	21.5	2.0	1.6	39.6	34.6	0.6
San Juan	47.9	0.9	0.6	17.8	31.9	0.8
San Miguel	2.9	1.0	1.3	82.2	12.7	0.0
Santa Fe	4.3	1.9	0.7	67.4	25.2	0.4
Sierra	1.9	0.9	0.9	49.5	45.8	0.9
Socorro	19.1	2.0	1.2	54.1	22.8	0.8
Taos	10.3	0.6	0.3	66.3	22.5	0.0
Torrance	3.6	0.6	1.8	46.7	46.1	1.2
Union	0.0	0.0	0.0	41.7	56.3	2.1
Valencia	5.4	0.9	1.2	66.0	26.0	0.5
Unknown County	0.0	0.0	0.0	100.0	0.0	0.0
Health Region						
Northwest	43.2	1.2	0.9	29.2	25.1	0.6
Northeast	7.5	1.8	0.8	66.0	23.3	0.5
Bernalillo County	7.9	3.2	3.2	56.1	28.9	0.7
Southeast	1.3	0.9	2.8	58.0	36.3	0.7
Southwest	3.8	0.9	2.0	64.6	28.0	0.7
Unknown Region	0.0	0.0	0.0	100.0	0.0	0.0

See Technical Appendix for information on race/ethnicity and health regions.

Nativity Section

**Table N-5(a) Number of Births by Year, County, and Health Region
New Mexico, 2002-2009, and United States, 2002-2008**

	2002	2003	2004	2005	2006	2007	2008	2009
United States	4,021,726	4,089,950	4,112,052	4,138,349	4,265,555	4,316,233	4,247,694	*
New Mexico	27,708	27,799	28,355	28,822	29,918	30,605	30,156	28,873
County								
Bernalillo	8,741	8,692	9,054	9,297	9,633	9,809	9,416	9,122
Catron	24	20	28	21	27	19	15	24
Chaves	972	921	966	989	1,015	1,094	1,074	1,042
Cibola	355	412	433	433	439	458	428	420
Colfax	171	151	163	142	151	166	154	146
Curry	838	862	940	927	897	846	852	845
De Baca	20	18	20	17	18	18	29	22
Dona Ana	3,081	3,201	3,315	3,331	3,385	3,460	3,310	3,323
Eddy	733	732	725	659	763	789	822	766
Grant	389	336	353	358	405	363	406	367
Guadalupe	67	42	53	45	48	40	52	36
Harding	5	2	4	3	6	6	8	4
Hidalgo	61	65	68	63	57	66	83	60
Lea	907	959	925	1,046	1,126	1,226	1,230	1,202
Lincoln	218	226	233	214	213	235	234	233
Los Alamos	200	181	201	195	178	188	178	168
Luna	402	392	429	412	404	454	429	412
McKinley	1,340	1,380	1,364	1,332	1,415	1,404	1,362	1,343
Mora	46	43	48	45	49	42	52	36
Otero	885	871	839	846	857	866	889	869
Quay	105	103	113	116	121	98	115	100
Rio Arriba	686	695	662	708	744	549	705	630
Roosevelt	321	311	309	320	333	328	302	294
Sandoval	1,316	1,275	1,254	1,340	1,446	1,609	1,628	1,585
San Juan	1,970	1,969	2,000	2,069	2,188	2,242	2,320	2,163
San Miguel	395	341	378	365	382	358	389	314
Santa Fe	1,622	1,652	1,591	1,662	1,688	1,852	1,686	1,452
Sierra	102	119	118	117	97	110	115	107
Socorro	211	217	261	266	275	242	259	246
Taos	350	382	362	363	370	375	389	329
Torrance	176	177	196	167	178	200	186	165
Union	47	54	41	49	39	41	47	48
Valencia	952	998	909	905	971	1,047	990	999
Health Regions								
Northwest	5,933	6,034	5,960	6,079	6,459	6,760	6,728	6,510
Northeast	3,584	3,541	3,499	3,574	3,649	3,611	3,652	3,159
Bernalillo County	8,741	8,692	9,054	9,297	9,633	9,809	9,416	9,122
Southeast	3,901	3,908	4,002	4,077	4,279	4,405	4,432	4,275
Southwest	5,549	5,624	5,840	5,795	5,898	6,015	5,926	5,806

Unknown county and unknown region are included in New Mexico total.

See Technical Appendix for information on health regions. * indicates 2009 U.S. data not available at publication time.

Nativity Section

**Table N-5(b) Birth Rates by Year, County, and Health Region
New Mexico, 2002-2009, and United States, 2002-2008**

	2002	2003	2004	2005	2006	2007	2008	2009
United States	13.9	14.1	14.0	14.0	14.2	14.3	14.0	*
New Mexico	14.8	14.6	14.7	14.6	14.9	14.9	14.5	13.8
County								
Bernalillo	15.0	14.7	15.1	15.1	15.3	15.2	14.4	13.9
Catron	6.7	5.6	7.7	5.7	7.0	4.8	3.8	6.0
Chaves	15.9	15.1	15.6	15.9	16.1	17.2	16.8	16.1
Cibola	13.6	15.6	15.3	15.2	15.3	15.9	14.8	14.5
Colfax	11.9	10.5	11.4	9.9	10.4	11.4	10.5	10.0
Curry	18.5	18.9	20.6	20.0	19.2	17.9	17.8	18.0
De Baca	8.9	8.0	8.8	7.5	7.9	7.9	12.7	9.6
Dona Ana	17.1	17.5	17.8	17.3	17.0	16.9	15.8	15.7
Eddy	14.2	14.1	14.0	12.6	14.6	15.0	15.5	14.3
Grant	12.5	10.7	11.3	11.4	12.8	11.4	12.6	11.4
Guadalupe	14.2	8.9	11.2	9.5	10.0	8.3	10.8	7.5
Harding	6.2	2.5	5.1	3.8	7.3	7.3	9.9	5.0
Hidalgo	10.3	11.0	11.5	10.6	9.6	11.0	13.9	10.0
Lea	16.3	17.2	16.3	18.4	19.4	21.0	20.6	19.9
Lincoln	11.0	11.1	11.2	9.8	9.4	10.3	10.1	10.0
Los Alamos	10.8	9.6	10.5	9.8	8.9	9.4	8.9	8.4
Luna	15.7	15.2	16.3	15.6	14.5	16.1	15.2	14.5
McKinley	17.6	18.0	17.7	17.1	17.7	17.6	16.9	16.7
Mora	8.8	8.2	8.9	8.3	9.0	7.6	9.4	6.4
Otero	14.1	13.9	13.3	13.2	13.0	12.9	13.2	12.8
Quay	10.3	10.1	11.2	11.5	11.8	9.5	11.2	9.7
Rio Arriba	16.4	16.6	15.7	16.5	17.1	12.5	16.0	14.2
Roosevelt	17.8	17.0	16.8	17.0	17.6	17.2	15.7	15.2
Sandoval	13.7	12.8	12.2	12.6	13.0	13.0	12.7	12.1
San Juan	16.5	16.1	16.0	16.4	17.1	17.4	17.8	16.4
San Miguel	13.0	11.2	12.4	11.9	12.4	11.5	12.5	10.0
Santa Fe	12.0	12.0	11.4	11.6	11.4	12.7	11.4	9.7
Sierra	7.5	8.7	8.6	8.6	7.1	8.0	8.2	7.5
Socorro	11.5	11.8	14.2	14.4	14.7	12.9	13.7	13.0
Taos	11.3	12.2	11.5	11.4	11.5	11.6	12.0	10.1
Torrance	10.1	10.1	11.1	9.1	9.7	11.2	10.4	9.1
Union	11.3	12.7	9.7	11.4	8.7	9.2	10.6	10.8
Valencia	13.9	14.4	13.0	12.7	13.5	13.8	12.8	12.8
Health Region								
Northwest	15.3	15.3	14.8	14.8	15.4	15.5	15.1	14.4
Northeast	12.6	12.3	12.0	12.0	12.0	11.9	12.0	10.3
Bernalillo County	15.0	14.7	15.1	15.1	15.3	15.2	14.4	13.9
Southeast	15.9	15.9	16.2	16.3	16.9	17.3	17.2	16.6
Southwest	14.7	14.7	15.1	14.6	14.5	14.5	14.1	13.7

See Technical Appendix for information on health regions. * indicates 2009 U.S. data not available at publication time.

Rates per 1,000 population for specified county or region.

Rates based on fewer than 20 events may be statistically unreliable and should be interpreted with caution.

Nativity Section

**Table N-6(a) Number of Births by Mother's Age, County, and Health Region
New Mexico, 2009**

	All Ages	10-14	15 - 17	18 - 19	20 - 24	25 - 29	30 - 34	35 - 39	40 - 44	45 - 49	50+	Unknown or Not Reported
New Mexico	28,873	52	1,479	2,930	8,586	7,994	4,913	2,318	552	45	1	3
County												
Bernalillo	9,122	13	339	727	2,450	2,688	1,808	876	202	18	0	1
Catron	24	0	0	2	9	7	5	0	1	0	0	0
Chaves	1,042	2	63	126	342	300	133	62	10	3	0	1
Cibola	420	1	22	65	138	100	65	22	6	1	0	0
Colfax	146	0	10	15	46	42	24	6	3	0	0	0
Curry	845	3	55	116	298	235	96	36	6	0	0	0
De Baca	22	0	0	3	8	5	2	3	1	0	0	0
Dona Ana	3,323	4	201	385	1,057	907	498	207	59	5	0	0
Eddy	766	5	46	96	268	193	105	43	10	0	0	0
Grant	367	3	24	40	142	84	49	19	6	0	0	0
Guadalupe	36	0	2	2	8	14	7	3	0	0	0	0
Harding	4	0	1	0	2	1	0	0	0	0	0	0
Hidalgo	60	0	6	8	20	13	9	3	1	0	0	0
Lea	1,202	2	91	159	385	329	163	57	15	1	0	0
Lincoln	233	0	19	31	68	65	27	18	5	0	0	0
Los Alamos	168	0	3	3	24	44	56	30	6	2	0	0
Luna	412	3	47	62	130	90	48	28	4	0	0	0
McKinley	1,343	2	78	160	411	314	214	131	32	1	0	0
Mora	36	0	4	2	10	12	4	3	0	1	0	0
Otero	869	1	34	86	301	257	134	44	12	0	0	0
Quay	100	0	11	20	37	20	7	4	1	0	0	0
Rio Arriba	630	2	36	61	211	171	90	45	14	0	0	0
Roosevelt	294	0	20	37	99	78	39	18	3	0	0	0
Sandoval	1,585	1	61	101	402	439	345	183	51	2	0	0
San Juan	2,163	5	110	237	652	645	332	146	28	6	1	1
San Miguel	314	0	16	38	112	69	51	23	5	0	0	0
Santa Fe	1,452	1	69	138	369	348	316	168	43	0	0	0
Sierra	107	0	7	12	31	27	22	7	1	0	0	0
Socorro	246	1	13	31	76	68	38	15	4	0	0	0
Taos	329	2	20	31	81	92	52	36	13	2	0	0
Torrance	165	0	7	14	67	44	22	8	1	2	0	0
Union	48	0	3	6	12	16	5	5	1	0	0	0
Valencia	999	1	61	115	320	277	147	69	8	1	0	0
Unknown County	1	0	0	1	0	0	0	0	0	0	0	0
Health Region												
Northwest	6,510	10	332	678	1,923	1,775	1,103	551	125	11	1	1
Northeast	3,159	5	163	296	873	808	605	319	85	5	0	0
Bernalillo County	9,122	13	339	727	2,450	2,688	1,808	876	202	18	0	1
Southeast	4,275	12	287	557	1,439	1,161	545	223	46	4	0	1
Southwest	5,806	12	358	671	1,901	1,562	852	349	94	7	0	0
Unknown Region	1	0	0	1	0	0	0	0	0	0	0	0

See Technical Appendix for information on health regions.

Nativity Section

**Table N-6(b) Birth Rates by Mother's Age, County and Health Region
New Mexico, 2009**

	All										
	Ages	10-14	15 - 17	18 - 19	20 - 24	25 - 29	30 - 34	35 - 39	40 - 44	45 - 49	50+
New Mexico	13.8	0.6	29.7	86.8	112.7	128.5	83.6	32.4	6.6	0.5	0.0
County											
Bernalillo	13.9	0.6	25.2	78.6	106.7	132.0	93.6	37.0	7.4	0.6	0.0
Catron	6.0	0.0	0.0	43.5	116.9	127.3	87.7	0.0	7.6	0.0	0.0
Chaves	16.1	0.8	36.8	101.7	137.9	183.5	76.1	30.9	4.4	1.2	0.0
Cibola	14.5	0.9	32.4	138.9	128.2	115.6	83.7	22.2	4.9	0.9	0.0
Colfax	10.0	0.0	32.0	75.8	127.1	141.9	79.2	16.8	5.9	0.0	0.0
Curry	18.0	1.7	53.0	157.0	135.4	139.0	67.3	22.1	3.2	0.0	0.0
De Baca	9.6	0.0	0.0	79.0	156.9	166.7	47.6	40.0	12.4	0.0	0.0
Dona Ana	15.7	0.5	39.7	106.2	103.3	108.0	76.0	33.4	8.6	0.7	0.0
Eddy	14.3	2.4	34.0	102.4	149.4	141.1	82.0	26.1	4.6	0.0	0.0
Grant	11.4	2.8	34.0	81.5	126.7	96.8	60.8	20.1	5.2	0.0	0.0
Guadalupe	7.5	0.0	16.0	27.0	62.0	160.9	118.6	17.2	0.0	0.0	0.0
Harding	5.0	0.0	125.0	0.0	90.9	76.9	0.0	0.0	0.0	0.0	0.0
Hidalgo	10.0	0.0	41.1	79.2	104.7	88.4	55.2	14.9	4.6	0.0	0.0
Lea	19.9	1.0	63.4	160.1	152.3	164.9	89.6	33.4	7.5	0.5	0.0
Lincoln	10.0	0.0	38.1	98.1	127.6	152.6	57.2	29.8	5.7	0.0	0.0
Los Alamos	8.4	0.0	6.7	12.6	72.5	196.4	135.9	40.0	6.6	2.2	0.0
Luna	14.5	2.2	61.0	127.3	134.4	118.6	61.2	29.4	4.1	0.0	0.0
McKinley	16.7	0.4	28.3	99.1	132.8	129.4	88.9	44.5	9.7	0.3	0.0
Mora	6.4	0.0	24.2	16.3	60.6	123.7	35.7	17.9	0.0	4.0	0.0
Otero	12.8	0.3	18.1	73.1	126.4	153.1	75.9	17.1	4.2	0.0	0.0
Quay	9.7	0.0	50.2	125.8	136.0	106.4	33.3	13.4	2.5	0.0	0.0
Rio Arriba	14.2	1.0	31.6	91.6	155.8	126.8	68.2	29.1	7.7	0.0	0.0
Roosevelt	15.2	0.0	42.4	92.3	94.0	104.1	75.9	36.1	4.1	0.0	0.0
Sandoval	12.1	0.2	16.9	39.7	79.5	121.0	102.5	40.4	9.1	0.4	0.0
San Juan	16.4	1.0	29.7	87.0	115.6	162.0	98.1	31.8	5.3	1.2	0.0
San Miguel	10.0	0.0	21.2	80.7	132.9	102.4	56.9	18.7	3.3	0.0	0.0
Santa Fe	9.7	0.2	22.4	71.6	88.8	83.5	72.0	31.9	7.1	0.0	0.0
Sierra	7.5	0.0	25.1	65.9	92.5	134.3	80.6	16.2	2.2	0.0	0.0
Socorro	13.0	1.2	27.8	95.7	87.4	108.1	84.8	24.9	5.4	0.0	0.0
Taos	10.1	1.7	28.0	70.1	110.2	148.4	65.7	34.6	10.5	1.3	0.0
Torrance	9.1	0.0	13.0	44.7	126.9	107.8	44.6	12.4	1.3	2.8	0.0
Union	10.8	0.0	24.4	69.0	171.4	222.2	66.7	44.6	5.2	0.0	0.0
Valencia	12.8	0.3	28.8	86.5	125.0	131.7	63.5	23.5	2.4	0.3	0.0
Health Region											
Northwest	14.4	0.5	25.8	78.1	110.4	136.5	90.0	34.4	6.7	0.6	0.0
Northeast	10.3	0.4	23.7	70.0	107.2	106.5	72.4	30.0	6.7	0.4	0.0
Bernalillo County	13.9	0.6	25.2	78.6	106.7	132.0	93.6	37.0	7.4	0.6	0.0
Southeast	16.6	1.2	45.6	123.3	138.4	151.4	77.3	28.3	4.8	0.4	0.0
Southwest	13.7	0.7	34.4	95.0	110.3	115.1	72.1	26.3	6.2	0.5	0.0

See Technical Appendix for information on rates and health regions.

Rates based on fewer than 20 events may be statistically unreliable and should be interpreted with caution.

Nativity Section

**Table N-7 Number and Percent of Births to Single Mothers by Mother's Age and Race/Ethnicity
New Mexico, 2009**

Number	All Ages	Age Group										Unknown or Not Reported
		10-14	15-17	18-19	20-24	25-29	30-34	35-39	40-44	45-49	50+	
All Races	15,436	52	1,392	2,465	5,630	3,468	1,550	695	166	16	0	2
American Indian or Alaska Native	3,096	6	226	431	1,110	744	374	153	47	4	0	1
Asian or Pacific Islander	121	2	8	15	38	32	17	7	2	0	0	0
Black or African American	370	3	34	68	126	82	40	15	2	0	0	0
Hispanic	9,099	40	955	1,514	3,318	1,975	849	371	72	5	0	0
White	2,677	1	167	424	1,013	618	258	146	43	7	0	0
Unknown or Not Reported	73	0	2	13	25	17	12	3	0	0	0	1
Unknown or Not Reported												
Percent	All Ages	10-14	15-17	18-19	20-24	25-29	30-34	35-39	40-44	45-49	50+	Reported
All Races	100.0	0.3	9.0	16.0	36.5	22.5	10.0	4.5	1.1	0.1	0.0	0.0
American Indian or Alaska Native	100.0	0.2	7.3	13.9	35.9	24.0	12.1	4.9	1.5	0.1	0.0	0.0
Asian or Pacific Islander	100.0	1.7	6.6	12.4	31.4	26.4	14.0	5.8	1.7	0.0	0.0	0.0
Black or African American	100.0	0.8	9.2	18.4	34.1	22.2	10.8	4.1	0.5	0.0	0.0	0.0
Hispanic	100.0	0.4	10.5	16.6	36.5	21.7	9.3	4.1	0.8	0.1	0.0	0.0
White	100.0	0.0	6.2	15.8	37.8	23.1	9.6	5.5	1.6	0.3	0.0	0.0

See Technical Appendix for information on race/ethnicity.

Nativity Section

**Table N-8 Number and Percent of Births to Single Mothers by County and Health Region
New Mexico, 1990, 2000, and 2009**

	1990		2000		2009	
	Number	Percent	Number	Percent	Number	Percent
New Mexico	9,581	35.1	12,400	45.6	15,436	53.5
County						
Bernalillo	2,595	32.0	3,484	42.0	4,526	49.6
Catron	5	20.0	5	29.4	11	45.8
Chaves	355	37.8	439	45.8	581	55.8
Cibola	265	54.6	277	62.8	303	72.1
Colfax	45	27.4	74	46.0	92	63.0
Curry	233	24.5	283	36.2	407	48.2
De Baca	6	42.9	6	27.3	10	45.5
Dona Ana	847	29.7	1,435	47.4	1,750	52.7
Eddy	279	35.2	306	41.7	418	54.6
Grant	145	36.4	194	46.2	218	59.4
Guadalupe	26	35.1	42	62.7	23	63.9
Harding	1	14.3	1	16.7	3	75.0
Hidalgo	27	31.4	35	0.0	31	51.7
Lea	305	31.1	409	46.9	671	55.8
Lincoln	48	25.9	98	47.1	125	53.6
Los Alamos	14	7.8	25	12.9	21	12.5
Luna	133	42.9	202	53.0	233	56.6
McKinley	1,112	60.2	891	65.7	1,008	75.1
Mora	22	44.0	30	56.6	24	66.7
Otero	233	23.3	268	31.0	400	46.0
Quay	54	38.0	59	53.6	65	65.0
Rio Arriba	322	44.5	402	57.8	419	66.5
Roosevelt	74	29.4	113	37.3	139	47.3
Sandoval	409	32.5	543	43.5	721	45.5
San Juan	816	41.8	991	50.7	1,214	56.1
San Miguel	181	44.8	221	57.4	216	68.8
Santa Fe	470	32.6	665	40.6	745	51.3
Sierra	27	27.3	45	45.0	66	61.7
Socorro	100	37.7	159	59.1	148	60.2
Taos	139	37.0	191	54.6	205	62.3
Torrance	44	31.4	85	45.2	85	51.5
Union	13	19.7	14	36.8	19	39.6
Valencia	236	31.8	408	41.1	538	53.9
Health Region						
Northwest	2,838	45.1	3,110	51.9	3,784	58.1
Northeast	1,232	35.4	1,664	46.5	1,764	55.8
Bernalillo County	2,595	32.0	3,484	42.0	4,526	49.6
Southeast	1,307	32.0	1,616	42.7	2,294	53.7
Southwest	1,609	30.0	2,526	45.5	3,067	52.8

See Technical Appendix for information on health regions. Unknown county and region are included in New Mexico total.

Natality Section

**Table N-9 Number and Percent of Births to Single Mothers by Mother's Age
New Mexico, 1990, 2000, and 2009**

Number	1990	2000	2009
All Ages	9,581	12,400	15,436
10 to 14	82	76	52
15 to 17	1,255	1,535	1,392
18 to 19	1,759	2,263	2,465
20 to 24	3,314	4,511	5,630
25 to 29	1,847	2,217	3,468
30 to 34	866	1,063	1,550
35 to 39	375	555	695
40 to 44	72	155	166
45 to 49	6	8	16
50+	0	0	0
Unknown or Not Reported Age	5	17	2

Percent	1990	2000	2009
All Ages	35.1	45.6	53.5
10 to 14	93.2	97.4	100.0
15 to 17	80.6	90.5	94.1
18 to 19	62.9	76.6	84.1
20 to 24	42.0	55.3	65.6
25 to 29	23.7	32.8	43.4
30 to 34	17.7	23.1	31.5
35 to 39	19.4	23.5	30.0
40 to 44	21.8	28.3	30.1
45 to 49	31.6	34.8	35.6
50+	--	0.0	0.0
Unknown or Not Reported Age	31.3	58.6	66.7

The symbol -- indicates the percent cannot be calculated because no events occurred in the denominator value of this category.

Natality Section

**Table N-10 Percent Distribution of Birth Order by Mother's Race/Ethnicity
New Mexico, 1990, 2000, and 2009**

Birth Order and Race/Ethnicity	1990	2000	2009
All Races			
Total	27,317	27,206	28,873
1	38.0	39.4	38.0
2	31.5	31.7	27.8
3	17.3	17.1	17.7
4	7.8	7.2	8.1
5+	5.4	4.5	5.8
American Indian or Alaska Native			
Total	3,962	3,434	4,042
1	27.4	32.7	35.9
2	24.8	25.8	25.7
3	19.8	17.5	17.4
4	14.2	11.7	9.6
5+	13.8	12.3	10.2
Asian or Pacific Islander			
Total	293	402	516
1	43.0	44.3	45.3
2	35.8	37.3	31.0
3	13.7	12.7	13.4
4	6.5	3.7	5.2
5+	1.0	2.0	2.1
Black or African American			
Total	534	493	616
1	41.0	45.8	38.6
2	28.3	27.8	24.8
3	18.5	16.2	15.4
4	8.8	7.1	8.9
5+	3.4	3.0	8.0
Hispanic			
Total	12,030	13,833	15,328
1	38.8	38.8	36.6
2	31.2	32.3	27.6
3	17.5	18.1	19.0
4	7.5	7.1	8.3
5+	4.9	3.7	5.3
White			
Total	10,492	9,044	8,186
1	40.9	42.4	41.4
2	34.3	33.1	29.2
3	16.1	15.6	15.7
4	5.6	5.9	7.0
5+	3.1	3.0	4.6

See Technical Appendix for information on race/ethnicity and birth order.

Nativity Section

**Table N-11(a) Number of Births by Mother's Age, Race/Ethnicity, and Infant's Birthweight
New Mexico, 2009**

Birthweight (grams)	All Ages	10 to 14	15 to 17	18 to 19	20 to 24	25 to 29	30 to 34	35 to 39	40 to 44	45 to 49	50+	Unknown or Not Reported
												Age
All Races												
Less than 1500	354	0	20	41	96	96	46	33	20	2	0	0
1500 to 2499	2,041	5	126	204	580	532	356	173	55	10	0	0
2500 to 3999	24,919	46	1,300	2,581	7,512	6,891	4,175	1,945	436	30	1	2
4000+	1,529	1	33	103	390	463	331	164	40	3	0	1
Unknown	30	0	0	1	8	12	5	3	1	0	0	0
Total	28,873	52	1,479	2,930	8,586	7,994	4,913	2,318	552	45	1	3
American Indian or Alaska Native												
Less than 1500	48	0	1	3	14	12	12	2	3	1	0	0
1500 to 2499	260	0	25	20	73	60	50	22	8	2	0	0
2500 to 3999	3,458	6	195	415	1,148	896	490	238	65	4	0	1
4000+	272	0	8	21	81	67	60	30	4	1	0	0
Unknown	4	0	0	1	0	2	0	1	0	0	0	0
Total	4,042	6	229	460	1,316	1,037	612	293	80	8	0	1
Asian or Pacific Islander												
Less than 1500	8	0	0	0	1	3	3	1	0	0	0	0
1500 to 2499	37	0	1	2	4	11	11	4	4	0	0	0
2500 to 3999	451	2	7	15	75	123	139	65	25	0	0	0
4000+	18	0	0	0	5	7	2	4	0	0	0	0
Unknown	2	0	0	0	0	2	0	0	0	0	0	0
Total	516	2	8	17	85	146	155	74	29	0	0	0
Black or African American												
Less than 1500	27	0	3	3	2	8	3	6	2	0	0	0
1500 to 2499	84	0	6	12	17	26	10	11	2	0	0	0
2500 to 3999	485	3	27	60	157	119	82	31	6	0	0	0
4000+	20	0	0	0	4	11	4	0	1	0	0	0
Unknown	0	0	0	0	0	0	0	0	0	0	0	0
Total	616	3	36	75	180	164	99	48	11	0	0	0
Hispanic												
Less than 1500	156	0	15	24	53	32	11	11	10	0	0	0
1500 to 2499	1,097	5	83	123	343	273	169	83	18	0	0	0
2500 to 3999	13,327	34	898	1,598	4,259	3,516	1,944	906	158	14	0	0
4000+	734	1	20	60	196	234	137	69	16	1	0	0
Unknown	14	0	0	0	6	5	2	1	0	0	0	0
Total	15,328	40	1,016	1,805	4,857	4,060	2,263	1,070	202	15	0	0
White												
Less than 1500	114	0	1	10	26	41	17	13	5	1	0	0
1500 to 2499	545	0	11	45	138	155	114	53	21	8	0	0
2500 to 3999	7,046	1	170	482	1,828	2,196	1,485	693	178	12	1	0
4000+	471	0	5	20	103	140	123	60	19	1	0	0
Unknown	10	0	0	0	2	3	3	1	1	0	0	0
Total	8,186	1	187	557	2,097	2,535	1,742	820	224	22	1	0

See Technical Appendix for information on birthweight and race/ethnicity.

Natality Section

**Table N-11(b) Percent of Births by Mother's Age, Race/Ethnicity, and Infant's Birthweight
New Mexico, 2009**

Birthweight (grams)	10 to 14	15 to 17	18 to 19	20 to 24	25 to 29	30 to 34	35 to 39	40 to 44	45 to 49	50+	Unknown or Not Reported
											Age
All Races											
Less than 1500	0.0	5.6	11.6	27.1	27.1	13.0	9.3	5.6	0.6	0.0	0.0
1500 to 2499	0.2	6.2	10.0	28.4	26.1	17.4	8.5	2.7	0.5	0.0	0.0
2500 to 3999	0.2	5.2	10.4	30.1	27.7	16.8	7.8	1.7	0.1	0.0	0.0
4000+	0.1	2.2	6.7	25.5	30.3	21.6	10.7	2.6	0.2	0.0	0.1
Unknown	0.0	0.0	3.3	26.7	40.0	16.7	10.0	3.3	0.0	0.0	0.0
Total	0.2	5.1	10.1	29.7	27.7	17.0	8.0	1.9	0.2	0.0	0.0
American Indian or Alaska Native											
Less than 1500	0.0	2.1	6.3	29.2	25.0	25.0	4.2	6.3	2.1	0.0	0.0
1500 to 2499	0.0	9.6	7.7	28.1	23.1	19.2	8.5	3.1	0.8	0.0	0.0
2500 to 3999	0.2	5.6	12.0	33.2	25.9	14.2	6.9	1.9	0.1	0.0	0.0
4000+	0.0	2.9	7.7	29.8	24.6	22.1	11.0	1.5	0.4	0.0	0.0
Unknown	0.0	0.0	25.0	0.0	50.0	0.0	25.0	0.0	0.0	0.0	0.0
Total	0.1	5.7	11.4	32.6	25.7	15.1	7.2	2.0	0.2	0.0	0.0
Asian or Pacific Islander											
Less than 1500	0.0	0.0	0.0	12.5	37.5	37.5	12.5	0.0	0.0	0.0	0.0
1500 to 2499	0.0	2.7	5.4	10.8	29.7	29.7	10.8	10.8	0.0	0.0	0.0
2500 to 3999	0.4	1.6	3.3	16.6	27.3	30.8	14.4	5.5	0.0	0.0	0.0
4000+	0.0	0.0	0.0	27.8	38.9	11.1	22.2	0.0	0.0	0.0	0.0
Unknown	0.0	0.0	0.0	0.0	100.0	0.0	0.0	0.0	0.0	0.0	0.0
Total	0.4	1.6	3.3	16.5	28.3	30.0	14.3	5.6	0.0	0.0	0.0
Black or African American											
Less than 1500	0.0	11.1	11.1	7.4	29.6	11.1	22.2	7.4	0.0	0.0	0.0
1500 to 2499	0.0	7.1	14.3	20.2	31.0	11.9	13.1	2.4	0.0	0.0	0.0
2500 to 3999	0.6	5.6	12.4	32.4	24.5	16.9	6.4	1.2	0.0	0.0	0.0
4000+	0.0	0.0	0.0	20.0	55.0	20.0	0.0	5.0	0.0	0.0	0.0
Unknown	--	--	--	--	--	--	--	--	--	--	--
Total	0.5	5.8	12.2	29.2	26.6	16.1	7.8	1.8	0.0	0.0	0.0
Hispanic											
Less than 1500	0.0	9.6	15.4	34.0	20.5	7.1	7.1	6.4	0.0	0.0	0.0
1500 to 2499	0.5	7.6	11.2	31.3	24.9	15.4	7.6	1.6	0.0	0.0	0.0
2500 to 3999	0.3	6.7	12.0	32.0	26.4	14.6	6.8	1.2	0.1	0.0	0.0
4000+	0.1	2.7	8.2	26.7	31.9	18.7	9.4	2.2	0.1	0.0	0.0
Unknown	0.0	0.0	0.0	42.9	35.7	14.3	7.1	0.0	0.0	0.0	0.0
Total	0.3	6.6	11.8	31.7	26.5	14.8	7.0	1.3	0.1	0.0	0.0
White											
Less than 1500	0.0	0.9	8.8	22.8	36.0	14.9	11.4	4.4	0.9	0.0	0.0
1500 to 2499	0.0	2.0	8.3	25.3	28.4	20.9	9.7	3.9	1.5	0.0	0.0
2500 to 3999	0.0	2.4	6.8	25.9	31.2	21.1	9.8	2.5	0.2	0.0	0.0
4000+	0.0	1.1	4.2	21.9	29.7	26.1	12.7	4.0	0.2	0.0	0.0
Unknown	0.0	0.0	0.0	20.0	30.0	30.0	10.0	10.0	0.0	0.0	0.0
Total	0.0	2.3	6.8	25.6	31.0	21.3	10.0	2.7	0.3	0.0	0.0

See Technical Appendix for information on birth weight and race/ethnicity.

The symbol -- indicates the percent cannot be computed because no events occurred in the denominator value of this category.

Nativity Section

**Table N-12 Number of Single and Multiple Births by Mother's Age and Race/Ethnicity
New Mexico, 2007-2009 Total**

	All Ages	10 to 14	15 to 17	18 to 19	20 to 24	25 to 29	30 to 34	35 to 39	40 to 44	45 to 49	50+	Unknown or Not Reported Age
All Races												
Single	87,394	183	4,632	8,874	26,692	23,617	14,682	6,975	1607	115	10	7
Twins	2,162	4	49	112	489	602	529	280	75	18	4	0
Triplets	74	0	0	0	3	29	18	15	0	6	3	0
Quadruplets	4	0	0	0	4	0	0	0	0	0	0	0
Total	89,634	187	4,681	8,986	27,188	24,248	15,229	7,270	1,682	139	17	7
American Indian or Alaska Native												
Single	11,792	21	685	1,400	3,866	2,943	1,757	855	240	24	0	1
Twins	215	0	4	16	67	64	36	22	4	0	2	0
Triplets	3	0	0	0	3	0	0	0	0	0	0	0
Total	12,010	21	689	1,416	3,936	3,007	1,793	877	244	24	2	1
Asian Pacific Islander												
Single	1,522	2	22	43	237	438	474	233	71	2	0	0
Twins	24	0	0	0	3	4	13	4	0	0	0	0
Triplets	3	0	0	0	0	0	3	0	0	0	0	0
Total	1,549	2	22	43	240	442	490	237	71	2	0	0
Black or African American												
Single	1,775	7	91	229	604	447	254	119	21	3	0	0
Twins	79	0	4	10	10	31	12	10	2	0	0	0
Total	1,854	7	95	239	614	478	266	129	23	3	0	0
Hispanic												
Single	47,021	138	3,200	5,501	15,323	12,157	6,890	3,117	648	42	3	2
Twins	1,061	4	33	70	299	274	240	110	19	10	2	0
Triplets	27	0	0	0	0	6	12	6	0	3	0	0
Total	48,109	142	3,233	5,571	15,622	12,437	7,142	3,233	667	55	5	2
White												
Single	24,845	13	617	1,665	6,534	7,520	5,219	2,611	614	44	7	1
Twins	767	0	8	12	109	223	225	134	48	8	0	0
Triplets	41	0	0	0	0	23	3	9	0	3	3	0
Quadruplets	4	0	0	0	4	0	0	0	0	0	0	0
Total	25,657	13	625	1,677	6,647	7,766	5,447	2,754	662	55	10	1

The number displayed is the total number of births in the specified multiple birth category (not the sets) for years 2007-2009. See Technical Appendix for information on race/ethnicity.

Natality Section

**Table N-13(a) Number of Births by Birthweight (Grams), County, and Health Region
New Mexico, 2009, and United States , 2008**

	Total Births	Less than				Unknown, Not Reported Weight
		1500	1500 to 2499	2500 to 3999	4000+	
United States	4,247,694	61,773	285,436	3,572,302	323,822	4,361
New Mexico	28,873	354	2,041	24,919	1,529	30
County						
Bernalillo	9,122	118	626	7,867	498	13
Catron	24	1	2	21	0	0
Chaves	1,042	14	68	906	54	0
Cibola	420	3	35	372	10	0
Colfax	146	3	12	127	4	0
Curry	845	8	55	746	35	1
De Baca	22	0	3	19	0	0
Dona Ana	3,323	33	235	2,843	210	2
Eddy	766	8	45	663	50	0
Grant	367	6	30	322	9	0
Guadalupe	36	0	3	30	3	0
Harding	4	1	0	3	0	0
Hidalgo	60	0	1	57	2	0
Lea	1,202	14	93	1,054	41	0
Lincoln	233	5	19	198	11	0
Los Alamos	168	5	14	137	12	0
Luna	412	5	32	362	13	0
McKinley	1,343	16	92	1,146	87	2
Mora	36	2	3	31	0	0
Otero	869	14	64	752	39	0
Quay	100	2	8	83	7	0
Rio Arriba	630	6	63	537	24	0
Roosevelt	294	3	18	247	26	0
Sandoval	1,585	20	106	1,376	81	2
San Juan	2,163	24	151	1,832	155	1
San Miguel	314	2	28	274	10	0
Santa Fe	1,452	17	94	1,277	60	4
Sierra	107	1	11	92	3	0
Socorro	246	7	21	209	9	0
Taos	329	4	33	284	8	0
Torrance	165	2	15	141	7	0
Union	48	0	3	43	1	1
Valencia	999	10	58	867	60	4
Unknown, Not Reported	1	0	0	1	0	0
Health Region						
Northwest	6,510	73	442	5,593	393	9
Northeast	3,159	39	253	2,740	122	5
Bernalillo County	9,122	118	626	7,867	498	13
Southeast	4,275	50	290	3,721	213	1
Southwest	5,806	74	430	4,997	303	2
Unknown, Not Reported	1	0	0	1	0	0

See Technical Appendix for information on infant birthweights.

Nativity Section

**Table N-13(b) Percent of Births by Birthweight (Grams), County, and Health Region
New Mexico, 2009, and United States , 2008**

	Less than 1500	1500 to 2499	2500 to 3999	4000+	Unknown, Not Reported Weight
United States	1.5	6.7	84.1	7.6	0.1
New Mexico	1.2	7.1	86.3	5.3	0.1
County					
Bernalillo	1.3	6.9	86.2	5.5	0.1
Catron	4.2	8.3	87.5	0.0	0.0
Chaves	1.3	6.5	86.9	5.2	0.0
Cibola	0.7	8.3	88.6	2.4	0.0
Colfax	2.1	8.2	87.0	2.7	0.0
Curry	0.9	6.5	88.3	4.1	0.1
De Baca	0.0	13.6	86.4	0.0	0.0
Dona Ana	1.0	7.1	85.6	6.3	0.1
Eddy	1.0	5.9	86.6	6.5	0.0
Grant	1.6	8.2	87.7	2.5	0.0
Guadalupe	0.0	8.3	83.3	8.3	0.0
Harding	25.0	0.0	75.0	0.0	0.0
Hidalgo	0.0	1.7	95.0	3.3	0.0
Lea	1.2	7.7	87.7	3.4	0.0
Lincoln	2.1	8.2	85.0	4.7	0.0
Los Alamos	3.0	8.3	81.5	7.1	0.0
Luna	1.2	7.8	87.9	3.2	0.0
McKinley	1.2	6.9	85.3	6.5	0.1
Mora	5.6	8.3	86.1	0.0	0.0
Otero	1.6	7.4	86.5	4.5	0.0
Quay	2.0	8.0	83.0	7.0	0.0
Rio Arriba	1.0	10.0	85.2	3.8	0.0
Roosevelt	1.0	6.1	84.0	8.8	0.0
Sandoval	1.3	6.7	86.8	5.1	0.1
San Juan	1.1	7.0	84.7	7.2	0.0
San Miguel	0.6	8.9	87.3	3.2	0.0
Santa Fe	1.2	6.5	87.9	4.1	0.3
Sierra	0.9	10.3	86.0	2.8	0.0
Socorro	2.8	8.5	85.0	3.7	0.0
Taos	1.2	10.0	86.3	2.4	0.0
Torrance	1.2	9.1	85.5	4.2	0.0
Union	0.0	6.3	89.6	2.1	2.1
Valencia	1.0	5.8	86.8	6.0	0.4
Unknown, Not Reported	0.0	0.0	100.0	0.0	0.0
Health Region					
Northwest	1.1	6.8	85.9	6.0	0.1
Northeast	1.2	8.0	86.7	3.9	0.2
Bernalillo County	1.3	6.9	86.2	5.5	0.1
Southeast	1.2	6.8	87.0	5.0	0.0
Southwest	1.3	7.4	86.1	5.2	0.0
Unknown, Not Reported	0.0	0.0	100.0	0.0	0.0

See Technical Appendix for information on infant birthweights.

Natality Section

**Table N-14(a) Number of Births by Level of Prenatal Care, County, and Health Region
New Mexico, 2009**

Note: This table uses the Modified Kessner Index.

	Total Births	No Prenatal Care	Low	Moderate	High	Unknown
New Mexico	28,873	665	2658	7,844	13,756	3,950
County						
Bernalillo	9,122	88	704	2,123	4,409	1,798
Catron	24	1	5	10	5	3
Chaves	1,042	8	150	378	482	24
Cibola	420	7	68	119	187	39
Colfax	146	0	12	53	79	2
Curry	845	13	73	286	466	7
De Baca	22	1	3	4	14	0
Dona Ana	3,323	178	445	1,156	1,469	75
Eddy	766	6	68	147	353	192
Grant	367	8	43	131	181	4
Guadalupe	36	0	1	9	24	2
Harding	4	1	0	1	2	0
Hidalgo	60	1	8	30	16	5
Lea	1,202	89	43	208	399	463
Lincoln	233	3	21	87	116	6
Los Alamos	168	2	5	21	135	5
Luna	412	42	49	86	129	106
McKinley	1,343	29	171	496	530	117
Mora	36	0	2	15	17	2
Otero	869	19	60	202	433	155
Quay	100	1	19	50	29	1
Rio Arriba	630	22	39	158	364	47
Roosevelt	294	9	47	95	137	6
Sandoval	1,585	16	119	392	779	279
San Juan	2,163	80	242	814	852	175
San Miguel	314	4	19	83	193	15
Santa Fe	1,452	5	36	199	1085	127
Sierra	107	6	15	42	40	4
Socorro	246	8	26	80	105	27
Taos	329	6	34	87	186	16
Torrance	165	5	24	36	63	37
Union	48	0	3	9	33	3
Valencia	999	7	104	237	444	207
Unknown, Not Reported	1	0	0	0	0	1
Health Region						
Northwest	6,510	139	704	2,058	2,792	817
Northeast	3,159	39	151	634	2,116	219
Bernalillo County	9,122	88	704	2,123	4,409	1,798
Southeast	4,275	128	403	1,169	1,882	693
Southwest	5,806	271	696	1,860	2,557	422
Unknown, Not Reported	1	0	0	0	0	1

See Technical Appendix for information on the Modified Kessner Index.

Nativity Section

N-14(b) Percent of Births by Level of Prenatal Care, County, and Health Region New Mexico, 2009

Note: This table uses the Modified Kessner Index.

	No Prenatal Care	Low	Moderate	High	Unknown
New Mexico	2.3	9.2	27.2	47.6	13.7
County					
Bernalillo	1.0	7.7	23.3	48.3	19.7
Catron	4.2	20.8	41.7	20.8	12.5
Chaves	0.8	14.4	36.3	46.3	2.3
Cibola	1.7	16.2	28.3	44.5	9.3
Colfax	0.0	8.2	36.3	54.1	1.4
Curry	1.5	8.6	33.8	55.1	0.8
De Baca	4.5	13.6	18.2	63.6	0.0
Dona Ana	5.4	13.4	34.8	44.2	2.3
Eddy	0.8	8.9	19.2	46.1	25.1
Grant	2.2	11.7	35.7	49.3	1.1
Guadalupe	0.0	2.8	25.0	66.7	5.6
Harding	25.0	0.0	25.0	50.0	0.0
Hidalgo	1.7	13.3	50.0	26.7	8.3
Lea	7.4	3.6	17.3	33.2	38.5
Lincoln	1.3	9.0	37.3	49.8	2.6
Los Alamos	1.2	3.0	12.5	80.4	3.0
Luna	10.2	11.9	20.9	31.3	25.7
McKinley	2.2	12.7	36.9	39.5	8.7
Mora	0.0	5.6	41.7	47.2	5.6
Otero	2.2	6.9	23.2	49.8	17.8
Quay	1.0	19.0	50.0	29.0	1.0
Rio Arriba	3.5	6.2	25.1	57.8	7.5
Roosevelt	3.1	16.0	32.3	46.6	2.0
Sandoval	1.0	7.5	24.7	49.1	17.6
San Juan	3.7	11.2	37.6	39.4	8.1
San Miguel	1.3	6.1	26.4	61.5	4.8
Santa Fe	0.3	2.5	13.7	74.7	8.7
Sierra	5.6	14.0	39.3	37.4	3.7
Socorro	3.3	10.6	32.5	42.7	11.0
Taos	1.8	10.3	26.4	56.5	4.9
Torrance	3.0	14.5	21.8	38.2	22.4
Union	0.0	6.3	18.8	68.8	6.3
Valencia	0.7	10.4	23.7	44.4	20.7
Unknown, Not Reported	0.0	0.0	0.0	0.0	100.0
Health Region					
Northwest	2.1	10.8	31.6	42.9	12.5
Northeast	1.2	4.8	20.1	67.0	6.9
Bernalillo County	1.0	7.7	23.3	48.3	19.7
Southeast	3.0	9.4	27.3	44.0	16.2
Southwest	4.7	12.0	32.0	44.0	7.3
Unknown, Not Reported	0.0	0.0	0.0	0.0	100.0

See Technical Appendix for information on the Modified Kessner Index.

Natality Section

Table N-15(a) Number of Births with Low or No Prenatal Care by Mother's Race/Ethnicity, County, and Health Region, New Mexico, 2009

Note: This table uses the Modified Kessner Index.

	Mother's Race/Ethnicity							Unknown or Not Reported Race
	All Races	American Indian or Alaska Native	Asian or Pacific Islander	Black or African American	Hispanic	White		
New Mexico	3,323	687	50	81	1,847	639	19	
County								
Bernalillo	792	97	26	37	485	142	5	
Catron	6	1	0	0	1	3	1	
Chaves	158	2	4	2	111	38	1	
Cibola	75	57	1	1	11	5	0	
Colfax	12	0	0	1	4	7	0	
Curry	86	2	2	9	41	31	1	
De Baca	4	0	0	0	4	0	0	
Dona Ana	623	7	5	16	480	112	3	
Eddy	74	2	3	1	44	24	0	
Grant	51	2	0	1	37	10	1	
Guadalupe	1	0	0	0	1	0	0	
Harding	1	0	0	0	0	1	0	
Hidalgo	9	0	0	0	7	2	0	
Lea	132	2	0	5	93	31	1	
Lincoln	24	3	0	0	13	8	0	
Los Alamos	7	0	0	0	2	4	1	
Luna	91	1	0	1	78	11	0	
McKinley	200	191	0	0	6	3	0	
Mora	2	0	1	0	1	0	0	
Otero	79	19	0	5	41	14	0	
Quay	20	0	0	0	7	12	1	
Rio Arriba	61	16	1	1	41	2	0	
Roosevelt	56	3	0	0	33	20	0	
Sandoval	135	66	3	1	40	24	1	
San Juan	322	172	2	0	81	64	3	
San Miguel	23	3	1	0	16	3	0	
Santa Fe	41	3	0	0	30	8	0	
Sierra	21	1	0	0	9	11	0	
Socorro	34	13	1	0	13	7	0	
Taos	40	11	0	0	22	7	0	
Torrance	29	2	0	0	16	11	0	
Union	3	0	0	0	2	1	0	
Valencia	111	11	0	0	77	23	0	
Health Region								
Northwest	843	497	6	2	215	119	4	
Northeast	190	33	3	2	119	32	1	
Bernalillo County	792	97	26	37	485	142	5	
Southeast	531	11	9	17	333	157	4	
Southwest	967	49	6	23	695	189	5	

See Technical Appendix for information on health regions and the Modified Kessner Index.

Nativity Section

Table N-15(b) Percent of Births with Low or No Prenatal Care by Mother's Race/Ethnicity, County, and Health Region, New Mexico, 2009

Note: This table uses the Modified Kessner Index.

	Mother's Race/Ethnicity							Unknown or Not Reported Race
	American Indian or Alaska Native		Asian or Pacific Islander	Black or African American	Hispanic	White		
	All Races							
New Mexico	11.5	17.0	9.7	13.1	12.0	7.8	10.3	
County								
Bernalillo	8.7	13.5	8.9	12.5	9.5	5.4	7.7	
Catron	25.0	100.0	--	--	25.0	16.7	100.0	
Chaves	15.2	11.8	57.1	16.7	16.3	11.9	20.0	
Cibola	17.9	25.0	20.0	20.0	8.9	8.6	0.0	
Colfax	8.2	0.0	0.0	50.0	4.6	13.2	0.0	
Curry	10.2	28.6	25.0	17.0	10.5	8.1	16.7	
De Baca	18.2	--	--	--	33.3	0.0	--	
Dona Ana	18.7	18.9	20.0	31.4	19.7	14.9	11.5	
Eddy	9.7	11.1	23.1	10.0	10.7	7.8	0.0	
Grant	13.9	28.6	0.0	20.0	15.2	9.1	100.0	
Guadalupe	2.8	--	--	--	2.9	0.0	--	
Harding	25.0	--	--	--	0.0	33.3	--	
Hidalgo	15.0	--	--	--	16.7	11.1	--	
Lea	11.0	18.2	0.0	12.5	11.9	8.8	9.1	
Lincoln	10.3	17.6	0.0	0.0	12.1	7.5	--	
Los Alamos	4.2	0.0	0.0	0.0	8.7	3.3	50.0	
Luna	22.1	25.0	0.0	33.3	22.7	19.0	0.0	
McKinley	14.9	16.6	0.0	0.0	5.9	3.9	0.0	
Mora	5.6	--	100.0	--	3.1	0.0	--	
Otero	9.1	19.0	0.0	10.0	13.1	3.7	0.0	
Quay	20.0	--	--	0.0	12.5	28.6	100.0	
Rio Arriba	9.7	12.5	25.0	16.7	9.4	3.8	0.0	
Roosevelt	19.0	100.0	0.0	0.0	22.1	15.0	0.0	
Sandoval	8.5	19.4	9.4	3.8	6.4	4.4	11.1	
San Juan	14.9	16.6	10.0	0.0	21.0	9.3	16.7	
San Miguel	7.3	33.3	33.3	0.0	6.2	7.5	--	
Santa Fe	2.8	4.8	0.0	0.0	3.1	2.2	0.0	
Sierra	19.6	50.0	0.0	0.0	17.0	22.4	0.0	
Socorro	13.8	27.7	20.0	0.0	9.8	12.5	0.0	
Taos	12.2	32.4	0.0	0.0	10.1	9.5	--	
Torrance	17.6	33.3	0.0	0.0	20.8	14.5	0.0	
Union	6.3	--	--	--	10.0	3.7	0.0	
Valencia	11.1	20.4	0.0	0.0	11.7	8.8	0.0	
Health Region								
Northwest	12.9	17.7	8.0	3.4	11.3	7.3	11.1	
Northeast	6.0	13.9	5.2	7.7	5.7	4.3	6.3	
Bernalillo County	8.7	13.5	8.9	12.5	9.5	5.4	7.7	
Southeast	12.4	19.6	23.7	14.2	13.4	10.1	13.8	
Southwest	16.7	22.2	11.1	19.7	18.5	11.6	12.8	

See Technical Appendix for information on health regions and the Modified Kessner Index. The symbol -- indicates the percent cannot be calculated because no events occurred in the denominator value of this category.

Nativity Section

**Table N-16(a) Number of Births with Low or No Prenatal Care by Mother's Age, County, and Health Region
New Mexico, 2009**

Note: This table uses the Modified Kessner Index.

	Mother's age group										Unknown Age
	All Ages	10 to 14	15 to 17	18 to 19	20 to 24	25 to 29	30 to 34	35 to 39	40 to 44	45 to 49	
New Mexico	3,323	12	250	454	1,065	779	475	213	66	9	0
County											
Bernalillo	792	1	49	99	225	194	141	57	25	1	0
Catron	6	0	0	1	2	2	1	0	0	0	0
Chaves	158	0	13	22	49	44	20	7	3	0	0
Cibola	75	1	5	11	25	15	13	3	1	1	0
Colfax	12	0	3	2	1	2	3	1	0	0	0
Curry	86	0	4	16	28	19	10	6	3	0	0
De Baca	4	0	0	1	1	1	0	0	1	0	0
Dona Ana	623	2	43	106	211	133	74	36	15	3	0
Eddy	74	2	6	7	28	14	9	7	1	0	0
Grant	51	1	5	5	21	11	4	3	1	0	0
Guadalupe	1	0	0	0	0	1	0	0	0	0	0
Harding	1	0	1	0	0	0	0	0	0	0	0
Hidalgo	9	0	3	1	3	2	0	0	0	0	0
Lea	132	0	5	23	47	36	16	5	0	0	0
Lincoln	24	0	2	4	6	7	3	1	1	0	0
Los Alamos	7	0	1	1	2	0	1	2	0	0	0
Luna	91	1	13	15	27	18	12	5	0	0	0
McKinley	200	1	22	20	64	47	31	14	1	0	0
Mora	2	0	0	0	2	0	0	0	0	0	0
Otero	79	0	6	8	24	21	12	5	3	0	0
Quay	20	0	1	3	9	4	1	1	1	0	0
Rio Arriba	61	0	2	7	27	16	3	5	1	0	0
Roosevelt	56	0	7	7	25	11	4	1	1	0	0
Sandoval	135	0	12	9	51	31	23	9	0	0	0
San Juan	322	1	26	44	90	85	53	17	4	2	0
San Miguel	23	0	1	3	10	5	2	2	0	0	0
Santa Fe	41	0	0	7	15	9	7	3	0	0	0
Sierra	21	0	1	1	7	6	3	3	0	0	0
Socorro	34	0	1	6	10	6	5	6	0	0	0
Taos	40	1	2	3	11	11	6	4	2	0	0
Torrance	29	0	3	4	9	4	6	1	1	1	0
Union	3	0	0	2	1	0	0	0	0	0	0
Valencia	111	1	13	16	34	24	12	9	1	1	0
Health Region											
Northwest	843	4	78	100	264	202	132	52	7	4	0
Northeast	190	1	9	25	69	44	22	17	3	0	0
Bernalillo County	792	1	49	99	225	194	141	57	25	1	0
Southeast	531	2	37	79	187	129	60	27	10	0	0
Southwest	967	4	77	151	320	210	120	60	21	4	0

See Technical Appendix for information on health regions and the Modified Kessner Index.

Nativity Section

**Table N-16(b) Percent of Births with Low or No Prenatal Care by Mother's Age, County and Health Region
New Mexico, 2009**

Note: This table uses the Modified Kessner Index.

	Mother's Age Group										Unknown Age
	All Ages	10 to 14	15 to 17	18 to 19	20 to 24	25 to 29	30 to 34	35 to 39	40 to 44	45 to 49	
New Mexico	11.5	23.1	16.9	15.5	12.4	9.7	9.7	9.2	12.0	20.0	0.0
County											
Bernalillo	8.7	7.7	14.5	13.6	9.2	7.2	7.8	6.5	12.4	5.6	0.0
Catron	25.0	--	--	50.0	22.2	28.6	20.0	--	0.0	--	0.0
Chaves	15.2	0.0	20.6	17.5	14.3	14.7	15.0	11.3	30.0	0.0	0.0
Cibola	17.9	100.0	22.7	16.9	18.1	15.0	20.0	13.6	16.7	100.0	0.0
Colfax	8.2	--	30.0	13.3	2.2	4.8	12.5	16.7	0.0	--	0.0
Curry	10.2	0.0	7.3	13.8	9.4	8.1	10.4	16.7	50.0	--	0.0
De Baca	18.2	--	--	33.3	12.5	20.0	0.0	0.0	100.0	--	0.0
Dona Ana	18.7	50.0	21.4	27.5	20.0	14.7	14.9	17.4	25.4	60.0	0.0
Eddy	9.7	40.0	13.0	7.3	10.4	7.3	8.6	16.3	10.0	--	0.0
Grant	13.9	33.3	20.8	12.5	14.8	13.1	8.2	15.8	16.7	--	0.0
Guadalupe	2.8	--	0.0	0.0	0.0	7.1	0.0	0.0	--	--	0.0
Harding	25.0	--	100.0	--	0.0	0.0	--	--	--	--	0.0
Hidalgo	15.0	--	50.0	12.5	15.0	15.4	0.0	0.0	0.0	--	0.0
Lea	11.0	0.0	5.5	14.5	12.2	10.9	9.8	8.8	0.0	0.0	0.0
Lincoln	10.3	--	10.5	12.9	8.8	10.8	11.1	5.6	20.0	--	0.0
Los Alamos	4.2	--	33.3	33.3	8.3	0.0	1.8	6.7	0.0	0.0	0.0
Luna	22.1	33.3	27.7	24.2	20.8	20.0	25.0	17.9	0.0	--	0.0
McKinley	14.9	50.0	28.2	12.5	15.6	15.0	14.5	10.7	3.1	0.0	0.0
Mora	5.6	--	0.0	0.0	20.0	0.0	0.0	0.0	--	0.0	0.0
Otero	9.1	0.0	17.6	9.3	8.0	8.2	9.0	11.4	25.0	--	0.0
Quay	20.0	--	9.1	15.0	24.3	20.0	14.3	25.0	100.0	--	0.0
Rio Arriba	9.7	0.0	5.6	11.5	12.8	9.4	3.3	11.1	7.1	--	0.0
Roosevelt	19.0	--	35.0	18.9	25.3	14.1	10.3	5.6	33.3	--	0.0
Sandoval	8.5	0.0	19.7	8.9	12.7	7.1	6.7	4.9	0.0	0.0	0.0
San Juan	14.9	20.0	23.6	18.6	13.8	13.2	16.0	11.6	14.3	33.3	0.0
San Miguel	7.3	--	6.3	7.9	8.9	7.2	3.9	8.7	0.0	--	0.0
Santa Fe	2.8	0.0	0.0	5.1	4.1	2.6	2.2	1.8	0.0	--	0.0
Sierra	19.6	--	14.3	8.3	22.6	22.2	13.6	42.9	0.0	--	0.0
Socorro	13.8	0.0	7.7	19.4	13.2	8.8	13.2	40.0	0.0	--	0.0
Taos	12.2	50.0	10.0	9.7	13.6	12.0	11.5	11.1	15.4	0.0	0.0
Torrance	17.6	--	42.9	28.6	13.4	9.1	27.3	12.5	100.0	50.0	0.0
Union	6.3	--	0.0	33.3	8.3	0.0	0.0	0.0	0.0	--	0.0
Valencia	11.1	100.0	21.3	13.9	10.6	8.7	8.2	13.0	12.5	100.0	0.0
Health Region											
Northwest	12.9	40.0	23.5	14.7	13.7	11.4	12.0	9.4	5.6	36.4	0.0
Northeast	6.0	20.0	5.5	8.4	7.9	5.4	3.6	5.3	3.5	0.0	0.0
Bernalillo County	8.7	7.7	14.5	13.6	9.2	7.2	7.8	6.5	12.4	5.6	0.0
Southeast	12.4	16.7	12.9	14.2	13.0	11.1	11.0	12.1	21.7	0.0	0.0
Southwest	16.7	33.3	21.5	22.5	16.8	13.4	14.1	17.2	22.3	57.1	0.0

See Technical Appendix for information on health regions and the Modified Kessner Index. The symbol -- indicates the percent cannot be calculated because no events occurred in the denominator value of this category.

Nativity Section

**Table N-17(a) Number of Births by Trimester Prenatal Care Began, County, and Health Region
New Mexico, 2009**

	Trimester Prenatal Care Began					
	All Births	No Prenatal Care	1-3 Months (first trimester)	4-6 Months (second trimester)	7-9 Months (third trimester)	Unknown or not reported trimester
New Mexico	28,873	665	16,626	6,274	1,667	3,641
County						
Bernalillo	9,122	88	5,219	1,544	375	1,896
Catron	24	1	11	5	4	3
Chaves	1,042	8	614	308	91	21
Cibola	420	7	221	100	51	41
Colfax	146	0	97	40	6	3
Curry	845	13	506	262	60	4
De Baca	22	1	14	5	2	0
Dona Ana	3,323	178	1,794	963	319	69
Eddy	766	6	411	125	40	184
Grant	367	8	252	84	20	3
Guadalupe	36	0	28	5	1	2
Harding	4	1	2	1	0	0
Hidalgo	60	1	24	23	7	5
Lea	1,202	89	633	195	30	255
Lincoln	233	3	133	77	14	6
Los Alamos	168	2	141	16	4	5
Luna	412	42	216	72	33	49
McKinley	1,343	29	640	447	129	98
Mora	36	0	21	11	1	3
Otero	869	19	534	151	38	127
Quay	100	1	40	44	14	1
Rio Arriba	630	22	407	143	19	39
Roosevelt	294	9	163	81	36	5
Sandoval	1,585	16	936	276	76	281
San Juan	2,163	80	1,184	667	145	87
San Miguel	314	4	221	64	12	13
Santa Fe	1,452	5	1,117	177	25	128
Sierra	107	6	51	34	12	4
Socorro	246	8	132	65	12	29
Taos	329	6	212	77	22	12
Torrance	165	5	76	28	17	39
Union	48	0	35	7	3	3
Valencia	999	7	541	177	49	225
Unknown, or Not Reported	1	0	0	0	0	1
Health Region						
Northwest	6,510	139	3,522	1,667	450	732
Northeast	3,159	39	2,279	540	93	208
Bernalillo County	9,122	88	5,219	1,544	375	1,896
Southeast	4,275	128	2,383	1,021	273	470
Southwest	5,806	271	3,223	1,502	476	334
Unknown, or Not Reported	1	0	0	0	0	1

See Technical Appendix for information on health regions and trimester prenatal care began.

Nativity Section

**Table N-17(b) Percent of Births by Trimester Prenatal Care Began, County, and Health Region
New Mexico, 2009**

	Trimester Prenatal Care Began				
	No Prenatal Care	1-3 Months (first trimester)	4-6 Months (second trimester)	7-9 Months (third trimester)	Unknown or not reported trimester
New Mexico	2.3	57.6	21.7	5.8	12.6
County					
Bernalillo	1.0	57.2	16.9	4.1	20.8
Catron	4.2	45.8	20.8	16.7	12.5
Chaves	0.8	58.9	29.6	8.7	2.0
Cibola	1.7	52.6	23.8	12.1	9.8
Colfax	0.0	66.4	27.4	4.1	2.1
Curry	1.5	59.9	31.0	7.1	0.5
De Baca	4.5	63.6	22.7	9.1	0.0
Dona Ana	5.4	54.0	29.0	9.6	2.1
Eddy	0.8	53.7	16.3	5.2	24.0
Grant	2.2	68.7	22.9	5.4	0.8
Guadalupe	0.0	77.8	13.9	2.8	5.6
Harding	25.0	50.0	25.0	0.0	0.0
Hidalgo	1.7	40.0	38.3	11.7	8.3
Lea	7.4	52.7	16.2	2.5	21.2
Lincoln	1.3	57.1	33.0	6.0	2.6
Los Alamos	1.2	83.9	9.5	2.4	3.0
Luna	10.2	52.4	17.5	8.0	11.9
McKinley	2.2	47.7	33.3	9.6	7.3
Mora	0.0	58.3	30.6	2.8	8.3
Otero	2.2	61.4	17.4	4.4	14.6
Quay	1.0	40.0	44.0	14.0	1.0
Rio Arriba	3.5	64.6	22.7	3.0	6.2
Roosevelt	3.1	55.4	27.6	12.2	1.7
Sandoval	1.0	59.1	17.4	4.8	17.7
San Juan	3.7	54.7	30.8	6.7	4.0
San Miguel	1.3	70.4	20.4	3.8	4.1
Santa Fe	0.3	76.9	12.2	1.7	8.8
Sierra	5.6	47.7	31.8	11.2	3.7
Socorro	3.3	53.7	26.4	4.9	11.8
Taos	1.8	64.4	23.4	6.7	3.6
Torrance	3.0	46.1	17.0	10.3	23.6
Union	0.0	72.9	14.6	6.3	6.3
Valencia	0.7	54.2	17.7	4.9	22.5
Unknown, or Not Reported	0.0	0.0	0.0	0.0	100.0
Health Region					
Northwest	2.1	54.1	25.6	6.9	11.2
Northeast	1.2	72.1	17.1	2.9	6.6
Bernalillo County	1.0	57.2	16.9	4.1	20.8
Southeast	3.0	55.7	23.9	6.4	11.0
Southwest	4.7	55.5	25.9	8.2	5.8
Unknown, or Not Reported	0.0	0.0	0.0	0.0	100.0

See Technical Appendix for information on health regions and trimester prenatal care began.

Nativity Section

Table N-18 Number and Percent of Resident Births that Occurred and Did Not Occur in New Mexico by County, 2009

	Total Resident Births	Births Occurring in New Mexico	%	Births Occurring Out- of-State	%
New Mexico	28,873	27,597	95.6	1,276	4.4
Residence County					
Bernalillo	9,122	9,109	99.9	13	0.1
Catron	24	21	87.5	3	12.5
Chaves	1,042	1,038	99.6	4	0.4
Cibola	420	420	100.0	0	0.0
Colfax	146	138	94.5	8	5.5
Curry	845	801	94.8	44	5.2
De Baca	22	22	100.0	0	0.0
Dona Ana	3,323	2,641	79.5	682	20.5
Eddy	766	749	97.8	17	2.2
Grant	367	365	99.5	2	0.5
Guadalupe	36	36	100.0	0	0.0
Harding	4	4	100.0	0	0.0
Hidalgo	60	55	91.7	5	8.3
Lea	1,202	1,120	93.2	82	6.8
Lincoln	233	230	98.7	3	1.3
Los Alamos	168	168	100.0	0	0.0
Luna	412	390	94.7	22	5.3
McKinley	1,343	1,285	95.7	58	4.3
Mora	36	36	100.0	0	0.0
Otero	869	851	97.9	18	2.1
Quay	100	92	92.0	8	8.0
Rio Arriba	630	626	99.4	4	0.6
Roosevelt	294	280	95.2	14	4.8
Sandoval	1,585	1,579	99.6	6	0.4
San Juan	2,163	1,911	88.3	252	11.7
San Miguel	314	314	100.0	0	0.0
Santa Fe	1,452	1,449	99.8	3	0.2
Sierra	107	103	96.3	4	3.7
Socorro	246	246	100.0	0	0.0
Taos	329	327	99.4	2	0.6
Torrance	165	162	98.2	3	1.8
Union	48	33	68.8	15	31.3
Valencia	999	996	99.7	3	0.3
Unknown County	1	0	0.0	1	100.0

Natality Section

Table N-19 Number and Percent of Births by Facility Type and Attendant Type

New Mexico, 1990, 2000, and 2009

Year/Facility Type	Total Births	Medical Doctor (M.D. or D.O.)		Certified Nurse Midwife		Licensed Midwife		Other and Unknown Attendant Type	
		#	%	#	%	#	%	#	%
2009	28,873	19,389	67.2	6,764	23.4	1303	4.5	1,417	4.9
Hospital	28,468	19,361	68.0	6,733	23.7	1008	3.5	1,366	4.8
Freestanding Birthing Center	79	12	15.2	16	20.3	48	60.8	3	3.8
Mother's Residence	297	8	2.7	13	4.4	241	81.1	35	11.8
Other	29	8	27.6	2	6.9	6	20.7	13	44.8
2000	27,206	19,407	71.3	7,338	27.0	290	1.1	171	0.6
Hospital	26,780	19,391	72.4	7,304	27.3	6	0.0	79	0.3
Freestanding Birthing Center	101	6	5.9	22	21.8	73	72.3	0	0.0
Mother's Residence	263	5	1.9	9	3.4	195	74.1	54	20.5
Other	62	5	8.1	3	4.8	16	25.8	38	61.3
1990	27,317	24,026	88.0	2,884	10.6	244	0.9	163	0.6
Hospital	26,965	24,004	89.0	2,845	10.6	41	0.2	75	0.3
Freestanding Birthing Center	39	2	5.1	0	0.0	37	94.9	0	0.0
Mother's Residence	268	8	3.0	38	14.2	151	56.3	71	26.5
Other	45	12	26.7	1	2.2	15	33.3	17	37.8

Unknown and not reported facilities are included in Other.

Natality Section

**Table N-20(a) Number of Births by Birth Method, Mother's Age, and Race/Ethnicity
New Mexico, 2009**

Mother's age group	All Births	Vaginal	Vaginal birth after C-section	Primary C- section	Repeat C- section	Other and Unknown Birth Method
All Races						
10 to 14	52	38	0	14	0	0
15 to 17	1,479	1,273	2	191	13	0
18 to 19	2,930	2,442	4	431	53	0
20 to 24	8,586	6,832	69	1,249	433	3
25 to 29	7,994	6,043	113	1,307	529	2
30 to 34	4,913	3,463	94	957	397	2
35 to 39	2,318	1,512	53	555	197	1
40 to 44	552	331	11	166	44	0
45 to 49	45	20	1	21	3	0
50+	1	1	0	0	0	0
Unknown or Not Reported Age	3	3	0	0	0	0
All Ages	28,873	21,958	347	4,891	1,669	8
American Indian or Alaska Native						
10 to 14	6	4	0	2	0	0
15 to 17	229	198	0	29	2	0
18 to 19	460	393	1	64	2	0
20 to 24	1,316	1,082	14	170	50	0
25 to 29	1037	789	28	149	71	0
30 to 34	612	425	12	116	59	0
35 to 39	293	201	10	63	19	0
40 to 44	80	58	2	11	9	0
45 to 49	8	3	1	4	0	0
Unknown or Not Reported Age	1	1	0	0	0	0
All Ages	4,042	3,154	68	608	212	0
Asian or Pacific Islander						
10 to 14	2	2	0	0	0	0
15 to 17	8	6	0	2	0	0
18 to 19	17	15	0	2	0	0
20 to 24	85	67	1	13	4	0
25 to 29	146	123	0	19	4	0
30 to 34	155	112	2	30	11	0
35 to 39	74	42	4	23	5	0
40 to 44	29	21	0	8	0	0
All Ages	516	388	7	97	24	0
Black or African American						
10 to 14	3	3	0	0	0	0
15 to 17	36	29	0	7	0	0
18 to 19	75	64	1	10	0	0
20 to 24	180	140	1	33	6	0
25 to 29	164	122	0	35	7	0
30 to 34	99	69	5	18	7	0
35 to 39	48	20	1	22	5	0
40 to 44	11	5	0	2	4	0
All Ages	616	452	8	127	29	0
Hispanic						
10 to 14	40	29	0	11	0	0
15 to 17	1,016	879	1	126	10	0
18 to 19	1,805	1,505	2	258	40	0
20 to 24	4,857	3,873	43	670	270	1
25 to 29	4,060	3,050	52	646	311	1
30 to 34	2,263	1,588	38	442	194	1
35 to 39	1,070	690	20	253	107	0
40 to 44	202	104	3	81	14	0
45 to 49	15	8	0	5	2	0
All Ages	15,328	11,726	159	2,492	948	3
White						
10 to 14	1	0	0	1	0	0
15 to 17	187	159	1	26	1	0
18 to 19	557	452	0	95	10	0
20 to 24	2,097	1,628	10	356	101	2
25 to 29	2,535	1,922	32	449	131	1
30 to 34	1,742	1,242	36	339	124	1
35 to 39	820	550	18	191	60	1
40 to 44	224	140	6	62	16	0
45 to 49	22	9	0	12	1	0
50+	1	1	0	0	0	0
All Ages	8,186	6,103	103	1,531	444	5

See Technical Appendix for information on race/ethnicity and birth method.

Natality Section

**Table N-20(b) Percent of Births by Birth Method, Mother's Age, and Race/Ethnicity
New Mexico, 2009**

Mother's age group	Vaginal	Vaginal birth after C-section	Primary C- section	Repeat C- section	Other and Unknown Birth Method
All Races					
10 to 14	73.1	0.0	26.9	0.0	0.0
15 to 17	86.1	0.1	12.9	0.9	0.0
18 to 19	83.3	0.1	14.7	1.8	0.0
20 to 24	79.6	0.8	14.5	5.0	0.0
25 to 29	75.6	1.4	16.3	6.6	0.0
30 to 34	70.5	1.9	19.5	8.1	0.0
35 to 39	65.2	2.3	23.9	8.5	0.0
40 to 44	60.0	2.0	30.1	8.0	0.0
45 to 49	44.4	2.2	46.7	6.7	0.0
50+	100.0	0.0	0.0	0.0	0.0
Unknown or Not Reported Age	100.0	0.0	0.0	0.0	0.0
All Ages	76.1	1.2	16.9	5.8	0.0
American Indian or Alaska Native					
10 to 14	66.7	0.0	33.3	0.0	0.0
15 to 17	86.5	0.0	12.7	0.9	0.0
18 to 19	85.4	0.2	13.9	0.4	0.0
20 to 24	82.2	1.1	12.9	3.8	0.0
25 to 29	76.1	2.7	14.4	6.8	0.0
30 to 34	69.4	2.0	19.0	9.6	0.0
35 to 39	68.6	3.4	21.5	6.5	0.0
40 to 44	72.5	2.5	13.8	11.3	0.0
45 to 49	37.5	12.5	50.0	0.0	0.0
Unknown or Not Reported Age	100.0	0.0	0.0	0.0	0.0
All Ages	78.0	1.7	15.0	5.2	0.0
Asian or Pacific Islander					
10 to 14	100.0	0.0	0.0	0.0	0.0
15 to 17	75.0	0.0	25.0	0.0	0.0
18 to 19	88.2	0.0	11.8	0.0	0.0
20 to 24	78.8	1.2	15.3	4.7	0.0
25 to 29	84.2	0.0	13.0	2.7	0.0
30 to 34	72.3	1.3	19.4	7.1	0.0
35 to 39	56.8	5.4	31.1	6.8	0.0
40 to 44	72.4	0.0	27.6	0.0	0.0
All Ages	75.2	1.4	18.8	4.7	0.0
Black or African American					
10 to 14	100.0	0.0	0.0	0.0	0.0
15 to 17	80.6	0.0	19.4	0.0	0.0
18 to 19	85.3	1.3	13.3	0.0	0.0
20 to 24	77.8	0.6	18.3	3.3	0.0
25 to 29	74.4	0.0	21.3	4.3	0.0
30 to 34	69.7	5.1	18.2	7.1	0.0
35 to 39	41.7	2.1	45.8	10.4	0.0
40 to 44	45.5	0.0	18.2	36.4	0.0
All Ages	73.4	1.3	20.6	4.7	0.0
Hispanic					
10 to 14	72.5	0.0	27.5	0.0	0.0
15 to 17	86.5	0.1	12.4	1.0	0.0
18 to 19	83.4	0.1	14.3	2.2	0.0
20 to 24	79.7	0.9	13.8	5.6	0.0
25 to 29	75.1	1.3	15.9	7.7	0.0
30 to 34	70.2	1.7	19.5	8.6	0.0
35 to 39	64.5	1.9	23.6	10.0	0.0
40 to 44	51.5	1.5	40.1	6.9	0.0
45 to 49	53.3	0.0	33.3	13.3	0.0
All Ages	76.5	1.0	16.3	6.2	0.0
White					
10 to 14	0.0	0.0	100.0	0.0	0.0
15 to 17	85.0	0.5	13.9	0.5	0.0
18 to 19	81.1	0.0	17.1	1.8	0.0
20 to 24	77.6	0.5	17.0	4.8	0.1
25 to 29	75.8	1.3	17.7	5.2	0.0
30 to 34	71.3	2.1	19.5	7.1	0.1
35 to 39	67.1	2.2	23.3	7.3	0.1
40 to 44	62.5	2.7	27.7	7.1	0.0
45 to 49	40.9	0.0	54.5	4.5	0.0
50+	100.0	0.0	0.0	0.0	0.0
All Ages	74.6	1.3	18.7	5.4	0.1

See Technical Appendix for information on race/ethnicity and birth method.

Nativity Section

**Table N-21 Number of Births by Birth Method, County, and Health Region
New Mexico, 2009**

	All Births	Vaginal	Vaginal birth after C-section	Primary C- section	Repeat C- section	Other and Unknown or Not Reported Birth Method
New Mexico	28,873	21,958	347	4,891	1,669	8
County						
Bernalillo	9,122	7,141	147	1,580	253	1
Catron	24	18	0	3	3	0
Chaves	1,042	786	5	175	76	0
Cibola	420	318	6	77	19	0
Colfax	146	97	0	35	14	0
Curry	845	646	3	120	74	2
De Baca	22	20	0	2	0	0
Dona Ana	3,323	2,392	25	574	330	2
Eddy	766	515	2	186	62	1
Grant	367	262	1	74	30	0
Guadalupe	36	26	0	8	2	0
Harding	4	1	1	1	1	0
Hidalgo	60	50	0	5	5	0
Lea	1,202	908	14	205	74	1
Lincoln	233	190	0	25	18	0
Los Alamos	168	131	1	26	10	0
Luna	412	293	2	63	54	0
McKinley	1,343	1,075	31	176	61	0
Mora	36	27	2	5	2	0
Otero	869	645	5	147	72	0
Quay	100	77	1	15	7	0
Rio Arriba	630	489	6	98	36	1
Roosevelt	294	215	2	33	44	0
Sandoval	1,585	1,194	28	314	49	0
San Juan	2,163	1,541	17	381	224	0
San Miguel	314	260	2	34	18	0
Santa Fe	1,452	1,194	22	183	53	0
Sierra	107	80	2	15	10	0
Socorro	246	177	3	55	11	0
Taos	329	247	3	52	27	0
Torrance	165	129	1	33	2	0
Union	48	32	1	12	3	0
Valencia	999	781	14	179	25	0
Unknown, or Not Reported	1	1	0	0	0	0
Health Region						
Northwest	6,510	4,909	96	1,127	378	0
Northeast	3,159	2,503	37	453	165	1
Bernalillo County	9,122	7,141	147	1,580	253	1
Southeast	4,275	3,168	28	737	338	4
Southwest	5,806	4,236	39	994	535	2
Unknown, or Not Reported	1	1	0	0	0	0

See Technical Appendix for information on health regions and birth method.

Intentionally Left Blank

Mortality Section



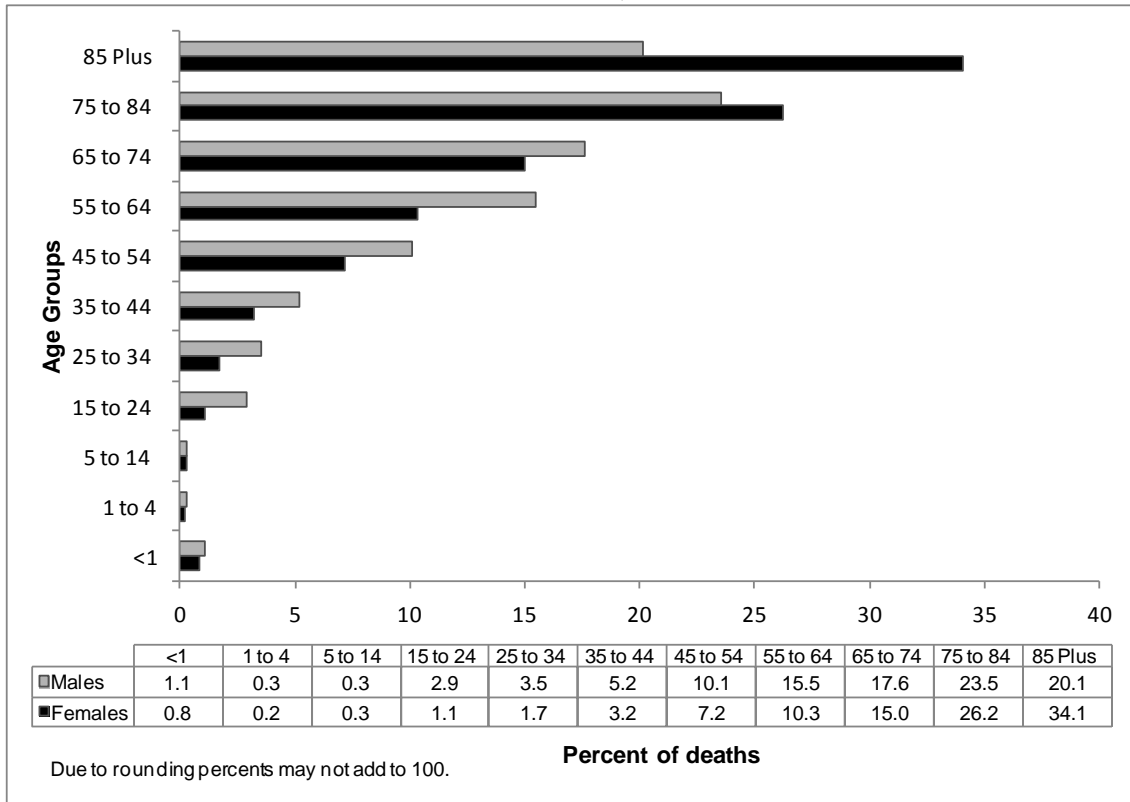
MORTALITY SECTION

ALL CAUSES OF DEATH

In 2009, 15,392 New Mexico resident deaths were reported. The age-adjusted death rate was 893.3 deaths per 100,000 standard population (Table M-1(b)).

The majority (67.8%) of the 2009 deaths were to individuals age 65 years or older (61.2% of male deaths and 75.2% of female deaths). A larger percentage of males died between ages 15 and 64 years (37.2%) than did females (23.5%). Females were more likely to have died at ages 85 years or older (34.1%) compared to males (20.1%). For residents under 15 years of age, the distribution of deaths for both males and females was similar (Figure M-1).

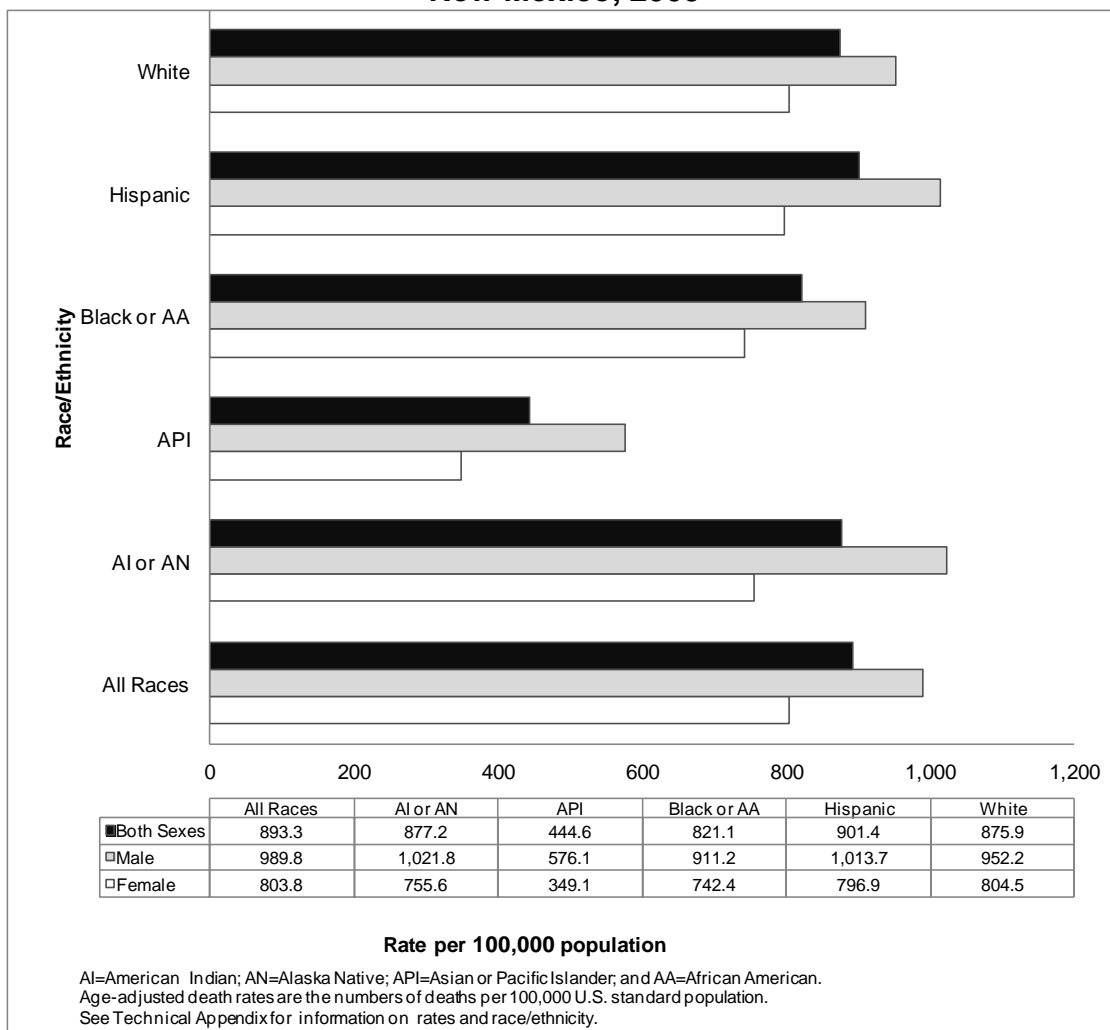
**Figure M-1, Percent of Deaths by Age Group and Sex
New Mexico, 2009**



In 2009, the overall age-adjusted death rate for New Mexico males was 989.8 per 100,000 population compared to 803.8 for females. The death rate for American Indian and Alaska Native males was higher than any group in the state (1,021.8). The death rate for Asian or Pacific Islander males (576.1) was the lowest among the racial/ethnic groups in the state (Figure M-2).

Mortality Section

**Figure M-2, Death Rates for All Causes by Sex and Race/Ethnicity
New Mexico, 2009**

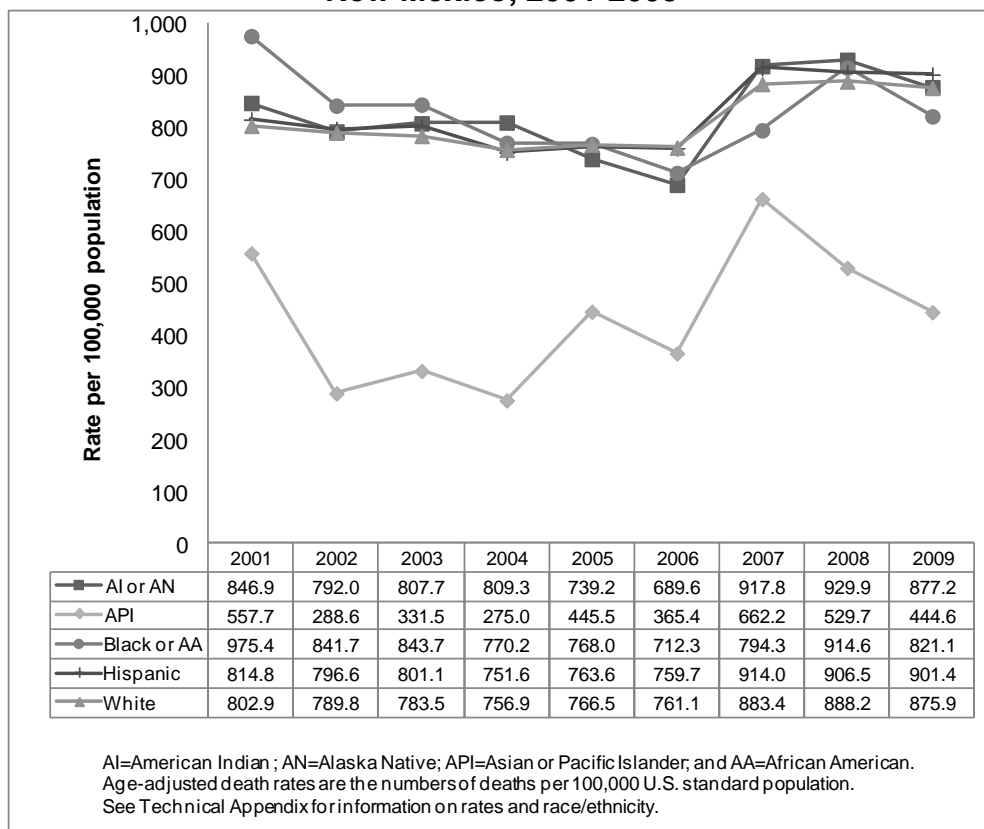


The rates for American Indian and Alaska Native males (1,021.8) and Hispanic males (1,013.7) were higher than the overall death rate for New Mexico males. The rate for Asian or Pacific Islander males (576.1) was lower than the overall rate for New Mexico males (Figure M-2).

Among New Mexico females, the death rates for White (804.5) and Hispanic females (796.9) were similar. Asians or Pacific Islanders (349.1) had the lowest among female groups in the state (Figure M-2).

American Indians and Alaska Natives died in New Mexico at earlier ages than other groups in 2009. Over 44% of AIs/ANs died between the ages of 25 and 64 years while the percentage was less than 37% for the same age group for Blacks, Hispanics, and Whites in New Mexico (Table M-1(a)).

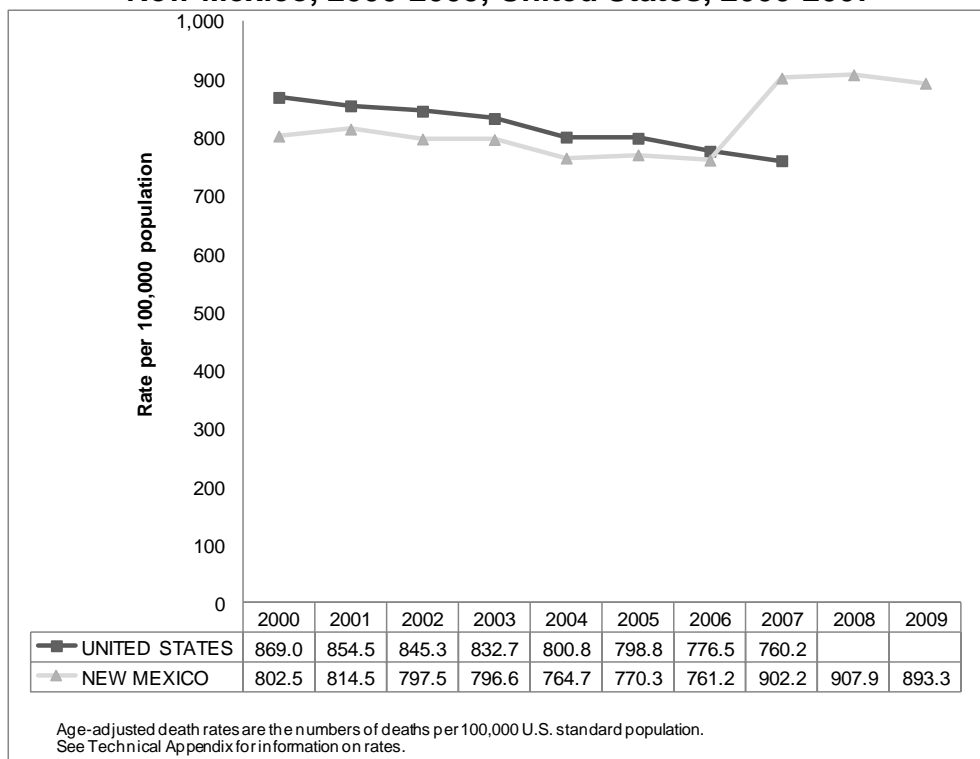
**Figure M-3, Death Rates for All Causes by Race/Ethnicity
New Mexico, 2001-2009**



The Asian or Pacific Islander population has had the lowest age-adjusted death rates for all causes of death since 2001. Due to the small number of deaths and the small population of Asian or Pacific Islanders, death rates for this group fluctuate greatly from year-to-year and should be interpreted with caution (Figure M-3).

Since 2000, New Mexico’s age-adjusted death rates have been lower than the same rates for the United States until 2007 (Figure M-4). The increase in age-adjusted rates beginning in 2007 is largely because the University of New Mexico’s Bureau of Business and Economic Research (BBER) updated its methodology for estimating intercensal populations beginning with the 2007 population. To learn how this change affected differences in death rates from year-to-year, please see the *Technical Appendix*.

**Figure M-4, Death Rates
New Mexico, 2000-2009, United States, 2000-2007**



LEADING CAUSES OF DEATH

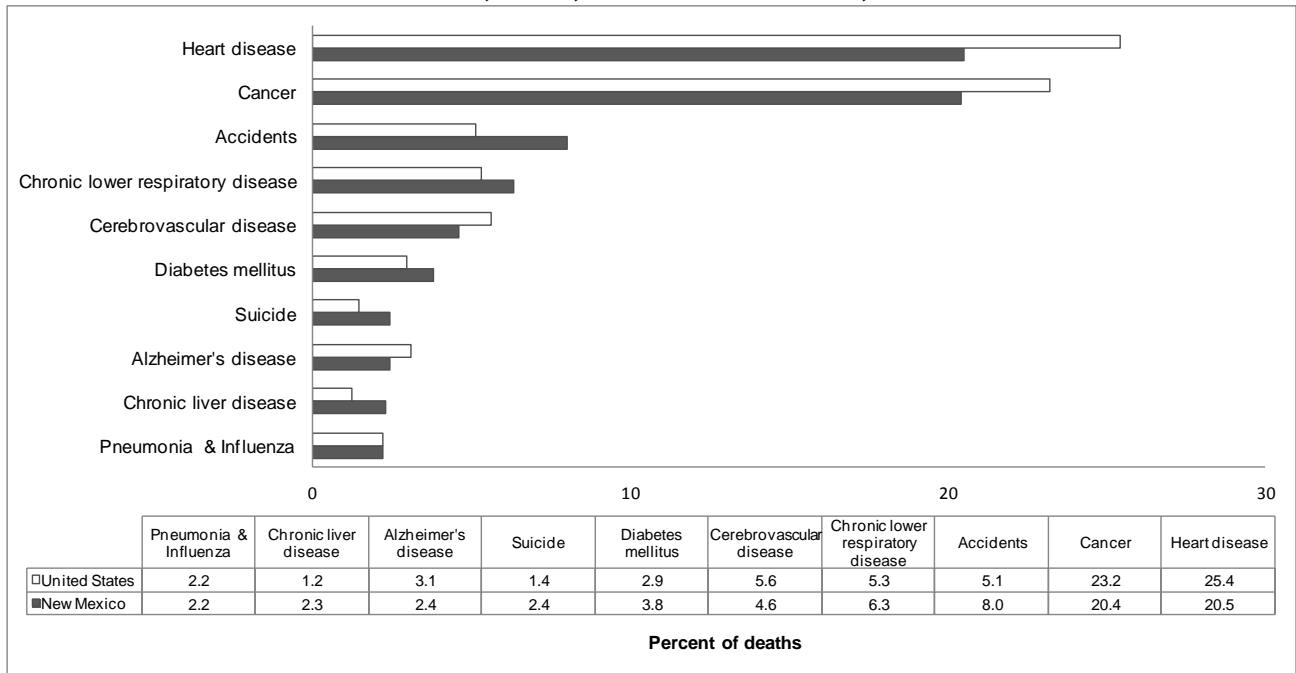
For New Mexico, the 2009 leading causes of death were:

- 1) Heart Disease
- 2) Malignant Neoplasms (Cancer)
- 3) Accidents (Unintentional Injuries)
- 4) Chronic Lower Respiratory Diseases
- 5) Cerebrovascular Diseases (Stroke)
- 6) Diabetes Mellitus
- 7) Intentional Self-harm (Suicide)
- 8) Alzheimer's Disease
- 9) Chronic Liver Disease and Cirrhosis
- 10) Influenza and Pneumonia

For the United States, the 2007 leading causes of death were:

- | | |
|---|--|
| <ol style="list-style-type: none"> 1) Heart Disease 2) Malignant Neoplasms (Cancer) 3) Cerebrovascular Diseases (Stroke) 4) Chronic Lower Respiratory Diseases 5) Accidents (Unintentional Injuries) 6) Alzheimer's Disease | <ol style="list-style-type: none"> 7) Diabetes Mellitus 8) Influenza and Pneumonia 9) Nephritis, Nephrotic Syndrome, and Nephrosis (Kidney Disease) 10) Septicemia |
|---|--|

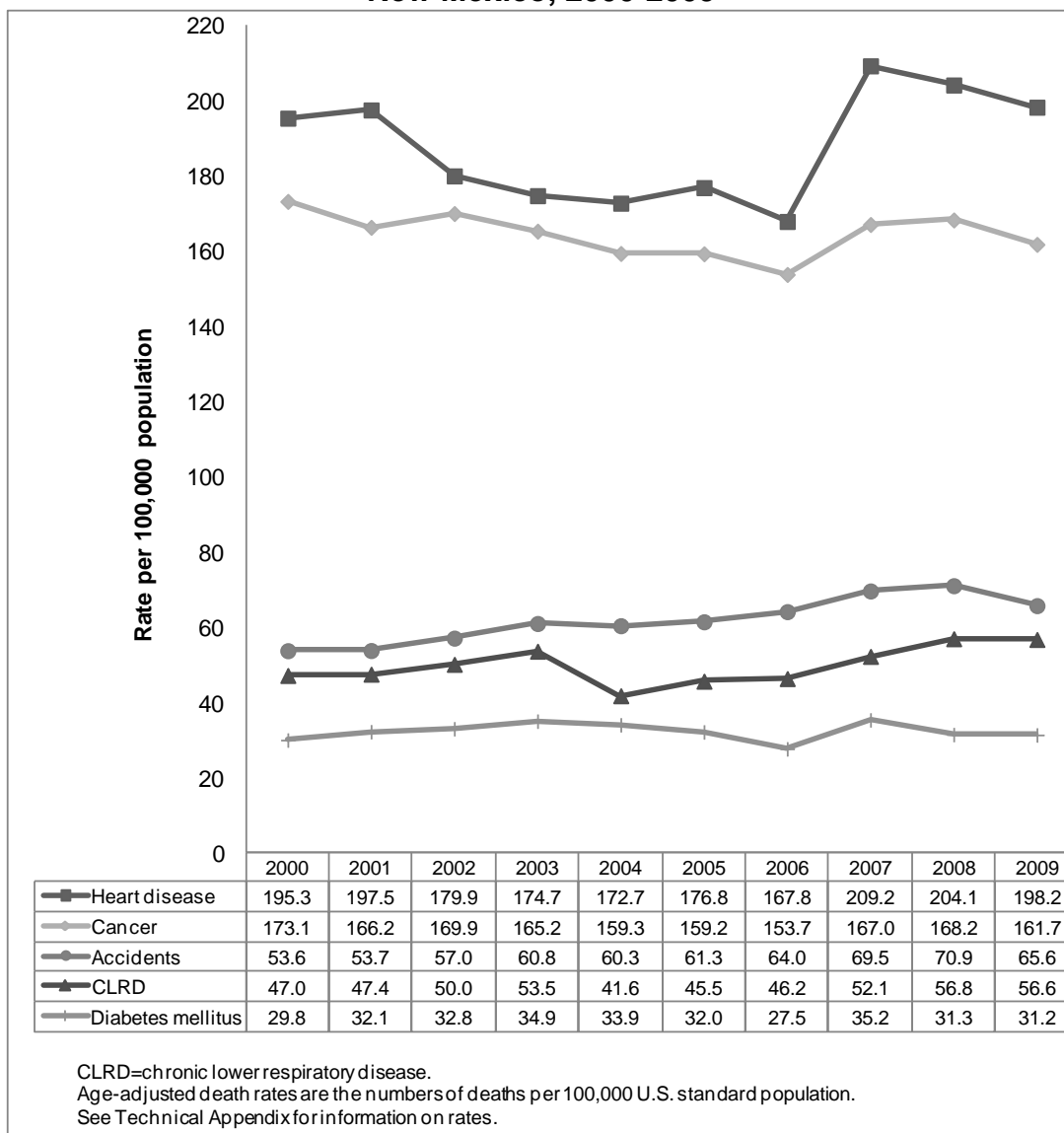
**Figure M-5, Leading Causes of Death
New Mexico, 2009, and United States, 2007**



Heart Disease was the leading cause of death in New Mexico in 2009. Heart Disease accounted for 20.5% of all deaths, followed by Malignant Neoplasms (Cancer) at 20.4%, and Accidents (Unintentional Injuries) at 8.0 % (Figure M-5).

Since 2000, for the most part, the death rates for Malignant Neoplasms (Cancer) declined while the death rates for Heart Disease and Accidents (Unintentional Injuries) increased (Figure M-6). The rate increases for Heart Disease and Cancer from 2006 to 2007 were primarily due to the methodology change for estimating intercensal populations (Figure M-6).

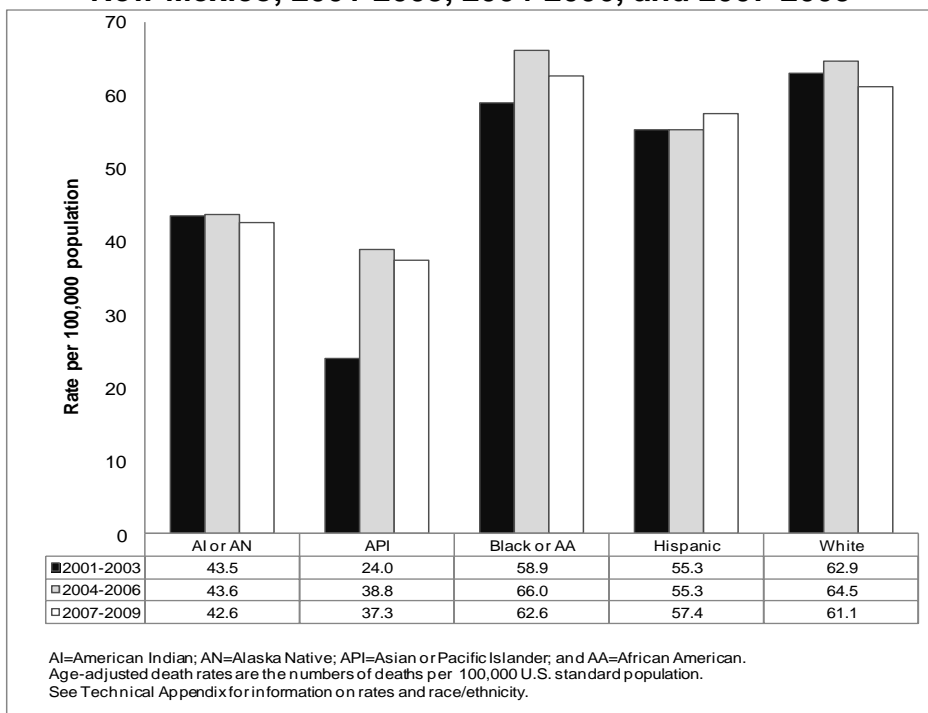
**Figure M-6, Death Rates by Cause
New Mexico, 2000-2009**



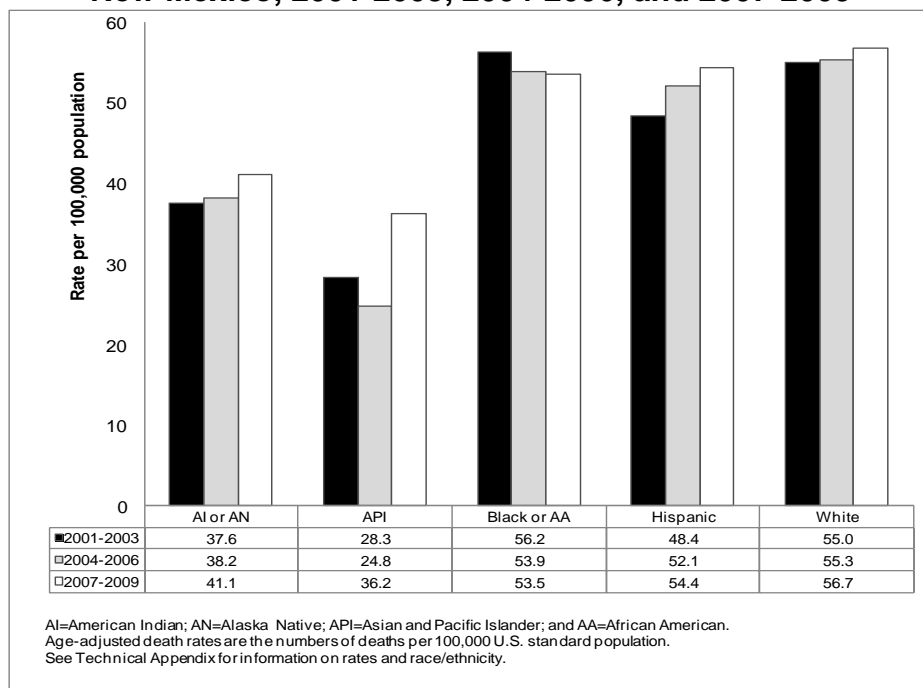
The death rates for the top three causes of death for New Mexicans have varied among the racial/ethnic groups in the state. Whites and Black or African Americans have generally had the highest rates for Heart Disease and Cancer. American Indians or Alaska Natives have had the highest death rates for Unintentional Injuries (Accidents). Cancer death rates for Hispanics have increased during the three 3-year time periods. Except for Black or African Americans, death rates due to Unintentional Injuries (accidents) have increased for all racial/ethnic groups in New Mexico during the three 3-year time periods (Figures M-7(a-c)).

Mortality Section

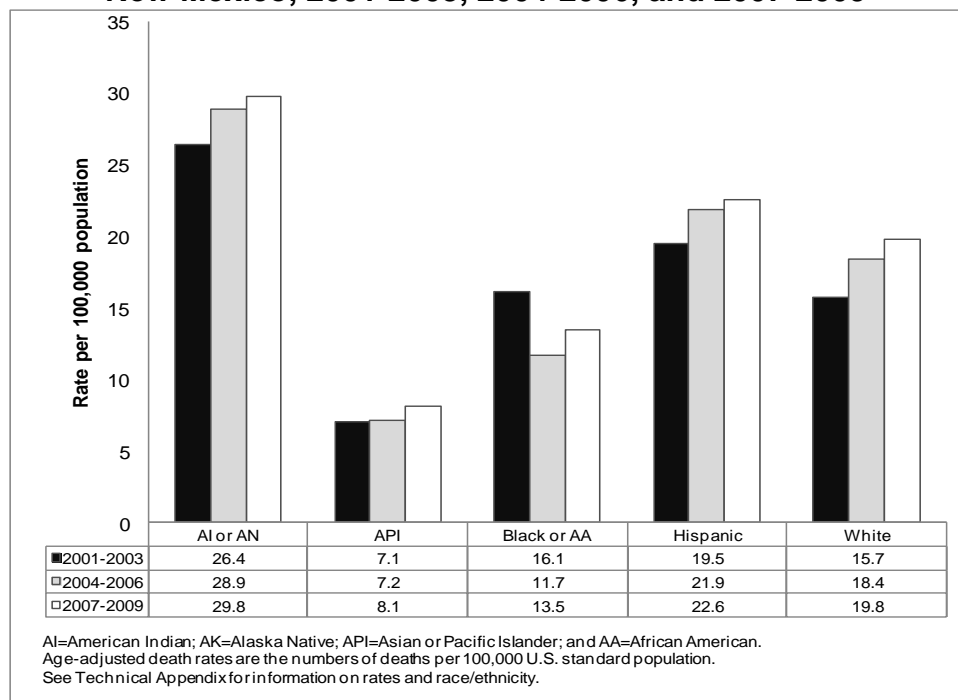
**Figure M-7(a), Heart Disease Deaths by Race/Ethnicity
New Mexico, 2001-2003, 2004-2006, and 2007-2009**



**Figure M-7(b), Malignant Neoplasm Deaths by Race/Ethnicity
New Mexico, 2001-2003, 2004-2006, and 2007-2009**



**Figure M-7(c), Unintentional Injury (Accidents) Deaths by Race/Ethnicity
New Mexico, 2001-2003, 2004-2006, and 2007-2009**



SELECTED CAUSES

More men than women died from Cancer, Major Cardiovascular Diseases, and Chronic Lower Respiratory Diseases. Of the 337 Influenza and Pneumonia deaths, 46 were Influenza deaths. Twenty-three men and twenty-three women died from Influenza in 2009 (Table M-16(a)).

Death rates for males exceeded those for females by 13.5% for Major Cardiovascular Diseases and by 42.1% for Cancer. The male death rates were also higher than those for females for the following causes: Suicide (261.0%), Homicide (193.0%), and Motor Vehicle Accidents (130.2%). For Alzheimer’s Disease, the death rate for males was 45.0% lower than the female rate (Table M-16(b)).

INJURY DEATHS AND ALCOHOL- AND DRUG-INDUCED DEATHS

Unintentional Injuries (Accidents) accounted for 5.1% of all deaths in the United States in 2007 and 8.0% of New Mexico deaths in 2009 (Table M-4(a)).

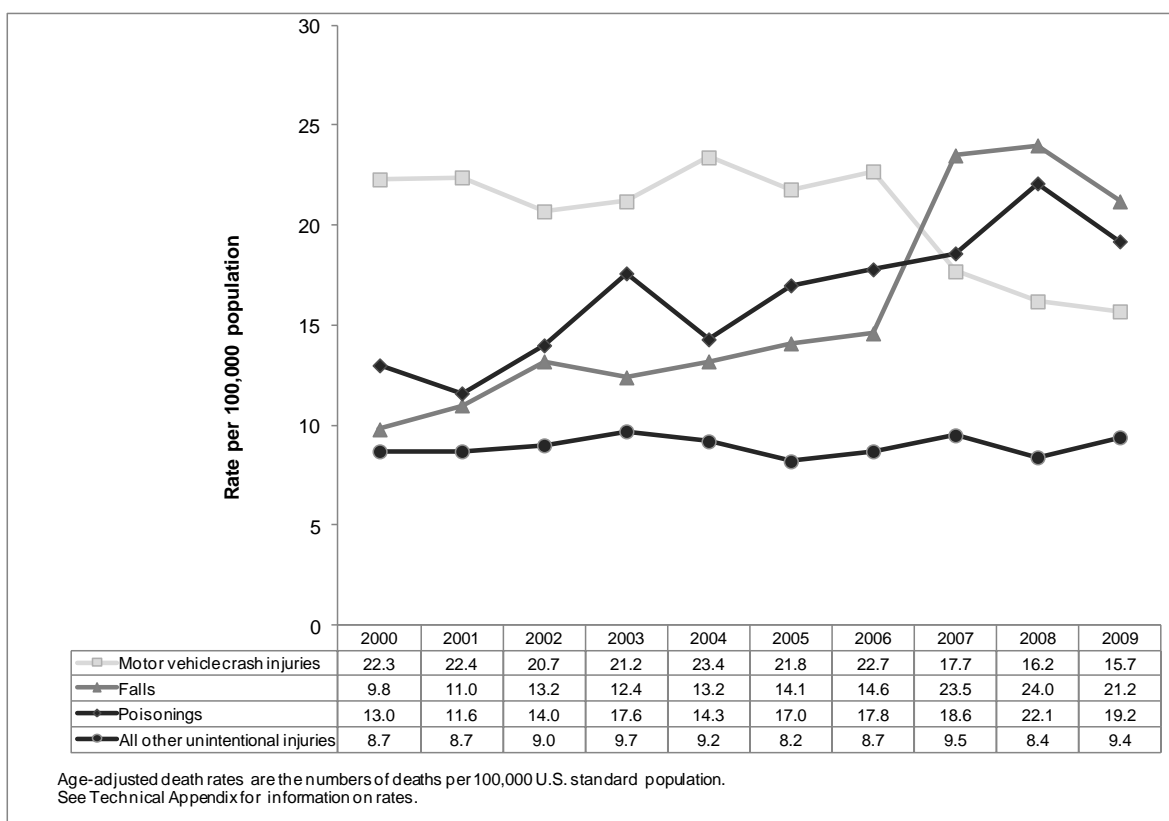
Among deaths from Unintentional Injuries (Figure M-8), the death rates for motor vehicle crash injuries decreased. The rates for falls and poisoning have shown an increasing trend since 2000. Much of the increase (47.7%) in the death rate from 2000 to 2009 for unintentional poisoning is the result of prescription drug overdose (<http://nmhealth.org/ERD/pdf/ER%20prescription%20drug%20overdose%20112009.pdf>).

The increase in falls deaths is largely attributable to our aging population. While deaths from falls are on the rise, most of the jump in the death rate between 2006 and 2007 is the result of a change in the methodology for estimating population (see the *Technical Appendix*). Specifically, the population estimate of persons 85 years of

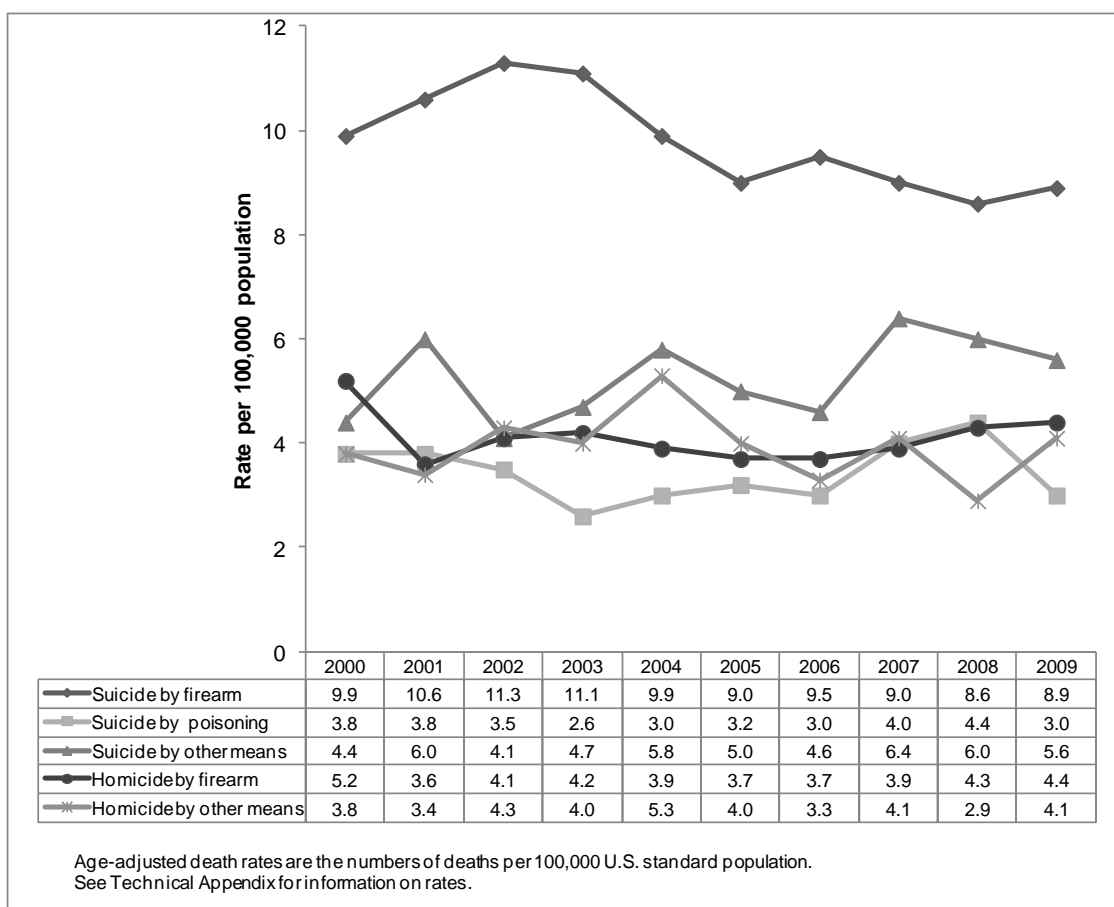
Mortality Section

age and older was adjusted downward. And, because many deaths from falls occur among that age group, the age-adjusted rate for deaths from falls increased sharply.

**Figure M-8, Death Rates for Unintentional Injuries by Type
New Mexico, 2000-2009**



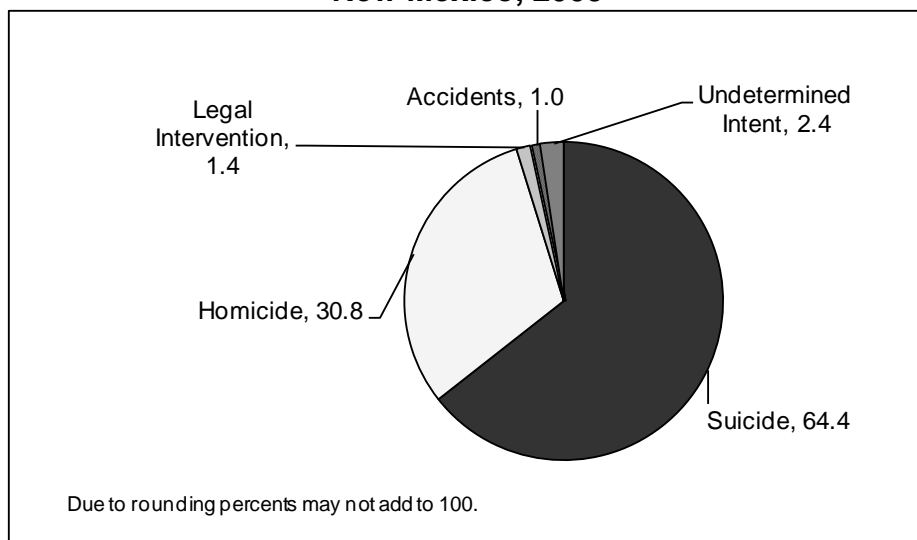
**Figure M-9, Death Rates for Intentional Injuries by Type
New Mexico, 2000-2009**



Among deaths from intentional injury, total homicide death rates decreased by 7.7% from 2000 to 2009 (Figure M-9)

Firearm injury deaths accounted for 54.0% of all intentional injury deaths and 16.0% of all New Mexico injury deaths (intentional and unintentional) in 2009 (Table M-19 and Table M-21). Figure M-10 shows the breakdown of firearm injury deaths. Sixty-four percent of firearm injury deaths were suicides. Homicides accounted for 30.8%; 1.4% was Legal Intervention; and 1.0% was Accidents (Unintentional Injuries).

**Figure M-10, Percent of Firearm Injury Deaths by Manner
New Mexico, 2009**



Approximately 1.9% of all injury deaths in the state occurred at work, compared to 2.7% for the United States. The total number of injury at work deaths in New Mexico was 36 in 2009, with 33 of these occurring among males (Table M-19 and Table M-21).

New Mexico's 2009 age-adjusted death rate for alcohol-induced deaths (18.8) was higher than the 2007 rate for the United States (7.3). New Mexico's rate for drug-induced deaths (20.5) was higher than the U.S. rate (12.6) (Table M-22).

MATERNAL MORTALITY

Maternal mortality includes deaths that were the result of, or aggravated by, pregnancy or pregnancy management, and occurred within 42 days of pregnancy and excludes all external injury deaths. (See the *Technical Appendix*.)

For the time period 2002-2005, the maternal death rate was 14.2 per 100,000 live births in New Mexico. The maternal mortality rate for 2006-2009 was 12.5 per 100,000 live births (Table M-23).

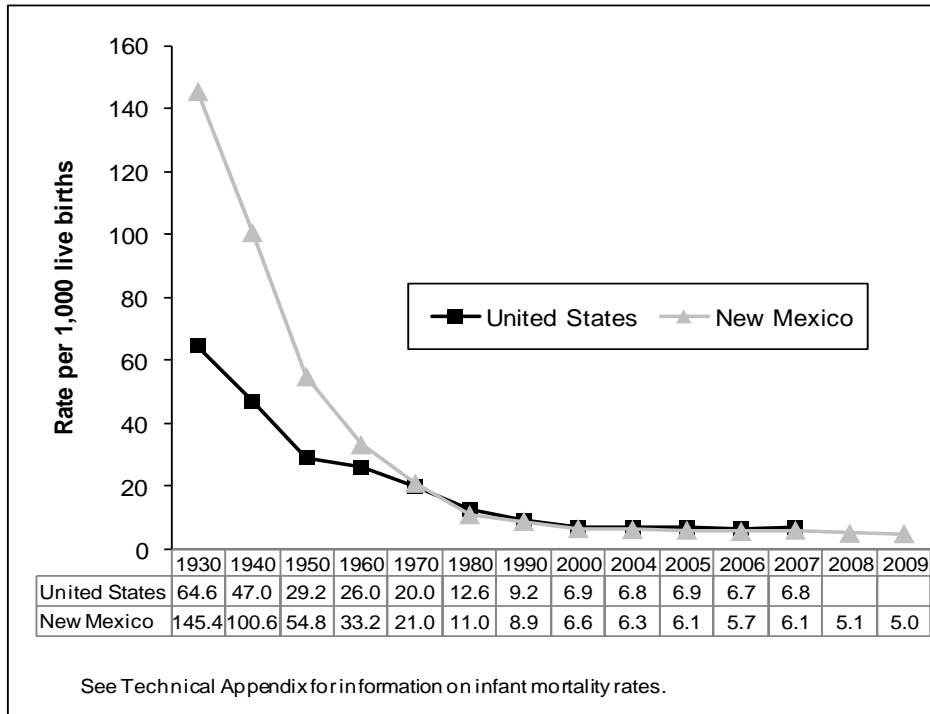
The numbers of maternal deaths in New Mexico are so few each year that even with reporting 4-year totals for death counts, the rates presented in Table M-23 should be interpreted with caution.

INFANT MORTALITY

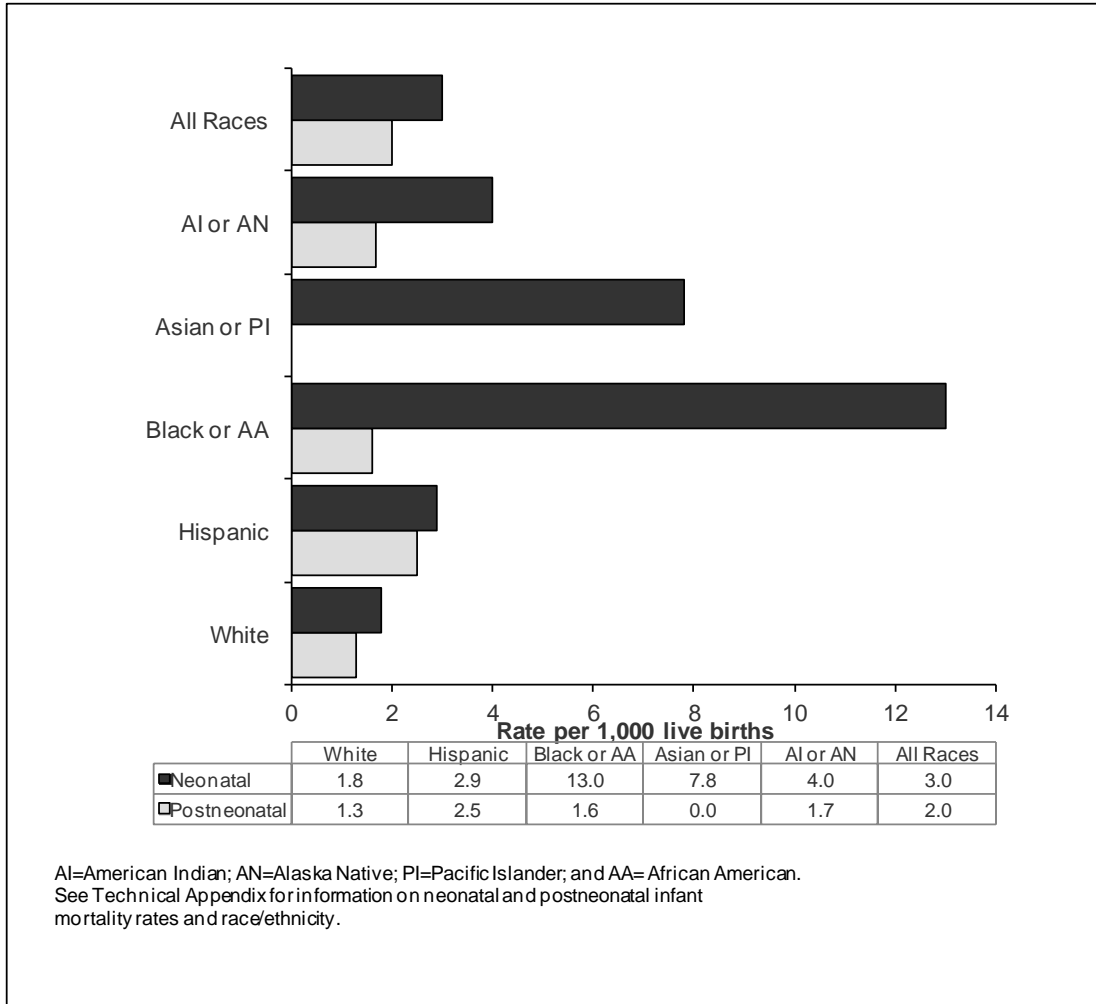
In 2009, 145 infant deaths to New Mexico residents were reported (Table M-24(a)). Infant deaths are defined as deaths before the age of one year. The 2009 infant mortality rate was 5.0 infant deaths per 1,000 live births. This rate was a 2.0% decrease from the 2008 New Mexico rate (5.1). The 2008 and 2009 New Mexico rates were lower than the 2007 U.S. rate of 6.8.

An historical perspective is provided in Figure M-11. In 1930, New Mexico’s infant mortality rate (145.4) was 125.1% higher than the national rate. By the early 1970’s, however, New Mexico had achieved parity with the United States and by the 1980’s the rate had dropped below the United States rate. With the exception of one year (1994), the state’s infant mortality rate has remained below the national rate every year since 1980. The historical decline in infant mortality is considered to be an achievement of public health outreach; improved education about pregnancy, nutrition, and childbirth; and expanded medical services, including advancements in antibiotics.

**Figure M-11, Infant Mortality Rates
New Mexico, 1930-2009, and United States, 1930-2007**



**Figure M-12, Infant Mortality Rates by Race/Ethnicity
New Mexico, 2009**

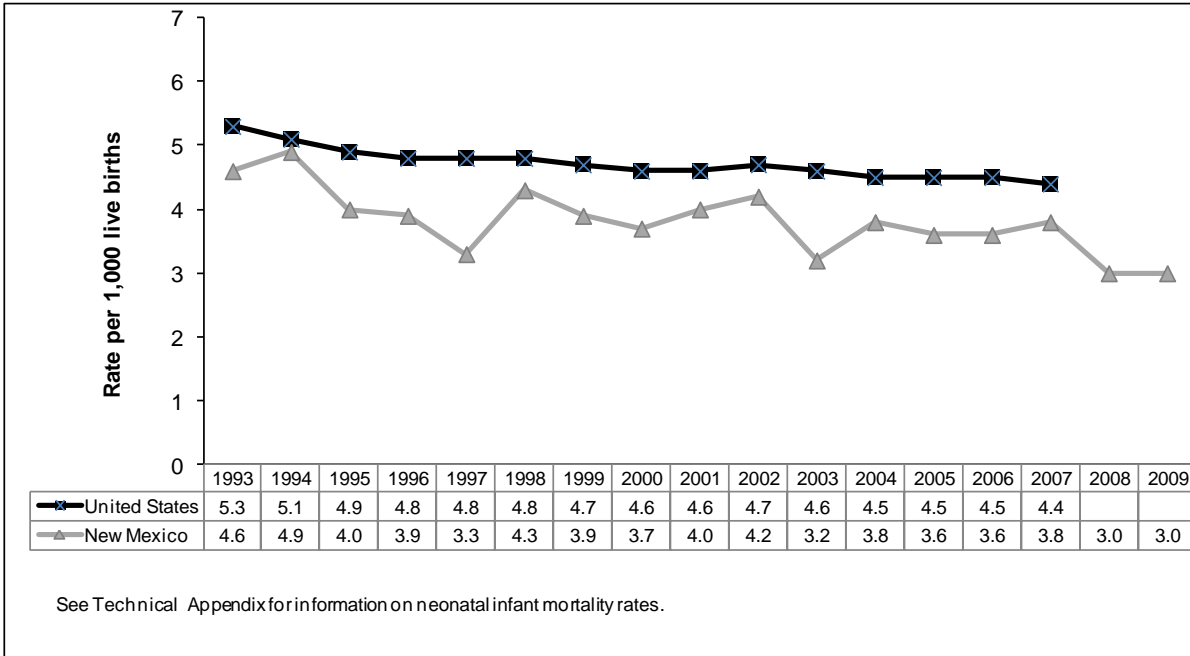


Infant deaths can be broken down into two age categories: (1) neonatal deaths -- less than 28 days old and (2) postneonatal deaths -- at least 28 days but less than one year old. In 2009, 60.0% of infant deaths occurred during the neonatal period, and 40.0% occurred during the postneonatal period (Table M-24(a)).

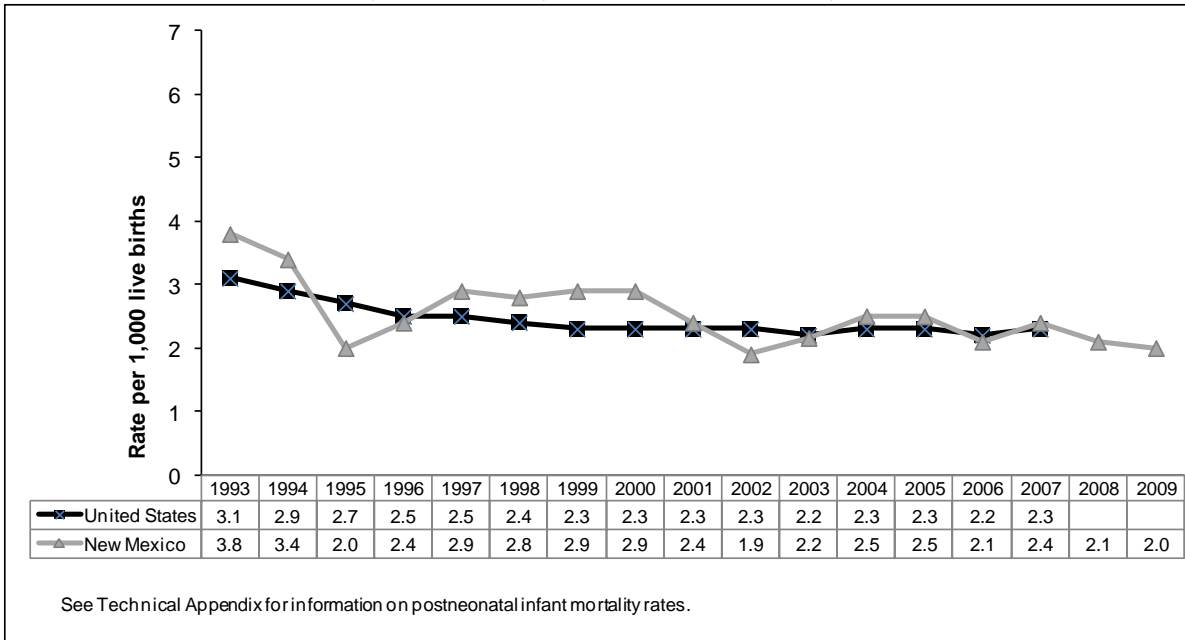
Black and Asian or Pacific Islander infants had the highest neonatal mortality rates in 2009 (13.0 and 7.8, respectively). American Indian or Alaska Native, Hispanic and White infants had lower rates for both neonatal and postneonatal periods. Due to small numbers, the Asian or Pacific Islander and Black or African American rates may not be statistically reliable and should be interpreted carefully (Figure M-12 and Table M-24(a)).

Since 1993, the state's neonatal infant mortality rate, like the overall infant mortality rate, remained below the United States rate, while state and national postneonatal rates fluctuated but remained close to one another (Figure 13(a,b)).

**Figure M-13(a), Neonatal Mortality Rates
New Mexico, 1993-2009, and United States, 1993-2007**



**Figure M-13(b), Postneonatal Mortality Rates
New Mexico, 1993-2009, and United States, 1993-2007**

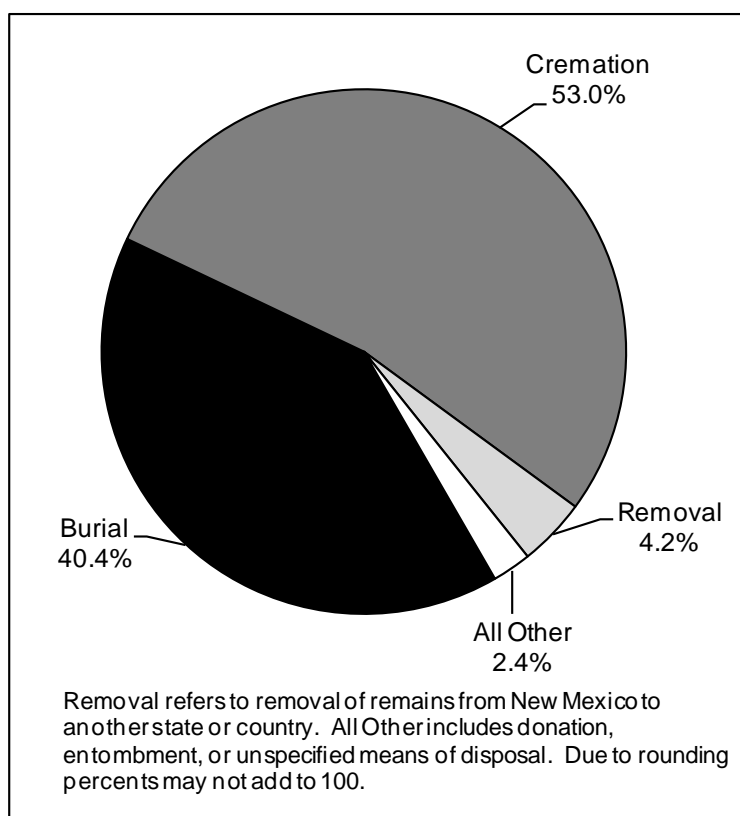


Of the 145 New Mexico infant deaths in 2009, 37 were caused by congenital malformations (birth defects) and 22 were caused by disorders related to length of gestation or birthweight. There were 12 deaths attributed to Sudden Infant Death Syndrome (SIDS) (Table M-25).

DISPOSITION OF REMAINS

Since 2006, the percentage of persons who died in the state and then were cremated has exceeded the percentage of persons who were buried (Table M-26). The percent of burials declined from 46.6 % in 2000 to 40.4% in 2009; whereas, cremations increased from 36.2 % in 2000 to 53.0 % in 2009.

**Figure M-14, Percent Distribution by Method of Disposition
New Mexico Occurrence, 2009**



Mortality Section

**Table M-1(a) Number of Deaths by Age, Race/Ethnicity, and Sex
New Mexico, 2009, and United States, 2007**

	All Ages	Less than 1	1-4	5-14	15-24	25-34	35-44	45-54	55-64	65-74	75-84	85+	Unknown or Not Stated
All Races													
Male	8,094	88	22	25	231	280	419	820	1,255	1,427	1,901	1,624	2
Female	7,298	57	14	19	82	124	236	522	753	1,092	1,910	2,489	0
Both Sexes	15,392	145	36	44	313	404	655	1,342	2,008	2,519	3,811	4,113	2
American Indian or Alaska Native													
Male	629	14	4	7	44	61	78	96	81	96	79	69	0
Female	507	9	4	3	17	23	42	52	70	91	108	88	0
Both Sexes	1,136	23	8	10	61	84	120	148	151	187	187	157	0
Asian or Pacific Islander													
Male	40	3	0	0	1	1	3	4	7	8	7	6	0
Female	33	1	0	0	0	1	0	4	4	8	10	5	0
Both Sexes	73	4	0	0	1	2	3	8	11	16	17	11	0
Black or African American													
Male	142	4	0	1	4	9	7	13	27	30	34	13	0
Female	118	5	1	0	4	1	6	13	19	15	26	28	0
Both Sexes	260	9	1	1	8	10	13	26	46	45	60	41	0
Hispanic													
Male	2,750	50	12	11	125	131	187	346	439	477	545	427	0
Female	2,208	33	7	12	37	64	95	189	230	332	596	613	0
Both Sexes	4,958	83	19	23	162	195	282	535	669	809	1,141	1,040	0
White													
Male	4,487	17	6	6	57	77	141	354	679	807	1,233	1,109	1
Female	4,416	9	2	4	24	35	93	259	427	644	1,168	1,751	0
Both Sexes	8,903	26	8	10	81	112	234	613	1,106	1,451	2,401	2,860	1
Unknown Race/Ethnicity													
Male	46	0	0	0	0	1	3	7	22	9	3	0	1
Female	16	0	0	0	0	0	0	5	3	2	2	4	0
Both Sexes	62	0	0	0	0	1	3	12	25	11	5	4	1
United States													
All Races													
Male	1,203,968	16,293	2,634	3,585	25,316	29,792	50,105	114,456	173,618	218,344	320,803	248,866	156
Female	1,219,744	12,845	2,069	2,562	8,666	12,780	29,501	70,230	113,492	170,894	331,879	464,781	45
Both Sexes	2,423,712	29,138	4,703	6,147	33,982	42,572	79,606	184,686	287,110	389,238	652,682	713,647	201

See Technical Appendix for information on race/ethnicity.

Mortality Section

**Table M-1(b) Death Rates by Age, Race/Ethnicity, and Sex
New Mexico, 2009, and United States, 2007**

	Less											
	All Ages	than 1	1-4	5-14	15-24	25-34	35-44	45-54	55-64	65-74	75-84	85+
All Races												
Male	989.8	635.6	42.8	17.2	139.2	228.8	274.9	525.0	1,206.6	2,033.9	4,317.5	24,318.7
Female	803.8	436.0	28.0	13.5	51.3	102.5	152.4	316.8	675.1	1,347.1	3,188.9	26,751.9
Both Sexes	893.3	538.6	35.5	15.4	96.1	166.0	213.1	418.1	931.6	1,665.7	3,667.1	25,735.2
American Indian or Alaska Native												
Male	1,021.8	761.3	57.8	33.0	193.5	438.4	463.9	725.8	1,079.6	2,218.1	3,665.9	21,835.4
Female	755.6	511.1	57.2	14.0	71.5	153.7	236.4	341.2	802.8	1,615.2	3,406.9	19,256.0
Both Sexes	877.2	638.9	57.5	23.5	131.2	290.9	347.0	519.9	930.8	1,877.1	3,511.7	20,310.5
Asian or Pacific Islander												
Male	576.1	1,219.5	0.0	0.0	33.6	35.1	104.4	180.8	595.2	1,212.1	2,108.4	18,181.8
Female	349.1	456.6	0.0	0.0	0.0	33.5	0.0	138.6	233.2	753.3	1,805.0	10,869.6
Both Sexes	444.6	860.2	0.0	0.0	18.1	34.3	48.3	156.9	380.5	929.2	1,918.7	13,924.0
Black or African American												
Male	911.2	1,105.0	0.0	19.9	71.4	214.6	152.3	335.4	1,380.4	2,367.8	5,762.7	16,049.4
Female	742.4	1,416.4	73.2	0.0	77.3	25.8	155.3	390.3	1,087.0	1,118.6	2,766.0	21,538.5
Both Sexes	821.1	1,258.7	37.2	10.0	74.2	123.8	153.7	360.8	1,241.9	1,725.5	3,921.6	19,431.3
Hispanic												
Male	1,013.7	696.8	45.1	15.4	164.5	220.9	288.8	615.2	1,350.0	2,223.8	4,210.4	23,422.9
Female	796.9	484.6	27.3	17.5	49.9	112.4	146.0	324.0	661.8	1,288.3	3,468.1	25,680.8
Both Sexes	901.4	593.5	36.4	16.4	107.9	167.8	217.2	466.9	994.5	1,713.2	3,787.0	24,703.1
White												
Male	952.2	402.6	38.2	13.2	97.2	182.9	222.5	439.0	1,115.6	1,900.8	4,402.2	25,062.2
Female	804.5	229.0	13.2	9.4	44.4	82.9	143.4	304.8	661.0	1,362.8	3,070.0	27,864.4
Both Sexes	875.9	318.9	25.9	11.4	71.9	132.8	182.5	370.2	881.6	1,617.4	3,634.8	26,706.5
United States												
All Races												
Male	905.6	747.8	31.3	17.4	115.8	144.0	231.8	530.0	1,100.6	2,456.9	6,038.4	14,006.4
Female	643.4	618.1	25.7	13.1	42.0	64.2	136.9	315.2	670.1	1,633.0	4,304.1	12,442.3
Both Sexes	760.2	684.5	28.6	15.3	79.9	104.9	184.4	420.9	877.7	2,011.3	5,011.6	12,946.5

Age-specific death rates are the numbers of deaths per 100,000 in specified age group.

Age-adjusted death rates (all ages) are the numbers of deaths per 100,000 U.S. standard population.

See Technical Appendix for information on rates and race/ethnicity. Rates based on fewer than 20 events may be statistically unreliable and should be interpreted with caution. See numbers in Table M-1(a).

Mortality Section

**Table M-2(a) Number of Deaths by Age, Sex, County, and Health Region
New Mexico, 2009, and United States, 2007
Both Sexes**

	All Ages	Less than 1	1-4	5-14	15-24	25-34	35-44	45-54	55-64	65-74	75-84	85+	Unknown or Not Stated
United States	2,423,712	29,138	4,703	6,147	33,982	42,572	79,606	184,686	287,110	389,238	652,682	713,647	201
New Mexico	15,392	145	36	44	313	404	655	1,342	2,008	2,519	3,811	4,113	2
County													
Bernalillo	4,877	38	8	8	101	132	203	401	599	740	1,252	1,394	1
Catron	21	0	0	0	1	0	0	2	3	5	5	5	0
Chaves	628	6	2	0	13	19	26	62	81	93	154	172	0
Cibola	230	1	0	3	4	8	10	17	33	39	66	48	1
Colfax	137	5	0	1	1	0	3	11	21	20	38	37	0
Curry	358	2	0	2	4	4	12	32	39	59	100	104	0
De Baca	29	0	0	0	0	0	0	2	4	5	10	8	0
Dona Ana	1,356	20	4	5	31	25	63	100	174	225	360	349	0
Eddy	496	5	2	1	9	13	22	38	61	84	113	148	0
Grant	290	1	0	2	2	3	5	27	39	48	68	95	0
Guadalupe	44	0	0	0	0	0	1	4	8	9	10	12	0
Harding	8	0	0	0	0	0	0	1	0	0	4	3	0
Hidalgo	49	0	0	0	1	0	1	3	5	11	11	17	0
Lea	427	3	2	1	6	17	9	38	46	72	131	102	0
Lincoln	170	2	0	1	3	1	2	13	29	44	37	38	0
Los Alamos	117	2	0	1	1	0	4	6	12	9	31	51	0
Luna	265	1	0	1	8	7	8	11	31	51	74	73	0
McKinley	427	4	2	4	12	20	46	57	61	68	78	75	0
Mora	42	1	0	0	0	1	0	2	8	8	12	10	0
Otero	511	4	1	2	6	12	17	47	65	105	134	118	0
Quay	110	1	0	1	0	1	2	14	11	25	25	30	0
Rio Arriba	351	3	0	0	16	16	21	45	49	54	77	70	0
Roosevelt	169	4	0	0	2	4	5	12	20	29	45	48	0
Sandoval	815	9	2	3	18	23	32	66	108	136	201	217	0
San Juan	870	17	9	2	25	37	46	85	121	153	179	196	0
San Miguel	260	1	0	0	3	11	9	35	45	40	50	66	0
Santa Fe	916	5	1	4	22	22	47	77	121	127	199	291	0
Sierra	237	1	0	0	1	1	6	19	28	52	66	63	0
Socorro	158	2	0	1	9	2	8	14	22	31	43	26	0
Taos	254	0	0	0	2	6	13	29	42	44	55	63	0
Torrance	146	3	1	1	4	3	3	10	24	30	35	32	0
Union	41	0	0	0	2	0	2	2	4	7	16	8	0
Valencia	581	4	2	0	6	15	29	60	94	96	132	143	0
Unknown County	2	0	0	0	0	1	0	0	0	0	0	1	0
Health Region													
Northwest	2,923	35	15	12	65	103	163	285	417	492	656	679	1
Northeast	2,162	17	1	6	47	56	100	211	310	318	488	608	0
Bernalillo County	4,877	38	8	8	101	132	203	401	599	740	1,252	1,394	1
Southeast	2,225	21	6	5	34	58	76	199	262	367	582	615	0
Southwest	3,203	34	6	13	66	54	113	246	420	602	833	816	0
Unknown Region	2	0	0	0	0	1	0	0	0	0	0	1	0

See Technical Appendix for information on health regions.

Mortality Section

**Table M-2(b) Number of Deaths by Age, Sex, County, and Health Region
New Mexico, 2009, and United States, 2007**

Females

	All Ages	Less										Unknown or Not Stated	
		than 1	1-4	5-14	15-24	25-34	35-44	45-54	55-64	65-74	75-84		85+
United States	1,219,744	12,845	2,069	2,562	8,666	12,780	29,501	70,230	113,492	170,894	331,879	464,781	45
New Mexico	7,298	57	14	19	82	124	236	522	753	1,092	1,910	2,489	0
County													
Bernalillo	2,398	18	4	1	23	44	76	166	229	317	633	887	0
Catron	8	0	0	0	0	0	0	0	3	3	1	1	0
Chaves	298	4	0	0	2	9	12	24	34	43	77	93	0
Cibola	111	1	0	1	0	3	2	7	14	17	36	30	0
Colfax	61	2	0	0	1	0	2	3	7	7	19	20	0
Curry	189	0	0	2	2	0	6	13	11	30	52	73	0
De Baca	12	0	0	0	0	0	0	0	2	2	5	3	0
Dona Ana	634	6	1	4	9	5	26	29	66	85	187	216	0
Eddy	226	2	0	1	1	4	5	12	14	41	62	84	0
Grant	148	1	0	1	0	1	2	13	14	20	36	60	0
Guadalupe	20	0	0	0	0	0	0	0	3	2	8	7	0
Harding	4	0	0	0	0	0	0	1	0	0	0	3	0
Hidalgo	24	0	0	0	0	0	1	0	2	5	6	10	0
Lea	200	2	1	1	1	8	2	14	17	32	63	59	0
Lincoln	72	1	0	1	1	0	2	4	11	18	17	17	0
Los Alamos	57	1	0	0	1	0	2	4	5	6	12	26	0
Luna	126	1	0	0	1	4	3	5	14	21	33	44	0
McKinley	178	2	2	1	3	3	15	24	21	29	35	43	0
Mora	21	0	0	0	0	0	0	0	3	6	8	4	0
Otero	243	1	1	1	2	3	6	23	26	47	64	69	0
Quay	54	0	0	0	0	0	1	5	4	12	14	18	0
Rio Arriba	151	0	0	0	4	3	7	14	15	22	42	44	0
Roosevelt	82	4	0	0	2	0	0	6	9	10	20	31	0
Sandoval	393	3	0	2	5	7	10	27	37	70	102	130	0
San Juan	399	3	4	1	8	9	18	31	62	64	92	107	0
San Miguel	117	0	0	0	1	3	5	12	15	19	21	41	0
Santa Fe	443	1	1	2	9	6	13	32	42	58	106	173	0
Sierra	96	0	0	0	1	1	3	7	9	20	22	33	0
Socorro	60	1	0	0	2	0	2	4	9	12	17	13	0
Taos	117	0	0	0	1	1	3	16	14	14	30	38	0
Torrance	59	1	0	0	1	1	0	3	8	10	18	17	0
Union	15	0	0	0	0	0	0	0	0	2	8	5	0
Valencia	281	2	0	0	1	9	12	23	33	48	64	89	0
Unknown County	1	0	0	0	0	0	0	0	0	0	0	1	0
Health Region													
Northwest	1,362	11	6	5	17	31	57	112	167	228	329	399	0
Northeast	1,002	4	1	2	17	13	32	81	104	136	254	358	0
Bernalillo County	2,398	18	4	1	23	44	76	166	229	317	633	887	0
Southeast	1,065	12	1	4	8	21	26	75	91	170	293	364	0
Southwest	1,470	12	2	7	17	15	45	88	162	241	401	480	0
Unknown Region	1	0	0	0	0	0	0	0	0	0	0	1	0

See Technical Appendix for information on health regions.

Mortality Section

**Table M-2(c) Number of Deaths by Age, Sex, County, and Health Region
New Mexico, 2009, and United States, 2007**

Males

	All Ages	Less											Unknown or Not Stated
		than 1	1-4	5-14	15-24	25-34	35-44	45-54	55-64	65-74	75-84	85+	
United States	1,203,968	16,293	2,634	3,585	25,316	29,792	50,105	114,456	173,618	218,344	320,803	248,866	156
New Mexico	8,094	88	22	25	231	280	419	820	1,255	1,427	1,901	1,624	2
County													
Bernalillo	2,479	20	4	7	78	88	127	235	370	423	619	507	1
Catron	13	0	0	0	1	0	0	2	0	2	4	4	0
Chaves	330	2	2	0	11	10	14	38	47	50	77	79	0
Cibola	119	0	0	2	4	5	8	10	19	22	30	18	1
Colfax	76	3	0	1	0	0	1	8	14	13	19	17	0
Curry	169	2	0	0	2	4	6	19	28	29	48	31	0
De Baca	17	0	0	0	0	0	0	2	2	3	5	5	0
Dona Ana	722	14	3	1	22	20	37	71	108	140	173	133	0
Eddy	270	3	2	0	8	9	17	26	47	43	51	64	0
Grant	142	0	0	1	2	2	3	14	25	28	32	35	0
Guadalupe	24	0	0	0	0	0	1	4	5	7	2	5	0
Harding	4	0	0	0	0	0	0	0	0	0	4	0	0
Hidalgo	25	0	0	0	1	0	0	3	3	6	5	7	0
Lea	227	1	1	0	5	9	7	24	29	40	68	43	0
Lincoln	98	1	0	0	2	1	0	9	18	26	20	21	0
Los Alamos	60	1	0	1	0	0	2	2	7	3	19	25	0
Luna	139	0	0	1	7	3	5	6	17	30	41	29	0
McKinley	249	2	0	3	9	17	31	33	40	39	43	32	0
Mora	21	1	0	0	0	1	0	2	5	2	4	6	0
Otero	268	3	0	1	4	9	11	24	39	58	70	49	0
Quay	56	1	0	1	0	1	1	9	7	13	11	12	0
Rio Arriba	200	3	0	0	12	13	14	31	34	32	35	26	0
Roosevelt	87	0	0	0	0	4	5	6	11	19	25	17	0
Sandoval	422	6	2	1	13	16	22	39	71	66	99	87	0
San Juan	471	14	5	1	17	28	28	54	59	89	87	89	0
San Miguel	143	1	0	0	2	8	4	23	30	21	29	25	0
Santa Fe	473	4	0	2	13	16	34	45	79	69	93	118	0
Sierra	141	1	0	0	0	0	3	12	19	32	44	30	0
Socorro	98	1	0	1	7	2	6	10	13	19	26	13	0
Taos	137	0	0	0	1	5	10	13	28	30	25	25	0
Torrance	87	2	1	1	3	2	3	7	16	20	17	15	0
Union	26	0	0	0	2	0	2	2	4	5	8	3	0
Valencia	300	2	2	0	5	6	17	37	61	48	68	54	0
Unknown County	1	0	0	0	0	1	0	0	0	0	0	0	0
Health Region													
Northwest	1,561	24	9	7	48	72	106	173	250	264	327	280	1
Northeast	1,160	13	0	4	30	43	68	130	206	182	234	250	0
Bernalillo County	2,479	20	4	7	78	88	127	235	370	423	619	507	1
Southeast	1,160	9	5	1	26	37	50	124	171	197	289	251	0
Southwest	1,733	22	4	6	49	39	68	158	258	361	432	336	0
Unknown Region	1	0	0	0	0	1	0	0	0	0	0	0	0

See Technical Appendix for information on health regions.

Mortality Section

**Table M-3(a) Death Rates by Age, Sex, County, and Health Region
New Mexico, 2009, and United States, 2007
Both Sexes**

	All ages	Less than										
		1	1-4	5-14	15-24	25-34	35-44	45-54	55-64	65-74	75-84	85+
United States	760.2	684.5	28.6	15.3	79.9	104.9	184.4	420.9	877.7	2,011.3	5,011.6	12,946.5
New Mexico	893.3	538.6	35.5	15.4	96.1	166.0	213.1	418.1	931.6	1,665.7	3,667.1	25,735.2
County												
Bernalillo	838.9	448.8	26.0	10.1	109.7	164.2	199.0	382.4	887.8	1,551.2	3,296.0	24,546.6
Catron	419.6	0.0	0.0	0.0	224.2	0.0	0.0	260.4	385.6	961.5	1,872.7	11,111.1
Chaves	1,039.8	781.2	68.3	0.0	120.8	274.6	291.1	642.8	1,379.0	1,904.6	4,018.8	26,502.3
Cibola	1,008.4	261.1	0.0	77.3	84.5	252.2	236.2	405.6	1,127.8	1,600.3	5,073.0	27,272.7
Colfax	819.8	3,649.6	0.0	53.8	51.3	0.0	167.3	453.0	1,040.6	1,299.6	3,962.5	20,108.7
Curry	1,162.4	284.5	0.0	32.6	49.7	61.2	173.1	500.5	952.4	1,788.4	5,249.3	39,097.7
De Baca	844.2	0.0	0.0	0.0	0.0	0.0	0.0	673.4	1,444.0	1,533.7	4,048.6	22,222.2
Dona Ana	865.8	587.7	33.6	17.2	80.4	81.1	250.3	370.6	846.5	1,570.0	3,770.4	25,400.3
Eddy	985.0	784.9	79.0	12.9	106.6	260.0	299.8	431.4	1,170.4	2,080.8	3,521.4	26,666.7
Grant	862.0	266.0	0.0	48.8	42.8	93.6	126.6	556.2	960.1	1,610.2	3,045.2	26,462.4
Guadalupe	1,576.3	0.0	0.0	0.0	0.0	0.0	104.6	571.4	1,762.1	2,097.9	4,694.8	63,157.9
Harding	559.2	0.0	0.0	0.0	0.0	0.0	0.0	606.1	0.0	0.0	4,545.4	17,647.1
Hidalgo	880.0	0.0	0.0	0.0	111.4	0.0	119.8	356.7	774.0	2,186.9	2,910.0	29,310.3
Lea	847.8	282.2	51.6	12.4	59.3	217.1	117.7	455.2	812.6	1,709.8	4,362.3	22,030.2
Lincoln	672.4	913.2	0.0	34.9	104.0	57.8	70.7	325.6	821.1	1,559.2	2,564.1	18,536.6
Los Alamos	623.4	1,098.9	0.0	39.3	45.5	0.0	123.3	165.1	388.8	598.8	2,151.3	24,757.3
Luna	957.7	213.2	0.0	21.3	182.9	245.2	220.0	349.1	1,147.3	1,762.3	4,534.3	25,172.4
McKinley	1,086.6	349.0	42.9	23.8	79.1	214.1	384.9	556.3	1,040.1	1,905.3	4,911.8	29,761.9
Mora	833.9	2,127.7	0.0	0.0	0.0	253.8	0.0	203.5	1,179.9	1,372.2	3,809.5	24,390.2
Otero	993.2	532.6	31.0	18.8	55.5	174.8	155.9	501.5	1,010.1	1,925.2	4,525.5	28,297.4
Quay	893.0	1,087.0	0.0	84.3	0.0	130.7	152.0	864.2	770.3	2,012.9	2,930.8	24,193.6
Rio Arriba	1,037.1	567.1	0.0	0.0	244.8	297.1	309.3	642.1	1,116.7	1,831.8	4,171.2	26,616.0
Roosevelt	1,035.9	1,860.5	0.0	0.0	51.7	155.2	198.3	501.2	1,228.5	2,200.3	4,663.2	27,118.6
Sandoval	905.1	584.4	30.0	15.1	77.3	164.8	160.8	333.1	913.9	1,617.3	3,851.3	27,713.9
San Juan	830.6	1,031.6	146.8	11.2	105.6	272.5	228.7	430.1	861.4	1,757.4	3,345.8	20,545.1
San Miguel	1,017.2	324.7	0.0	0.0	70.3	355.2	169.9	651.3	1,330.2	2,001.0	3,172.6	28,947.4
Santa Fe	864.9	301.4	16.6	22.5	114.4	126.7	208.7	267.7	640.0	1,226.7	3,078.6	30,859.0
Sierra	1,117.0	862.1	0.0	0.0	58.7	105.0	347.4	1,023.2	1,555.6	2,651.7	3,873.2	26,033.1
Socorro	1,098.9	888.9	0.0	36.1	245.1	89.5	309.2	538.7	1,170.2	2,572.6	6,323.5	23,008.8
Taos	880.7	0.0	0.0	0.0	51.2	200.0	288.3	463.2	942.8	1,528.3	3,604.2	25,301.2
Torrance	1,405.0	1,538.5	117.4	30.6	138.2	146.8	102.8	351.9	1,368.3	3,191.5	8,373.2	36,363.6
Union	753.6	0.0	0.0	0.0	332.8	0.0	344.8	284.9	761.9	1,498.9	5,517.2	12,903.2
Valencia	1,114.5	380.6	49.0	0.0	48.2	167.7	229.7	530.8	1,322.8	2,084.2	5,311.9	30,752.7
Health Region												
Northwest	940.8	606.8	65.1	16.8	82.0	210.3	236.8	436.3	998.5	1,774.4	4,114.7	25,817.5
Northeast	878.0	509.6	8.0	15.3	116.4	171.4	215.2	377.8	818.1	1,400.9	3,335.6	27,699.3
Bernalillo County	838.9	448.8	26.0	10.1	109.7	164.2	199.0	382.4	887.8	1,551.2	3,296.0	24,546.6
Southeast	977.3	600.5	45.3	14.0	79.1	194.6	216.7	528.2	1,079.0	1,884.0	4,127.1	26,891.1
Southwest	904.7	581.0	27.6	21.5	93.1	104.9	205.6	429.6	951.4	1,791.1	3,917.4	25,571.9

Age-specific death rates are the numbers of deaths per 100,000 in the specified age group.

Age-adjusted death rates (all ages) are the numbers of deaths per 100,000 U.S. standard population.

See Technical Appendix for information on rates and health regions. Rates based on fewer than 20 events may be statistically unreliable and should be interpreted with caution.

See numbers in Table M-2(a).

Mortality Section

**Table M-3(b) Death Rates by Age, Sex, County, and Health Region
New Mexico, 2009, and United States, 2007**

Females

	All ages		Less									
		than 1	1-4	5-14	15-24	25-34	35-44	45-54	55-64	65-74	75-84	85+
United States	643.4	618.1	25.7	13.1	42.0	64.2	136.9	315.2	670.1	1,633.0	4,304.1	12,442.3
New Mexico	803.8	436.0	28.0	13.5	51.3	102.5	152.4	316.8	675.1	1,347.1	3,188.9	26,751.9
County												
Bernalillo	777.0	433.7	26.2	2.6	50.4	110.9	148.8	306.1	656.2	1,209.9	2,851.4	26,870.6
Catron	233.0	0.0	0.0	0.0	0.0	0.0	0.0	0.0	797.9	1,298.7	649.4	3,125.0
Chaves	898.3	1,117.3	0.0	0.0	36.8	266.0	279.9	480.7	1,088.0	1,567.6	3,487.3	24,282.0
Cibola	957.1	523.6	0.0	50.3	0.0	182.7	90.1	334.8	891.7	1,354.6	5,027.9	30,000.0
Colfax	678.9	3,508.8	0.0	0.0	114.7	0.0	231.2	253.8	712.8	900.9	3,374.8	17,391.3
Curry	1,246.5	0.0	0.0	66.2	50.3	0.0	170.2	404.5	501.4	1,704.6	4,697.4	50,344.8
De Baca	548.5	0.0	0.0	0.0	0.0	0.0	0.0	0.0	1,398.6	1,190.5	3,246.8	13,043.5
Dona Ana	786.9	362.1	17.0	27.8	47.6	33.4	199.4	207.2	617.3	1,084.5	3,500.6	27,272.7
Eddy	794.8	632.9	0.0	25.5	24.5	151.0	131.1	279.1	525.9	1,869.6	3,378.8	24,418.6
Grant	816.8	595.2	0.0	49.9	0.0	59.7	95.5	500.4	681.3	1,289.5	2,873.1	28,169.0
Guadalupe	1,550.2	0.0	0.0	0.0	0.0	0.0	0.0	0.0	1,345.3	913.2	6,400.0	70,000.0
Harding	587.4	0.0	0.0	0.0	0.0	0.0	0.0	1,219.5	0.0	0.0	0.0	27,272.7
Hidalgo	787.9	0.0	0.0	0.0	0.0	0.0	239.8	0.0	607.9	2,109.7	2,803.7	27,777.8
Lea	725.0	391.4	52.7	25.4	20.2	209.8	53.8	342.6	593.6	1,389.5	3,567.4	20,848.1
Lincoln	538.5	869.6	0.0	72.7	74.2	0.0	134.8	191.6	592.4	1,264.9	2,254.6	14,285.7
Los Alamos	602.9	1,098.9	0.0	0.0	98.0	0.0	120.0	218.7	338.3	768.2	1,517.1	24,299.1
Luna	903.2	438.6	0.0	0.0	44.9	259.1	155.1	318.1	986.6	1,485.2	3,947.4	27,500.0
McKinley	920.2	358.4	86.7	11.9	40.2	62.1	240.0	434.6	669.2	1,374.4	3,751.3	30,935.2
Mora	744.6	0.0	0.0	0.0	0.0	0.0	0.0	0.0	943.4	2,020.2	4,878.0	20,000.0
Otero	897.7	270.3	61.4	19.9	36.8	87.1	110.0	472.8	773.4	1,690.0	3,703.7	28,630.7
Quay	749.0	0.0	0.0	0.0	0.0	0.0	144.5	602.4	553.2	1,898.7	2,904.6	21,951.2
Rio Arriba	884.1	0.0	0.0	0.0	126.5	112.4	208.5	396.3	707.2	1,394.2	3,977.3	27,848.1
Roosevelt	981.7	3,773.6	0.0	0.0	103.8	0.0	0.0	469.1	1,105.6	1,428.6	3,690.0	31,958.8
Sandoval	826.1	387.6	0.0	21.0	44.6	100.1	98.6	268.9	608.2	1,541.5	3,422.8	28,199.6
San Juan	706.2	390.6	129.0	11.3	66.3	122.2	181.7	314.0	857.7	1,473.6	2,808.3	19,107.1
San Miguel	879.9	0.0	0.0	0.0	48.3	191.1	183.2	434.5	857.6	1,701.0	2,325.6	30,147.1
Santa Fe	803.5	124.8	33.7	22.8	98.2	70.1	114.5	209.8	416.2	1,040.7	2,862.5	31,801.5
Sierra	944.7	0.0	0.0	0.0	125.6	211.0	339.0	742.3	918.4	2,222.2	2,463.6	26,190.5
Socorro	820.3	952.4	0.0	0.0	120.3	0.0	149.5	316.0	973.0	1,920.0	4,497.4	20,000.0
Taos	748.7	0.0	0.0	0.0	52.8	70.8	131.8	485.0	597.0	946.6	3,181.3	25,000.0
Torrance	1,084.9	1,087.0	0.0	0.0	72.6	111.0	0.0	218.0	906.0	2,164.5	7,894.7	28,333.3
Union	477.5	0.0	0.0	0.0	0.0	0.0	0.0	0.0	0.0	781.2	5,063.3	12,820.5
Valencia	1,077.9	390.6	0.0	0.0	16.6	203.7	192.6	407.4	917.9	1,922.3	4,398.6	35,600.0
Health Region												
Northwest	842.2	392.4	53.0	14.2	43.6	122.8	164.0	337.6	772.6	1,546.2	3,515.0	26,423.8
Northeast	778.8	250.0	16.1	10.3	88.4	81.5	137.2	279.6	531.6	1,126.1	3,021.6	27,946.9
Bernalillo County	777.0	433.7	26.2	2.6	50.4	110.9	148.8	306.1	656.2	1,209.9	2,851.4	26,870.6
Southeast	859.4	713.0	15.6	22.6	37.7	142.7	148.8	396.6	723.7	1,607.1	3,595.5	26,608.2
Southwest	800.5	423.0	18.6	23.6	49.0	59.1	159.1	298.4	708.1	1,380.1	3,404.1	26,030.4

Age-specific death rates are the numbers of deaths per 100,000 in the specified age group.

Age-adjusted death rates (all ages) are the numbers of deaths per 100,000 U.S. standard population.

See Technical Appendix for information on rates and health regions. Rates based on fewer than 20 events may be statistically unreliable and should be interpreted with caution. See numbers in Table M-2(b).

Mortality Section

**Table M-3(c) Death Rates by Age, Sex, County, and Health Region
New Mexico, 2009, and United States, 2007**

Males

	All ages	Less than										
		1	1-4	5-14	15-24	25-34	35-44	45-54	55-64	65-74	75-84	85+
United States	905.6	747.8	31.3	17.4	115.8	144.0	231.8	530.0	1,100.6	2,456.9	6,038.4	14,006.4
New Mexico	989.8	635.6	42.8	17.2	139.2	228.8	274.9	525.0	1,206.6	2,033.9	4,317.5	24,318.7
County												
Bernalillo	901.6	463.4	25.8	17.3	168.1	216.1	249.3	464.2	1,136.0	1,967.0	3,921.2	21,320.4
Catron	805.2	0.0	0.0	0.0	395.3	0.0	0.0	510.2	0.0	692.0	3,539.8	30,769.2
Chaves	1,216.6	487.8	129.2	0.0	206.4	282.9	301.3	816.8	1,709.7	2,336.4	4,741.4	29,699.2
Cibola	1,053.1	0.0	0.0	105.8	159.4	326.8	397.4	476.2	1,401.2	1,861.2	5,128.2	23,684.2
Colfax	999.2	3,750.0	0.0	106.2	0.0	0.0	107.8	642.0	1,351.4	1,706.0	4,798.0	24,637.7
Curry	1,059.3	539.1	0.0	0.0	49.2	117.0	176.2	597.5	1,472.9	1,884.3	6,015.0	25,619.8
De Baca	1,252.7	0.0	0.0	0.0	0.0	0.0	0.0	1,183.4	1,492.5	1,898.7	5,376.3	38,461.5
Dona Ana	947.5	801.8	50.1	6.8	111.9	125.8	304.9	546.7	1,094.9	2,156.2	4,113.2	22,852.2
Eddy	1,206.7	934.6	156.6	0.0	183.5	382.6	482.4	576.5	1,843.1	2,331.9	3,711.8	20,331.8
Grant	902.6	0.0	0.0	47.9	84.9	130.7	161.8	620.6	1,245.6	1,958.0	3,265.3	23,972.6
Guadalupe	1,526.8	0.0	0.0	0.0	0.0	0.0	177.6	930.2	2,164.5	3,333.3	2,272.7	55,555.6
Harding	543.5	0.0	0.0	0.0	0.0	0.0	0.0	0.0	0.0	0.0	12,121.2	0.0
Hidalgo	985.4	0.0	0.0	0.0	217.4	0.0	0.0	694.4	946.4	2,255.6	3,048.8	31,818.2
Lea	999.9	181.2	50.4	0.0	96.8	224.2	178.1	563.1	1,036.8	2,096.4	5,497.2	23,888.9
Lincoln	836.7	961.5	0.0	0.0	130.2	120.3	0.0	472.4	1,074.6	1,858.5	2,902.8	24,418.6
Los Alamos	650.2	1,098.9	0.0	78.2	0.0	0.0	126.7	110.7	435.3	415.5	2,923.1	25,252.5
Luna	1,007.9	0.0	0.0	43.6	325.7	228.8	293.8	380.0	1,325.0	2,027.0	5,150.8	22,307.7
McKinley	1,297.9	340.1	0.0	35.7	116.7	377.2	544.0	698.6	1,466.8	2,673.1	6,564.9	28,318.6
Mora	912.7	3,846.2	0.0	0.0	0.0	540.5	0.0	422.8	1,388.9	699.3	2,649.0	28,571.4
Otero	1,104.5	787.4	0.0	17.8	74.5	263.3	201.8	532.5	1,269.1	2,169.8	5,677.2	27,840.9
Quay	1,077.0	2,439.0	0.0	160.3	0.0	272.5	160.3	1,139.2	992.9	2,131.2	2,965.0	28,571.4
Rio Arriba	1,183.2	1,060.1	0.0	0.0	355.4	478.5	407.8	892.1	1,499.8	2,335.8	4,430.4	24,761.9
Roosevelt	1,092.6	0.0	0.0	0.0	0.0	304.4	389.4	538.1	1,351.4	3,074.4	5,910.2	21,250.0
Sandoval	990.0	783.3	57.8	9.7	107.6	230.0	225.3	399.1	1,238.2	1,706.3	4,421.6	27,018.6
San Juan	981.0	1,590.9	165.1	11.1	146.4	450.8	274.3	546.0	865.4	2,039.9	4,194.8	22,588.8
San Miguel	1,168.3	613.5	0.0	0.0	91.1	523.9	155.9	880.6	1,836.0	2,381.0	4,309.1	27,173.9
Santa Fe	929.8	466.2	0.0	22.2	129.2	181.6	304.5	333.1	896.3	1,443.5	3,368.3	29,573.9
Sierra	1,302.6	1,587.3	0.0	0.0	0.0	0.0	356.3	1,312.9	2,317.1	3,016.0	5,425.4	25,862.1
Socorro	1,414.4	833.3	0.0	73.4	348.3	172.9	480.4	750.2	1,361.3	3,275.9	8,609.3	27,083.3
Taos	1,030.9	0.0	0.0	0.0	49.7	314.9	448.0	438.9	1,327.0	2,142.9	4,288.2	25,773.2
Torrance	1,864.2	1,941.8	226.2	59.3	197.9	175.0	197.8	477.5	1,837.0	4,184.1	8,947.4	53,571.4
Union	1,039.2	0.0	0.0	0.0	623.0	0.0	729.9	540.5	1,498.1	2,369.7	6,060.6	13,043.5
Valencia	1,158.0	371.1	95.3	0.0	77.6	132.6	265.9	653.9	1,737.4	2,276.0	6,601.9	25,116.3
Health Region												
Northwest	1,052.0	809.4	76.7	19.2	118.9	303.4	311.0	538.2	1,240.9	2,033.7	4,967.3	25,000.0
Northeast	984.8	748.8	0.0	20.2	141.8	257.2	293.9	483.5	1,124.0	1,713.3	3,759.6	27,352.3
Bernalillo County	901.6	463.4	25.8	17.3	168.1	216.1	249.3	464.2	1,136.0	1,967.0	3,921.2	21,320.4
Southeast	1,111.7	496.1	73.0	5.6	119.3	245.3	284.2	661.0	1,460.7	2,213.0	4,854.7	27,312.3
Southwest	1,016.7	729.7	36.6	19.4	135.3	149.3	255.0	568.9	1,213.2	2,235.4	4,555.0	24,944.3

Age-specific death rates are the numbers of deaths per 100,000 in the specified age group.

Age-adjusted death rates (all ages) are the numbers of deaths per 100,000 U.S. standard population.

See Technical Appendix for information on rates and health regions. Rates based on fewer than 20 events may be statistically unreliable and should be interpreted with caution. See numbers in Table M-2(c).

Mortality Section

**Table M-4(a) Number of Deaths Ranked by Leading Causes of Death by County and Health Region
New Mexico, 2009, and United States, 2007**

	1	2	3	4	5	6	7	8	9	10	
	Circulatory, Heart, All Causes disease (100-109, 111, 113, 120-151)	Neoplasm, malignant (C00-C97)	Injury, Unintentional Injuries (V01-X59, Y85-Y86)	Respiratory, Chronic lower respiratory diseases (J40-J47)	Circulatory, Cerebrovascular diseases (I60-169)	Diabetes mellitus (E10-E14)	Injury, Intentional self-harm (X60-disease (U03)	Alzheimer's disease (G30)	Chronic liver disease and cirrhosis (K70, K73-K74)	Respiratory, Influenza and pneumonia (J09-J18)	
United States	2,423,712	562,875	616,067	123,706	127,924	135,952	71,382	34,598	29,165	74,632	52,717
New Mexico	15,392	3,152	3,141	1,227	970	714	592	372	369	360	332
County											
Bernalillo	4,877	994	1,002	382	311	242	158	127	122	115	96
Catron	21	7	5	2	1	1	1	1	1	0	0
Chaves	628	121	142	45	38	34	23	13	31	16	16
Cibola	230	45	37	22	10	7	19	7	4	7	5
Collax	137	35	28	6	12	4	8	3	3	4	4
Curry	358	94	57	24	36	21	11	4	14	5	7
De Baca	29	10	11	0	3	1	1	0	0	0	0
Dona Ana	1,356	251	289	98	84	59	47	30	35	27	37
Eddy	496	123	91	41	39	23	29	10	9	5	11
Grant	290	49	73	23	20	16	5	9	13	7	4
Guadalupe	44	8	9	1	5	5	4	1	0	1	0
Harding	8	2	2	0	0	0	0	0	0	0	1
Hidalgo	49	6	14	3	2	2	1	2	0	4	1
Lea	427	94	74	21	34	25	11	7	8	12	15
Lincoln	170	34	32	14	12	11	11	3	5	0	3
Los Alamos	117	27	27	9	2	4	3	0	4	1	5
Luna	265	87	57	13	16	9	12	3	1	2	3
McKinley	427	57	64	60	14	22	20	13	4	26	22
Mora	42	14	7	2	1	2	1	2	0	1	0
Otero	511	127	90	35	28	21	36	16	10	8	14
Quey	110	18	30	4	12	3	3	2	1	4	4
Rio Arriba	351	54	68	45	11	16	23	9	5	16	7
Roosevelt	169	46	10	7	10	10	8	1	3	2	2
Sandoval	815	160	179	70	50	43	38	13	22	16	14
San Juan	169	150	870	68	61	27	29	29	21	25	22
San Miguel	260	50	57	22	15	14	12	3	7	10	2
Santa Fe	916	169	201	81	49	40	24	25	22	19	13
Sierra	237	61	44	16	17	11	13	7	2	4	2
Socorro	158	33	34	14	13	4	9	6	2	4	4
Taos	254	46	60	31	12	11	8	7	7	9	3
Torrance	146	30	30	19	15	7	4	6	2	3	1
Union	41	7	8	4	4	2	0	2	4	0	0
Valencia	581	124	131	45	37	21	20	11	7	7	18
Unknown County	2	0	0	0	0	0	0	0	0	0	1
Health Region											
Northwest	2,923	555	561	265	172	120	126	73	58	81	81
Northeast	2,162	410	465	201	107	98	83	52	52	61	34
Bernalillo County	4,877	994	1,002	382	311	242	158	127	122	115	96
Southeast	2,225	508	445	142	172	117	86	37	66	44	56
Southwest	3,203	685	668	237	208	137	139	83	71	59	69
Unknown Region	2	0	0	0	0	0	0	0	0	0	1

See Technical Appendix for information on health regions. Table is ranked by number of deaths for New Mexico.

Mortality Section

**Table M-4(b) Death Rates for Ranked Leading Causes by County and Health Region
New Mexico, 2009, and United States, 2007**

	1	2	3	4	5	6	7	8	9	10
	Circulatory, Heart All Causes disease (100- 109, 111, 113, 120-151)	Neoplasms, malignant (C00-C97)	Injury, Unintentional injuries (V01- X59, Y85-Y89)	Respiratory, Chronic lower respiratory diseases (J40- J47)	Circulatory, Cerebrovascular diseases (I60- I69)	Diabetes mellitus (E10- E14)	Injury, Intentional self-harm (S84, Y87.0, U03)	Alzheimer's disease (G30)	Chronic liver disease and cirrhosis (K70, K73- K74)	Respiratory, Influenza and pneumonia (J09-J18)
United States	760.2	178.4	190.9	55.7	40.0	42.2	22.5	11.3	9.1	22.7
New Mexico	893.3	198.2	161.7	65.6	47.5	31.2	17.4	29.1	16.8	21.9
County										
Bernalillo	838.9	185.5	151.4	61.4	47.2	24.7	18.9	27.5	16.5	17.7
Catron	419.6	142.1	115.2	29.5	11.2	16.8	31.1	34.5	0.0	0.0
Chaves	1,039.8	201.6	223.7	71.7	64.6	38.1	20.7	60.1	23.6	27.6
Cibola	1,008.4	232.3	138.9	86.1	43.6	69.9	28.0	32.9	26.8	32.9
Colfax	819.8	216.3	144.8	38.6	26.2	36.4	13.3	25.3	22.2	35.4
Curry	1,162.4	355.2	153.6	54.6	93.5	31.3	9.2	55.9	11.2	19.4
De Baca	844.2	251.0	307.7	0.0	43.1	31.5	0.0	0.0	0.0	0.0
Dona Ana	865.8	166.1	161.4	56.8	41.7	27.2	15.0	32.2	13.6	27.0
Eddy	985.0	257.7	171.0	85.9	47.1	51.1	26.5	22.4	8.0	23.1
Grant	862.0	149.4	190.6	70.4	49.8	11.2	20.1	44.6	15.0	17.3
Guadalupe	1,576.3	340.8	233.3	81.6	213.2	76.7	19.2	0.0	21.0	0.0
Harding	559.2	132.7	101.9	0.0	0.0	0.0	0.0	0.0	0.0	91.2
Hidalgo	880.0	118.7	235.2	58.1	53.5	26.7	31.5	0.0	54.5	11.9
Lea	847.8	199.3	128.2	40.7	56.5	18.8	11.4	19.4	21.7	37.7
Lincoln	672.4	129.6	120.4	73.0	20.0	30.5	16.0	19.2	0.0	12.4
Los Alamos	623.4	159.5	131.1	51.8	21.3	14.8	0.0	25.7	5.0	36.4
Luna	957.7	321.7	188.8	46.6	29.5	49.7	11.1	2.8	8.6	13.0
McKinley	1,086.6	161.6	144.2	110.4	92.1	64.4	17.8	21.3	37.5	65.6
Mora	833.9	282.2	117.1	49.2	22.6	11.3	47.3	0.0	14.2	0.0
Otero	993.2	259.4	165.8	62.5	38.8	58.8	26.4	25.3	11.1	33.4
Quay	893.0	147.3	215.2	50.8	23.1	23.1	16.6	12.5	28.4	38.0
Rio Arriba	1,037.1	178.2	190.8	113.1	55.0	69.9	19.2	26.0	36.3	22.9
Roosevelt	1,035.9	289.6	220.7	42.0	52.4	44.2	5.4	26.3	15.2	11.1
Sandoval	905.1	198.3	177.8	64.6	56.1	38.1	9.8	35.6	13.7	17.2
San Juan	830.6	181.5	128.0	56.4	31.3	27.7	21.4	31.6	18.0	19.5
San Miguel	1,017.2	225.0	197.1	77.9	54.4	40.2	10.0	36.2	30.0	13.6
Santa Fe	864.9	180.5	150.8	67.8	47.8	20.9	15.4	27.4	13.1	14.3
Sierra	1,117.0	303.2	187.9	93.1	40.9	49.4	50.4	9.0	12.7	15.8
Socorro	1,098.9	242.8	225.4	87.4	37.3	46.5	30.3	20.3	23.0	37.6
Taos	880.7	165.7	175.6	107.4	40.6	32.4	18.8	35.7	20.2	15.4
Torrance	1,405.0	316.6	304.1	134.7	76.6	34.6	29.7	28.4	17.0	10.7
Union	753.6	132.8	126.0	84.3	50.0	0.0	37.2	90.5	0.0	0.0
Valencia	1,114.5	266.9	218.0	77.1	51.3	33.8	14.4	21.8	8.8	43.0
Health Region										
Northwest	940.8	202.6	160.2	71.6	48.9	38.8	16.5	29.1	19.0	28.4
Northeast	878.0	184.4	159.7	75.3	45.9	30.4	15.8	29.8	18.4	18.0
Bernalillo County	838.9	185.5	151.4	61.4	47.2	24.7	18.9	27.5	16.5	17.7
Southeast	977.3	236.2	180.4	59.8	57.7	35.0	14.4	35.9	17.2	26.3
Southwest	904.7	201.3	170.4	65.3	40.7	34.4	19.8	26.4	13.2	22.8

Age-adjusted death rates are the numbers of deaths per 100,000 U.S. standard population.
See Technical Appendix for information on rates and health regions. Table is ranked by number of deaths for New Mexico. Rates based on fewer than 20 events may be statistically unreliable and should be interpreted with caution.
See numbers in Table M-4(a).

Mortality Section

**Table M-5 Death Rates by Race/Ethnicity and Sex for Ranked Causes of Death
New Mexico, 2009, All Ages**

All Races	Male	Female	Both Sexes
All Causes	989.8	803.8	893.3
Circulatory, Heart disease (I00-I09, I11, I13, I20-I51)	223.2	175.9	198.2
Neoplasm, malignant (C00-C97)	194.2	136.7	161.7
Injury, Unintentional injuries (V01-X59, Y85-Y86)	83.8	47.7	65.6
Respiratory, Chronic lower respiratory diseases (J40-J47)	65.0	50.2	56.6
Circulatory, Cerebrovascular diseases (I60-I69)	39.4	53.1	47.5
American Indian and Alaska Native			
All Causes	1,021.8	755.6	877.2
Circulatory, Heart disease (I00-I09, I11, I13, I20-I51)	196.7	122.0	153.8
Neoplasm, malignant (C00-C97)	93.5	101.4	97.9
Injury, Unintentional injuries (V01-X59, Y85-Y86)	111.4	42.5	75.0
Diabetes mellitus (E10-E14)	94.3	66.2	78.5
Chronic liver disease and cirrhosis (ICD10: K70, K73-K74)	50.2	22.9	35.6
Asian or Pacific Islander			
All Causes	576.1	349.1	444.6
Neoplasm, malignant (C00-C97)	165.4	66.8	108.1
Circulatory, Heart disease (I00-I09, I11, I13, I20-I51)	189.0	13.2	83.9
Circulatory, Cerebrovascular diseases (I60-I69)	16.1	48.0	35.0
Injury, Unintentional injuries (V01-X59, Y85-Y86)	17.7	4.6	10.5
Certain conditions originating in the perinatal period (ICD10: P00-P96)	16.8	6.3	11.9
Respiratory, Chronic lower respiratory diseases (J40-J47)	13.5	24.3	20.2
Diabetes mellitus (E10-E14)	10.0	48.0	32.4
Black or African American			
All Causes	911.2	742.4	821.1
Circulatory, Heart disease (I00-I09, I11, I13, I20-I51)	216.8	136.2	172.9
Neoplasm, malignant (C00-C97)	209.6	113.2	155.8
Circulatory, Cerebrovascular diseases (I60-I69)	81.8	75.6	77.2
Injury, Unintentional injuries (V01-X59, Y85-Y86)	32.2	20.9	26.5
Respiratory, Chronic lower respiratory diseases (J40-J47)	55.6	39.1	44.7
Diabetes mellitus (E10-E14)	66.7	25.8	41.7
Hispanic			
All Causes	1,013.7	796.9	901.4
Neoplasm, malignant (C00-C97)	195.1	133.3	160.8
Circulatory, Heart disease (I00-I09, I11, I13, I20-I51)	213.6	164.7	187.7
Injury, Unintentional injuries (V01-X59, Y85-Y86)	87.8	44.2	65.8
Diabetes mellitus (E10-E14)	48.0	39.4	43.5
Circulatory, Cerebrovascular diseases (I60-I69)	41.7	55.8	49.8
White			
All Causes	952.2	804.5	875.9
Circulatory, Heart disease (I00-I09, I11, I13, I20-I51)	227.2	185.6	205.5
Neoplasm, malignant (C00-C97)	200.1	142.1	167.1
Respiratory, Chronic lower respiratory diseases (J40-J47)	76.6	59.6	67.0
Injury, Unintentional injuries (V01-X59, Y85-Y86)	75.4	50.6	62.9
Circulatory, Cerebrovascular diseases (I60-I69)	36.8	51.7	45.6

Age-adjusted death rates are the numbers of deaths per 100,000 U.S. standard population.

See Technical Appendix for information on rates and race/ethnicity. Causes are the five leading causes of death for both sexes combined within each racial/ethnic category. Due to small numbers, causes are only shown if there are 3 or more deaths.

Mortality Section

**Table M-6 Death Rates by Race/Ethnicity and Sex for Ranked Causes of Death
New Mexico, 2009, Ages 1 to 4 Years**

	Male	Female	Both Sexes
All Races			
All Causes	42.8	28.0	35.5
Injury, Unintentional injuries (V01-X59, Y85-Y86)	25.3	4.0	14.8
Congenital malformations, deformations and chromosomal abnormalities (Q00-Q99)	3.9	2.0	3.0
American Indian and Alaska Native			
All Causes	57.8	57.2	57.5
Asian or Pacific Islander			
All Causes	0.0	0.0	0.0
Black or African American			
All Causes	0.0	73.2	37.2
Hispanic			
All Causes	45.1	27.3	36.4
Injury, Unintentional injuries (V01-X59, Y85-Y86)	26.3	3.9	15.3
White			
All Causes	38.2	13.2	25.9
Injury, Unintentional injuries (V01-X59, Y85-Y86)	31.9	0.0	16.2

Age-specific death rates are the numbers of deaths per 100,000 in specified age group.

See Technical Appendix for information on rates and race/ethnicity. Causes are the five leading causes of death for both sexes combined within each racial/ethnic category. Due to small numbers, causes are only shown if there are 3 or more deaths.

Mortality Section

**Table M-7 Death Rates by Race/Ethnicity and Sex for Ranked Causes of Death
New Mexico, 2009, Ages 5 to 14 Years**

	Male	Female	Both Sexes
All Races			
All Causes	17.2	13.5	15.4
Injury, Unintentional injuries (V01-X59, Y85-Y86)	6.2	6.4	6.3
Injury, Intentional self-harm (suicide) (X60-X84, Y87.0, U03)	2.1	0.7	1.4
Respiratory, Influenza and pneumonia (ICD10: J09-J18)	0.7	2.1	1.4
Injury, Assault (homicide) (ICD10: X85-Y09, Y87.1, *U01-*U02)	2.1	0.0	1.0
Congenital malformations, deformations and chromosomal abnormalities (Q00-Q99)	1.4	0.7	1.0
Neoplasm, malignant (C00-C97)	1.4	0.7	1.0
American Indian and Alaska Native			
All Causes	33.0	14.0	23.5
Injury, Unintentional injuries (V01-X59, Y85-Y86)	9.4	4.7	7.0
Asian or Pacific Islander			
All Causes	0.0	0.0	0.0
Black or African American			
All Causes	19.9	0.0	10.0
Hispanic			
All Causes	15.4	17.5	16.4
Injury, Unintentional injuries (V01-X59, Y85-Y86)	5.6	8.7	7.2
White			
All Causes	13.2	9.4	11.4
Injury, Unintentional injuries (V01-X59, Y85-Y86)	6.6	4.7	5.7

Age-specific death rates are the numbers of deaths per 100,000 in specified age group.

See Technical Appendix for information on rates and race/ethnicity. Causes are the five leading causes of death for both sexes combined within each racial/ethnic category. Due to small numbers, causes are only shown if there are 3 or more deaths.

Mortality Section

**Table M-8 Death Rates by Race/Ethnicity and Sex for Ranked Causes of Death
New Mexico, 2009, Ages 15 to 24 Years**

	Male	Female	Both Sexes
All Races			
All Causes	139.2	51.3	96.1
Injury, Unintentional injuries (V01-X59, Y85-Y86)	65.1	21.9	43.9
Injury, Intentional self-harm (suicide) (X60-X84, Y87.0, U03)	35.6	6.3	21.2
Injury, Assault (homicide) (X85-Y09, Y87.1, U01-U02)	19.3	4.4	12.0
Neoplasm, malignant (C00-C97)	2.4	3.8	3.1
Respiratory, Influenza and pneumonia (ICD10: J09-J18)	0.6	1.9	1.2
Circulatory, Heart disease (I00-I09, I11, I13, I20-I51)	1.8	0.6	1.2
American Indian and Alaska Native			
All Causes	193.5	71.5	131.2
Injury, Unintentional injuries (V01-X59, Y85-Y86)	109.9	21.0	64.5
Injury, Intentional self-harm (suicide) (X60-X84, Y87.0, U03)	35.2	16.8	25.8
Injury, Assault (homicide) (X85-Y09, Y87.1, U01-U02)	26.4	8.4	17.2
Asian or Pacific Islander			
All Causes	33.6	0.0	18.1
Black or African American			
All Causes	71.4	77.3	74.2
Injury, Intentional self-harm (suicide) (X60-X84, Y87.0, U03)	35.7	19.3	27.8
Hispanic			
All Causes	164.5	49.9	107.9
Injury, Unintentional injuries (V01-X59, Y85-Y86)	73.7	21.6	47.9
Injury, Intentional self-harm (suicide) (X60-X84, Y87.0, U03)	36.8	4.0	20.6
Injury, Assault (homicide) (X85-Y09, Y87.1, U01-U02)	29.0	4.0	16.6
Neoplasm, malignant (C00-C97)	4.0	6.7	5.3
Respiratory, Influenza and pneumonia (ICD10: J09-J18)	0.0	4.0	2.0
White			
All Causes	97.2	44.4	71.9
Injury, Unintentional injuries (V01-X59, Y85-Y86)	44.4	25.9	35.5
Injury, Intentional self-harm (suicide) (X60-X84, Y87.0, U03)	35.8	3.7	20.4
Injury, Assault (homicide) (X85-Y09, Y87.1, U01-U02)	3.4	3.7	3.6

Age-specific death rates are the numbers of deaths per 100,000 in specified age group.

See Technical Appendix for information on rates and race/ethnicity. Causes are the five leading causes of death for both sexes combined within each racial/ethnic category. Due to small numbers, causes are only shown if there are 3 or more deaths.

Mortality Section

**Table M-9 Death Rates by Race/Ethnicity and Sex for Ranked Causes of Death
New Mexico, 2009, Ages 25 to 44 Years**

	Male	Female	Both Sexes
All Races			
All Causes	254.4	130.5	192.3
Injury, Unintentional injuries (V01-X59, Y85-Y86)	82.2	31.9	57.0
Injury, Intentional self-harm (suicide) (X60-X84, Y87.0, U03)	32.0	10.2	21.1
Neoplasm, malignant (C00-C97)	18.9	17.0	18.0
Injury, Assault (homicide) (X85-Y09, Y87.1, U01-U02)	21.1	8.3	14.7
Chronic liver disease and cirrhosis (K70, K73-K74)	18.2	9.8	14.0
American Indian and Alaska Native			
All Causes	452.4	198.6	321.5
Injury, Unintentional injuries (V01-X59, Y85-Y86)	113.9	30.6	70.9
Chronic liver disease and cirrhosis (K70, K73-K74)	65.1	27.5	45.7
Injury, Assault (homicide) (X85-Y09, Y87.1, U01-U02)	55.3	9.2	31.5
Injury, Intentional self-harm (suicide) (X60-X84, Y87.0, U03)	39.0	12.2	25.2
Neoplasm, malignant (C00-C97)	26.0	21.4	23.6
Asian or Pacific Islander			
All Causes	69.9	15.8	41.5
Black or African American			
All causes	182.0	90.4	139.1
Injury, Unintentional injuries (V01-X59, Y85-Y86)	79.6	51.6	66.5
Injury, Assault (homicide) (X85-Y09, Y87.1, U01-U02)	34.1	0.0	18.1
Hispanic			
All causes	256.3	130.3	193.8
Injury, Unintentional injuries (V01-X59, Y85-Y86)	87.0	32.8	60.1
Neoplasm, malignant (C00-C97)	22.6	17.2	19.9
Injury, Assault (homicide) (X85-Y09, Y87.1, U01-U02)	21.0	13.9	17.5
Injury, Intentional self-harm (suicide) (X60-X84, Y87.0, U03)	28.2	6.6	17.5
Chronic liver disease and cirrhosis (K70, K73-K74)	18.5	8.2	13.4
Circulatory, Heart disease (I00-I09, I11, I13, I20-I51)	15.3	4.1	9.8
White			
All causes	206.7	119.5	162.8
Injury, Unintentional injuries (V01-X59, Y85-Y86)	70.2	30.8	50.3
Injury, Intentional self-harm (suicide) (X60-X84, Y87.0, U03)	37.0	14.9	25.9
Neoplasm, malignant (C00-C97)	14.2	17.7	16.0
Circulatory, Heart disease (I00-I09, I11, I13, I20-I51)	16.1	6.5	11.3
Chronic liver disease and cirrhosis (K70, K73-K74)	6.6	7.5	7.1

Age-specific death rates are the numbers of deaths per 100,000 in specified age group.

See Technical Appendix for information on rates and race/ethnicity. Causes are the five leading causes of death for both sexes combined within each racial/ethnic category. Due to small numbers, causes are only shown if there are 3 or more deaths.

Mortality Section

**Table M-10 Death Rates by Race/Ethnicity and Sex for Ranked Causes of Death
New Mexico, 2009, Ages 45 to 64 Years**

All Races	Male	Female	Both Sexes
All Causes	797.4	461.4	624.4
Neoplasm, malignant (C00-C97)	163.7	152.4	157.9
Circulatory, Heart disease (I00-I09, I11, I13, I20-I51)	161.4	60.8	109.6
Injury, Unintentional injuries (V01-X59, Y85-Y86)	91.8	34.0	62.1
Chronic liver disease and cirrhosis (K70, K73-K74)	51.9	21.7	36.4
Injury, Intentional self-harm (suicide) (X60-X84, Y87.0, U03)	37.3	13.4	25.0
American Indian and Alaska Native			
All Causes	853.8	509.2	669.1
Neoplasm, malignant (C00-C97)	96.5	125.2	111.9
Injury, Unintentional injuries (V01-X59, Y85-Y86)	135.1	33.4	80.6
Circulatory, Heart disease (I00-I09, I11, I13, I20-I51)	111.0	54.3	80.6
Chronic liver disease and cirrhosis (K70, K73-K74)	96.5	50.1	71.6
Diabetes mellitus (E10-E14)	57.9	20.9	38.0
Asian or Pacific Islander			
All Causes	324.6	173.8	237.8
Neoplasm, malignant (C00-C97)	88.5	86.9	87.6
Circulatory, Heart disease (I00-I09, I11, I13, I20-I51)	88.5	21.7	50.1
Black or African American			
All Causes	685.9	630.0	659.9
Circulatory, Heart disease (I00-I09, I11, I13, I20-I51)	188.6	137.8	165.0
Neoplasm, malignant (C00-C97)	171.5	137.8	155.8
Injury, Unintentional injuries (V01-X59, Y85-Y86)	34.3	19.7	27.5
Circulatory, Cerebrovascular diseases (ICD10: I60-I69)	34.3	19.7	27.5
Septicemia (ICD10: A40-A41)	17.2	39.4	27.5
Hispanic			
All Causes	884.4	450.1	662.1
Neoplasm, malignant (C00-C97)	172.4	142.9	157.3
Circulatory, Heart disease (I00-I09, I11, I13, I20-I51)	161.1	54.8	106.7
Injury, Unintentional injuries (V01-X59, Y85-Y86)	110.4	31.2	69.8
Chronic liver disease and cirrhosis (K70, K73-K74)	77.7	27.9	52.2
Diabetes mellitus (E10-E14)	43.9	19.3	31.3
White			
All Causes	730.1	458.6	590.6
Neoplasm, malignant (C00-C97)	167.5	163.1	165.2
Circulatory, Heart disease (I00-I09, I11, I13, I20-I51)	162.6	64.2	112.0
Injury, Unintentional injuries (V01-X59, Y85-Y86)	73.5	35.4	53.9
Respiratory, Chronic lower respiratory diseases (J40-J47)	43.1	24.1	33.3
Injury, Intentional self-harm (suicide) (X60-X84, Y87.0, U03)	43.1	19.4	30.9

Age-specific death rates are the numbers of deaths per 100,000 in specified age group.

See Technical Appendix for information on rates and race/ethnicity. Causes are the five leading causes of death for both sexes combined within each racial/ethnic category. Due to small numbers, causes are only shown if there are 3 or more deaths.

Mortality Section

**Table M-11 Death Rates by Race/Ethnicity and Sex for Ranked Causes of Death
New Mexico, 2009, Ages 65 to 84 Years**

	Male	Female	Both Sexes
All Races			
All Causes	2,914.4	2,129.7	2,480.9
Neoplasm, malignant (C00-C97)	823.2	531.4	662.0
Circulatory, Heart disease (I00-I09, I11, I13, I20-I51)	666.4	407.2	523.2
Respiratory, Chronic lower respiratory diseases (J40-J47)	248.7	195.8	219.5
Diabetes mellitus (E10-E14)	151.5	110.7	128.9
Circulatory, Cerebrovascular diseases (I60-I69)	120.0	117.8	118.8
American Indian and Alaska Native			
All Causes	2,699.4	2,260.3	2,446.5
Circulatory, Heart disease (I00-I09, I11, I13, I20-I51)	663.3	352.1	484.1
Neoplasm, malignant (C00-C97)	478.2	465.7	471.0
Diabetes mellitus (E10-E14)	293.1	352.1	327.1
Injury, Unintentional injuries (V01-X59, Y85-Y86)	169.7	68.2	111.2
Respiratory, Influenza and pneumonia (ICD10: J09-J18)	154.2	56.8	98.1
Asian or Pacific Islander			
All Causes	1,512.1	1,113.9	1,265.3
Neoplasm, malignant (C00-C97)	403.2	433.2	421.8
Circulatory, Heart disease (I00-I09, I11, I13, I20-I51)	604.8	61.9	268.4
Respiratory, Chronic lower respiratory diseases (J40-J47)	100.8	185.6	153.4
Circulatory, Cerebrovascular diseases (I60-I69)	100.8	123.8	115.0
Diabetes mellitus (E10-E14)	100.8	123.8	115.0
Black or African American			
All Causes	3,446.4	1,797.5	2,537.5
Circulatory, Heart disease (I00-I09, I11, I13, I20-I51)	1,023.2	482.2	725.0
Neoplasm, malignant (C00-C97)	969.3	394.6	625.5
Circulatory, Cerebrovascular diseases (I60-I69)	269.2	131.5	193.3
Nephritis, nephrotic syndrome and nephrosis (ICD10: N00-N07, N17-N19, N25-N27)	107.7	131.5	120.8
Diabetes mellitus (E10-E14)	161.6	87.7	120.8
Hispanic			
All Causes	2,971.4	2,160.4	2,521.0
Neoplasm, malignant (C00-C97)	814.1	493.5	636.1
Circulatory, Heart disease (I00-I09, I11, I13, I20-I51)	694.9	451.6	559.8
Diabetes mellitus (E10-E14)	191.9	165.3	177.1
Respiratory, Chronic lower respiratory diseases (J40-J47)	145.4	128.0	135.8
Circulatory, Cerebrovascular diseases (I60-I69)	107.6	144.3	128.0
White			
All Causes	2,895.1	2,124.2	2,472.9
Neoplasm, malignant (C00-C97)	860.0	561.5	696.6
Circulatory, Heart disease (I00-I09, I11, I13, I20-I51)	638.6	393.9	504.6
Respiratory, Chronic lower respiratory diseases (J40-J47)	320.7	252.0	283.1
Circulatory, Cerebrovascular diseases (I60-I69)	122.0	110.2	115.6
Injury, Unintentional injuries (V01-X59, Y85-Y86)	103.6	85.6	93.7

Age-specific death rates are the numbers of deaths per 100,000 in specified age group.

See Technical Appendix for information on rates and race/ethnicity. Causes are the five leading causes of death for both sexes combined within each racial/ethnic category. Due to small numbers, causes are only shown if there are 3 or more deaths.

Mortality Section

**Table M-12 Death Rates by Race/Ethnicity and Sex for Ranked Causes of Death
New Mexico, 2009, Ages 85 Plus Years**

	Male	Female	Both Sexes
All Races			
All Causes	24,318.7	26,751.9	25,735.2
Circulatory, Heart disease (I00-I09, I11, I13, I20-I51)	6,933.2	7,502.2	7,264.4
Neoplasm, malignant (C00-C97)	3,848.5	2,536.5	3,084.7
Circulatory, Cerebrovascular diseases (I60-I69)	1,377.7	2,332.3	1,933.4
Respiratory, Chronic lower respiratory diseases (J40-J47)	1,931.7	1,590.7	1,733.2
Alzheimer's disease (G30)	958.4	1,934.6	1,526.7
American Indian and Alaska Native			
All Causes	21,835.4	19,256.0	20,310.5
Circulatory, Heart disease (I00-I09, I11, I13, I20-I51)	5,696.2	4,157.6	4,786.6
Diabetes mellitus (ICD10: E10-E14)	2,848.1	1,312.9	1,940.5
Circulatory, Cerebrovascular diseases (I60-I69)	1,582.3	1,969.4	1,811.1
Respiratory, Chronic lower respiratory diseases (J40-J47)	1,898.7	656.5	1,164.3
Respiratory, Influenza and pneumonia (J10-J18)	632.9	1,531.7	1,164.3
Alzheimer's disease (G30)	632.9	1,094.1	905.6
Asian or Pacific Islander			
All Causes	18,181.8	10,869.6	19,924.0
Black or African American			
All Causes	16,049.4	21,538.5	19,431.3
Neoplasm, malignant (C00-C97)	3,703.7	2,307.7	2,843.6
Circulatory, Cerebrovascular diseases (I60-I69)	2,469.1	3,076.9	2,843.6
Circulatory, Heart disease (I00-I09, I11, I13, I20-I51)	2,469.1	3,076.9	2,843.6
Respiratory, Chronic lower respiratory diseases (J40-J47)	2,469.1	1,538.5	1,895.7
Diabetes mellitus (ICD10: E10-E14)	2,469.1	769.2	1,421.8
Hispanic			
All Causes	23,422.9	25,680.8	24,703.1
Circulatory, Heart disease (I00-I09, I11, I13, I20-I51)	5,979.2	6,451.6	6,247.0
Neoplasm, malignant (C00-C97)	3,620.4	2,555.5	3,016.6
Circulatory, Cerebrovascular diseases (I60-I69)	1,481.1	2,262.2	1,924.0
Respiratory, Chronic lower respiratory diseases (J40-J47)	1,700.5	1,466.3	1,567.7
Alzheimer's disease (G30)	548.6	1,717.6	1,211.4
White			
All Causes	25,062.2	27,864.4	26,706.5
Circulatory, Heart disease (I00-I09, I11, I13, I20-I51)	7,502.8	8,259.1	7,946.6
Neoplasm, malignant (C00-C97)	4,158.2	2,673.5	3,287.0
Circulatory, Cerebrovascular diseases (I60-I69)	1,310.7	2,371.1	1,933.0
Respiratory, Chronic lower respiratory diseases (J40-J47)	2,033.9	1,718.6	1,848.9
Alzheimer's disease (G30)	1,152.5	2,100.6	1,708.8

Age-specific death rates are the numbers of deaths per 100,000 in specified age group.

See Technical Appendix for information on rates and race/ethnicity. Causes are the five leading causes of death for both sexes combined within each racial/ethnic category. Due to small numbers, causes are only shown if there are 3 or more deaths.

Mortality Section

**Table M-13(a) Number of Deaths by Race/Ethnicity and Sex
New Mexico, 2005-2009, and United States, 2005-2007**

All Races	2005	2006	2007	2008	2009
Male	7,824	7,960	8,233	8,008	8,094
Female	7,042	7,271	7,167	7,392	7,298
Unknown Sex	0	0	0	0	0
Both Sexes	14,866	15,231	15,400	15,400	15,392
American Indian or Alaska Native					
Male	619	563	657	648	629
Female	444	447	485	569	507
Both Sexes	1,063	1,010	1,142	1,217	1,136
Asian or Pacific Islander					
Male	38	29	36	31	40
Female	37	41	54	46	33
Both Sexes	75	70	90	77	73
Black or African American					
Male	121	140	163	160	142
Female	125	109	85	112	118
Both Sexes	246	249	248	272	260
Hispanic					
Male	2,620	2,647	2,788	2,660	2,750
Female	2,097	2,218	2,136	2,192	2,208
Both Sexes	4,717	4,865	4,924	4,852	4,958
White					
Male	4,412	4,546	4,553	4,476	4,487
Female	4,330	4,437	4,401	4,458	4,416
Both Sexes	8,742	8,983	8,954	8,934	8,903
Other and Unknown Race/Ethnicity					
Male	14	35	36	33	46
Female	9	19	6	15	16
Unknown Sex	0	0	0	0	0
Both Sexes	23	54	42	48	62
United States					
All Races					
Male	1,207,675	1,201,942	1,203,968	N/A	N/A
Female	1,240,342	1,224,322	1,219,744	N/A	N/A
Both Sexes	2,448,017	2,426,264	2,423,712	N/A	N/A

See Technical Appendix for information on race/ethnicity.

Mortality Section

**Table M-13(b) Death Rates by Race/Ethnicity and Sex
New Mexico, 2005-2009, and United States, 2005-2007**

All Races	2005	2006	2007	2008	2009
Male	919.8	900.0	1,014.6	982.7	989.8
Female	643.6	639.8	798.2	832.7	803.8
Both Sexes	770.4	761.2	902.2	907.9	893.3
American Indian or Alaska Native					
Male	966.9	825.9	1,074.7	1,013.2	1,021.8
Female	566.1	573.5	781.9	851.0	755.6
Both Sexes	739.2	689.6	917.8	929.9	877.2
Asian or Pacific Islander					
Male	591.8	379.7	659.3	376.2	576.1
Female	363.6	357.8	658.0	635.8	349.1
Both Sexes	445.5	365.4	662.2	529.7	444.6
Black or African American					
Male	836.1	846.7	1,000.4	1,039.2	911.2
Female	707.0	586.7	601.8	793.1	742.4
Both Sexes	768.0	712.3	794.3	914.6	821.1
Hispanic					
Male	917.6	884.7	1,035.5	986.3	1,013.7
Female	628.5	644.2	800.0	826.5	796.9
Both Sexes	763.6	759.7	914.0	906.5	901.4
White					
Male	905.5	901.2	972.5	951.2	952.2
Female	649.7	642.8	801.3	824.0	804.5
Both Sexes	766.5	761.1	883.4	888.2	875.9
United States					
All Races					
Male	951.1	924.8	905.6	N/A	N/A
Female	677.6	657.8	643.4	N/A	N/A
Both Sexes	798.8	776.5	760.2	N/A	N/A

Age-adjusted death rates are the numbers of deaths per 100,000 U.S. standard population.

See Technical Appendix for information on rates and race/ethnicity. Rates based on fewer than 20 events may be statistically unreliable and should be interpreted with caution. See numbers in Table M-13(a).

Mortality Section

**Table M-14(a) Number of Deaths for Leading Causes of Death
New Mexico, 2000-2009**

Rank	Rank	Cause of death	2000	2001	2002	2003	2004	2005	2006	2007	2008	2009
1	1	Diseases of heart	3,183	3,339	3,148	3,146	3,161	3,376	3,330	3,263	3,174	3,152
2	2	Malignant neoplasms (cancer)	2,929	2,902	3,036	3,045	3,020	3,145	3,136	3,210	3,245	3,141
3	3	Accidents (unintentional injuries)	947	958	1,040	1,129	1,138	1,192	1,266	1,277	1,298	1,227
5	4	Chronic lower respiratory diseases	772	807	873	958	759	866	911	897	965	970
4	5	Cerebrovascular diseases (stroke)	791	818	687	724	609	625	632	649	714	714
6	6	Diabetes mellitus	500	552	585	639	637	623	560	642	562	592
8	7	Intentional self-harm (suicide)	325	368	348	343	359	341	347	400	406	372
10	8	Alzheimer's disease	279	305	335	383	343	345	358	324	359	369
7	9	Chronic liver disease and cirrhosis	347	322	295	307	278	286	322	383	367	360
9	10	Influenza and pneumonia	298	381	367	325	299	351	357	349	341	337
12	11	Nephritis, nephrotic syndrome and nephrosis	161	188	229	200	244	248	266	249	276	270
13	12	Septicemia	126	126	114	109	117	130	174	177	155	197
11	13	Assault (homicide)	166	129	157	157	175	151	137	164	144	174
14	14	Parkinson's disease	107	132	125	166	145	153	173	164	158	161
20	15	Essential primary hypertension and hypertensive renal disease	69	103	233	227	200	169	231	200	125	115
ALL CAUSES			13,384	14,016	14,114	14,493	14,197	14,866	15,231	15,400	15,400	15,392

Table is ranked by number of deaths for New Mexico.

Mortality Section

**Table M-14(b) Death Rates for Leading Causes of Death
New Mexico, 2000-2009**

Rank in 2000	Rank in 2009	Cause of death	2000	2001	2002	2003	2004	2005	2006	2007	2008	2009
1	1	Diseases of heart	195.3	197.5	179.9	174.7	172.7	176.8	167.8	209.2	204.1	198.2
2	2	Malignant neoplasms (cancer)	173.1	166.2	169.9	165.2	159.3	159.2	153.7	167.0	168.2	161.7
3	3	Accidents (unintentional injuries)	53.6	53.6	57.0	60.8	60.2	61.3	63.9	69.5	70.9	65.6
5	4	Chronic lower respiratory diseases	47.0	47.4	50.0	53.5	41.6	45.5	46.2	52.1	56.8	56.6
4	5	Cerebrovascular diseases (stroke)	49.0	49.0	39.7	40.5	33.9	33.1	32.2	41.8	47.6	47.5
6	6	Diabetes mellitus	29.8	32.0	32.8	34.9	33.9	32.0	27.5	35.2	31.3	31.2
8	7	Intentional self-harm (suicide)	18.1	20.4	18.9	18.4	18.6	17.3	17.1	19.5	19.0	17.4
10	8	Alzheimer's disease	17.9	18.8	19.9	21.9	19.5	18.8	18.7	25.4	28.2	29.1
7	9	Chronic liver disease and cirrhosis	19.6	17.7	15.9	16.3	14.2	14.2	15.0	17.8	16.9	16.8
9	10	Influenza and pneumonia	18.6	22.9	21.3	18.2	16.5	18.6	18.3	23.0	22.7	21.9
12	11	Nephritis, nephrotic syndrome and nephrosis	9.8	11.1	13.1	11.1	13.2	13.1	13.2	14.6	17.1	15.7
13	12	Septicemia	7.6	7.3	6.4	6.0	6.2	6.7	9.0	10.0	9.8	10.8
11	13	Assault (homicide)	9.1	7.0	8.4	8.3	9.2	7.7	7.0	8.0	7.2	8.4
14	14	Parkinson's disease	6.7	8.0	7.3	9.5	8.2	8.3	8.7	10.7	10.6	10.6
20	15	Essential primary hypertension and hypertensive renal disease	4.3	6.1	13.5	12.8	11.2	8.9	11.8	13.0	8.1	7.4
ALL CAUSES			802.5	814.5	797.5	796.6	764.7	770.4	761.2	902.2	907.9	893.3

Age-adjusted death rates are the numbers of deaths per 100,000 U.S. standard population.

See Technical Appendix for information on rates. Table is ranked by number of deaths for New Mexico. See numbers in Table M-14(a).

Mortality Section

**Table M-15(a) Number of Deaths for 39 Selected Causes by Age
New Mexico, 2009**

Cause of Death – (ICD-10 Code)	0-4 Years	5-24 Years	25-64 Years	65+ Years	Unknown Age	All Ages
Tuberculosis (A16-A19)	0	0	0	9	0	9
Syphilis (A50-A53)	0	0	0	0	0	0
Human immunodeficiency virus (HIV) disease (B20-B24)	0	0	25	5	0	30
Malignant neoplasms (C00-C97)	0	13	946	2,182	0	3,141
Malignant neoplasm of stomach (C16)	0	1	34	61	0	96
Malignant neoplasms of colon, rectum and anus (C18-C21)	0	1	96	215	0	312
Malignant neoplasm of pancreas (C25)	0	0	56	141	0	197
Malignant neoplasms of trachea, bronchus and lung (C33-C34)	0	0	163	531	0	694
Malignant neoplasm of breast (C50)	0	0	119	138	0	257
Malignant neoplasms of cervix uteri, corpus uteri and ovary (C53-C56)	0	0	59	87	0	146
Malignant neoplasm of prostate (C61)	0	0	12	180	0	192
Malignant neoplasms of urinary tract (C64-C68)	0	0	46	118	0	164
Non-Hodgkin's lymphoma (C82-C85)	0	1	17	84	0	102
Leukemia (C91-C95)	0	3	29	85	0	117
Other malignant neoplasms (C00-C15,C17,C22-C24,C26-C32,C37-C49,C51-C52,C57-C60,C62-C63,C69-C81,C88,C90,C96-C97)	0	7	314	542	0	863
Diabetes mellitus (E10-E14)	0	4	154	434	0	592
Alzheimer's disease (G30)	0	0	4	365	0	369
Major cardiovascular diseases (I00-I78)	4	6	791	3,307	0	4,108
Diseases of heart (I00-I09, I11, I13, I20-I51)	3	6	647	2,496	0	3,152
Hypertensive heart disease with or without renal disease (I11,I13)	0	0	65	121	0	186
Ischemic heart diseases (I20-I25)	0	1	466	1,655	0	2,122
Other diseases of heart (I00-I09,I26-I51)	3	5	116	720	0	844
Essential (primary) hypertension and hypertensive renal disease (I10,I12)	0	0	25	90	0	115
Cerebrovascular diseases (I60-I69)	1	0	101	612	0	714
Atherosclerosis (I70)	0	0	2	20	0	22
Other diseases of circulatory system (I71-I78)	0	0	16	89	0	105
Influenza and pneumonia (J10-J18)	6	8	81	242	0	337
Chronic lower respiratory diseases (J40-J47)	2	2	129	837	0	970
Peptic ulcer (K25-K28)	0	0	9	13	0	22
Chronic liver disease and cirrhosis (K70,K73-K74)	0	0	272	88	0	360
Nephritis, nephrotic syndrome and nephrosis (N00-N07,N17-N19,N25-N27)	0	0	53	217	0	270
Pregnancy, childbirth and the puerperium (O00-O99)	0	0	4	0	0	4
Certain conditions originating in the perinatal period (P00-P96)	56	0	0	0	0	56
Congenital malformations, deformations and chromosomal abnormalities (Q00-Q99)	40	4	19	4	0	67
Sudden infant death syndrome (R95)	12	0	0	0	0	12
Symptoms, signs and abnormal clinical and laboratory findings, not elsewhere classified (R00-R94,R96-R99)	12	11	101	61	0	185
All other diseases (Residual) (A00-A09,A20-A49,A54-B19,B25-B99,D00-E07,E15-G25,G31-H93,I80-J06,J20-J39,J60-K22,K29-K66,K71-K72,K75-M99,N10-N15,N20-N23,N28-N98)	15	25	762	2,208	0	3,010
Motor vehicle accidents (V02-V04,V090,V092,V12-V14,V190-V192,V194-V196,V20-V79,V803-V805,V810-V811,V820-V821,V83-V86,V870-V878,V880-V888,V890,V892)	9	85	174	58	0	326
All other and unspecified accidents and adverse effects (V01,V05-V06,V091,V093-V099,V10-V11,V15-V18,V193,V198-V199,V800-V802,V806-V809,V812-V819,V822-V829,V879,V889,V891,V893,V899,V90-X59,Y40-Y86,Y88)	14	76	477	355	1	923
Intentional self-harm (suicide) (X60-X84,Y870)	0	73	250	49	0	372
Assault (homicide) (X85-Y09,Y871)	8	42	117	6	1	174
All other external (injury) causes (Y10-Y36,Y872,Y89)	3	8	40	2	0	53
Additional residual diseases not part of 39 Selected Causes	0	0	2	1	0	3

Mortality Section

**Table M-15(b) Death Rates for 39 Selected Causes by Age
New Mexico, 2009**

Cause of Death -- (ICD-10 Code)	0-4 Years	5-24 Years	25-64 Years	65+ Years	All Ages
Tuberculosis (A16-A19)	0.0	0.0	0.0	3.5	0.4
Syphilis (A50-A53)	0.0	0.0	0.0	0.0	0.0
Human immunodeficiency virus (HIV) disease (B20-B24)	0.0	0.0	2.3	2.0	1.3
Malignant neoplasms (C00-C97)	0.0	2.1	87.0	855.2	161.7
Malignant neoplasm of stomach (C16)	0.0	0.2	3.1	23.9	4.8
Malignant neoplasms of colon, rectum and anus (C18-C21)	0.0	0.2	8.8	84.3	16.7
Malignant neoplasm of pancreas (C25)	0.0	0.0	5.2	55.3	10.2
Malignant neoplasms of trachea, bronchus and lung (C33-C34)	0.0	0.0	15.0	208.1	34.3
Malignant neoplasm of breast (C50)	0.0	0.0	11.0	54.1	12.7
Malignant neoplasms of cervix uteri, corpus uteri and ovary (C53-C56)	0.0	0.0	5.4	34.1	7.5
Malignant neoplasm of prostate (C61)	0.0	0.0	1.1	70.6	12.3
Malignant neoplasms of urinary tract (C64-C68)	0.0	0.0	4.2	46.2	8.5
Non-Hodgkin's lymphoma (C82-C85)	0.0	0.2	1.6	32.9	5.5
Leukemia (C91-C95)	0.0	0.5	2.7	33.3	6.4
Other malignant neoplasms (C00-C15,C17,C22-C24,C26-C32,C37-C49,C51-C52,C57-C60,C62-C63,C69-C81,C88,C90,C96-C97)	0.0	1.1	28.9	212.4	42.8
Diabetes mellitus (E10-E14)	0.0	0.6	14.2	170.1	31.2
Alzheimer's disease (G30)	0.0	0.0	0.4	143.0	29.1
Major cardiovascular diseases (I00-I78)	3.1	1.0	72.8	1,296.1	260.8
Diseases of heart (I00-I09, I11, I13, I20-I51)	2.3	1.0	59.5	978.2	198.2
Hypertensive heart disease with or without renal disease (I11,I13)	0.0	0.0	6.0	47.4	11.3
Ischemic heart diseases (I20-I25)	0.0	0.2	42.9	648.6	129.7
Other diseases of heart (I00-I09,I26-I51)	2.3	0.8	10.7	282.2	57.3
Essential (primary) hypertension and hypertensive renal disease (I10,I12)	0.0	0.0	2.3	35.3	7.4
Cerebrovascular diseases (I60-I69)	0.8	0.0	9.3	239.9	47.5
Atherosclerosis (I70)	0.0	0.0	0.2	7.8	1.6
Other diseases of circulatory system (I71-I78)	0.0	0.0	1.5	34.9	6.1
Influenza and pneumonia (J10-J18)	4.7	1.3	7.4	94.8	21.9
Chronic lower respiratory diseases (J40-J47)	1.6	0.3	11.9	328.0	56.6
Peptic ulcer (K25-K28)	0.0	0.0	0.8	5.1	1.2
Chronic liver disease and cirrhosis (K70,K73-K74)	0.0	0.0	25.0	34.5	16.8
Nephritis, nephrotic syndrome and nephrosis (N00-N07,N17-N19,N25-N27)	0.0	0.0	4.9	85.0	15.7
Pregnancy, childbirth and the puerperium (O00-O99)	0.0	0.0	0.4	0.0	0.2
Certain conditions originating in the perinatal period (P00-P96)	43.6	0.0	0.0	0.0	2.9
Congenital malformations, deformations and chromosomal abnormalities (Q00-Q99)	31.2	0.6	1.8	1.6	3.5
Sudden infant death syndrome (R95)	9.4	0.0	0.0	0.0	0.6
Symptoms, signs and abnormal clinical and laboratory findings, not elsewhere classified (R00-R94,R96-R99)	9.4	1.8	9.3	23.9	9.6
All other diseases (Residual) (A00-A09,A20-A49,A54-B19,B25-B99,D00-E07,E15-G25,G31-H93,I80-J06,J20-J39,J60-K22,K29-K66,K71-K72,K75-M99,N10-N15,N20-N23,N28-N98)	11.7	4.1	70.1	865.4	184.6
Motor vehicle accidents (V02-V04,V090,V092,V12-V14,V190-V192,V194-V196,V20-V79,V803-V805,V810-V811,V820-V821,V83-V86,V870-V878,V880-V888,V890,V892)	7.0	13.9	16.0	22.7	15.7
All other and unspecified accidents and adverse effects (V01,V05-V06,V091,V093-V099,V10-V11,V15-V18,V193,V198-V199,V800-V802,V806-V809,V812-V819,V822-V829,V879,V889,V891,V893,V899,V90-X59,Y40-Y86,Y88)	10.9	12.4	43.9	139.1	51.2
Intentional self-harm (suicide) (X60-X84,Y870)	0.0	11.9	23.0	19.2	17.4
Assault (homicide) (X85-Y09,Y871)	6.2	6.9	10.8	2.4	8.4
All other external (injury) causes (Y10-Y36,Y872,Y89)	2.3	1.3	3.7	0.8	2.5
Additional residual diseases not part of 39 Selected Causes	0.0	0.0	0.2	0.4	0.1

Age-specific death rates are the numbers of deaths per 100,000 in specified age group.

Age-adjusted death rates (all ages) are the numbers of deaths per 100,000 U.S. standard population.

See Technical Appendix for information on rates. Rates based on fewer than 20 events may be statistically unreliable and should be interpreted with caution.

See numbers in Table M-15(a).

Mortality Section

Table M-16(a) Number of Deaths for 39 Selected Causes by Sex

New Mexico, 2009

Cause of Death – (ICD-10 Code)	Male	Female	Both Sexes
Tuberculosis (A16-A19)	0	9	9
Syphilis (A50-A53)	0	0	0
Human immunodeficiency virus (HIV) disease (B20-B24)	26	4	30
Malignant neoplasms (C00-C97)	1,681	1,460	3,141
Malignant neoplasm of stomach (C16)	60	36	96
Malignant neoplasms of colon, rectum and anus (C18-C21)	163	149	312
Malignant neoplasm of pancreas (C25)	111	86	197
Malignant neoplasms of trachea, bronchus and lung (C33-C34)	371	323	694
Malignant neoplasm of breast (C50)	0	257	257
Malignant neoplasms of cervix uteri, corpus uteri and ovary (C53-C56)	0	146	146
Malignant neoplasm of prostate (C61)	192	0	192
Malignant neoplasms of urinary tract (C64-C68)	118	46	164
Non-Hodgkin's lymphoma (C82-C85)	59	43	102
Leukemia (C91-C95)	69	48	117
Other malignant neoplasms (C00-C15,C17,C22-C24,C26-C32,C37-C49,C51-C52,C57-C60,C62-C63,C69-C81,C88,C90,C96-C97)	537	326	863
Diabetes mellitus (E10-E14)	316	276	592
Alzheimer's disease (G30)	113	256	369
Major cardiovascular diseases (I00-I78)	2,086	2,022	4,108
Diseases of heart (I00-I09, I11, I13, I20-I51)	1,692	1,460	3,152
Hypertensive heart disease with or without renal disease (I11,I13)	88	98	186
Ischemic heart diseases (I20-I25)	1,254	868	2,122
Other diseases of heart (I00-I09,I26-I51)	350	494	844
Essential (primary) hypertension and hypertensive renal disease (I10,I12)	45	70	115
Cerebrovascular diseases (I60-I69)	281	433	714
Atherosclerosis (I70)	11	11	22
Other diseases of circulatory system (I71-I78)	57	48	105
Influenza and pneumonia (J10-J18)	174	163	337
Chronic lower respiratory diseases (J40-J47)	494	476	970
Peptic ulcer (K25-K28)	10	12	22
Chronic liver disease and cirrhosis (K70,K73-K74)	235	125	360
Nephritis, nephrotic syndrome and nephrosis (N00-N07,N17-N19,N25-N27)	124	146	270
Pregnancy, childbirth and the puerperium (O00-O99)	0	4	4
Certain conditions originating in the perinatal period (P00-P96)	34	22	56
Congenital malformations, deformations and chromosomal abnormalities (Q00-Q99)	36	31	67
Sudden infant death syndrome (R95)	8	4	12
Symptoms, signs and abnormal clinical and laboratory findings, not elsewhere classified (R00-R94,R96-R99)	102	83	185
All other diseases (Residual) (A00-A09,A20-A49,A54-B19,B25-B99,D00-E07,E15-G25,G31-H93,I80-J06,J20-J39,J60-K22,K29-K66,K71-K72,K75-M99,N10-N15,N20-N23,N28-N98)	1,407	1,603	3,010
Motor vehicle accidents (V02-V04,V090,V092,V12-V14,V190-V192,V194-V196,V20-V79,V803-V805,V810-V811,V820-V821,V83-V86,V870-V878,V880-V888,V890,V892)	226	100	326
All other and unspecified accidents and adverse effects (V01,V05-V06,V091,V093-V099,V10-V11,V15-V18,V193,V198-V199,V800-V802,V806-V809,V812-V819,V822-V829,V879,V889,V891,V893,V899,V90-X59,Y40-Y86,Y88)	566	357	923
Intentional self-harm (suicide) (X60-X84,Y870)	288	84	372
Assault (homicide) (X85-Y09,Y871)	131	43	174
All other external (injury) causes (Y10-Y36,Y872,Y89)	35	18	53
Residual - diseases/injuries other than NCHS 39 leading causes	3	0	3

Mortality Section

**Table M-16(b) Death Rates for 39 Selected Causes by Sex
New Mexico, 2009**

Cause of Death -- (ICD-10 Code)	Male	Female	Both Sexes
Tuberculosis (A16-A19)	0.0	0.8	0.4
Syphilis (A50-A53)	0.0	0.0	0.0
Human immunodeficiency virus (HIV) disease (B20-B24)	2.4	0.3	1.3
Malignant neoplasms (C00-C97)	194.2	136.7	161.7
Malignant neoplasm of stomach (C16)	6.3	3.6	4.8
Malignant neoplasms of colon, rectum and anus (C18-C21)	20.3	13.9	16.7
Malignant neoplasm of pancreas (C25)	12.3	8.4	10.2
Malignant neoplasms of trachea, bronchus and lung (C33-C34)	41.2	29.0	34.3
Malignant neoplasm of breast (C50)	0.0	23.4	12.7
Malignant neoplasms of cervix uteri, corpus uteri and ovary (C53-C56)	0.0	13.7	7.5
Malignant neoplasm of prostate (C61)	28.7	0.0	12.3
Malignant neoplasms of urinary tract (C64-C68)	13.6	4.4	8.5
Non-Hodgkin's lymphoma (C82-C85)	6.4	4.6	5.5
Leukemia (C91-C95)	8.2	5.0	6.4
Other malignant neoplasms (C00-C15,C17,C22-C24,C26-C32,C37-C49,C51-C52,C57-C60,C62-C63,C69-C81,C88,C90,C96-C97)	57.0	30.8	42.8
Diabetes mellitus (E10-E14)	35.6	27.4	31.2
Alzheimer's disease (G30)	19.7	35.8	29.1
Major cardiovascular diseases (I00-I78)	277.3	244.3	260.8
Diseases of heart (I00-I09, I11, I13, I20-I51)	223.2	175.9	198.2
Hypertensive heart disease with or without renal disease (I11,I13)	10.1	11.8	11.3
Ischemic heart diseases (I20-I25)	161.8	102.8	129.7
Other diseases of heart (I00-I09,I26-I51)	51.3	61.4	57.3
Essential (primary) hypertension and hypertensive renal disease (I10,I12)	5.8	8.6	7.4
Cerebrovascular diseases (I60-I69)	39.4	53.1	47.5
Atherosclerosis (I70)	1.5	1.6	1.6
Other diseases of circulatory system (I71-I78)	7.5	5.1	6.1
Influenza and pneumonia (J10-J18)	25.4	19.3	21.9
Chronic lower respiratory diseases (J40-J47)	65.0	50.2	56.6
Peptic ulcer (K25-K28)	1.0	1.2	1.2
Chronic liver disease and cirrhosis (K70,K73-K74)	22.8	11.2	16.8
Nephritis, nephrotic syndrome and nephrosis (N00-N07,N17-N19,N25-N27)	17.0	14.8	15.7
Pregnancy, childbirth and the puerperium (O00-O99)	0.0	0.4	0.2
Certain conditions originating in the perinatal period (P00-P96)	3.4	2.3	2.9
Congenital malformations, deformations and chromosomal abnormalities (Q00-Q99)	3.7	3.2	3.5
Sudden infant death syndrome (R95)	0.8	0.4	0.6
Symptoms, signs and abnormal clinical and laboratory findings, not elsewhere classified (R00-R94,R96-R99)	10.9	8.3	9.6
All other diseases (Residual) (A00-A09,A20-A49,A54-B19,B25-B99,D00-E07,E15-G25,G31-H93,I80-J06,J20-J39,J60-K22,K29-K66,K71-K72,K75-M99,N10-N15,N20-N23,N28-N98)	181.8	184.3	184.6
Motor vehicle accidents (V02-V04,V090,V092,V12-V14,V190-V192,V194-V196,V20-V79,V803-V805,V810-V811,V820-V821,V83-V86,V870-V878,V880-V888,V890,V892)	22.1	9.6	15.7
All other and unspecified accidents and adverse effects (V01,V05-V06,V091,V093-V099,V10-V11,V15-V18,V193,V198-V199,V800-V802,V806-V809,V812-V819,V822-V829,V879,V889,V891,V893,V899,V90-X59,Y40-Y86,Y88)	62.9	39.6	51.2
Intentional self-harm (suicide) (U03,X60-X84,Y870)	27.8	7.7	17.4
Assault (homicide) (U01-U02,X85-Y09,Y871)	12.6	4.3	8.4
All other external (injury) causes (Y10-Y36,Y872,Y89)	3.3	1.7	2.5
Residual - diseases/injuries other than NCHS 39 leading causes	0.3	0.0	0.1

Age-adjusted death rates are the numbers of deaths per 100,000 U.S. standard population.

See Technical Appendix for information on rates. Rates based on few er than 20 events may be statistically unreliable and should be interpreted with caution.

See numbers in Table M-16(a).

Mortality Section

**Table M-17 (a) Number of Deaths for 39 Selected Causes by Health Region
New Mexico, 2009**

Cause of Death -- (ICD-10 Code)	Bernalillo					Unknown Region	All Regions
	Northwest	Northeast	County	Southeast	Southwest		
Tuberculosis (A16-A19)	4		4		1		9
Syphilis (A50-A53)	0	0	0	0	0	0	0
Human immunodeficiency virus (HIV) disease (B20-B24)	4	4	16		6		30
Malignant neoplasms (C00-C97)	561	465	1,002	445	668	0	3,141
Malignant neoplasm of stomach (C16)	22	17	30	10	17	0	96
Malignant neoplasms of colon, rectum and anus (C18-C21)	56	52	99	43	62	0	312
Malignant neoplasm of pancreas (C25)	35	22	68	36	36	0	197
Malignant neoplasms of trachea, bronchus and lung (C33-C34)	116	81	220	115	162	0	694
Malignant neoplasm of breast (C50)	53	45	72	28	59	0	257
Malignant neoplasms of cervix uteri, corpus uteri and ovary (C53-C56)	32	25	42	19	28	0	146
Malignant neoplasm of prostate (C61)	29	30	70	30	33	0	192
Malignant neoplasms of urinary tract (C64-C68)	24	25	56	26	33	0	164
Non-Hodgkin's lymphoma (C82-C85)	16	13	33	9	31	0	102
Leukemia (C91-C95)	21	12	41	22	21	0	117
Other malignant neoplasms (C00-C15, C17, C22-C24, C26-C32, C37-C49, C51-C52, C57-C60, C62-C63, C69-C81, C88, C90, C96-C97)	157	142	271	107	186	0	863
Diabetes mellitus (E10-E14)	126	83	158	86	139	0	592
Alzheimer's disease (G30)	58	52	122	66	71	0	369
Major cardiovascular diseases (I00-I78)	726	543	1,301	649	889	0	4,108
Diseases of heart (I00-I09, I11, I13, I20-I51)	555	410	994	508	685	0	3,152
Hypertensive heart disease with or without renal disease (I11, I13)	28	24	70	17	47	0	186
Ischemic heart diseases (I20-I25)	362	268	622	376	494	0	2,122
Other diseases of heart (I00-I09, I26-I51)	165	118	302	115	144	0	844
Essential (primary) hypertension and hypertensive renal disease (I10, I12)	27	15	28	15	30	0	115
Cerebrovascular diseases (I60-I69)	120	98	242	117	137	0	714
Atherosclerosis (I70)	1	4	1	1	15	0	22
Other diseases of circulatory system (I71-I78)	23	16	36	8	22	0	105
Influenza and pneumonia (J10-J18)	81	34	96	56	69	1	337
Chronic lower respiratory diseases (J40-J47)	172	107	311	172	208	0	970
Peptic ulcer (K25-K28)	1	4	5	3	9	0	22
Chronic liver disease and cirrhosis (K70, K73-K74)	81	61	115	44	59	0	360
Nephritis, nephrotic syndrome and nephrosis (N00-N07, N17-N19, N25-N27)	43	43	97	43	44	0	270
Pregnancy, childbirth and the puerperium (O00-O99)	1	1		2		0	4
Certain conditions originating in the perinatal period (P00-P96)	13	9	19	5	10	0	56
Congenital malformations, deformations and chromosomal abnormalities (Q00-Q99)	20	4	21	9	13	0	67
Sudden infant death syndrome (R95)	3	4	1	2	2	0	12
Symptoms, signs and abnormal clinical and laboratory findings, not elsewhere classified (R00-R94, R96-R99)	22	25	51	53	34	0	185
All other diseases (Residual) (A00-A09, A20-A49, A54-B19, B25-B99, D00-E07, E15-G25, G31-H93, I80-J06, J20-J39, J60-K22, K29-K66, K71-K72, K75-M99, N10-N15, N20-N23, N28-N98)	611	440	963	370	626	0	3,010
Motor vehicle accidents (V02-V04, V090, V092, V12-V14, V190-V192, V194-V196, V20-V79, V803-V805, V810-V811, V820-V821, V83-V86, V870-V878, V880-V888, V890, V892)	78	63	75	57	53	0	326
All other and unspecified accidents and adverse effects (V01, V05-V06, V091, V093-V099, V10-V11, V15-V18, V193, V198-V199, V800-V802, V806-V809, V812-V819, V822-V829, V879, V889, V891, V893, V899, V90-X59, Y40-Y86, Y88)	187	141	318	87	190	0	923
Intentional self-harm (suicide) (X60-X84, Y870)	73	52	127	37	83	0	372
Assault (homicide) (X85-Y09, Y871)	42	20	58	31	23	0	174
All other external (injury) causes (Y10-Y36, Y872, Y89)	15	6	17	8	6	1	53
Residual - diseases/injuries other than NCHS 39 leading causes	1	2	0	0	0	0	3

See Technical Appendix for information on health regions.

Mortality Section

**Table M-17(b) Death Rates for 39 Selected Causes by Health Region
New Mexico, 2009**

Cause of Death – (ICD-10 Code)	Bernalillo					All Regions
	Northwest	Northeast	County	Southeast	Southwest	
Tuberculosis (A16-A19)	1.0	0.0	0.7	0.0	0.2	0.4
Syphilis (A50-A53)	0.0	0.0	0.0	0.0	0.0	0.0
Human immunodeficiency virus (HIV) disease (B20-B24)	0.9	1.0	2.2	0.0	1.4	1.3
Malignant neoplasms (C00-C97)	160.2	159.7	151.4	180.4	170.4	161.7
Malignant neoplasm of stomach (C16)	5.8	7.0	4.5	3.3	4.2	4.8
Malignant neoplasms of colon, rectum and anus (C18-C21)	15.8	18.1	16.2	18.1	16.0	16.7
Malignant neoplasm of pancreas (C25)	9.2	8.4	10.0	15.4	9.8	10.2
Malignant neoplasms of trachea, bronchus and lung (C33-C34)	31.8	25.8	32.2	45.1	38.8	34.3
Malignant neoplasm of breast (C50)	13.8	14.1	10.3	12.6	14.8	12.7
Malignant neoplasms of cervix uteri, corpus uteri and ovary (C53-C56)	8.1	9.4	6.4	7.8	7.2	7.5
Malignant neoplasm of prostate (C61)	11.4	12.6	12.3	14.0	11.5	12.3
Malignant neoplasms of urinary tract (C64-C68)	6.9	8.1	8.4	10.9	8.8	8.5
Non-Hodgkin's lymphoma (C82-C85)	5.4	5.4	5.6	3.3	6.9	5.5
Leukemia (C91-C95)	5.6	5.0	6.6	10.0	5.2	6.4
Other malignant neoplasms (C00-C15, C17, C22-C24, C26-C32, C37-C49, C51-C52, C57-C60, C62-C63, C69-C81, C88, C90, C96-C97)	46.5	45.6	39.0	39.8	47.3	42.8
Diabetes mellitus (E10-E14)	38.8	30.4	24.7	35.0	34.4	31.2
Alzheimer's disease (G30)	29.1	29.8	27.5	35.9	26.4	29.1
Major cardiovascular diseases (I00-I78)	269.6	245.7	244.2	305.7	262.6	260.8
Diseases of heart (I00-I09, I11, I13, I20-I51)	202.6	184.4	185.5	236.2	201.3	198.2
Hypertensive heart disease with or without renal disease (I11, I13)	10.2	10.4	13.0	7.6	12.3	11.3
Ischemic heart diseases (I20-I25)	127.7	111.8	113.2	172.9	142.7	129.7
Other diseases of heart (I00-I09, I26-I51)	64.8	62.2	59.3	55.8	46.3	57.3
Essential (primary) hypertension and hypertensive renal disease (I10, I12)	10.0	7.9	5.3	7.1	8.6	7.4
Cerebrovascular diseases (I60-I69)	48.9	45.9	47.2	57.7	40.7	47.5
Atherosclerosis (I70)	0.3	1.2	0.3	0.3	6.0	1.6
Other diseases of circulatory system (I71-I78)	7.9	6.3	5.9	4.4	6.0	6.1
Influenza and pneumonia (J10-J18)	28.4	18.0	17.7	26.3	22.8	21.9
Chronic lower respiratory diseases (J40-J47)	56.0	45.5	55.5	73.3	55.9	56.6
Peptic ulcer (K25-K28)	0.2	2.0	0.8	1.0	2.2	1.2
Chronic liver disease and cirrhosis (K70, K73-K74)	19.0	18.4	16.5	17.2	13.2	16.8
Nephritis, nephrotic syndrome and nephrosis (N00-N07, N17-N19, N25-N27)	14.0	18.8	16.2	18.1	12.6	15.7
Pregnancy, childbirth and the puerperium (O00-O99)	0.3	0.4	0.0	0.9	0.0	0.2
Certain conditions originating in the perinatal period (P00-P96)	3.1	3.8	3.1	2.0	2.4	2.9
Congenital malformations, deformations and chromosomal abnormalities (Q00-Q99)	4.8	1.5	3.4	3.8	3.2	3.5
Sudden infant death syndrome (R95)	0.7	1.7	0.2	0.8	0.5	0.6
Symptoms, signs and abnormal clinical and laboratory findings, not elsewhere classified (R00-R94, R96-R99)	5.4	9.5	8.3	19.9	9.1	9.6
All other diseases (Residual) (A00-A09, A20-A49, A54-B19, B25-B99, D00-E07, E15-G25, G31-H93, I80-J06, J20-J39, J60-K22, K29-K66, K71-K72, K75-M99, N10-N15, N20-N23, N28-N98)	207.8	191.6	172.7	166.5	194.0	184.6
Motor vehicle accidents (V02-V04, V090, V092, V12-V14, V190-V192, V194-V196, V20-V79, V803-V805, V810-V811, V820-V821, V83-V86, V870-V878, V880-V888, V890, V892)	18.0	21.0	11.3	23.3	12.0	15.7
All other and unspecified accidents and adverse effects (V01, V05-V06, V091, V093-V099, V10-V11, V15-V18, V193, V198-V199, V800-V802, V806-V809, V812-V819, V822-V829, V879, V889, V891, V893, V899, V90-X59, Y40-Y86, Y88)	53.6	55.7	52.0	37.2	54.8	51.2
Intentional self-harm (suicide) (X60-X84, Y870)	16.5	15.8	18.9	14.4	19.8	17.4
Assault (homicide) (X85-Y09, Y871)	9.8	6.2	9.0	12.4	5.6	8.4
All other external (injury) causes (Y10-Y36, Y872, Y89)	3.4	1.6	2.6	3.3	1.4	2.5
Residual - diseases/injuries other than NCHS 39 leading causes	0.2	0.5	0.0	0.0	0.0	0.1

Age-adjusted death rates are the numbers of deaths per 100,000 U.S. standard population.

See Technical Appendix for information on rates and health regions. Rates based on fewer than 20 events may be statistically unreliable and should be interpreted with caution.

See numbers in Table M-17(a).

Mortality Section

**Table M-18(a) Number of Deaths for 39 Selected Causes by Race/Ethnicity
New Mexico, 2009**

Cause of Death – (ICD-10 Code)	American	Asian or	Black or	Hispanic	White	Unknown	All Races
	Indian or Alaska Native	Pacific Islander	African American			Race/Ethnicity	
Tuberculosis (A16-A19)	4	0	1	3	1	0	9
Syphilis (A50-A53)	0	0	0	0	0	0	0
Human immunodeficiency virus (HIV) disease (B20-B24)	2	0	2	10	14	2	30
Malignant neoplasms (C00-C97)	144	21	50	964	1,954	8	3,141
Malignant neoplasm of stomach (C16)	14	0	1	44	37	0	96
Malignant neoplasms of colon, rectum and anus (C18-C21)	16	2	7	97	189	1	312
Malignant neoplasm of pancreas (C25)	11	2	2	77	105	0	197
Malignant neoplasms of trachea, bronchus and lung (C33-C34)	10	6	17	175	485	1	694
Malignant neoplasm of breast (C50)	13	0	3	83	156	2	257
Malignant neoplasms of cervix uteri, corpus uteri and ovary (C53-C56)	11	1	3	44	86	1	146
Malignant neoplasm of prostate (C61)	5	1	3	64	119	0	192
Malignant neoplasms of urinary tract (C64-C68)	8	0	4	57	95	0	164
Non-Hodgkin's lymphoma (C82-C85)	2	1	0	26	73	0	102
Leukemia (C91-C95)	8	2	1	36	70	0	117
Other malignant neoplasms (C00-C15, C17, C22-C24, C26-C32, C37-C49, C51-C52, C57-C60, C62-C63, C69-C81, C88, C90, C96-C97)	46	6	9	260	539	3	863
Diabetes mellitus (E10-E14)	87	4	11	249	241	0	592
Alzheimer's disease (G30)	11	2	3	82	271	0	369
Major cardiovascular diseases (I00-I78)	209	18	81	1,224	2,557	19	4,108
Diseases of heart (I00-I09, I11, I13, I20-I51)	157	13	57	919	1,988	18	3,152
Hypertensive heart disease with or without renal disease (I11, I13)	11	0	6	57	110	2	186
Ischemic heart diseases (I20-I25)	95	12	39	617	1,344	15	2,122
Other diseases of heart (I00-I09, I26-I51)	51	1	12	245	534	1	844
Essential (primary) hypertension and hypertensive renal disease (I10, I12)	10	0	5	40	60	0	115
Cerebrovascular diseases (I60-I69)	38	5	19	225	426	1	714
Atherosclerosis (I70)	2	0	0	8	12	0	22
Other diseases of circulatory system (I71-I78)	2	0	0	32	71	0	105
Influenza and pneumonia (J10-J18)	50	2	1	105	177	2	337
Chronic lower respiratory diseases (J40-J47)	19	4	11	194	739	3	970
Peptic ulcer (K25-K28)	1	1	1	4	14	1	22
Chronic liver disease and cirrhosis (K70, K73-K74)	70	0	2	174	113	1	360
Nephritis, nephrotic syndrome and nephrosis (N00-N07, N17-N19, N25-N27)	19	0	7	106	137	1	270
Pregnancy, childbirth and the puerperium (O00-O99)	1	0	0	3	0	0	4
Certain conditions originating in the perinatal period (P00-P96)	9	4	4	28	11	0	56
Congenital malformations, deformations and chromosomal abnormalities (Q00-Q99)	13	0	2	34	18	0	67
Sudden infant death syndrome (R95)	3	0	0	8	1	0	12
Symptoms, signs and abnormal clinical and laboratory findings, not elsewhere classified (R00-R94, R96-R99)	15	1	3	71	95	0	185
All other diseases (Residual) (A00-A09, A20-A49, A54-B19, B25-B99, D00-E07, E15-G25, G31-H93, I80-J06, J20-J39, J60-K22, K29-K66, K71-K72, K75-M99, N10-N15, N20-N23, N28-N98)	260	10	49	989	1,692	10	3,010
Motor vehicle accidents (V02-V04, V090, V092, V12-V14, V190-V192, V194-V196, V20-V79, V803-V805, V810-V811, V820-V821, V83-V86, V870-V878, V880-V888, V890, V892)	47	1	4	140	132	2	326
All other and unspecified accidents and adverse effects (V01, V05-V06, V091, V093-V099, V10-V11, V15-V18, V193, V198-V199, V800-V802, V806-V809, V812-V819, V822-V829, V879, V889, V891, V893, V899, V90-X59, Y40-Y86, Y88)	93	3	10	335	472	10	923
Intentional self-harm (suicide) (X60-X84, Y870)	40	1	7	118	204	2	372
Assault (homicide) (X85-Y09, Y871)	34	1	7	94	37	1	174
All other external (injury) causes (Y10-Y36, Y872, Y89)	5	0	4	22	22	0	53
Residual - diseases/injuries other than NCHS 39 leading causes	0	0	0	2	1	0	3

See Technical Appendix for information on race/ethnicity.

Mortality Section

**Table M-18(b) Death Rates for 39 Selected Causes by Race/Ethnicity
New Mexico, 2009**

Cause of Death -- (ICD-10 Code)	American Indian or Alaska Native	Asian or Pacific Islander	Black or African American	Hispanic	White	All Races
Tuberculosis (A16-A19)	3.0	0.0	2.9	0.4	0.1	0.4
Syphilis (A50-A53)	0.0	0.0	0.0	0.0	0.0	0.0
Human immunodeficiency virus (HIV) disease (B20-B24)	1.0	0.0	4.4	1.2	1.1	1.3
Malignant neoplasms (C00-C97)	97.9	108.1	155.8	160.8	167.1	161.7
Malignant neoplasm of stomach (C16)	8.7	0.0	1.9	7.1	3.2	4.8
Malignant neoplasms of colon, rectum and anus (C18-C21)	10.6	7.7	21.8	16.2	17.2	16.7
Malignant neoplasm of pancreas (C25)	8.5	6.8	5.5	14.2	8.6	10.2
Malignant neoplasms of trachea, bronchus and lung (C33-C34)	6.6	21.0	43.2	27.9	39.6	34.3
Malignant neoplasm of breast (C50)	7.4	0.0	12.1	12.4	13.3	12.7
Malignant neoplasms of cervix uteri, corpus uteri and ovary (C53-C56)	6.3	5.1	12.8	7.5	7.3	7.5
Malignant neoplasm of prostate (C61)	4.8	19.6	22.0	14.2	11.8	12.3
Malignant neoplasms of urinary tract (C64-C68)	6.9	0.0	10.4	9.2	8.2	8.5
Non-Hodgkin's lymphoma (C82-C85)	1.0	3.8	0.0	4.4	6.4	5.5
Leukemia (C91-C95)	7.1	6.8	2.5	5.5	6.6	6.4
Other malignant neoplasms (C00-C15,C17,C22-C24,C26-C32,C37-C49,C51-C52,C57-C60,C62-C63,C69-C81,C88,C90,C96-C97)	30.0	37.2	23.7	42.0	44.8	42.8
Diabetes mellitus (E10-E14)	78.5	32.4	41.7	43.5	20.9	31.2
Alzheimer's disease (G30)	17.1	24.7	17.2	23.3	32.6	29.1
Major cardiovascular diseases (I00-I78)	212.1	118.9	272.6	253.9	265.4	260.8
Diseases of heart (I00-I09, I11, I13, I20-I51)	153.8	83.9	172.9	187.7	205.5	198.2
Hypertensive heart disease with or without renal disease (I11,I13)	8.4	0.0	19.7	10.9	11.2	11.3
Ischemic heart diseases (I20-I25)	92.9	64.3	120.5	122.6	135.2	129.7
Other diseases of heart (I00-I09,I26-I51)	52.5	19.6	32.7	54.3	59.0	57.3
Essential (primary) hypertension and hypertensive renal disease (I10,I12)	10.6	0.0	22.5	8.7	6.2	7.4
Cerebrovascular diseases (I60-I69)	43.7	35.0	77.2	49.8	45.6	47.5
Atherosclerosis (I70)	1.3	0.0	0.0	1.8	1.4	1.6
Other diseases of circulatory system (I71-I78)	2.7	0.0	0.0	5.8	6.7	6.1
Influenza and pneumonia (J10-J18)	41.7	24.7	2.9	23.4	19.0	21.9
Chronic lower respiratory diseases (J40-J47)	24.5	20.2	44.7	42.5	67.0	56.6
Peptic ulcer (K25-K28)	0.5	3.8	2.4	0.8	1.3	1.2
Chronic liver disease and cirrhosis (K70,K73-K74)	35.6	0.0	4.2	24.2	9.6	16.8
Nephritis, nephrotic syndrome and nephrosis (N00-N07,N17-N19,N25-N27)	13.3	0.0	17.4	21.4	13.0	15.7
Pregnancy, childbirth and the puerperium (O00-O99)	0.5	0.0	0.0	0.4	0.0	0.2
Certain conditions originating in the perinatal period (P00-P96)	3.4	11.9	7.7	2.8	1.9	2.9
Congenital malformations, deformations and chromosomal abnormalities (Q00-Q99)	5.4	0.0	3.9	3.6	2.5	3.5
Sudden infant death syndrome (R95)	1.2	0.0	0.0	0.8	0.2	0.6
Symptoms, signs and abnormal clinical and laboratory findings, not elsewhere classified (R00-R94,R96-R99)	8.5	3.0	5.7	10.2	9.4	9.6
All other diseases (Residual) (A00-A09,A20-A49,A54-B19,B25-B99,D00-E07,E15-G25,G31-H93,I80-J06,J20-J39,J60-K22,K29-K66,K71-K72,K75-M99,N10-N15,N20-N23,N28-N98)	222.6	81.4	178.7	193.8	173.9	184.6
Motor vehicle accidents (V02-V04,V090,V092,V12-V14,V190-V192,V194-V196,V20-V79,V803-V805,V810-V811,V820-V821,V83-V86,V870-V878,V880-V888,V890,V892)	21.5	2.6	7.4	16.1	13.6	15.7
All other and unspecified accidents and adverse effects (V01,V05-V06,V091,V093-V099,V10-V11,V15-V18,V193,V198-V199,V800-V802,V806-V809,V812-V819,V822-V829,V879,V889,V891,V893,V899,V90-X59,Y40-Y86,Y88)	54.0	7.8	19.1	50.9	50.6	51.2
Intentional self-harm (suicide) (X60-X84,Y870)	16.6	2.6	12.3	14.1	20.3	17.4
Assault (homicide) (X85-Y09,Y871)	16.3	2.3	11.9	10.6	4.0	8.4
All other external (injury) causes (Y10-Y36,Y872,Y89)	2.2	0.0	8.3	2.5	2.5	2.5
Residual - diseases/injuries other than NCHS 39 leading causes	0.0	0.0	0.0	0.3	0.1	0.1

Age-adjusted death rates are the numbers of deaths per 100,000 U.S. standard population.

See Technical Appendix for information on rates and race/ethnicity. Rates based on fewer than 20 events may be statistically unreliable and should be interpreted with caution.

See numbers in Table M-18(a).

Mortality Section

**Table M-19 Number of Injury Deaths by Sex, County, and Health Region
New Mexico, 2009, and United States, 2007**

	Total Injuries (Unintentional and Intentional)						Accidents (Unintentional Injuries) Motor Vehicle Accidents						All other accidents						Intentional Injuries Intentional self-harm (suicide)						Other Injury Assault (homicide)					
	Male			Female			Male			Female			Male			Female			Male			Female			Male			Female		
	United States	Sexes	Both	United States	Sexes	Both	United States	Sexes	Both	United States	Sexes	Both	United States	Sexes	Both	United States	Sexes	Both	United States	Sexes	Both	United States	Sexes	Both	United States	Sexes	Both			
United States	126,630	58,446	185,076	31,102	12,843	43,945	48,725	31,036	79,761	27,269	7,329	34,598	14,538	3,823	18,361	4,996	3,415	8,415	8,415	8,415	8,415	8,415	8,415	8,415	8,415	8,415	8,415	8,415		
New Mexico	1,246	602	1,848	226	100	326	555	344	899	288	84	372	131	43	174	46	31	77	77	77	77	77	77	77	77	77	77	77		
County																														
Bernalillo	393	202	595	52	23	75	197	110	307	96	31	127	35	23	58	13	15	28	28	28	28	28	28	28	28	28	28	28		
Catron	2	1	3	1	0	1	0	1	1	1	0	1	0	0	0	0	0	0	0	0	0	0	0	0	0	0	0	0		
Chaves	49	25	74	13	8	21	15	9	24	10	3	13	8	4	12	3	1	4	4	4	4	4	4	4	4	4	4	4		
Cibola	22	11	33	4	2	6	9	7	16	5	2	7	4	0	4	0	0	0	0	0	0	0	0	0	0	0	0	0		
Colfax	8	2	10	2	0	2	2	2	4	3	0	3	1	0	1	0	0	0	0	0	0	0	0	0	0	0	0	0		
Curry	19	11	30	3	3	6	11	7	18	3	1	4	2	0	2	0	0	0	0	0	0	0	0	0	0	0	0	0		
De Baca	0	0	0	0	0	0	0	0	0	0	0	0	0	0	0	0	0	0	0	0	0	0	0	0	0	0	0	0		
Dona Ana	98	46	144	15	8	23	42	33	75	27	3	30	8	1	9	6	1	7	7	7	7	7	7	7	7	7	7	7		
Eddy	45	14	59	11	4	15	17	9	26	9	1	10	7	0	7	1	1	1	1	1	1	1	1	1	1	1	1	1		
Grant	19	15	34	1	0	1	9	13	22	7	2	9	1	0	1	0	0	1	1	1	1	1	1	1	1	1	1	1		
Guadalupe	2	0	3	0	0	0	0	0	1	0	0	1	0	0	0	0	0	0	0	0	0	0	0	0	0	0	0	0		
Harding	0	0	0	0	0	0	0	0	0	0	0	0	0	0	0	0	0	0	0	0	0	0	0	0	0	0	0	0		
Hidalgo	4	1	5	0	0	0	2	1	3	2	0	2	0	0	0	0	0	0	0	0	0	0	0	0	0	0	0	0		
Lea	27	11	38	7	3	10	7	4	11	4	3	7	7	0	7	2	1	3	3	3	3	3	3	3	3	3	3	3		
Lincoln	9	9	18	2	1	3	4	7	11	2	1	3	0	0	1	1	0	1	1	1	1	1	1	1	1	1	1	1		
Los Alamos	6	5	11	1	0	1	3	5	8	0	0	13	1	0	1	0	0	1	1	1	1	1	1	1	1	1	1	1		
Luna	13	6	19	7	1	8	2	3	5	3	0	3	1	2	3	0	0	0	0	0	0	0	0	0	0	0	0	0		
McKinley	67	19	86	16	9	25	28	7	35	12	1	13	10	1	11	1	1	2	2	2	2	2	2	2	2	2	2	2		
Mora	6	0	6	0	0	0	2	0	2	2	0	2	2	0	2	0	0	0	0	0	0	0	0	0	0	0	0	0		
Otero	33	27	60	3	2	5	11	19	30	12	4	16	7	1	8	0	1	1	1	1	1	1	1	1	1	1	1	1		
Quay	5	4	9	0	0	0	2	2	4	1	1	2	2	0	2	0	0	0	0	0	0	0	0	0	0	0	0	0		
Rio Arriba	45	15	60	11	0	11	22	12	34	8	1	9	2	0	4	2	0	2	2	2	2	2	2	2	2	2	2	2		
Roosevelt	8	2	10	3	2	5	2	0	2	1	0	1	1	0	1	0	0	0	0	0	0	0	0	0	0	0	0	0		
Sandoval	59	32	91	14	5	19	30	20	50	7	6	13	6	1	7	1	1	2	2	2	2	2	2	2	2	2	2	2		
San Juan	81	32	113	13	3	16	37	15	52	20	9	29	5	3	8	6	2	8	8	8	8	8	8	8	8	8	8	8		
San Miguel	22	9	31	4	3	7	11	4	15	2	1	3	4	1	5	1	0	1	1	1	1	1	1	1	1	1	1	1		
Santa Fe	73	44	117	13	12	25	35	21	56	17	8	25	6	1	7	1	2	2	2	2	2	2	2	2	2	2	2	2		
Sierra	18	7	25	2	0	2	8	6	14	7	0	7	0	0	0	0	0	0	0	0	0	0	0	0	0	0	0	0		
Socorro	16	6	22	1	1	2	9	3	12	4	2	6	2	0	2	0	0	0	0	0	0	0	0	0	0	0	0	0		
Taos	25	14	39	10	5	15	9	7	16	6	1	7	0	0	0	0	0	0	0	0	0	0	0	0	0	0	0	0		
Torrance	18	7	25	6	2	8	7	4	11	5	1	6	0	0	0	0	0	0	0	0	0	0	0	0	0	0	0	0		
Union	5	0	5	2	0	2	1	0	1	2	0	2	0	0	0	0	0	0	0	0	0	0	0	0	0	0	0	0		
Valencia	48	24	72	9	3	12	21	12	33	9	2	11	9	3	12	0	4	4	4	4	4	4	4	4	4	4	4	4		
Unknown County	1	0	1	0	0	0	0	0	0	0	0	0	0	0	0	0	0	0	0	0	0	0	0	0	0	0	0	0		
Health Region																														
Northwest	277	118	395	56	22	78	125	61	186	53	20	73	34	8	42	9	7	16	16	16	16	16	16	16	16	16	16	16		
Northeast	192	90	282	43	20	63	85	52	137	41	11	52	16	4	20	7	3	10	10	10	10	10	10	10	10	10	10	10		
Bernalillo County	393	202	595	52	23	75	197	110	307	96	31	127	35	23	58	13	15	28	28	28	28	28	28	28	28	28	28	28		
Southeast	153	67	220	37	20	57	54	31	85	28	9	37	27	4	31	7	3	10	10	10	10	10	10	10	10	10	10	10		
Southwest	230	125	355	38	15	53	94	90	184	70	13	83	19	4	23	9	3	12	12	12	12	12	12	12	12	12	12	12		
Unknown Region	1	0	1	0	0	0	0	0	0	0	0	0	0	0	0	0	0	0	0	0	0	0	0	0	0	0	0			

See Technical Appendix for information on health regions. Total Injuries include unintentional, intentional, and other injuries. Other Injury includes legal intervention, operations of war, complications of medical and surgical care, and events of undetermined intent.

Mortality Section

**Table M-20 Death Rates for Injury by Sex, County, and Health Region
New Mexico, 2009, and United States, 2007**

	Total Injuries (Unintentional and Intentional)						Accidents (Unintentional Injuries) Motor Vehicle Accidents						All other accidents						Intentional Injuries Intentional self-harm (suicide)						Assault (homicide)						Other Injury					
	Both			Both			Both			Both			Both			Both			Both			Both			Both			Both								
	Male	Female	Sexes	Male	Female	Sexes	Male	Female	Sexes	Male	Female	Sexes	Male	Female	Sexes	Male	Female	Sexes	Male	Female	Sexes	Male	Female	Sexes	Male	Female	Sexes	Male	Female	Sexes	Male	Female	Sexes			
United States	N/A	N/A	59.2	20.9	8.2	14.4	N/A	N/A	N/A	N/A	N/A	N/A	N/A	N/A	N/A	N/A	N/A	N/A	N/A	N/A	N/A	N/A	N/A	N/A	N/A	N/A	N/A	N/A	N/A	N/A	N/A	N/A	N/A	N/A		
New Mexico	128.6	62.8	95.3	22.1	9.6	15.7	61.5	38.2	49.8	27.8	7.7	17.4	12.6	4.3	8.4	4.6	3.1	3.9	3.9	3.9	3.9	3.9	3.9	3.9	3.9	3.9	3.9	3.9	3.9	3.9	3.9	3.9	3.9	3.9		
County																																				
Bernalillo	126.2	62.8	93.8	16.3	6.8	11.3	65.5	35.4	50.0	29.4	8.7	18.9	10.8	7.1	9.0	4.2	4.7	4.5	4.5	4.5	4.5	4.5	4.5	4.5	4.5	4.5	4.5	4.5	4.5	4.5	4.5	4.5	4.5	4.5		
Carson	77.6	29.1	60.6	22.8	0.0	12.7	0.0	29.1	16.8	54.8	0.0	31.1	0.0	0.0	0.0	0.0	0.0	0.0	0.0	0.0	0.0	0.0	0.0	0.0	0.0	0.0	0.0	0.0	0.0	0.0	0.0	0.0	0.0	0.0	0.0	
Chaves	158.5	82.2	119.1	40.8	26.6	33.1	50.6	27.6	38.7	31.0	10.7	20.7	25.9	14.6	20.1	10.2	2.7	6.6	6.6	6.6	6.6	6.6	6.6	6.6	6.6	6.6	6.6	6.6	6.6	6.6	6.6	6.6	6.6	6.6	6.6	
Cibola	167.6	84.8	124.7	28.9	13.8	20.6	76.7	54.5	65.5	40.3	16.5	28.0	21.7	0.0	10.6	0.0	0.0	0.0	0.0	0.0	0.0	0.0	0.0	0.0	0.0	0.0	0.0	0.0	0.0	0.0	0.0	0.0	0.0	0.0	0.0	
Colfax	96.9	35.6	59.7	22.2	0.0	10.2	30.9	35.6	28.4	28.4	0.0	13.3	15.4	0.0	7.8	0.0	0.0	0.0	0.0	0.0	0.0	0.0	0.0	0.0	0.0	0.0	0.0	0.0	0.0	0.0	0.0	0.0	0.0	0.0	0.0	
Curry	84.1	51.7	68.2	12.2	12.1	12.2	48.3	35.0	42.3	14.6	4.6	9.2	9.0	0.0	4.4	0.0	0.0	0.0	0.0	0.0	0.0	0.0	0.0	0.0	0.0	0.0	0.0	0.0	0.0	0.0	0.0	0.0	0.0	0.0	0.0	
De Baca	0.0	0.0	0.0	0.0	0.0	0.0	0.0	0.0	0.0	0.0	0.0	0.0	0.0	0.0	0.0	0.0	0.0	0.0	0.0	0.0	0.0	0.0	0.0	0.0	0.0	0.0	0.0	0.0	0.0	0.0	0.0	0.0	0.0	0.0		
Dona Ana	105.6	54.5	80.2	13.5	7.3	10.5	48.6	42.3	46.4	27.9	3.3	15.0	8.2	0.7	4.4	7.4	0.8	3.8	3.8	3.8	3.8	3.8	3.8	3.8	3.8	3.8	3.8	3.8	3.8	3.8	3.8	3.8	3.8	3.8	3.8	
Eddy	190.6	56.5	121.8	47.7	8.8	32.7	71.8	36.0	53.2	38.8	3.1	20.1	27.8	0.0	13.6	4.6	0.0	2.2	2.2	2.2	2.2	2.2	2.2	2.2	2.2	2.2	2.2	2.2	2.2	2.2	2.2	2.2	2.2	2.2		
Grant	120.7	85.1	102.6	8.8	0.0	4.1	57.2	73.1	66.3	42.9	12.0	26.5	5.9	0.0	3.0	6.0	0.0	2.8	2.8	2.8	2.8	2.8	2.8	2.8	2.8	2.8	2.8	2.8	2.8	2.8	2.8	2.8	2.8	2.8	2.8	
Guadalupe	69.2	155.1	116.2	0.0	0.0	0.0	0.0	0.0	81.6	37.8	0.0	19.2	0.0	0.0	0.0	0.0	0.0	0.0	0.0	0.0	0.0	0.0	0.0	0.0	0.0	0.0	0.0	0.0	0.0	0.0	0.0	0.0	0.0	0.0	0.0	
Harding	0.0	0.0	0.0	0.0	0.0	0.0	0.0	0.0	0.0	0.0	0.0	0.0	0.0	0.0	0.0	0.0	0.0	0.0	0.0	0.0	0.0	0.0	0.0	0.0	0.0	0.0	0.0	0.0	0.0	0.0	0.0	0.0	0.0	0.0		
Hidalgo	159.2	39.0	89.6	0.0	0.0	0.0	97.8	39.0	58.1	61.4	0.0	31.5	0.0	0.0	0.0	0.0	0.0	0.0	0.0	0.0	0.0	0.0	0.0	0.0	0.0	0.0	0.0	0.0	0.0	0.0	0.0	0.0	0.0	0.0	0.0	
Lea	100.7	38.7	68.4	29.2	10.7	19.1	28.3	15.4	21.6	14.1	9.7	11.4	23.3	0.0	11.9	5.9	2.9	4.5	4.5	4.5	4.5	4.5	4.5	4.5	4.5	4.5	4.5	4.5	4.5	4.5	4.5	4.5	4.5	4.5	4.5	
Lincoln	105.3	82.0	92.1	14.2	13.0	14.8	61.2	58.7	58.1	23.4	10.3	16.0	0.0	0.0	0.0	6.5	0.0	3.1	3.1	3.1	3.1	3.1	3.1	3.1	3.1	3.1	3.1	3.1	3.1	3.1	3.1	3.1	3.1	3.1	3.1	
Los Alamos	57.7	59.3	59.2	11.4	0.0	5.7	31.4	59.3	46.0	0.0	0.0	0.0	7.5	0.0	3.7	7.5	0.0	3.7	3.7	3.7	3.7	3.7	3.7	3.7	3.7	3.7	3.7	3.7	3.7	3.7	3.7	3.7	3.7	3.7	3.7	
Luna	86.3	48.5	68.0	41.1	8.8	25.1	17.6	24.8	21.5	23.2	0.0	11.1	4.5	14.9	10.3	0.0	0.0	0.0	0.0	0.0	0.0	0.0	0.0	0.0	0.0	0.0	0.0	0.0	0.0	0.0	0.0	0.0	0.0	0.0	0.0	
McKinley	220.4	80.8	145.8	47.1	20.5	32.6	106.8	52.3	77.8	35.1	2.4	17.8	28.6	2.8	14.9	2.8	2.8	2.8	2.8	2.8	2.8	2.8	2.8	2.8	2.8	2.8	2.8	2.8	2.8	2.8	2.8	2.8	2.8	2.8	2.8	
Mora	242.9	0.0	122.2	0.0	0.0	0.0	96.9	0.0	49.2	97.5	0.0	47.3	48.5	0.0	25.7	0.0	0.0	0.0	0.0	0.0	0.0	0.0	0.0	0.0	0.0	0.0	0.0	0.0	0.0	0.0	0.0	0.0	0.0	0.0	0.0	
Otero	112.5	94.5	104.4	10.6	4.9	7.4	33.1	71.1	55.1	44.1	12.2	26.4	24.7	3.9	14.4	0.0	2.4	1.2	1.2	1.2	1.2	1.2	1.2	1.2	1.2	1.2	1.2	1.2	1.2	1.2	1.2	1.2	1.2	1.2	1.2	
Quay	111.5	67.6	92.4	0.0	0.0	0.0	60.3	35.2	50.8	17.1	16.2	16.6	34.1	0.0	16.6	0.0	16.2	8.3	8.3	8.3	8.3	8.3	8.3	8.3	8.3	8.3	8.3	8.3	8.3	8.3	8.3	8.3	8.3	8.3	8.3	
Rio Arriba	204.8	83.2	145.7	47.1	0.0	24.1	105.4	69.6	89.0	33.7	4.4	19.2	8.9	9.2	9.0	0.0	4.6	4.6	4.6	4.6	4.6	4.6	4.6	4.6	4.6	4.6	4.6	4.6	4.6	4.6	4.6	4.6	4.6	4.6	4.6	
Roosevelt	99.3	16.6	57.2	35.6	16.6	26.8	32.0	0.0	15.2	10.7	0.0	5.4	10.3	0.0	5.3	10.6	0.0	4.6	4.6	4.6	4.6	4.6	4.6	4.6	4.6	4.6	4.6	4.6	4.6	4.6	4.6	4.6	4.6	4.6	4.6	
Sandoval	104.1	59.1	82.1	22.6	9.6	16.2	57.6	37.3	47.6	11.0	8.9	9.8	9.7	3.4	6.8	3.1	1.6	1.6	1.6	1.6	1.6	1.6	1.6	1.6	1.6	1.6	1.6	1.6	1.6	1.6	1.6	1.6	1.6	1.6	1.6	
San Juan	134.6	50.0	90.4	17.9	4.6	11.2	67.8	25.1	45.2	30.4	13.3	21.4	9.7	4.4	6.9	8.8	2.6	5.7	5.7	5.7	5.7	5.7	5.7	5.7	5.7	5.7	5.7	5.7	5.7	5.7	5.7	5.7	5.7	5.7	5.7	
San Miguel	167.1	53.9	106.2	27.6	20.5	23.7	93.2	22.6	54.2	14.0	6.0	10.0	26.9	4.9	15.8	5.3	0.0	2.6	2.6	2.6	2.6	2.6	2.6	2.6	2.6	2.6	2.6	2.6	2.6	2.6	2.6	2.6	2.6	2.6	2.6	
Santa Fe	105.6	74.8	90.8	20.2	16.2	17.8	54.4	43.7	49.9	21.0	9.6	15.4	7.4	1.5	4.3	2.6	3.7	3.3	3.3	3.3	3.3	3.3	3.3	3.3	3.3	3.3	3.3	3.3	3.3	3.3	3.3	3.3	3.3	3.3	3.3	
Sierra	220.3	93.9	156.2	21.0	0.0	10.6	90.7	75.5	82.4	102.5	0.0	50.4	0.0	0.0	0.0	6.2	18.4	12.8	12.8	12.8	12.8	12.8	12.8	12.8	12.8	12.8	12.8	12.8	12.8	12.8	12.8	12.8	12.8	12.8	12.8	
Socorro	186.1	71.2	127.6	6.9	8.3	7.6	118.9	42.7	79.9	41.7	20.1	30.3	18.6	0.0	9.8	0.0	0.0	0.0	0.0	0.0	0.0	0.0	0.0	0.0	0.0	0.0	0.0	0.0	0.0	0.0	0.0	0.0	0.0	0.0		
Taos	162.5	91.5	129.2	62.4	32.6	47.0	64.3	50.0	60.3	35.8	4.1	18.8	0.0	0.0	0.0	0.0	4.8	2.9	2.9	2.9	2.9	2.9	2.9	2.9	2.9	2.9	2.9	2.9	2.9	2.9	2.9	2.9	2.9	2.9		
Torrance	177.2	125.2	164.4	57.1	34.0	48.0	70.0	81.2	86.7	50.1	10.1	29.7	0.0	0.0	0.0	0.0	0.0	0.0	0.0	0.0	0.0	0.0	0.0	0.0	0.0	0.0	0.0	0.0	0.0	0.0	0.0	0.0	0.0	0.0		
Union	209.7	0.0	104.9	102.5	0.0	51.1	32.7	0.0	16.6	74.5	0.0	37.2	0.0	0.0	0.0	0.0	0.0	0.0	0.0	0.0	0.0	0.0	0.0	0.0	0.0	0.0	0.0	0.0	0.0	0.0	0.0	0.0	0.0	0.0		
Valencia	151.8	75.7	112.5	22.9	8.6																															

Mortality Section

**Table M-21 Number of Deaths due to Firearms, Alcohol, Drugs, and Injury at Work
by Sex, County, and Health Region
New Mexico, 2009, and United States, 2007**

	Firearms			Alcohol-Induced			Drug-Induced			Injury at Work		
	Male	Female	Both Sexes	Male	Female	Both Sexes	Male	Female	Both Sexes	Male	Female	Both Sexes
United States	27,047	4,177	31,224	17,428	5,771	23,199	23,883	14,488	38,371	4,606	419	5,025
New Mexico	256	39	295	302	112	414	271	166	437	33	3	36
County												
Bernalillo	67	13	80	95	43	138	110	64	174	11	1	12
Catron	1	0	1	0	0	0	0	0	0	1	0	1
Chaves	12	3	15	10	2	12	12	5	17	1	0	1
Cibola	5	0	5	6	3	9	1	0	1	1	1	2
Colfax	3	0	3	5	1	6	0	1	1	0	0	0
Curry	3	0	3	4	0	4	5	3	8	2	0	2
De Baca	0	0	0	1	0	1	0	0	0	0	0	0
Dona Ana	24	2	26	18	4	22	22	10	32	1	0	1
Eddy	14	0	14	3	2	5	10	5	15	1	1	2
Grant	6	0	6	2	4	6	4	7	11	0	0	0
Guadalupe	1	0	1	0	1	1	0	0	0	0	0	0
Harding	0	0	0	0	0	0	0	0	0	0	0	0
Hidalgo	2	0	2	2	0	2	0	1	1	0	0	0
Lea	8	2	10	4	1	5	2	3	5	3	0	3
Lincoln	2	0	2	1	0	1	0	3	3	0	0	0
Los Alamos	2	0	2	1	1	2	0	2	2	0	0	0
Luna	3	1	4	4	0	4	0	0	0	1	0	1
McKinley	11	0	11	21	15	36	6	3	9	2	0	2
Mora	3	0	3	0	0	0	0	0	0	0	0	0
Otero	14	2	16	4	2	6	5	10	15	0	0	0
Quay	1	0	1	2	0	2	1	2	3	0	0	0
Rio Arriba	7	1	8	13	5	18	12	8	20	1	0	1
Roosevelt	0	0	0	1	0	1	0	0	0	0	0	0
Sandoval	9	2	11	13	5	18	15	7	22	2	0	2
San Juan	10	4	14	31	10	41	15	9	24	2	0	2
San Miguel	3	0	3	8	2	10	3	2	5	0	0	0
Santa Fe	10	4	14	23	2	25	18	6	24	1	0	1
Sierra	7	1	8	2	1	3	4	3	7	1	0	1
Socorro	3	2	5	6	2	8	5	0	5	0	0	0
Taos	5	1	6	6	3	9	6	1	7	0	0	0
Torrance	5	0	5	5	1	6	5	0	5	1	0	1
Union	2	0	2	0	0	0	1	0	1	0	0	0
Valencia	13	1	14	11	2	13	8	11	19	1	0	1
Unknown County	0	0	0	0	0	0	1	0	1	0	0	0
Health Region												
Northwest	48	7	55	82	35	117	45	30	75	8	1	9
Northeast	36	6	42	56	15	71	40	20	60	2	0	2
Bernalillo County	67	13	80	95	43	138	110	64	174	11	1	12
Southeast	38	5	43	25	5	30	30	18	48	7	1	8
Southwest	67	8	75	44	14	58	45	34	79	5	0	5
Unknown Region	0	0	0	0	0	0	1	0	1	0	0	0

See Technical Appendix for information on health regions, firearm deaths, alcohol-induced deaths, drug-induced deaths, and injury at work. The categories presented are not mutually exclusive. Injury at work deaths include all deaths (ages 15 and over) due to external causes that occurred while the decedent was working.

Mortality Section

**Table M-22 Death Rates due to Firearms, Alcohol, Drugs, and Injury at Work
by Sex, County, and Health Region
New Mexico, 2009, and United States, 2007**

	Firearms			Alcohol-Induced			Drug-Induced			Injury at Work		
	Male	Female	Both Sexes	Male	Female	Both Sexes	Male	Female	Both Sexes	Male	Female	Both Sexes
United States	18.2	2.7	10.2	11.3	3.5	7.3	15.8	9.3	12.6	3.9	0.3	2.1
New Mexico	24.8	3.7	14.0	28.6	9.8	18.8	25.8	15.2	20.5	3.1	0.3	1.7
County												
Bernalillo	20.8	3.6	12.0	27.4	11.5	19.1	32.7	18.0	25.4	3.2	0.3	1.7
Catron	54.8	0.0	31.1	0.0	0.0	0.0	0.0	0.0	0.0	54.8	0.0	31.1
Chaves	39.6	12.0	25.7	30.3	5.4	17.1	40.6	15.9	28.4	3.5	0.0	1.8
Cibola	32.7	0.0	15.7	41.7	20.0	30.6	8.1	0.0	3.8	8.1	6.4	7.1
Colfax	35.2	0.0	16.8	51.7	15.9	33.6	0.0	11.4	5.6	0.0	0.0	0.0
Curry	14.1	0.0	6.6	17.6	0.0	8.6	22.0	12.6	17.4	9.4	0.0	4.5
De Baca	0.0	0.0	0.0	79.8	0.0	45.4	0.0	0.0	0.0	0.0	0.0	0.0
Dona Ana	24.9	2.0	12.8	17.5	4.6	10.7	21.2	9.4	15.2	0.8	0.0	0.4
Eddy	60.4	0.0	29.0	11.6	6.4	8.7	36.3	20.8	28.8	4.6	5.1	4.9
Grant	34.0	0.0	16.3	9.2	21.5	15.6	20.6	40.0	31.0	0.0	0.0	0.0
Guadalupe	37.8	0.0	19.2	0.0	35.9	21.0	0.0	0.0	0.0	0.0	0.0	0.0
Harding	0.0	0.0	0.0	0.0	0.0	0.0	0.0	0.0	0.0	0.0	0.0	0.0
Hidalgo	61.4	0.0	31.5	58.7	0.0	29.5	0.0	39.0	19.5	0.0	0.0	0.0
Lea	27.2	6.2	16.8	13.5	3.3	8.4	7.3	9.9	8.6	9.7	0.0	5.0
Lincoln	23.4	0.0	11.2	5.2	0.0	2.5	0.0	22.1	11.5	0.0	0.0	0.0
Los Alamos	14.9	0.0	7.4	10.3	9.8	10.0	0.0	15.8	8.1	0.0	0.0	0.0
Luna	23.2	8.8	15.8	35.9	0.0	16.6	0.0	0.0	0.0	6.4	0.0	3.2
McKinley	34.9	0.0	16.0	65.0	38.3	50.5	16.2	7.8	11.8	5.7	0.0	2.6
Mora	121.8	0.0	60.2	0.0	0.0	0.0	0.0	0.0	0.0	0.0	0.0	0.0
Otero	51.6	6.7	27.5	11.3	5.2	8.4	16.4	28.6	22.6	0.0	0.0	0.0
Quay	17.1	0.0	8.3	38.2	0.0	17.6	36.9	32.5	34.4	0.0	0.0	0.0
Rio Arriba	29.8	4.4	17.2	60.0	22.4	41.5	51.3	36.0	44.0	4.8	0.0	2.2
Roosevelt	0.0	0.0	0.0	12.7	0.0	6.4	0.0	0.0	0.0	0.0	0.0	0.0
Sandoval	14.9	5.0	10.1	24.0	7.1	14.9	23.5	10.9	17.2	3.3	0.0	1.6
San Juan	17.1	6.6	11.5	46.3	14.0	29.7	23.6	12.3	17.6	2.6	0.0	1.2
San Miguel	24.1	0.0	12.0	46.7	10.9	28.6	26.6	12.6	19.4	0.0	0.0	0.0
Santa Fe	11.7	5.2	8.3	31.7	2.6	16.3	22.5	6.5	14.4	1.5	0.0	0.7
Sierra	89.4	18.4	53.8	25.4	14.3	19.4	59.5	35.9	46.7	6.2	0.0	3.4
Socorro	34.8	20.1	26.5	69.4	18.9	43.7	48.6	0.0	25.1	0.0	0.0	0.0
Taos	31.7	4.1	16.9	26.5	15.0	20.2	43.5	7.1	25.6	0.0	0.0	0.0
Torrance	50.1	0.0	24.9	56.9	9.9	33.7	48.3	0.0	24.8	11.9	0.0	6.6
Union	74.5	0.0	37.2	0.0	0.0	0.0	32.7	0.0	16.6	0.0	0.0	0.0
Valencia	33.4	2.6	18.0	29.4	5.0	16.7	19.1	29.3	24.5	2.4	0.0	1.2
Health Region												
Northwest	22.4	3.9	12.9	39.3	15.0	26.6	20.3	13.3	16.8	3.6	0.4	2.0
Northeast	22.2	3.8	12.8	34.7	9.0	21.4	25.8	12.2	19.1	1.3	0.0	0.6
Bernalillo County	20.8	3.6	12.0	27.4	11.5	19.1	32.7	18.0	25.4	3.2	0.3	1.7
Southeast	30.7	4.1	17.2	19.3	3.6	11.2	24.2	14.2	19.3	5.8	0.9	3.4
Southwest	32.6	3.9	17.7	21.0	6.3	13.3	21.3	16.4	18.8	2.2	0.0	1.1

Age-adjusted death rates are the numbers of deaths per 100,000 U.S. standard population.

See Technical Appendix for information on rates, health regions, firearm deaths, alcohol-induced deaths, drug-induced deaths, and injury at work. The categories presented are not mutually exclusive. Injury at work deaths include all deaths (ages 15 and over) due to external causes that occurred while the decedent was working. Rates based on fewer than 20 events may be statistically unreliable and should be interpreted with caution. See numbers in Table M-21.

Mortality Section

**Table M-23 Maternal Mortality: Number of Deaths and Death Rates
New Mexico, 2002-2005 and 2006-2009**

Maternal Cause of Death (ICD-10 Code) <i>10th Revision International Classification of Diseases</i>	2002-2005		2006-2009	
	(4-year) Total	Average Rate	(4-year) Total	Average Rate
Total Maternal Causes (A34, O00-O95, O98-O99)	16	14.2	15	12.5
Pregnancy with abortive outcomes (O00-O08)	1	0.9	1	0.8
Ectopic pregnancy (O00)	0	0.0	0	0.0
Spontaneous abortion (O03)	0	0.0	0	0.0
Medical abortion (O04)	0	0.0	1	0.8
Other abortion (O05)	0	0.0	0	0.0
Other & unspecified pregnancy with abortive outcomes (O01-O02, O06-O07)	1	0.9	0	0.0
Complications following abortion and ectopic and molar pregnancy (O08)	0	0.0	0	0.0
Other direct obstetric causes (A34, O10-O92)	12	10.6	12	10.0
Eclampsia and pre-eclampsia (O11, O13-O16)	4	3.5	0	0.0
Hemorrhage of pregnancy and childbirth and placenta previa (O20, O44-O46, O67, O72)	2	1.8	2	1.7
Complications predominantly related to puerperium (A34, O85-O92)	5	4.4	2	1.7
Obstetrical tetanus (A34)	0	0.0	0	0.0
Obstetrical embolism (O88)	2	1.8	2	1.7
Other complications predominantly related to the puerperium (O85-O87, O89-O92)	3	2.7	0	0.0
All other direct obstetric causes (O10, O12, O21-O43, O47-O66, O68-O71, O73-O75)	1	0.9	8	6.7
Obstetric death of unspecified cause (O95)	1	0.9	0	0.0
Indirect obstetric causes (O98-O99)	2	1.8	2	1.7

Maternal mortality rates are the numbers of maternal deaths per 100,000 live births.

See Technical Appendix for information on maternal mortality. Rate numerators are total maternal deaths for the specified 4-year period divided by 4. Rate denominators are total births for the specified 4-year period divided by 4. Rates based on fewer than 20 events may be statistically unreliable and should be interpreted with caution.

Mortality Section

**Table M-24(a) Number of Infant Deaths by Sex and Race/Ethnicity
New Mexico, 2009**

Race/Ethnicity	Both Sexes	2009 Male	Female
All Races			
Infant Deaths	145	88	57
Neonatal Deaths	87	52	35
Postneonatal Deaths	58	36	22
American Indian or Alaska Native			
Infant Deaths	23	14	9
Neonatal Deaths	16	8	8
Postneonatal Deaths	7	6	1
Asian or Pacific Islander			
Infant Deaths	4	3	1
Neonatal Deaths	4	3	1
Postneonatal Deaths	0	0	0
Black or African American			
Infant Deaths	9	4	5
Neonatal Deaths	8	3	5
Postneonatal Deaths	1	1	0
Hispanic			
Infant Deaths	83	50	33
Neonatal Deaths	44	25	19
Postneonatal Deaths	39	25	14
White			
Infant Deaths	26	17	9
Neonatal Deaths	15	13	2
Postneonatal Deaths	11	4	7

See Technical Appendix for information on infant mortality and race/ethnicity.

Mortality Section

**Table M-24(b) Infant Death Rates by Sex and Race/Ethnicity
New Mexico, 2009**

Race/Ethnicity	Both Sexes	2009	
		Male	Female
All Races			
Infant Deaths	5.0	6.0	4.0
Neonatal Deaths	3.0	3.5	2.5
Postneonatal Deaths	2.0	2.4	1.6
American Indian or Alaska Native			
Infant Deaths	5.7	6.8	4.5
Neonatal Deaths	4.0	3.9	4.0
Postneonatal Deaths	1.7	2.9	0.5
Asian or Pacific Islander			
Infant Deaths	7.8	11.8	3.8
Neonatal Deaths	7.8	11.8	3.8
Postneonatal Deaths	0.0	0.0	0.0
Black or African American			
Infant Deaths	14.6	12.2	17.4
Neonatal Deaths	13.0	9.2	17.4
Postneonatal Deaths	1.6	3.0	0.0
Hispanic			
Infant Deaths	5.4	6.4	4.4
Neonatal Deaths	2.9	3.2	2.5
Postneonatal Deaths	2.5	3.2	1.9
White			
Infant Deaths	3.2	4.1	2.2
Neonatal Deaths	1.8	3.1	0.5
Postneonatal Deaths	1.3	1.0	1.8

Infant death rates are numbers of infant deaths under 1 year of age per 1,000 live births. Neonatal deaths=under 28 days. Postneonatal deaths= 28 days to under 1 year. See Technical Appendix for information on infant mortality and race/ethnicity. Rates based on fewer than 20 events may be statistically unreliable and should be interpreted with caution. See numbers in Table M-24(a).

Mortality Section

**Table M-25 Number of Infant Deaths by Cause
New Mexico, 2009, and United States, 2007**

Cause of Death	ICD-10 Code - 10th Revision	United States	New Mexico
All Causes		29,138	145
Congenital malformations, deformations and chromosomal abnormalities	Q00-Q99	5,785	37
Disorders related to short gestation and low birthweight, not elsewhere classified	P07	4,857	22
Sudden infant death syndrome	R95	2,453	12
Newborn affected by maternal complications of pregnancy	P01	1,769	6
Accidents (unintentional injuries)	V01-X59	1,285	7
Newborn affected by complications of placenta, cord, and membranes	P02	1,135	4
Bacterial sepsis of newborn	P36	820	3
Respiratory distress of newborn	P22	789	1
Diseases of the circulatory system	I00-I99	624	3
Neonatal hemorrhage	P50-P52, P54	597	2
All other causes	residual	9,024	48

See Technical Appendix for information on infant mortality.

**Table M-26 Method of Final Disposition for Deaths Occurring in New Mexico
New Mexico, 2000-2009**

Year	Total	Burial		Cremation		Removal		Other and Unspecified	
	Number	Number	Percent	Number	Percent	Number	Percent	Number	Percent
2009	15,197	6,132	40.4	8,062	53.0	634	4.2	369	2.4
2008	15,594	6,539	41.9	8,067	51.7	635	4.1	353	2.3
2007	15,160	6,815	45.0	7,454	49.2	599	4.0	292	1.9
2006	15,044	7,021	46.7	7,169	47.7	597	4.0	257	1.7
2005	14,755	6,786	46.0	6,787	46.0	973	6.6	209	1.4
2004	14,046	6,556	44.4	6,193	42.0	1,073	7.3	224	1.5
2003	14,548	6,955	49.5	6,305	44.9	1,039	7.4	249	1.8
2002	14,175	7,038	48.4	5,867	40.3	1,070	7.4	200	1.4
2001	13,995	6,809	48.0	5,561	39.2	1,393	9.8	232	1.6
2000	13,250	6,518	46.6	5,072	36.2	1,461	10.4	199	1.4

Removal refers to removal of remains from New Mexico to another state or country. Other and Unspecified includes donation, entombment, and all other and unspecified means of disposition.

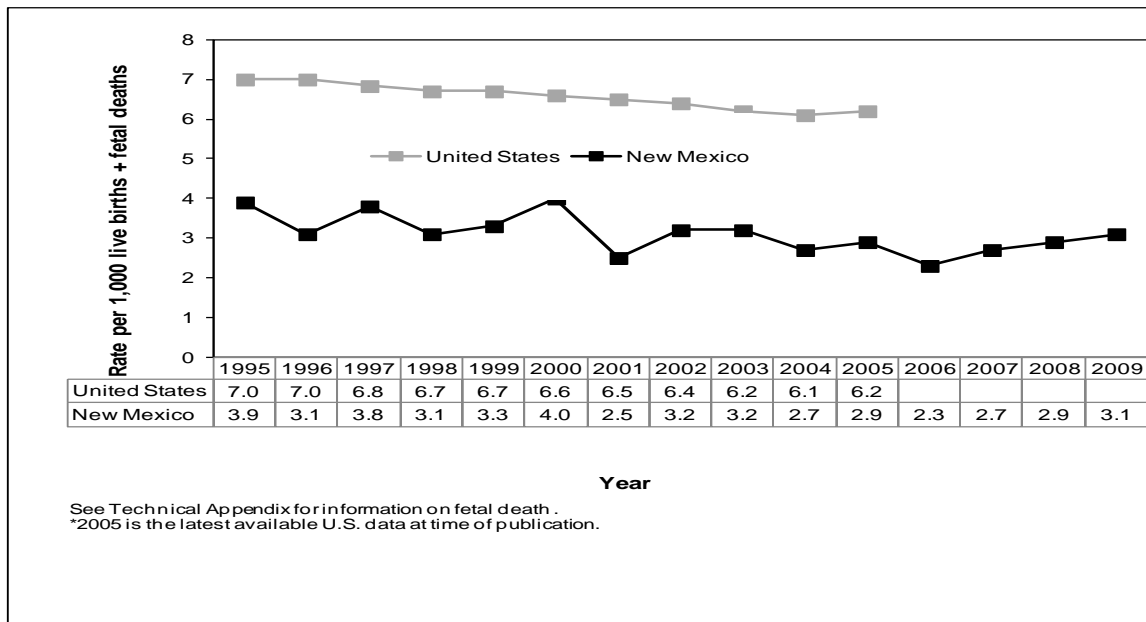
Fetal Mortality Section



FETAL MORTALITY SECTION

A fetal death, sometimes referred to as a “stillbirth,” is defined as a death in utero. By New Mexico statute, all fetal deaths weighing 500 or more grams must be reported. In 2009, there were 90 reported fetal deaths, and the fetal mortality rate was 3.1 fetal deaths per 1,000 live births plus fetal deaths (Table F-1).

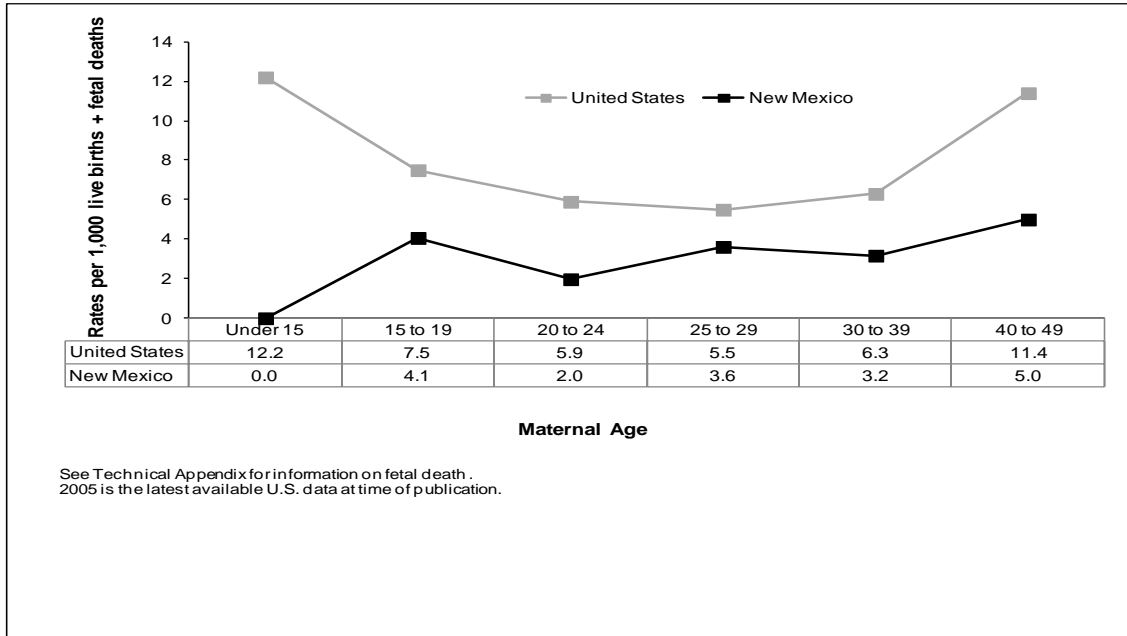
**Figure F-1, Fetal Mortality Rates
New Mexico, 1995-2009, United States, 1995-2005**



New Mexico’s fetal mortality rate has remained well below the United States’ rate for the past fifteen years (Figure F-1).

Fetal Mortality Section

**Figure F-2, Fetal Mortality Rates by Mother's Age
New Mexico, 2009, United States, 2005**



In New Mexico, for mothers ages 40 years and over there was a higher rate of fetal death than for mothers in younger age groups. Fetal mortality rates by mother's age category in the state were consistently below national rates. The U.S. fetal death rate was highest among mothers under age 15 years. There were no fetal deaths reported in New Mexico to mothers in this age category (Figure F-2).

From 2007-2009, the three leading causes of fetal death were: Fetus affected by complications of placenta, cord and membranes; Congenital malformation, deformation and chromosomal abnormalities; and Fetus affected by maternal complications of pregnancy. The number of unspecified causes of fetal death remained high, with 34.9% of fetal death reports listing this as the cause of fetal death.

Fetal Mortality Section

**Table F-1 Number of Fetal Deaths and Fetal Death Rates by Mother's Race/Ethnicity
New Mexico, 2009, and United States, 2005**

Mother's Race/ Ethnicity	Mother's Age													
	All Ages		Under 15 Years		15 to 19 Years		20 to 24 Years		25 to 29 Years		30 to 39 Years		40 to 49 Years	
	#	Rate	#	Rate	#	Rate	#	Rate	#	Rate	#	Rate	#	Rate
New Mexico														
All Races	90	3.1	0	0.0	18	4.1	17	2.0	29	3.6	23	3.2	3	5.0
American Indian or Alaska Native	10	2.5	0	0.0	2	2.9	3	2.3	1	1.0	4	4.4	0	0.0
Asian or Pacific Islander	1	1.9	0	0.0	0	0.0	0	0.0	0	0.0	1	4.3	0	0.0
Black or African American	3	4.8	0	0.0	0	0.0	1	5.5	1	6.1	0	0.0	1	83.3
Hispanic	42	2.7	0	0.0	12	4.2	7	1.4	14	3.4	8	2.4	1	4.6
White	28	3.4	0	0.0	3	4.0	5	2.4	10	3.9	9	3.5	1	4.0
United States														
All Races	25,894	6.2	83	12.2	3,152	7.5	6,135	5.9	6,221	5.5	9,025	6.3	1,278	11.4

See Technical Appendix for information on race/ethnicity.

Rates based on fewer than 20 events may be statistically unreliable and should be interpreted with caution.

U.S. Data Source: CDC, National Center for Health Statistics (NCHS). 2005 U.S. data is the latest available at time of publication.

Fetal Mortality Section

**Table F-2 Number of Fetal Deaths and Fetal Death Rates by Cause
New Mexico, 2007-2009**

	2007-2009	
	Number	Rate
All fetal death causes	241	2.7
Congenital malformation, deformation and chromosomal abnormalities (Q00-Q99)	35	0.4
Fetus affected by maternal conditions that may be unrelated to present pregnancy (P00)	8	0.1
- Maternal hypertensive disorders (P00.0)	7	0.1
- All other and unspecified maternal conditions unrelated to present pregnancy (P00.1 - P00.9)	1	0.0
Fetus affected by maternal complications of pregnancy (P01)	20	0.2
Fetus affected by complications of placenta, cord and membranes (P02)	52	0.6
Fetus affected by other complications of labor and delivery (P03)	2	0.0
Disorders related to short gestation and low birthweight (P07)	11	0.1
Intrauterine hypoxia and birth asphyxia (P20 - P21)	3	0.0
Syndrome of infant of a diabetic mother and neonatal diabetes mellitus (P70.0 - P70.2)	3	0.0
Fetal death of unspecified cause (P95)	84	0.9
All other causes	23	0.3

Rates based on fewer than 20 events may be statistically unreliable and should be interpreted with caution.

Intentionally Left Blank

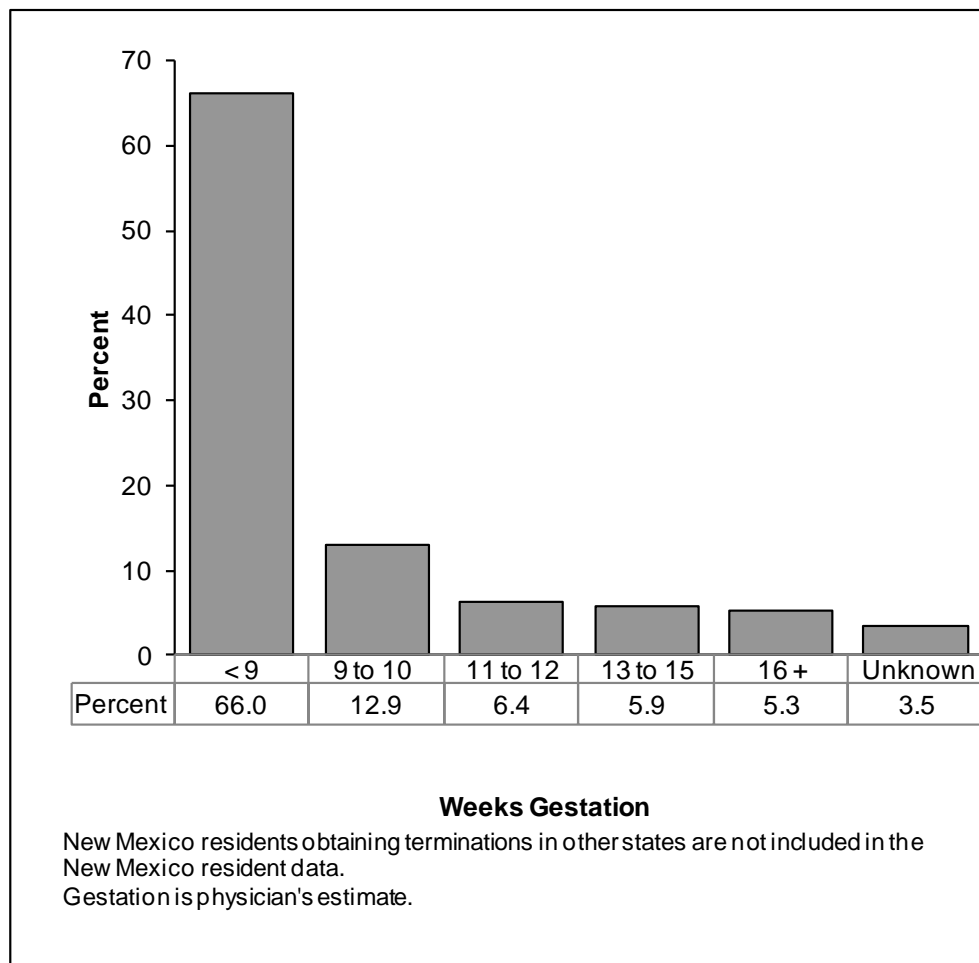
Abortion Section



ABORTION SECTION

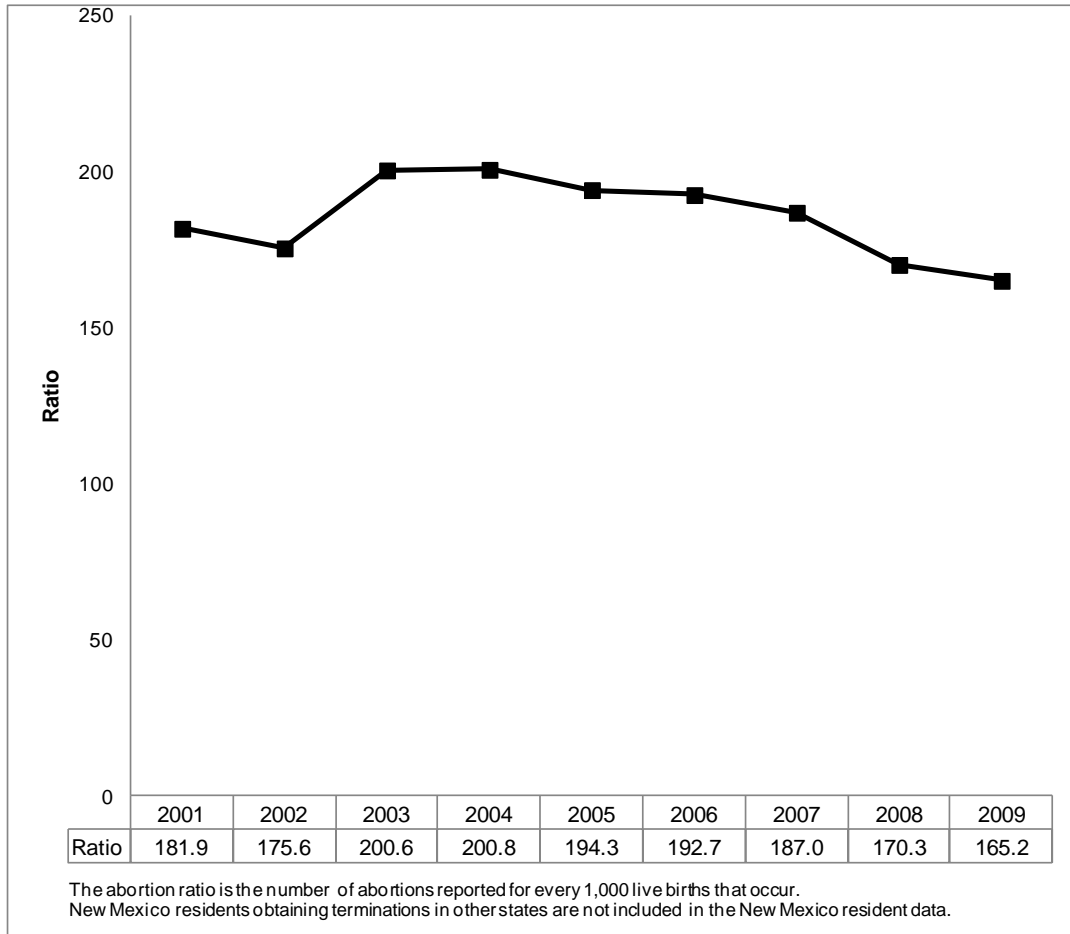
In New Mexico, reporting of legal induced abortion became law in 1977, and 1978 was the first full year of reporting. The number of abortions in New Mexico in 2009 was 4,771. This is a 7.1% decrease from the 2008 number (Table A-1).

**Figure A-1, Percent Distribution of Induced Abortions by Weeks Gestation
New Mexico Occurrence, 2009
(New Mexico Residents Only)**



In 2009, 66.0% of abortions in New Mexico were to women who were less than nine weeks pregnant. Also, 85.3% of the abortions in the state occurred within the first twelve weeks of pregnancy (Figure A-1).

**Figure A-2, Ratio of Induced Abortions
New Mexico Occurrence, 2001-2009
(New Mexico Residents Only)**



The abortion ratio is the number of abortions reported for every 1,000 live births. From 2001 to 2009, New Mexico’s abortion ratio ranged between 181.9 and 165.2 (Figure A-2). The national ratio for 2007, the most recent year available, was 231.0. New Mexico’s 2009 ratio was 28.5% lower than the national rate. Since 2004, New Mexico’s ratio decreased by 17.7%.

For all races and ethnicities in 2009, 20-24 year-olds had the highest percentage of abortions (33.4%) in New Mexico. The second highest percentages of abortions were to 25-29 year-olds except for Asian or Pacific Islander and Black or African American women. For those female populations, the second highest percentages were to 30-39 year-olds and 15-19 year-olds, respectively (Table A-1).

Abortion Section

**Table A-1 Number and Percent of Induced Abortions by Woman's Age and Race/Ethnicity
New Mexico Residents, 2005-2009, and United States, 2005-2007**

Year	All Ages		Under 15 Years		15 to 19 Years		20 to 24 Years		25 to 29 Years		30 to 34 Years		35 to 39 Years		40 Plus Years		Unknown Age	
	#	%	#	%	#	%	#	%	#	%	#	%	#	%	#	%	#	%
United States - All Races																		
2007	723,771	99.4	3,859	0.5	119,339	16.5	236,466	32.7	175,063	24.2	102,228	14.1	63,981	8.8	22,826	3.2	-	-
2006	741,250	100.0	3,865	0.5	121,073	16.3	240,266	32.4	177,131	23.9	104,529	14.1	65,145	8.8	23,020	3.1	6,063	0.8
2005	719,415	100.0	4,085	0.6	118,131	16.4	234,747	32.6	168,520	23.4	104,433	14.5	62,646	8.7	23,169	3.2	3,667	0.5
New Mexico - All Races																		
2009	4,771	100.0	37	0.8	863	18.1	1,595	33.4	1,111	23.3	597	12.5	340	7.1	137	2.9	91	1.9
2008	5,136	100.0	32	0.6	932	18.1	1,833	35.7	1,147	22.3	621	12.1	335	6.5	137	2.7	99	1.9
2007	5,724	100.0	37	0.6	1,077	18.8	2,006	35.0	1,243	21.7	654	11.4	420	7.3	148	2.6	139	2.4
2006	5,764	100.0	22	0.4	1,108	19.2	2,047	35.5	1,289	22.4	671	11.6	372	6.5	164	2.8	91	1.6
2005	5,599	100.0	27	0.5	1,064	19.0	1,984	35.4	1,231	22.0	661	11.8	377	6.7	179	3.2	76	1.4
American Indian or Alaska Native																		
2009	615	100.0	3	0.5	108	17.6	198	32.2	166	27.0	79	12.8	41	6.7	18	2.9	2	0.3
2008	670	100.0	8	1.2	109	16.3	222	33.1	175	26.1	99	14.8	42	6.3	14	2.1	1	0.1
2007	728	100.0	3	0.4	118	16.2	262	36.0	166	22.8	105	14.4	54	7.4	19	2.6	1	0.1
2006	722	100.0	1	0.1	116	16.1	255	35.3	165	22.9	122	16.9	36	5.0	26	3.6	1	0.1
2005	684	100.0	7	1.0	108	15.8	238	34.8	168	24.6	94	13.7	39	5.7	28	4.1	2	0.3
Asian or Pacific Islander																		
2009	82	100.0	0	0.0	8	9.8	32	39.0	9	11.0	14	17.1	14	17.1	5	6.1	0	0.0
2008	84	100.0	0	0.0	6	7.1	22	26.2	22	26.2	16	19.0	13	15.5	5	6.0	0	0.0
2007	100	100.0	0	0.0	13	13.0	29	29.0	28	28.0	14	14.0	11	11.0	5	5.0	0	0.0
2006	108	100.0	2	1.9	12	11.1	37	34.3	15	13.9	20	18.5	17	15.7	5	4.6	0	0.0
2005	202	100.0	1	0.5	34	16.8	63	31.2	37	18.3	38	18.8	18	8.9	9	4.5	2	1.0
Black or African American																		
2009	135	100.0	2	1.5	30	22.2	47	34.8	25	18.5	25	18.5	2	1.5	3	2.2	1	0.7
2008	175	100.0	1	0.6	31	17.7	67	38.3	40	22.9	21	12.0	12	6.9	0	0.0	3	1.7
2007	168	100.0	3	1.8	40	23.8	60	35.7	37	22.0	15	8.9	13	7.7	0	0.0	0	0.0
2006	165	100.0	1	0.6	39	23.6	68	41.2	46	27.9	5	3.0	2	1.2	3	1.8	1	0.6
2005	178	100.0	2	1.1	42	23.6	67	37.6	39	21.9	20	11.2	4	2.2	2	1.1	2	1.1
Hispanic																		
2009	546	100.0	7	1.3	84	15.4	185	33.9	144	26.4	71	13.0	39	7.1	14	2.6	2	0.4
2008	1,144	100.0	7	0.6	206	18.0	424	37.1	275	24.0	145	12.7	57	5.0	24	2.1	6	0.5
2007	2,564	100.0	23	0.9	531	20.7	991	38.7	559	21.8	269	10.5	149	5.8	35	1.4	7	0.3
2006	2,893	100.0	15	0.5	613	21.2	1,094	37.8	672	23.2	292	10.1	145	5.0	52	1.8	10	0.3
2005	2,815	100.0	13	0.5	595	21.1	1,037	36.8	663	23.6	296	10.5	148	5.3	48	1.7	15	0.5
White																		
2009	1,201	100.0	7	0.6	203	16.9	392	32.6	298	24.8	142	11.8	105	8.7	51	4.2	3	0.2
2008	1,318	100.0	3	0.2	226	17.1	454	34.4	270	20.5	178	13.5	118	9.0	66	5.0	3	0.2
2007	1,582	100.0	4	0.3	270	17.1	499	31.5	345	21.8	194	12.3	162	10.2	76	4.8	32	2.0
2006	1,621	100.0	1	0.1	298	18.4	527	32.5	352	21.7	213	13.1	157	9.7	70	4.3	3	0.2
2005	1,501	100.0	4	0.3	258	17.2	508	33.8	285	19.0	193	12.9	158	10.5	88	5.9	7	0.5

See Technical Appendix for information on race/ethnicity and induced abortions.

Due to rounding percents may not add to 100.

2007 United States, All Races, Unknown Age: Abortions for women of unknown age were distributed among women of known ages.

U.S. Data Source: CDC, Abortion Surveillance Reports. U.S. 2007 data are latest available at publication time.

Technical Appendix



TECHNICAL APPENDIX

DATA SOURCES

Birth Data

Natality data are derived from items reported on the birth certificate and include demographic information on the mother and father; geographic information on place of birth and mother's residence; information on medical risk factors, labor and delivery, and newborn health. Most birth certificate records are transmitted electronically from hospitals. Some paper birth certificates are completed by midwives and birthing centers.

To reflect the health status of New Mexicans, most of the data in this report are presented by New Mexico residence, rather than by occurrence. To facilitate reporting by residence, states, territories and other jurisdictions engage in an inter-jurisdictional exchange process. When births to New Mexico resident mothers occur out of state, abstracts or copies of the birth certificate are transmitted to New Mexico's Bureau of Vital Records and Health Statistics (NMVRHS) for statistical reporting.

Death Data

Mortality statistics are based on items reported on the death certificate and include demographic, geographic, injury, medical and cause-of-death information on the decedent. In most cases, funeral directors work with an informant for the decedent (usually a relative or friend) to collect demographic and geographic information. The medical and cause-of-death section of the death certificate is completed by the attending physician or the Office of the Medical Investigator (OMI). Except for deaths occurring on tribal or military lands, the Office of the Medical Investigator has jurisdiction in determining cause-of-death for all unexpected and unattended deaths in New Mexico. When deaths to New Mexico residents occur out of state, information from the death certificate (or a shortened version of the death certificate) is transmitted to NMVRSH for statistical reporting.

Fetal Death Data

Fetal death information is obtained from the New Mexico Report of Fetal Death. A fetal death, sometimes referred to as a "stillbirth," is defined as a death in utero. Until 1980, New Mexico statute had required reporting of all fetal deaths of 20 weeks or more gestation. As of 1980, the statute requires that such deaths be reported if the fetus weighs 500 grams or more, regardless of the length of gestation. The fetal death report contains much of the same information as the birth certificate plus information on the cause of fetal death. States vary in their requirements for reporting fetal deaths. The majority of states require reporting of a fetal death if the fetus is delivered at 20 weeks or more gestation.

Abortion Data

Induced Terminations of Pregnancy (abortions) are reported to NMVRHS by medical providers. Only limited data are collected on the Report of Induced Termination of Pregnancy. The identities of the patient and provider are not collected. Because receipt of abortion data from other states is incomplete, abortion statistics presented in this report are for New Mexico residents who had an abortion in New Mexico.

Statistical File Timeline

To allow sufficient time to receive as many vital records as possible, including those that occur out of state, NMVRHS keeps the statistical files open for approximately 8 to 12 months after the end of the calendar data year. At that time, the statistical file is closed so that statistics for that year can be consistently generated in subsequent years.

Standard Certificates

In 2008, New Mexico adopted a new birth certificate, based on the 2003 revision of the United States Standard Birth Certificate. Information on the changes made in the 2003 U.S. revision is available at http://www.cdc.gov/nchs/nvss/vital_certificate_revisions.htm.

In addition to the information collected for the U.S. standard certificate, New Mexico collects and reports on some state-specific birth information.

New Mexico adopted the 2003 revision of the United States Standard Death Certificate, with the addition of some state-specific items, in 2006.

National Vital Statistics Data

National vital statistics data are produced by the United States Centers for Disease Control's National Center for Health Statistics (NCHS). As part of the national vital statistics system, states, territories, and other jurisdictions provide birth, death, and fetal death data to NCHS.

Population Data

Population estimates used as the denominators in calculating birth and death rates in this report were produced by the University of New Mexico's Bureau of Business and Economic Research (BBER) for years 2000 to 2009, and by the United States Census Bureau, in collaboration with NCHS, for previous years. National vital statistics data use population estimates and census counts produced by the Census Bureau.

Beginning with the population estimates for 2007, the University of New Mexico Bureau of Business and Economic Research (BBER) updated its estimates of age-specific migration with new data. This change caused a break in continuity between the 2006 and 2007 estimates. Older age groups were affected more than others. For rates calculated from BBER population estimates, any rate differences from 2006 to 2007 must be interpreted with caution, as they may be partly attributable to the change in population estimates used in the rate denominators. For additional information, see <http://ibis.health.state.nm.us/docs/Query/Pop/2007PopDataTechnicalNote.doc>.

The Population section of this report contains additional population data from both BBER and the United States Census Bureau. Population counts are numbers from the decennial census, while population estimates (usually intercensal) are calculated using decennial counts as well as birth, death and migration data. For the most part, this report contains population estimates. Population projections use population growth trends to calculate population estimates for the future. Additional information can be found at <http://bber.unm.edu/>.

CALCULATIONS

For the figures and tables shown in this report, the numerators of the rates are events occurring to New Mexico residents, unless otherwise specified. The denominators are the resident population figures, including all races and both sexes, unless otherwise specified.

Rates and Ratios for Natality

This report uses crude birth rates (also termed birth rates), age-specific birth rates, fertility rates, and ratios to measure natality. Birth rates, fertility rates, and ratios in this report are per 1,000 population.

Crude Birth Rate

Crude birth rates, called birth rates in this report, are the easiest to understand and are computed by dividing the number of births in a given year by the total population (including both males and females), and multiplying by

Technical Appendix

1,000. Since most of the rates in this report are calculated by residence, the New Mexico crude birth rate is the number of births to New Mexico residents divided by the population of New Mexico and multiplied by 1,000. Similar rates are calculated by county, region, or other specified area.

Age-specific Birth Rate

Age-specific birth rates limit the rate to females in a specified age group. These rates are calculated by dividing the number of births to females in a specific age group by the number of females in that age group and multiplying by 1,000. A teen birth rate, age 15-19, is an example of an age-specific birth rate.

Fertility Rate

While the crude birth rate measures the number of births to the total population, the fertility rate limits the rate to women of child-bearing age. NMVRHS uses the NCHS fertility rate definition. The fertility rate, which is also called the general fertility rate, is the number of births to mothers of all ages divided by the numbers of females in the 15-44 age group, multiplied by 1,000.

Ratio

A rate measures the risk of an event happening by comparing a subset of a group to the larger group. A ratio compares one group to another group. An example of a ratio is the sex ratio, which compares the number of males to the number of females. Like a rate, a ratio may be multiplied by a constant, such as 1,000.

Rates for Fetal Mortality

A fetal death or "stillbirth" is defined as a death in utero. Fetal mortality rates are calculated by dividing the number of fetal deaths by the sum of the number of live births and fetal deaths and then multiplying by 1,000 or 100,000.

Abortion Ratios

Abortion ratios, used to compare abortions to live births, are calculated by dividing the number of abortions by the number of live births for the same period and multiplying by 1,000.

Rates for Mortality

In addition to maternal mortality rates and infant mortality rates, this publication uses crude death rates, age-specific death rates, and age-adjusted death rates to measure mortality. Except for maternal and infant mortality rates, which use live births as the denominator, death rates in this report are per 100,000 population.

Crude Death Rate

Crude death rates are the easiest to understand and are computed by dividing the number of deaths by the population, and multiplying by 100,000. Most of the rates in this report are calculated by residence. The New Mexico crude death rate is the number of deaths to New Mexico residents divided by the population of New Mexico and multiplied by 100,000. Similar rates are calculated by county, region, or other specified area.

Age-specific Death Rate

Age-specific death rates limit the rate to a specific age category. For example, the age-specific death rate for 15-19 year-olds is calculated by dividing the number of deaths to people who were age 15-19 by the number of 15-19 year-olds in the population and multiplying by 100,000.

Age-adjusted Death Rate

Because crude death rates are influenced by the age composition of the population, comparisons over time or between groups may be misleading. To account for differences in population age distributions, the age-adjusted

death rate is used to compare relative mortality risks between groups and over time. This rate should be viewed as an index for comparison, rather than as a direct or actual measure of mortality risk. It is calculated by weighting the age-specific death rates and summing the products. The weights represent the proportion of the population in each age group. Beginning with 1999 data, NMVRHS joined NCHS and other agencies in using the 2000 United States standard population. For more information on age adjustment, see <http://ibis.health.state.nm.us/docs/PHStatistics/statnt20.pdf>.

GENERAL NOTES

Race and Ethnicity

Following the United States standard birth and death certificates, race and Hispanic origin are collected as separate data items on New Mexico's birth and death certificates, reports of spontaneous fetal death, and reports of induced terminations of pregnancy (abortions). For birth certificates and fetal death reports, race and Hispanic origin of the infant's mother and father (when available) are provided by the mother. For death certificates, decedent's race, Hispanic origin, and tribal affiliation are provided by an informant (usually a relative or a friend) for the deceased.

Federal reports frequently present race and ethnicity (Hispanic origin) separately. Persons of Hispanic origin may be of any race. In the New Mexico Department of Health (DOH), 'Hispanic' is included as a race/ethnicity category. The categories used by DOH, and used in the figures and tables in this report, are: American Indian or Alaska Native, Asian or Pacific Islander, Black or African American, Hispanic, and White. A person is counted as Hispanic if ethnicity indicates a Hispanic origin and race was reported as White, Other or Unknown. If a person's race is reported as American Indian or Alaska Native, Asian or Pacific Islander, or Black or African American, race is reported as such regardless of Hispanic origin. This report follows the New Mexico Department of Health race and ethnicity guidelines.

Geography

State Health Regions

In addition to county level data, this publication also reports data by New Mexico Health and Human Services Geographic Areas. The State Health Regions include the following counties:

Region 1 Northwest: Cibola, McKinley, San Juan, Sandoval, and Valencia;

Region 2 Northeast: Colfax, Guadalupe, Los Alamos, Mora, Rio Arriba, San Miguel, Santa Fe, Taos, and Union;

Region 3 Bernalillo County;

Region 4 Southeast: Chaves, Curry, De Baca, Eddy, Harding, Lea, Quay, and Roosevelt;

Region 5 Southwest: Catron, Doña Ana, Grant, Hidalgo, Lincoln, Luna, Otero, Sierra, Socorro, and Torrance.

Residence Data

Residence data are presented by the place where the person normally resided, regardless of where the event occurred. Except where specified, all data presented in this report are residence data.

Occurrence Data

Occurrence data refers to the place where the event occurred, regardless of the usual residence of the person involved.

NOTES ON NATALITY DATA

Paternity

By statute, if the mother was married at the time of either conception or birth, her husband is recorded as the infant's father. If the mother is not married, the father's name and demographic information may be recorded if the mother and father sign an Acknowledgment of Paternity. If a determination of paternity has been made by a court, the name of the father as determined by the court shall be entered along with his demographic information. Birth records where the mother is unmarried and no acknowledgement of paternity has been signed will have missing demographic data for the father.

Birth Order

Birth order is the order in which this child (of all the children born to the mother) was born. As a fertility indicator, it is used to measure how many children a mother has.

Multiple Births

Twins and triplets are examples of multiple births. The multiple birth rate is defined as the number of twins, triplets, or higher-order multiple births per 1,000 live births. It is calculated by dividing the number of live births in multiple deliveries by the number of total live births and multiplying by 1,000.

Birthweight

In New Mexico, birthweight is reported in grams. Low birthweight infants weigh less than 2,500 grams (5 pounds, 9 ounces) at birth, while very low birthweight infants weigh less than 1,500 grams (3 pounds, 5 ounces). High birthweight infants weigh 4,000 grams (8 pounds, 14 ounces) or more at birth.

Measures of Prenatal Care

There are two primary ways that New Mexico reports on prenatal care: (1) the trimester prenatal care began and (2) the Kessner Index. Both rely heavily on when prenatal care was initiated.

Kessner Index

New Mexico's traditional measure of prenatal care is the modified Kessner Index. Level of prenatal care is defined using a combination of the month prenatal care began and the number of prenatal visits. Low level of care is defined as care that begins in the third trimester or that consisted of less than five or no prenatal care visits. Mid level of care is defined as care that begins during the first trimester with five to eight total prenatal visits or care beginning in the fourth to sixth month of pregnancy with five or more visits. High (optimum) level of care is defined as care that begins during the first trimester with nine or more total prenatal care visits.

Method of Delivery

Methods of delivery may be reported as vaginal birth, vaginal birth after previous cesarean-section, primary cesarean-section, and repeat cesarean-section.

Birth Attendant

Except in rare cases, newborns in New Mexico are delivered by the following birth attendants: Medical Doctor or Doctor of Osteopathy, Licensed Midwife, Certified Nurse Midwife, or Registered Nurse.

Definitions of midwives and nurses licensed in New Mexico are below:

- **Licensed Midwife (LM).** A Licensed Midwife is a person who has successfully completed the prescribed course of studies in midwifery, and has acquired the requisite qualifications to be registered and/or legally licensed to practice midwifery.

- **Certified Nurse Midwife (CNM).** A Certified Nurse-Midwife (CNM) is an individual educated in the two disciplines of nursing and midwifery and who possesses evidence of certification according to the requirements of the American College of Nurse-Midwives. A certified nurse-midwife must be licensed in New Mexico as a registered nurse.
- **Registered Nurse (RN).** A Registered Nurse (RN) is a nurse who has graduated from a formal program of nursing education (diploma school, associate degree or baccalaureate program) and is licensed by the appropriate state authority.

NOTES ON MORTALITY DATA

Cause of Death

ICD Classification

Beginning with 1999 data, cause of death has been coded according to the tenth revision of the World Health Organization's International Classification of Diseases (ICD-10). The International Classification of Diseases (ICD) is a system of classification developed in partnership with the World Health Organization (WHO) and WHO Collaborating Centers. (The North American Collaborating Center is housed at NCHS in Hyattsville, Maryland.) WHO member nations are required to use this classification system for comparability in the collection and classification of health statistics (<http://www.who.int/classifications/icd/en/>).

New Mexico began systematic record keeping of causes of death and disease morbidity in 1929 and became part of the United States Vital Statistics System in the same year. Revisions to the ICD have occurred almost every ten years since the first version went into effect in 1900. The tenth revision is the exception, going into effect 20 years after the 1979 implementation of the ninth revision. Revisions to the ICD are necessary to keep up with advances in medical science. Changes in classification due to revision may lead to discontinuities in cause of death trends. To account for differences between revisions, comparability ratios have been applied to statistics of deaths occurring from 1978-1998 (http://www.cdc.gov/nchs/data/nvsr/nvsr49/nvsr49_02.pdf).

In addition to serving as a classification system, the ICD also includes coding rules that allow the nosologist (person who codes cause of death) to select the underlying cause of death - the single condition on the death certificate that is considered most informative from a public health point of view. Also included are definitions (such as "maternal death"), regulations on the compilation and publication of statistics, a prescribed format of the medical certification of death (part of the death certificate), and tabulation lists that indicate cause-of-death groupings that should be used to present comparable mortality data.

Leading Cause of Death

Causes of death are ranked following procedures that are consistent with the recommendations of the 1951 Public Health Conference on Records and Statistics, where causes are ranked by the number of deaths in each rankable cause category. With each ICD revision, the list of rankable causes has been revised. The current rankable cause list is based on the cause of death lists produced by NCHS (http://www.cdc.gov/nchs/data/dvs/im9_2002.pdf.pdf).

Alcohol-induced Deaths

Causes of death and corresponding ICD-10 codes used by NMVRHS for alcohol-induced deaths are: Alcohol-induced pseudo-Cushing's syndrome, E24.4; Mental and behavioral disorders due to alcohol use, F10; Degeneration of nervous system due to alcohol, G31.2; Alcoholic polyneuropathy, G62.1; Alcoholic myopathy, G72.1; Alcoholic cardiomyopathy, I42.6; Alcoholic gastritis, K29.2; Alcoholic liver disease, K70; Alcohol-induced chronic pancreatitis, K86.0; Finding of alcohol in blood, R78.0; Accidental poisoning by and exposure by alcohol, X45; Intentional self poisoning by and exposure to alcohol, X65; Poisoning by and exposure to alcohol, undetermined intent, Y15. Alcohol-induced causes exclude other unintentional injuries, including motor vehicle

Technical Appendix

accidents; homicides; and other causes indirectly related to alcohol use. Infant deaths associated with maternal alcohol use are also excluded.

Drug-induced Deaths

This category includes Drug-induced folate deficiency anemia, D52.1; Drug-induced hemolytic anemia, D59.0; Drug-induced nonautoimmune hemolytic anemia, D59.2; Drug-induced aplastic anemia, D61.1; Secondary sideroblastic anemia due to drugs and toxins, D64.2; Drug-induced thyroiditis, E06.4; Drug-induced hypoglycemia without coma, E16.0; Drug-induced hypopituitarism, E23.1; Drug-induced Cushing's syndrome, E24.2; Drug-induced adrenocortical insufficiency, E27.3; Drug-induced obesity, E66.1; Mental and behavioral disorders due to psychoactive substance use (F11.0-F11.5, F11.7-F11.9, F12.0-F12.5, F12.7-F12.9, F13.0-F13.5, F13.7-F13.9, F14.0-F14.5, F14.7-F14.9, F15.0-F15.5, F15.7-F15.9, F16.0-F16.5, F16.7-F16.9, F17.0, F17.3-F17.5, F17.7-F17.9, F18.0-F18.5, F18.7-F18.9, F19.0-F19.5, and F19.7-F19.9); Other drug-induced secondary parkinsonism, G21.1; Drug-induced dystonia, G24.0; Drug-induced tremor, G25.1; Drug-induced chorea, G25.4; Drug-induced tics and other tics of organic origin, G25.6; Drug-induced headache, not elsewhere classified, G44.4; Drug-induced polyneuropathy, G62.0; Drug-induced myopathy, G72.0; Hypotension due to drugs, I95.2; Acute drug-induced interstitial lung disorders, J70.2; Chronic drug-induced interstitial lung disorders, J70.3; Drug-induced interstitial lung disorder, unspecified, J70.4; Drug-induced pemphigus, L10.5; Generalized skin eruption due to drugs and medicaments, L27.0; Localized skin eruption due to drugs and medicaments, L27.1; Drug-induced gout, M10.2; Drug-induced systemic lupus erythematosus, M32.0; Drug-induced osteoporosis with pathological fracture, M80.4; Drug-induced osteoporosis, M81.4; Other drug-induced osteomalacia in adults, M83.5; Osteonecrosis due to drugs, M87.1; Finding of opiate drug in blood, R78.1; Finding of cocaine in blood, R78.2; Finding of hallucinogen in blood, R78.3; Finding of other drugs of addictive potential in blood, R78.4; and Finding of psychotropic drug in blood, R78.5; Accidental poisoning by and exposure to drugs, medicaments and biological substances, X40-X44; Intentional self-poisoning (suicide) by and exposure to drugs, medicaments and biological substances, X60-X64; Assault (homicide) by drugs, medicaments and biological substances, X85; and Poisoning by and exposure to drugs, medicaments and biological substances, undetermined intent, Y10-Y14. Other unintentional injuries, homicides, and other causes indirectly related to drug use are excluded from this category. Infant deaths due to mother's drug use are also excluded.

Firearm Deaths

Mortality due to firearm use includes suicide, homicide, unintentional injury, legal intervention and undetermined deaths. This category excludes firearm injury deaths due to explosives and other causes indirectly related to firearms. The specific causes of death and ICD-10 codes included in this category are: Accidental discharge of firearms, W32-W34; Intentional self-harm (suicide) by discharge of firearms, X72-X74; Assault (homicide) by discharge of firearms, X93-X95; Discharge of firearms, undetermined intent, Y22-Y24; and Legal intervention involving firearm discharge, Y35.0

Unintentional Injury Deaths

Unintentional injury deaths are those with ICD-10 codes V01-X59 and Y85-Y86. Categories of unintentional injury deaths are: Motor vehicle crash injuries, V02-V04, V09.0, V09.2, V12-V14, V19.0-V19.2, V19.4-V19.6, V20-V79, V80.3-V80.5, V81.0-V81.1, V82.0-V82.1, V83-V86, V87.0-V87.8, V88.0-V88.8, V89.0, V89.2; Fall injuries, W00-W19; Poisonings, X40-X49; and all other unintentional injuries, V01, V05-V06, V09.1, V09.3-V09.9, V10-V11, V15-V18, V19.3, V19.8-V19.9, V80.0-V80.2, V80.6-V80.9, V81.2-V81.9, V82.2-V82.9, V87.9, V88.9, V89.1, V89.3, V89.9, V90-V99, W20-W99, X00-X39, X50-X59, Y85-Y86. The "other" category includes such injuries as accidental drowning and submersion; accidental exposure to smoke, fire, and flames; accidental firearm discharge; water, air, and space and other land transport accidents; and other/unspecified nontransport accidents.

Injury at Work

Information on deaths due to injuries sustained at work is from the injury at work check box on the death certificate. Except for deaths occurring on tribal lands or military facilities, the Office of the Medical Investigator investigates injury at work deaths that occur in New Mexico.

Maternal Mortality

Maternal deaths are defined by WHO as "the death of a woman while pregnant or within 42 days of termination of pregnancy, irrespective of the duration and the site of the pregnancy, from any cause related to or aggravated by the pregnancy or its management, but not from accidental or incidental causes." ICD-10 codes used to capture maternal deaths are: A34, O00-O95, and O98-O99.

Maternal mortality rates are calculated by dividing the number of deaths due to maternal causes by the number of live births for the same period, and multiplying by 100,000. Maternal mortality rates are presented as the number of maternal deaths per 100,000 live births. Because only pregnant women are at risk of maternal mortality, live births are used as the denominator to approximate the population of pregnant women.

Infant Mortality

Infant mortality is defined as the death of an infant under one year of age and is often separated into two age groups: neonatal and postneonatal. The neonatal period represents infants less than 28 days old. Postneonatal infants are 28 days to one year of age. The infant mortality rate is one of the most widely used health indicators and is computed by dividing the number of infant deaths by the number of live births in a period and multiplying by a constant (1,000 or 100,000). Neonatal and postneonatal mortality rates also use the total number of live births as the denominator. Another measure of infant mortality is the infant death rate, which uses the population of infants as the denominator rather than the number of live births. In this report, only infant mortality rates are used.

Infant mortality rates by race/ethnicity are calculated by using the decedent's (the infant's) race/ethnicity reported on the death certificate and the mother's race/ethnicity reported on the birth certificate.

Fetal Mortality

A fetal death or "stillbirth" is defined as a death in utero. Fetal mortality rates are calculated by dividing the number of fetal deaths by the sum of the number of live births and fetal deaths and then multiplying by 1,000 or 100,000.

THE NEW MEXICO REVISED BIRTH CERTIFICATE

Beginning January 1, 2008, New Mexico adopted a new birth certificate based on the 2003 U.S. standard certificate of live birth. Before 2008, the New Mexico birth certificate was based on the 1989 U.S. standard. Details of the change can be found in "Detailed Technical Notes – 2005 – Natality" found at http://www.cdc.gov/nchs/nvss/vital_certificate_revisions.htm.

The 2003 revision of the U.S. standard certificate of live birth introduced a number of changes to data content and quality. A number of items (e.g. maternal age, birth order, marital status, attendant at birth, birthweight, gestational age) are common to both the old and new certificates and are considered compatible. However, several other items (educational attainment, tobacco use during pregnancy, month prenatal care began, and type of vaginal or cesarean delivery), although collected on both certificate revisions, were modified and are not considered comparable. For this reason, care should be taken when comparing numbers and rates related to those items between those stated for years 2008 and after and those stated for years 2007 and prior. For more information, see the Special Feature, *The Revised Birth Certificate: Changes to the New Mexico Birth File*, in the *New Mexico Selected Health Statistics, Annual Report, 2008* at http://www.vitalrecordsnm.org/reports/2008_AR.pdf.

Intentionally Left Blank

The Bureau of Vital Records and Health Statistics is located in the Public Health Nurse Memorial Bldg.
1105 St. Francis Drive
Santa Fe, NM 87505

For information on obtaining New Mexico birth and death certificates, please visit us on the web at www.vitalrecordsnm.org or call 866-534-0051.



ADMINISTRATION

Larry Nielsen, Bureau Chief
Liz Padilla, Financial Specialist
Lisa Sandoval, Administrative Secretary

STATISTICS AND EPIDEMIOLOGY

Larry Nielsen, Director, State Center for Health Statistics
Camille Clifford, Epidemiologist
Patricia Drypolcher, Statistician
Nancy Edwards, Training Coordinator
Irma Montoya, Management Analyst
Tony Ortiz, Epidemiologist
Rosemary Perez-Mendoza, Statistician
Anne Worthington, Epidemiologist

BIRTH AND DEATH REGISTRATION

Renee Valencia, Deputy State Registrar, Registration Manager, and Nosologist
Evelyn Gaspar-Lex, Data Entry
Martha Lucero, Office Clerk
Melinda Roybal, Statistician
Jessica Sosaya, Office Clerk
Peter Varela, Statistician

VITAL RECORDS

Mary Anne Escudero, State Registrar and Vital Records Manager
Hector Cruz, Records Unit Supervisor
Rita Encinias, Customer Service Supervisor
Percy Armijo, Office Clerk
Amber Beauchamp, Office Clerk
Genoveva Garcia, Office Clerk
Debbie Laemmle, Customer Service Rep
Paula Ray, Customer Service Rep
Monika Romero, Business Ops Specialist
Rebecca Ulibarri, Statistician

