

**NEW MEXICO SELECTED HEALTH STATISTICS
ANNUAL REPORT 2013**

**THE STATE CENTER FOR HEALTH STATISTICS
Bureau of Vital Records and Health Statistics**



STATE OF NEW MEXICO



Susana Martinez, Governor

Department of Health

Retta Ward, M.P.H., Cabinet Secretary

Brad McGrath Lynn Gallagher
Chief Deputy Secretary Deputy Secretary

Epidemiology and Response Division

Michael G. Landen, M.D., M.P.H.
Director and State Epidemiologist

Bureau of Vital Records and Health Statistics

Mark Kassouf
Bureau Chief and Director, State Center for Health Statistics

Renee Valencia, M.A.
State Registrar and Registration Manager

Pamela Espinoza
Issuance Manager

The 2013 Annual Report was prepared by the Statistics and Epidemiology Unit of the Bureau of Vital Records and Health Statistics: Irma Montoya Project Coordinator, Anne Worthington, Camille Clifford, Tony Ortiz and Rosemary Perez-Mendoza.

Much of the data contained in the tables and figures of this report were generated using dataset queries from New Mexico's Indicator-Based Information System (NM-IBIS). <http://ibis.health.state.nm.us/>

This publication is available at <http://www.vitalrecordsnm.org/StatReports.shtml>.

Photos were provided by Jim Orr (jamesorr.smugmug.com), Randal K. Roberts, the New Mexico Department of Tourism, Sally King, Bandelier National Monument and Jon Branch.

Our mission is to: Promote health and wellness, improve health outcomes, and assure safety net services for all people in New Mexico.

Executive Summary

Population Highlights

New Mexico's estimated 2013 population reached 2,095,159, reflecting an increase of 1.5% since 2010. The state's population is projected to reach 2,613,332 by 2030.

For race/ethnicity in 2013, 41.3% of New Mexicans were White; 46.4% were Hispanic; 8.7% were American Indian or Alaska Native; 2.1% were Black or African American; and 1.5% were Asian or Pacific Islander.

Natality Highlights

In 2013 there were 26,242 births to New Mexico resident mothers, translating to a birth rate of 12.5 births per 1,000 population, a record low for New Mexico. The state birth rate has been consistently higher than the national rate.

New Mexico teen birth rates have continued to decrease in the last six years, but continue to be higher than the national teen birth rates. The 2013 teen birth rate was 20.5 per 1,000 females aged 15-17 years and 69.3 per 1,000 females aged 18-19 years. The United States rates for 2012 were 14.1 for 15-17 year olds and 51.4 for 18-19 years.

More than half (51.8%) of 2013 New Mexico births were to single mothers, compared to 40.7% nationally.

The proportion of infants weighing less than 2,500 grams increased slightly from 2012 at 8.8% to 2013 at 8.9%.

The lowest level of prenatal care for New Mexican mothers occurred in the less than 15 years of age group followed by the 15-17 year old age group and then the 18-19 year old age group.

Mortality Highlights

In 2013, there were 16,780 deaths among New Mexico residents, translating to an age-adjusted death rate of 750.9 deaths per 100,000, population.

The leading cause of death among New Mexico residents was Malignant Neoplasm (Cancer) with 3,454 deaths, exceeding Heart Disease with 3,385 deaths. Accidents (Unintentional Injuries) accounted for 1,223 deaths.

Infant mortality, deaths of children under 1 year of age per 1,000 live births was lower in New Mexico in 2013 (5.4) than in 2012 (6.9). New Mexico's rate was lower than the 2010 U.S. rate of 6.2.

Table of Contents

Population Section	11
Population Estimates and Projections	12
Population Distribution	13
Age	13
Race and Ethnicity	14
Natality Section	25
Birth Numbers and Rates	26
Race and Ethnicity	27
Age of Mother	27
Teen Mothers	28
Births to Single Mothers	28
Birth Order	30
Multiple Births	31
Birthweight	32
Gestational Age	34
Prenatal Care	36
Kessner Index	36
Facility and Attendant	37
Method of Delivery	38
Mortality Section	71
All Causes of Death	72
Leading Causes of Death	75
Selected Causes	79
Injury Deaths and Alcohol- and Drug-Induced Deaths	79
Maternal Mortality	82
Infant Mortality	83
Disposition of Remains	86
Fetal Mortality Section	125
Abortion Section	131
Technical Appendix	135

Population Section

Figure P-1	Population Counts and Projections, New Mexico	12
Figure P-2	Population Pyramids, New Mexico and United States	13
Figure P-3	Population Distribution by Race/Ethnicity, New Mexico	14
Figure P-4	Population Distribution by Race/Ethnicity, Age, and Sex, New Mexico	15
Table P-1	Population Percent by Age Group, New Mexico and United States	16
Table P-2	Population Number by Age and County, New Mexico – Both Sexes	17
Table P-3	Population Number by Age and County, New Mexico – Males	18
Table P-4	Population Number by Age and County, New Mexico – Females	19
Table P-5	Population Number by Race/Ethnicity, Sex, and Age, New Mexico	20
Table P-6	Population Number by Race/Ethnicity, County, and Health Region, New Mexico	21
Table P-7	Births and Deaths by City, New Mexico	22
Table P-8	Summary and Trends in New Mexico Health Statistics	23

Nativity Section

Figure N-1	Birth Rates, New Mexico and United States	26
Figure N-2	Birth Rates by Race/Ethnicity, New Mexico	27
Figure N-3	Birth Rates by Mother's Age, New Mexico	27
Figure N-4	Teen (15-17 Years and 18-19 Years) Birth Rates, New Mexico and United States	28
Figure N-5	Percent of Births to Single Mothers, New Mexico and United States	29
Figure N-6	Percent of Births to Single Mothers by Race/Ethnicity, New Mexico	29
Figure N-7	Percent of Births to Single Mothers by Age, New Mexico	30
Figure N-8	Percent of Birth Order, New Mexico	31
Figure N-9	Number of Births in Single and Multiple Deliveries by Year, New Mexico	31
Figure N-10	Percent of Births with Low Birthweight, New Mexico and United States	32
Figure N-11	Percent of Births with Low Birthweight by Mother's Race/Ethnicity, New Mexico	33
Figure N-12	Percent of Births with Low Birthweight by Mother's Age, New Mexico and United States	34
Figure N-13	Percent of Preterm Births by Race/Ethnicity, New Mexico	35
Figure N-14	Percent Gestational Age by Birthweight, New Mexico	35
Figure N-15	Percent of Births by Level of Prenatal Care (Modified Kessner Index), New Mexico	36

Figure N-16	Percent of Births with Low or No Prenatal Care by Mother’s Age, New Mexico	37
Figure N-17	Percent of Births Occurring in New Mexico by Attendant Type, New Mexico	38
Figure N-18	Distribution of Delivery Method by Year, New Mexico	39
Table N-1	Natality Characteristics by Resident County and Health Region, New Mexico Residents and United States	40
Table N-2	Number of Births by Year, Mother’s Age, and Race/Ethnicity, New Mexico and United States	41
Table N-3	Birth Rates by Mother’s Age and Race/Ethnicity, New Mexico and United States	42
Table N-4(a)	Number of Births by Mother’s Race/Ethnicity, County, and Health Region, New Mexico and United States	43
Table N-4(b)	Percent of Births by Mother’s Race/Ethnicity, County , and Health Region, New Mexico and United States	44
Table N-5(a)	Number of Births by Year, County, and Health Region, New Mexico and United States	45
Table N-5(b)	Birth Rates by Year, County, and Health Region, New Mexico and United States	46
Table N-6(a)	Number of Births by Mother’s Age, County, and Health Region, New Mexico	47
Table N-6(b)	Birth Rates by Mother’s Age, County, and Health Region, New Mexico	48
Table N-7	Number and Percent of Births to Single Mother’s by Mother’s Age and Race/Ethnicity, New Mexico	49
Table N-8	Number and Percent of Births to Single Mothers by County and Health Region, New Mexico	50
Table N-9	Number and Percent of Births to Single Mothers by Mother’s Age, New Mexico	51
Table N-10	Percent Distribution of Birth Order by Mother’s Race/Ethnicity, New Mexico	52
Table N-11(a)	Number of Births by Mother’s Age, Race/Ethnicity, and Infant’s Birthweight, New Mexico	53
Table N-11(b)	Percent of Births by Mother’s Age, Race/Ethnicity, and Infant’s Birthweight, New Mexico	54
Table N-12	Number of Single and Multiple Births by Mother’s Age and Race/Ethnicity, New Mexico	55
Table N-13(a)	Number of Births by Birthweight (Grams), County, and Health Region, New Mexico and United States	56
Table N-13(b)	Percent of Births by Birthweight (Grams), County, and Health Region, New Mexico and United States	57
Table N-14(a)	Number of Births by Level of Prenatal Care, County, and Health Region, New Mexico	58
Table N-14(b)	Percent of Births by Level of Prenatal Care, County, and Health Region, New Mexico	59
Table N-15(a)	Number of Births with Low or No Prenatal Care by Mother’s Race/Ethnicity, County, and Health Region, New Mexico	60
Table N-15(b)	Percent of Births with Low or No Prenatal Care by Mother’s Race/Ethnicity, County, and Health Region, New Mexico	61
Table N-16(a)	Number of Births with Low or No Prenatal Care by Mother’s Age, County, and Health Region, New Mexico	62

Table N-16(b)	Percent of Births with Low or No Prenatal Care by Mother's Age, County, and Health Region, New Mexico	63
Table N-17(a)	Number of Births by Trimester Prenatal Care Began, County, and Health Region, New Mexico	64
Table N-17(b)	Percent of Births by Trimester Prenatal Care Began, County, and Health Region, New Mexico	65
Table N-18	Number and Percent of Resident Births that Occurred and Did Not Occur in New Mexico by County of Residence	66
Table N-19	Number and Percent of Births by Facility Type and Attendant Type, New Mexico	67
Table N-20(a)	Number of Births by Birth Method, Mother's Age, and Race/Ethnicity, New Mexico	68
Table N-20(b)	Percent of Births by Birth Method, Mother's Age, and Race/Ethnicity, New Mexico	69
Table N-21	Number of Births by Birth Method, County, and Health Region, New Mexico	70

Mortality Section

Figure M-1	Percent of Deaths by Age Group and Sex, New Mexico	72
Figure M-2	Death Rates for All Causes by Sex and Race/Ethnicity, New Mexico	73
Figure M-3	Death Rates for All Causes by Race/Ethnicity, New Mexico	74
Figure M-4	Death Rates, New Mexico and United States	75
Figure M-5	Leading Causes of Death, New Mexico and United States	76
Figure M-6	Death Rates by Cause, New Mexico	77
Figure M-7(a)	Malignant Neoplasm Rates by Race/Ethnicity, New Mexico	78
Figure M-7(b)	Heart Disease Rates by Race/Ethnicity, New Mexico	78
Figure M-7(c)	Unintentional Injury (Accidents) Rates by Race/Ethnicity, New Mexico	79
Figure M-8	Death Rates for Unintentional Injuries by Type, New Mexico	80
Figure M-9	Death Rates for Intentional Injuries by Type, New Mexico	81
Figure M-10	Percent of Firearm Injury Deaths by Manner, New Mexico	82
Figure M-11	Infant Mortality Rates, New Mexico and United States	83
Figure M-12	Infant Mortality Rates by Race/Ethnicity, New Mexico	84
Figure M-13(a)	Neonatal Mortality Rates, New Mexico and United States	85
Figure M-13(b)	Postneonatal Mortality Rates, New Mexico and United States	85
Figure M-14	Percent Distribution by Method of Disposition, New Mexico Occurrence	86

Table M-1(a)	Number of Deaths by Age, Race/Ethnicity, and Sex, New Mexico and United States	87
Table M-1(b)	Death Rates by Age, Race/Ethnicity, and Sex, New Mexico and United States	88
Table M-2(a)	Number of Deaths by Age, Sex, County, and Health Region, New Mexico and United States – Both Sexes	89
Table M-2(b)	Number of Deaths by Age, Sex, County, and Health Region, New Mexico and United States – Females	90
Table M-2(c)	Number of Deaths by Age, Sex, County, and Health Region, New Mexico and United States – Males	91
Table M-3(a)	Death Rates by Age, Sex, County, and Health Region, New Mexico and United States – Both Sexes	92
Table M-3(b)	Death Rates by Age, Sex, County and Health Region, New Mexico and United States – Females	93
Table M-3(c)	Death Rates by Age, Sex, County and Health Region, New Mexico and United States – Males	94
Table M-4(a)	Number of Deaths Ranked by Leading Causes of Death by County and Health Region, New Mexico and United States	95
Table M-4(b)	Death Rates for Ranked Leading Causes of Death by County and Health Region, New Mexico and United States	96
Table M-5	Death Rates by Race/Ethnicity and Sex for Ranked Causes of Death, New Mexico – All Ages New Mexico	97
Table M-6	Death Rates by Race/Ethnicity and Sex for Ranked Causes of Death, New Mexico – Ages 1 to 4 Years	98
Table M-7	Death Rates by Race/Ethnicity and Sex for Ranked Causes of Death, New Mexico – Ages 5 to 14 Years	99
Table M-8	Death Rates by Race/Ethnicity and Sex for Ranked Causes of Death, New Mexico – Ages 15 to 24 Years	100
Table M-9	Death Rates by Race/Ethnicity and Sex for Ranked Causes of Death, New Mexico – Ages 25 to 44 Years	101
Table M-10	Death Rates by Race/Ethnicity and Sex for Ranked Causes of Death, New Mexico – Ages 45 to 64 Years	102
Table M-11	Death Rates by Race/Ethnicity and Sex for Ranked Causes of Death, New Mexico – Ages 65 to 84 Years	103
Table M-12	Death Rates by Race/Ethnicity and Sex for Ranked Causes of Death, New Mexico – Ages 85 Plus Years	104
Table M-13(a)	Number of Deaths by Race/Ethnicity and Sex, New Mexico and United States	105
Table M-13(b)	Death Rates by Race/Ethnicity and Sex, New Mexico and United States	106
Table M-14(a)	Number of Deaths for Leading Causes of Death, New Mexico	107
Table M-14(b)	Death Rates for Leading Causes of Death, New Mexico	108
Table M-15(a)	Number of Deaths for 39 Selected Causes by Age, New Mexico	109
Table M-15(b)	Death Rates for 39 Selected Causes by Age, New Mexico	110
Table M-16(a)	Number of Deaths for 39 Selected Causes by Sex, New Mexico	111
Table M-16(b)	Death Rates for 39 Selected Causes by Sex, New Mexico	112

Table M-17(a)	Number of Deaths for 39 Selected Causes by Health Region, New Mexico	113
Table M-17(b)	Death Rates for 39 Selected Causes by Health Region, New Mexico	114
Table M-18(a)	Number of Death for 39 Selected Causes by Race/Ethnicity, New Mexico	115
Table M-18(b)	Death Rates for 39 Selected Causes by Race/Ethnicity, New Mexico	116
Table M-19	Number of Injury Deaths by Sex, County, and Health Region, New Mexico and United States	117
Table M-20	Death Rates for Injury by Sex, County, and Health Region, New Mexico and United States	118
Table M-21	Number of Deaths due to Firearms, Alcohol, Drugs, and Injury at Work by Sex, County, and Health Region, New Mexico and United States	119
Table M-22	Death Rates due to Firearms, Alcohol, Drugs, and Injury at Work by Sex, County, and Health Region, New Mexico and United States	120
Table M-23	Maternal Mortality Deaths and Death Rates, New Mexico	121
Table M-24(a)	Number of Infant Deaths by Sex and Race/Ethnicity, New Mexico	122
Table M-24(b)	Infant Death Rates by Sex and Race/Ethnicity, New Mexico	123
Table M-25	Number of Infant Deaths by Cause, New Mexico and United States	124
Table M-26	Method of Final Disposition for Deaths Occurring in New Mexico, New Mexico	124

Fetal Mortality Section

Figure F-1	Fetal Mortality Rates, New Mexico and United States	126
Figure F-2	Fetal Mortality Rates by Mother's Age, New Mexico and United States	127
Table F-1	Number of Fetal Deaths and Fetal Death Rates by Mother's Race/Ethnicity, New Mexico and United States	128
Table F-2	Number of Fetal Deaths and Fetal Death Rates by Cause, New Mexico	129

Abortion Section

Figure A-1	Percent Distribution of Induced Abortions by Weeks Gestation, New Mexico Occurrence	132
Figure A-2	Ratio of Induced Abortions, New Mexico Occurrence	133
Table A-1	Number and Percent of Induced Abortions by Woman's Age and Race/Ethnicity, New Mexico and United States	134

Intentionally Left Blank

Population Section



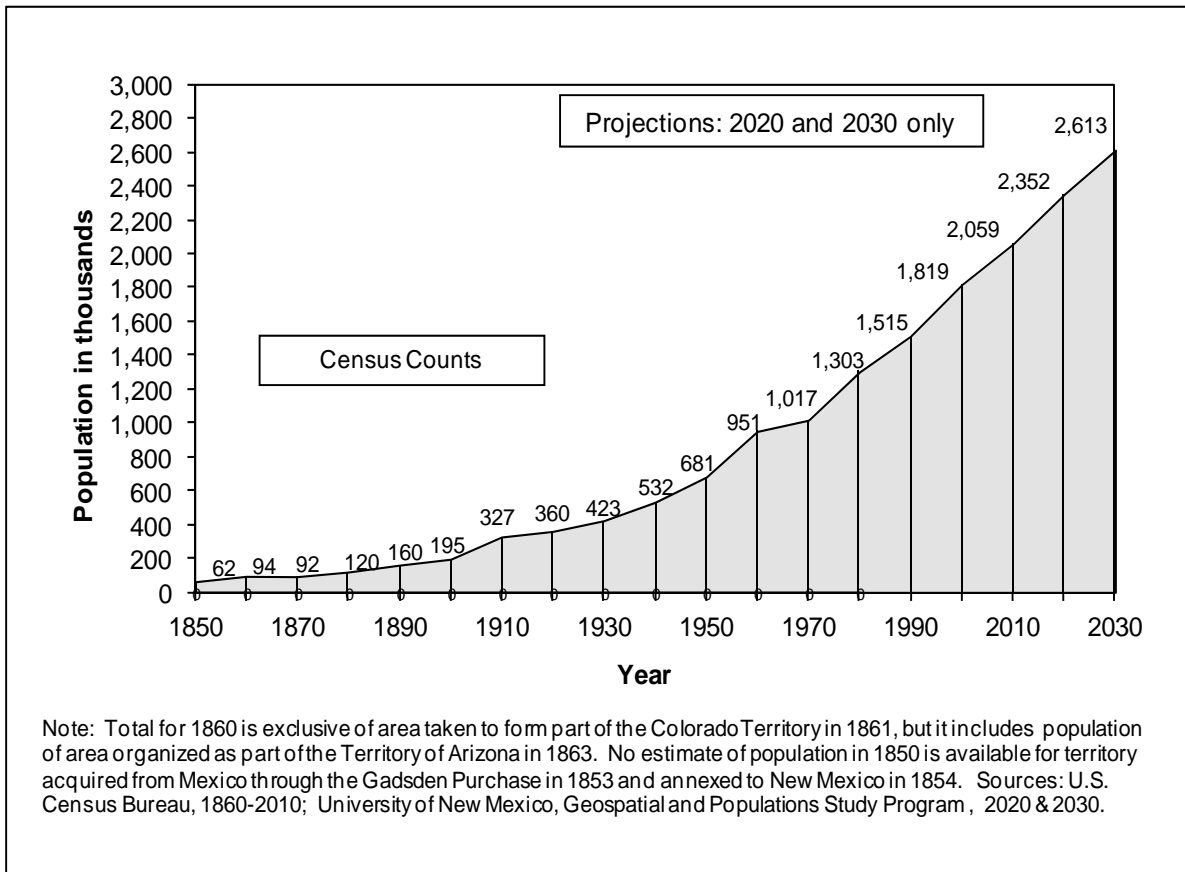
POPULATION SECTION

POPULATION ESTIMATES AND PROJECTIONS

The total United States population estimate for 2013 was 316,128,839. This total represents a 2.4% increase in the nation's population since 2010 (U.S. Census Bureau, released April 2013). New Mexico's 2013 estimated population was 2,095,159, which is a 1.5% increase from 2010. This is also an increase of 14.6% since 2000 (Table P-8).

New Mexico's population is projected to reach 2,351,724 in 2020 and 2,613,332 in 2030. These are projected increases from 2013 of 12.3% and 24.7%, respectively (Figure P-1).

**Figure P-1, Population Counts and Projections,
New Mexico, 1850 to 2030**



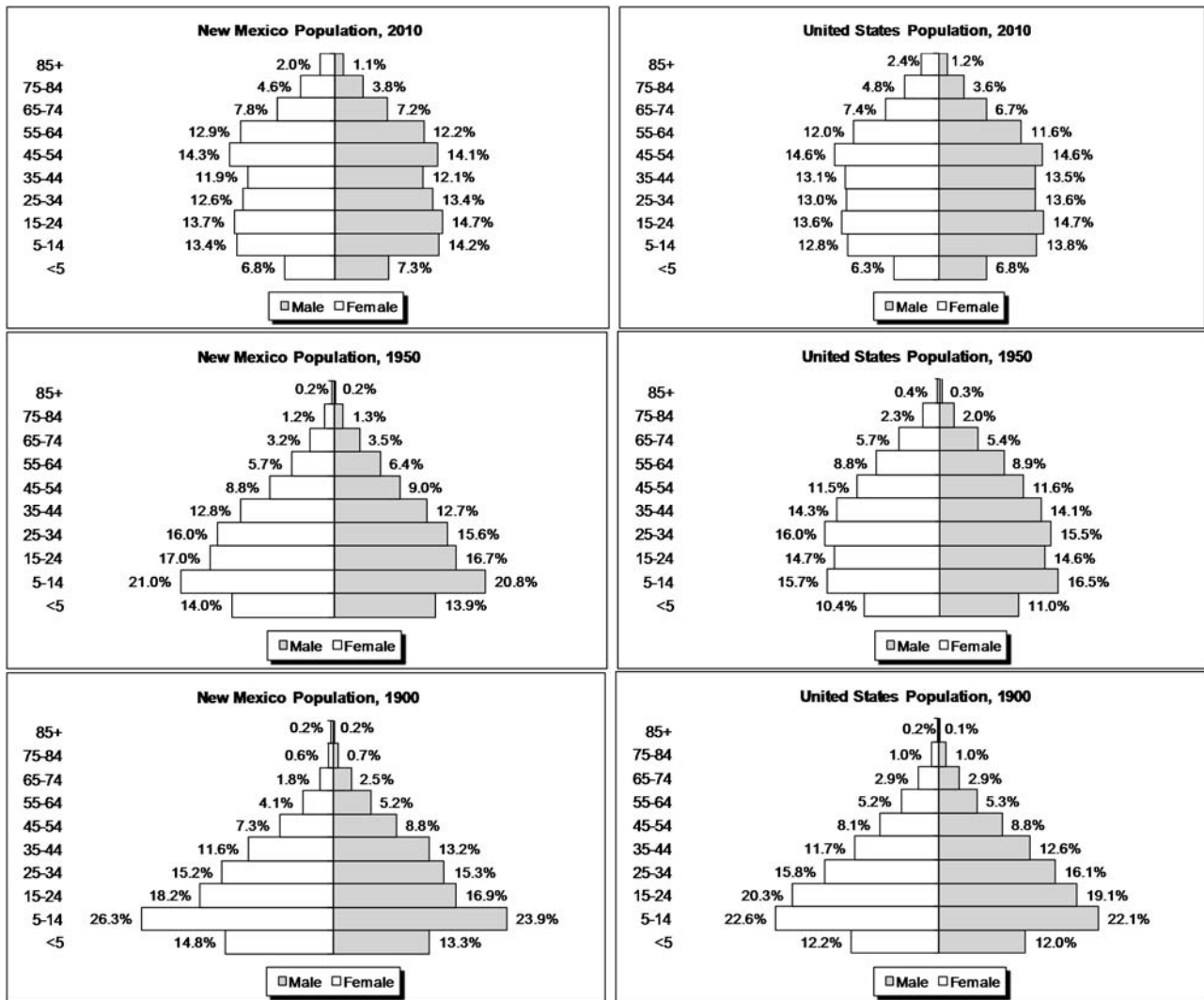
POPULATION DISTRIBUTION

Age

In 2013, for the United States, the largest portion of the population was 65 years and older. The largest age groups in New Mexico were those 65 years and older those 15 to 24 years; each with 14% (Table P-1).

In 1900, both the United States and New Mexico were characterized by low life expectancy and high fertility rates resulting in a high proportion of young people and a low proportion of elderly. After World War II, the percent of the population in the younger age groups declined to produce a more uniform pyramid. At the same time, the national figure became more rectangular in shape, indicating a more even distribution of ages in the population. New Mexico's older population was slower to increase than that of the United States. By 2010, the State population distribution more closely reflected that of the Nation (Figure P-2).

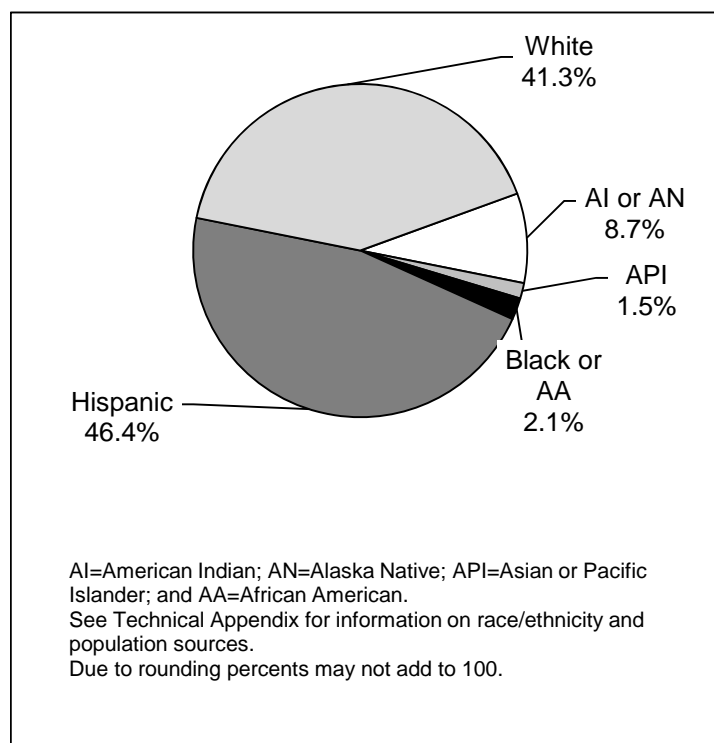
**Figure P-2, Population Pyramids
New Mexico and United States, 1900, 1950, and 2010**



Race and Ethnicity

The New Mexico Department of Health combines race and ethnicity for reporting purposes. The Department's race and ethnicity guidelines, which were revised for 2013, are described in the Technical Appendix.

Figure P-3, Population Distribution by Race/Ethnicity, New Mexico, 2013

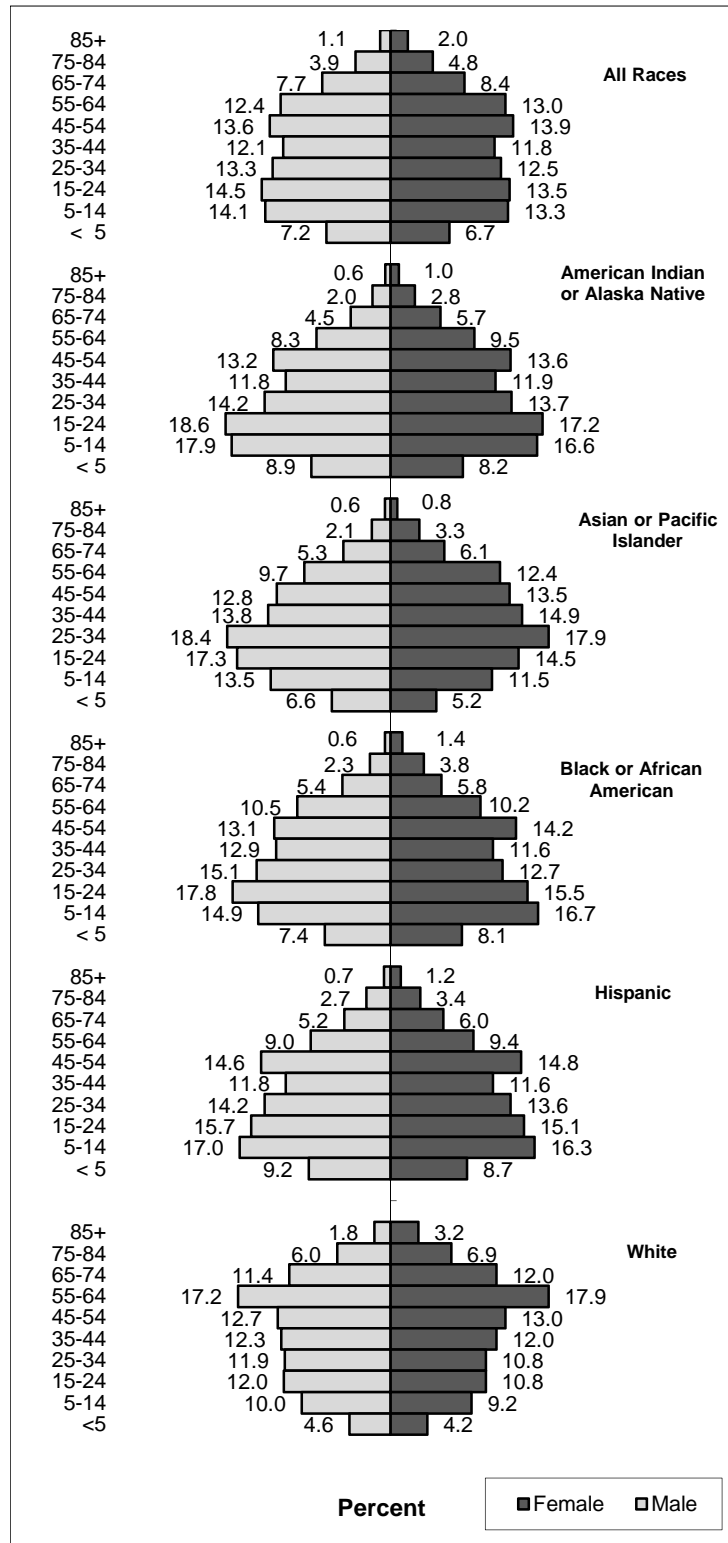


According to 2013 state population estimates, 46.4% of New Mexicans were Hispanic, and 41.3% were White (Figure P-3). For 2013, the Hispanic category now includes Black, American Indian, or Asian or Pacific Islander populations who reported Hispanic ethnicity. The American Indian or Alaska Native population comprised 8.7% of New Mexico's population; the Black or African American population made up 2.1%; and the Asian or Pacific Islander population constituted another 1.5%.

The American Indian or Alaska Native and the Hispanic populations had higher percentages of individuals under age 25 years compared to the other racial/ethnic groups. The White population had the highest percent of persons 65 years of age and older (Figure P-4).

Population Section

**Figure P-4, Population Distribution by Race/Ethnicity, Age, and Sex
New Mexico, 2013**



Population Section

**Table P-1 Population Percent by Age Group
New Mexico and United States, 1990, 2000, and 2013**

Age Group	1990		2000		2013	
	NM	US	NM	US	NM	US
< 5	8.5	7.4	7.2	6.8	7.0	6.3
5 to 14	16.6	14.2	15.8	14.6	13.7	13.0
15 to 24	14.6	14.8	14.6	13.9	14.0	13.9
25 to 34	16.9	17.4	12.9	14.2	12.9	13.6
35 to 44	15.0	15.1	15.4	16.0	11.9	12.8
45 to 54	9.7	10.1	13.4	13.4	13.8	13.8
55 to 64	8.0	8.5	8.7	8.6	12.7	12.4
65 +	10.7	12.6	11.8	12.4	14.0	14.1

See Technical Appendix for information on population sources.

Population Section

Table P-2 Population Number by Age and County
New Mexico, 2013
Both Sexes

	Less													
	All ages	than 1	1-4	5-14	15-17	18-19	20-24	25-34	35-44	45-54	55-64	65-74	75-84	85+
New Mexico	2,095,159	29,204	116,846	287,238	90,517	60,338	142,519	270,442	250,195	288,240	265,749	169,032	91,693	33,147
County														
Bernalillo	676,903	9,204	36,816	88,942	27,877	18,585	50,553	97,714	85,117	93,459	82,433	47,916	27,093	11,194
Catron	3,745	29	121	304	96	63	92	268	241	545	878	721	301	85
Chaves	66,226	1,060	4,239	10,085	3,343	2,229	4,256	8,047	7,438	8,468	7,567	4,950	3,220	1,323
Cibola	27,393	376	1,504	3,676	1,155	770	1,797	3,696	3,531	3,941	3,318	2,117	1,166	345
Colfax	13,356	137	547	1,486	483	322	596	1,346	1,379	2,043	2,228	1,600	868	320
Curry	50,544	901	3,605	7,843	2,220	1,480	4,082	7,502	5,981	6,179	4,894	3,177	1,963	716
De Baca	1,976	21	88	250	64	42	54	199	174	293	328	250	151	63
Dona Ana	215,405	3,075	12,301	30,349	10,852	7,234	18,429	27,269	23,695	26,280	23,637	18,905	10,389	2,991
Eddy	55,870	806	3,223	8,165	2,467	1,644	3,269	6,997	6,532	7,800	7,000	4,222	2,654	1,092
Grant	29,331	348	1,392	3,481	1,088	725	1,492	2,835	2,774	3,817	4,816	3,680	2,138	744
Guadalupe	4,606	50	206	550	167	110	265	655	546	738	583	413	251	72
Harding	692	5	22	44	16	11	16	49	55	106	159	96	81	34
Hidalgo	4,647	60	241	617	213	142	264	451	536	675	643	444	270	92
Lea	68,193	1,264	5,057	11,020	3,165	2,110	4,748	9,780	8,235	8,576	6,786	4,067	2,542	843
Lincoln	20,459	190	761	2,127	661	441	812	1,767	2,008	3,170	3,832	2,942	1,381	366
Los Alamos	17,905	185	739	2,467	660	440	487	1,722	2,305	3,296	2,834	1,496	873	401
Luna	24,809	353	1,412	3,495	1,118	745	1,414	2,615	2,619	2,959	3,127	2,724	1,728	502
McKinley	73,975	1,268	5,072	12,328	4,191	2,794	5,578	9,194	8,695	9,774	7,619	4,349	2,344	768
Mora	4,847	48	198	589	178	117	211	441	549	718	847	552	313	86
Otero	65,547	979	3,916	8,805	2,673	1,782	4,931	8,544	7,250	8,632	7,842	5,866	3,363	966
Quay	8,753	98	394	1,029	335	223	352	853	949	1,266	1,395	1,078	591	188
Rio Arriba	40,080	532	2,129	5,372	1,658	1,105	2,409	4,610	4,871	5,928	5,531	3,516	1,820	599
Roosevelt	20,206	319	1,277	2,813	1,148	765	2,263	2,727	2,160	2,259	1,988	1,339	800	348
Sandoval	136,976	1,869	7,475	20,466	5,739	3,826	7,174	16,211	17,465	19,998	18,476	11,157	5,127	1,992
San Juan	126,736	2,095	8,379	19,956	5,927	3,951	8,518	17,518	14,937	17,182	14,299	8,023	4,324	1,626
San Miguel	28,749	306	1,222	3,303	1,407	938	1,950	3,127	3,135	4,406	4,307	2,866	1,353	427
Santa Fe	147,276	1,662	6,648	16,954	5,066	3,377	7,539	16,761	18,232	22,079	24,774	14,962	6,814	2,409
Sierra	11,590	104	417	933	295	197	452	777	972	1,569	2,192	2,040	1,230	412
Socorro	17,757	236	943	2,300	867	578	1,444	2,094	1,915	2,460	2,333	1,570	765	254
Taos	33,349	365	1,461	3,812	1,132	755	1,560	3,361	3,918	5,038	5,866	3,728	1,733	620
Torrance	15,830	171	684	2,086	653	436	808	1,638	1,875	2,489	2,566	1,549	663	213
Union	4,493	47	195	469	158	104	237	663	578	690	546	431	264	112
Valencia	76,935	1,041	4,164	11,122	3,444	2,296	4,466	9,012	9,529	11,405	10,105	6,285	3,121	944

See Technical Appendix for information on population sources.

Population Section

**Table P-3 Population Number by Age and County
New Mexico, 2013
Males**

	Less													
	All Ages	than 1	1-4	5-14	15-17	18-19	20-24	25-34	35-44	45-54	55-64	65-74	75-84	85+
New Mexico	1,034,530	14,923	59,706	145,974	46,343	30,891	72,921	137,884	124,792	140,990	127,815	79,575	40,857	11,860
County														
Bernalillo	331,197	4,729	18,915	45,088	14,123	9,416	25,359	49,270	42,475	45,470	39,130	21,975	11,421	3,826
Catron	1,961	15	64	166	49	32	45	144	133	261	452	400	163	34
Chaves	32,744	546	2,183	5,140	1,792	1,195	2,151	4,042	3,605	4,232	3,615	2,359	1,390	494
Cibola	13,917	188	751	1,896	577	385	873	2,008	1,966	2,013	1,648	955	527	130
Colfax	6,809	71	285	757	266	177	313	702	741	1,030	1,128	816	410	114
Curry	25,413	456	1,823	4,013	1,159	772	2,216	3,942	2,984	3,075	2,411	1,484	835	243
De Baca	967	10	39	127	32	21	19	96	85	150	173	129	68	21
Dona Ana	104,956	1,560	6,238	15,318	5,479	3,653	9,318	13,782	11,237	12,413	11,243	8,690	4,865	1,161
Eddy	27,958	423	1,693	4,097	1,284	856	1,683	3,637	3,322	3,892	3,513	2,013	1,182	362
Grant	14,404	183	732	1,833	573	382	744	1,389	1,328	1,823	2,285	1,838	1,022	272
Guadalupe	2,613	26	108	290	96	63	146	433	342	414	337	196	128	34
Harding	367	3	11	21	8	5	8	30	29	61	82	47	46	17
Hidalgo	2,332	31	125	320	109	73	126	234	266	333	322	228	135	31
Lea	34,841	638	2,553	5,639	1,601	1,068	2,450	5,299	4,283	4,497	3,432	1,921	1,130	328
Lincoln	10,053	101	403	1,088	354	236	403	906	970	1,500	1,796	1,433	698	165
Los Alamos	9,012	93	372	1,262	348	232	249	902	1,137	1,637	1,464	748	410	159
Luna	12,368	180	721	1,800	552	368	724	1,354	1,297	1,414	1,524	1,362	847	223
McKinley	35,805	650	2,601	6,193	2,099	1,399	2,852	4,550	4,249	4,589	3,502	1,894	949	277
Mora	2,483	24	100	318	94	61	116	217	269	374	423	292	149	46
Otero	33,209	504	2,015	4,479	1,427	951	2,754	4,499	3,714	4,239	3,867	2,845	1,562	354
Quay	4,317	53	211	536	180	120	183	409	471	613	665	535	276	67
Rio Arriba	19,799	259	1,038	2,693	867	578	1,212	2,348	2,450	2,976	2,686	1,696	799	196
Roosevelt	10,187	171	683	1,434	575	383	1,175	1,420	1,122	1,113	974	650	360	127
Sandoval	66,875	964	3,857	10,451	2,921	1,947	3,629	7,940	8,535	9,720	8,686	5,304	2,214	708
San Juan	62,933	1,054	4,215	10,128	3,046	2,031	4,316	8,950	7,453	8,563	7,016	3,725	1,896	540
San Miguel	14,351	149	598	1,693	725	484	1,028	1,621	1,540	2,229	2,110	1,427	604	142
Santa Fe	71,758	832	3,326	8,516	2,563	1,709	3,994	8,621	9,181	10,595	11,594	6,955	3,066	808
Sierra	5,837	53	213	489	149	100	231	393	478	785	1,076	1,046	633	190
Socorro	9,127	117	470	1,174	473	315	833	1,116	952	1,197	1,215	798	377	90
Taos	16,419	185	742	2,007	595	397	826	1,664	1,991	2,418	2,828	1,790	758	218
Torrance	8,171	81	325	1,070	352	235	467	880	1,024	1,221	1,309	803	326	79
Union	2,613	26	108	256	86	56	156	476	381	419	289	208	110	41
Valencia	38,735	547	2,188	5,683	1,788	1,192	2,318	4,609	4,785	5,727	5,021	3,014	1,500	363

See Technical Appendix for information on population sources.

Population Section

**Table P-4 Population Number by Age and County
New Mexico, 2013**

Females

	Less													
	All Ages	than 1	1-4	5-14	15-17	18-19	20-24	25-34	35-44	45-54	55-64	65-74	75-84	85+
New Mexico	1,060,630	14,281	57,140	141,265	44,174	29,447	69,598	132,558	125,403	147,250	137,934	89,457	50,836	21,287
County														
Bernalillo	345,706	4,475	17,901	43,854	13,754	9,169	25,194	48,444	42,642	47,989	43,303	25,941	15,672	7,368
Catron	1,784	14	57	138	47	31	47	124	107	285	426	321	138	50
Chaves	33,482	514	2,057	4,945	1,550	1,034	2,105	4,005	3,833	4,236	3,952	2,591	1,830	829
Cibola	13,476	188	753	1,780	578	385	924	1,688	1,566	1,928	1,670	1,163	638	215
Colfax	6,547	65	262	729	217	145	284	644	639	1,013	1,100	784	459	206
Curry	25,131	446	1,782	3,830	1,061	708	1,866	3,561	2,998	3,104	2,482	1,693	1,128	473
De Baca	1,009	12	48	123	32	21	36	103	89	143	155	121	83	42
Dona Ana	110,449	1,516	6,063	15,031	5,373	3,582	9,111	13,487	12,458	13,866	12,394	10,215	5,524	1,830
Eddy	27,912	383	1,530	4,068	1,182	788	1,585	3,359	3,210	3,908	3,487	2,209	1,472	730
Grant	14,927	165	660	1,649	515	343	748	1,446	1,445	1,995	2,531	1,842	1,116	472
Guadalupe	1,993	24	98	260	71	47	119	222	204	325	247	218	122	38
Harding	325	3	11	23	8	5	8	19	26	45	77	48	34	18
Hidalgo	2,315	29	116	297	104	70	138	217	271	342	320	216	135	60
Lea	33,352	626	2,503	5,381	1,563	1,042	2,297	4,481	3,952	4,079	3,355	2,145	1,412	515
Lincoln	10,406	90	358	1,039	307	205	409	861	1,038	1,671	2,036	1,510	683	201
Los Alamos	8,893	92	367	1,205	312	208	238	820	1,169	1,659	1,370	748	463	242
Luna	12,441	173	691	1,695	566	377	689	1,260	1,322	1,545	1,603	1,362	880	280
McKinley	38,170	618	2,471	6,135	2,093	1,395	2,725	4,644	4,446	5,185	4,117	2,455	1,396	491
Mora	2,364	24	98	271	84	56	95	224	280	345	424	260	164	40
Otero	32,338	475	1,901	4,326	1,246	830	2,176	4,045	3,536	4,393	3,975	3,021	1,802	612
Quay	4,436	46	183	494	155	103	169	445	478	653	730	543	315	121
Rio Arriba	20,281	273	1,091	2,680	791	527	1,196	2,262	2,421	2,952	2,845	1,820	1,021	403
Roosevelt	10,019	148	594	1,379	573	382	1,088	1,307	1,038	1,146	1,014	689	439	221
Sandoval	70,101	905	3,618	10,015	2,819	1,879	3,546	8,270	8,930	10,278	9,791	5,854	2,913	1,284
San Juan	63,803	1,041	4,164	9,828	2,881	1,920	4,202	8,569	7,484	8,619	7,283	4,298	2,428	1,087
San Miguel	14,398	156	625	1,610	682	455	922	1,506	1,595	2,177	2,198	1,439	749	285
Santa Fe	75,518	830	3,322	8,438	2,503	1,668	3,545	8,140	9,051	11,485	13,180	8,006	3,748	1,601
Sierra	5,753	51	203	444	146	97	221	385	494	785	1,116	994	596	221
Socorro	8,630	118	473	1,126	395	263	611	977	962	1,263	1,118	772	388	164
Taos	16,930	180	719	1,805	537	358	734	1,697	1,928	2,620	3,037	1,939	975	401
Torrance	7,659	90	359	1,016	301	201	342	758	851	1,268	1,257	746	336	134
Union	1,880	21	87	213	72	47	81	187	196	271	257	223	154	70
Valencia	38,200	494	1,975	5,438	1,656	1,104	2,147	4,403	4,744	5,679	5,085	3,271	1,621	580

See Technical Appendix for information on population sources.

Population Section

**Table P-5 Population Number by Race/Ethnicity, Sex, and Age
New Mexico, 2013 and United States, 2013**

	All Ages Less than 1	1-4	5-14	15-17	18-19	20-24	25-34	35-44	45-54	55-64	65-74	75-84	85+	
New Mexico														
All Races														
Male	1,034,530	14,923	59,706	145,974	46,343	30,891	72,921	137,884	124,792	140,990	127,815	79,575	40,857	11,860
Female	1,060,630	14,281	57,140	141,265	44,174	29,447	69,598	132,558	125,403	147,250	137,934	89,457	50,836	21,287
Both Sexes	2,095,159	29,204	116,846	287,238	90,517	60,338	142,519	270,442	250,195	288,240	265,749	169,032	91,693	33,147
American Indian or Alaska Native														
Male	88,365	1,575	6,299	15,816	5,547	3,698	7,203	12,558	10,406	11,659	7,357	3,956	1,785	509
Female	94,919	1,559	6,237	15,711	5,424	3,616	7,293	12,958	11,250	12,882	8,977	5,380	2,681	950
Both Sexes	183,285	3,134	12,536	31,527	10,971	7,314	14,496	25,516	21,656	24,541	16,334	9,335	4,466	1,459
Asian or Pacific Islander														
Male	14,521	191	765	1,958	722	481	1,316	2,673	1,997	1,856	1,415	763	301	85
Female	17,241	178	714	1,990	696	464	1,335	3,080	2,568	2,331	2,136	1,050	566	132
Both Sexes	31,762	370	1,479	3,948	1,418	945	2,650	5,753	4,565	4,186	3,550	1,813	867	216
Black or African American														
Male	23,971	353	1,412	3,573	1,322	881	2,063	3,626	3,089	3,148	2,524	1,287	541	152
Female	19,486	316	1,265	3,255	957	638	1,434	2,471	2,251	2,764	1,985	1,139	745	267
Both Sexes	43,457	669	2,677	6,828	2,278	1,519	3,497	6,097	5,340	5,912	4,509	2,426	1,286	419
Hispanic														
Male	481,342	8,872	35,498	81,952	23,416	15,608	36,689	68,117	56,793	70,037	43,083	25,153	12,784	3,339
Female	490,547	8,554	34,226	79,791	22,944	15,295	35,751	66,798	56,821	72,363	46,150	29,380	16,652	5,842
Both Sexes	971,888	17,426	69,724	161,744	46,360	30,903	72,440	134,914	113,614	142,400	89,233	54,513	29,436	9,182
White														
Male	426,331	3,932	15,732	42,674	15,337	10,224	25,650	50,911	52,508	54,290	73,436	48,416	25,446	7,775
Female	438,437	3,673	14,698	40,517	14,153	9,434	23,786	47,251	52,512	56,910	78,687	52,528	30,192	14,096
Both Sexes	864,768	7,605	30,430	83,190	29,490	19,658	49,436	98,162	105,020	111,201	152,123	100,944	55,638	21,871
United States														
All Races														
Male	155,651,602	2,016,727	8,135,691	21,061,497	6,396,094	4,450,096	11,678,965	21,641,491	20,145,261	21,569,084	18,956,755	11,797,642	5,760,517	2,041,782
Female	160,477,237	1,925,056	7,790,614	20,159,538	6,100,655	4,212,119	11,116,473	21,203,096	20,307,429	22,198,448	20,359,676	13,419,124	7,686,002	3,999,007
Both Sexes	316,128,839	3,941,783	15,926,305	41,221,035	12,496,749	8,662,215	22,795,438	42,844,587	40,452,690	43,767,532	39,316,431	25,216,766	13,446,519	6,040,789

See Technical Appendix for information on race/ethnicity and population sources.

Population Section

**Table P-6 Population Number by Race/Ethnicity, County, and Health Region
New Mexico, 2013**

	All Races	American Indian or Alaska Native	Asian or Pacific Islander	Black or African American	Hispanic	White
New Mexico	2,095,159	183,285	31,762	43,457	971,888	864,768
County						
Bernalillo	676,903	28,375	17,184	19,615	324,972	286,756
Catron	3,745	98	8	36	717	2,887
Chaves	66,226	583	466	1,316	34,500	29,360
Cibola	27,393	10,887	167	281	10,022	6,036
Colfax	13,356	141	49	53	6,337	6,776
Curry	50,544	503	822	3,270	20,097	25,851
De Baca	1,976	11	2	17	772	1,175
Dona Ana	215,405	1,702	2,416	3,184	140,103	67,999
Eddy	55,870	650	499	862	24,797	29,061
Grant	29,331	242	141	251	14,193	14,503
Guadalupe	4,606	50	56	66	3,697	737
Harding	692	3	0	3	298	389
Hidalgo	4,647	11	20	25	2,637	1,954
Lea	68,193	797	581	2,876	34,886	29,054
Lincoln	20,459	439	69	119	6,154	13,678
Los Alamos	17,905	88	1,033	135	2,664	13,986
Luna	24,809	132	108	211	15,242	9,116
McKinley	73,975	54,421	692	637	10,081	8,143
Mora	4,847	21	15	26	3,916	868
Otero	65,547	4,085	1,085	2,504	22,747	35,125
Quay	8,753	71	79	101	3,726	4,776
Rio Arriba	40,080	5,737	140	143	28,640	5,419
Roosevelt	20,206	208	179	349	8,060	11,410
Sandoval	136,976	17,170	2,341	3,150	48,169	66,146
San Juan	126,736	46,408	511	867	23,958	54,993
San Miguel	28,749	232	177	362	22,172	5,806
Santa Fe	147,276	3,697	1,924	1,296	74,784	65,575
Sierra	11,590	126	47	67	3,251	8,099
Socorro	17,757	1,932	225	193	8,633	6,774
Taos	33,349	1,914	244	215	18,725	12,252
Torrance	15,830	283	64	181	6,200	9,102
Union	4,493	47	22	83	1,788	2,553
Valencia	76,935	2,220	395	964	44,950	28,406
Health Region						
Northwest	228,104	111,715	1,371	1,785	44,061	69,172
Northeast	295,353	11,931	3,660	2,381	163,021	114,361
Metro	906,644	48,049	19,984	23,910	424,291	390,410
Southeast	292,227	3,262	2,697	8,910	132,992	144,366
Southwest	372,831	8,328	4,050	6,470	207,524	146,458

See Technical Appendix for information on race/ethnicity, health regions, and population sources.

Population Section

**Table P-7 Births and Deaths by City
Population, 2010 and 2013; Births and Deaths, 2013**

City	Population			Births	Deaths	City	Population			Births	Deaths
	2010 Population Estimate	2013 Population Estimate	Percent Change 2011- 2012				2010 Population Estimate	2013 Population Estimate	Percent Change 2011- 2012		
Alamogordo	30,403	31,368	3.2	453	397	Lake Arthur	436	434	-0.5	5	9
Albuquerque	545,852	556,495	1.9	7,874	4,914	Las Cruces	97,618	101,324	3.8	1,850	1089
Artesia	11,301	11,484	1.6	262	149	Las Vegas	13,753	13,691	-0.5	230	193
Aztec	6,763	6,578	-2.7	199	119	Logan	1,042	985	-5.5	9	22
Bayard	2,328	2,313	-0.6	27	25	Lordsburg	2,797	2,665	-4.7	41	33
Belen	7,269	7,239	-0.4	243	231	Los Lunas	14,835	15,308	3.2	511	285
Bernalillo	8,320	8,338	0.2	117	89	Los Ranchos De Albuquerque	6,024	6,076	0.9	16	17
Bloomfield	8,112	7,801	-3.8	241	91	Loving	1,413	1,412	-0.1	29	19
Bosque Farms	3,904	3,880	-0.6	37	51	Lovington	11,009	11,550	4.9	267	102
Capitan	1,489	1,439	-3.4	13	29	Magdalena	938	926	-1.3	15	20
Carlsbad	26,138	27,653	5.8	579	405	Maxwell	254	241	-5.1	5	6
Carrizozo	996	973	-2.3	2	13	Melrose	651	657	0.9	8	14
Causey	104	104	0.0	2	3	Mesilla	2,196	1,896	-13.7	9	10
Chama	1,022	1,016	-0.6	11	12	Milan	3,245	3,246	0.0	36	28
Cimarron	1,021	965	-5.5	9	9	Moriarty	1,910	1,836	-3.9	83	61
Clayton	2,980	2,874	-3.6	30	37	Mosquero	93	93	0.0	1	2
Cloudcroft	674	697	3.4	5	15	Mountainair	928	895	-3.6	16	24
Clovis	37,775	39,508	4.6	883	320	Pecos	1,392	1,347	-3.2	39	17
Columbus	1,664	1,628	-2.2	52	17	Portales	12,280	12,497	1.8	286	115
Corona	172	169	-1.7	3	4	Questa	1,770	1,767	-0.2	28	23
Corrales	8,329	8,455	1.5	40	72	Raton	6,885	6,537	-5.1	99	112
Cuba	731	734	0.4	65	22	Red River	477	482	1.0	3	6
Deming	14,855	14,609	-1.7	344	282	Reserve	289	278	-3.8	5	9
Des Moines	143	135	-5.6	0	2	Rio Rancho	87,521	91,956	5.1	951	634
Dexter	1,266	1,270	0.3	57	29	Roswell	48,366	48,611	0.5	843	619
Dora	133	132	-0.8	1	1	Roy	234	233	-0.4	3	4
Eagle Nest	290	276	-4.8	4	1	Ruidoso	8,029	7,965	-0.8	85	88
Edgewood	3,735	3,777	1.1	114	96	Ruidoso Downs	2,815	2,690	-4.4	37	25
Elida	197	196	-0.5	4	7	San Jon	216	208	-3.7	1	4
Encino	82	80	-2.4	0	1	Santa Clara	1,686	1,678	-0.5	28	36
Espanola	10,224	10,190	-0.3	206	132	Santa Fe	67,947	69,976	3.0	1,158	926
Estancia	1,655	1,612	-2.6	19	20	Santa Rosa	2,848	2,774	-2.6	34	28
Eunice	2,922	3,065	4.9	51	31	San Ysidro	193	196	1.6	0	3
Farmington	45,877	45,426	-1.0	907	398	Silver City	10,315	10,273	-0.4	191	184
Floyd	133	132	-0.8	1	2	Socorro city	9,051	8,911	-1.5	120	104
Folsom	56	57	1.8	0	3	Springer	1,047	994	-5.1	8	19
Fort Sumner	1,031	975	-5.4	15	31	Sunland Park	14,106	15,069	6.8	230	61
Gallup	21,678	22,261	2.7	343	160	Taos	5,716	5,731	0.3	111	88
Grady	107	109	1.9	0	1	Tatum	798	839	5.1	11	12
Grants	9,182	9,253	0.8	143	112	Texico	1,130	1,136	0.5	22	11
Grenville	38	36	-5.3	0	1	Tijeras	541	546	0.9	79	55
Hagerman	1,257	1,255	-0.2	33	20	Truth or Consequences	6,475	6,246	-3.5	70	170
Hatch	1,648	1,597	-3.1	55	28	Tucumcari	5,363	5,152	-3.9	63	97
Hobbs	34,122	36,041	5.6	835	344	Tularosa	2,842	2,920	2.7	77	60
Hope	105	106	1.0	2	6	Vaughn	446	431	-3.4	4	9
House	68	66	-2.9	0	4	Virden	152	145	-4.6	2	6
Hurley	1,297	1,290	-0.5	27	12	Wagon Mound	314	304	-3.2	4	3
Jal	2,047	2,153	5.2	30	27	Willard	253	240	-5.1	5	0
Jemez Springs	250	253	1.2	8	10	Williamsburg	449	434	-3.3	8	28

See Technical Appendix for information on population sources.

Population Section

**Table P-8 Summary of Health Statistics Trends
New Mexico, 1960-2013**

Year	Population	Births	Deaths	Maternal Mortality		Infant Mortality				Fetal Mortality	
				Number	Rate	All Infants Deaths	Mortality Rate	Neonatal Rate	Post-neonatal Rate	Number	Rate
2013	2,095,159	26,242	16,780	5	19.1	143	5.4	4.0	1.4	52	2.0
2012	2,091,432	26,992	16,640	1	3.7	186	6.9	4.7	2.2	69	2.5
2011	2,075,056	27,251	16,245	10	36.7	143	5.2	3.2	2.0	68	2.5
2010	2,065,171	27,795	15,866	4	14.4	155	5.6	3.4	2.2	75	2.7
2009	2,036,112	28,873	15,392	4	13.9	145	5.0	3.0	2.0	90	3.1
2008	2,013,046	30,156	15,400	6	19.9	154	5.1	3.0	2.1	89	2.9
2007	1,989,979	30,605	15,400	4	13.1	188	6.1	3.8	2.4	82	2.7
2006	1,966,876	29,918	15,231	1	3.3	170	5.7	3.6	2.1	69	2.3
2005	1,943,810	28,822	14,866	2	6.9	175	6.1	3.6	2.5	84	2.9
2004	1,920,743	28,355	14,197	4	14.1	178	6.3	3.2	2.2	78	2.7
2003	1,897,640	27,799	14,493	4	14.4	150	5.4	3.2	2.2	89	3.2
2002	1,874,575	27,708	14,114	6	21.7	168	6.1	4.2	1.9	89	3.2
2001	1,851,512	27,101	14,016	8	29.5	174	6.4	4.0	2.4	64	2.4
2000	1,828,560	27,206	13,384	8	29.4	180	6.6	3.7	2.9	104	3.8
1999	1,808,082	27,133	13,433	5	18.4	185	6.8	3.9	2.9	90	3.3
1998	1,793,484	27,294	12,858	3	11.0	194	7.1	4.3	2.8	84	3.1
1997	1,774,839	26,844	12,613	1	3.7	165	6.1	3.3	2.9	103	3.8
1996	1,752,326	27,216	12,456	3	11.0	169	6.2	3.9	2.4	84	3.1
1995	1,720,394	26,914	12,500	3	11.1	162	6.0	4.0	2.0	106	3.9
1994	1,682,398	27,585	12,106	5	18.1	228	8.3	4.9	3.4	108	3.9
1993	1,636,453	27,831	11,689	2	7.2	233	8.4	4.6	3.8	108	3.9
1992	1,595,442	27,910	11,130	2	7.2	209	7.5	3.9	3.6	104	3.7
1991	1,555,305	27,783	11,225	3	10.8	224	8.1	4.9	3.1	100	3.6
1990	1,521,574	27,318	10,549	9	32.9	243	8.9	5.2	3.7	123	4.5
1989	1,503,901	27,265	10,473	5	18.3	232	8.5	5.4	3.1	111	4.1
1988	1,490,336	26,935	10,381	2	7.4	268	9.9	6.1	3.9	147	5.4
1987	1,478,519	27,246	10,324	1	3.7	218	8.0	5.0	3.0	121	4.4
1986	1,462,728	27,281	10,007	3	11.0	254	9.3	5.4	4.0	111	4.1
1985	1,438,360	27,449	9,637	3	10.9	291	10.6	6.2	4.4	157	5.7
1984	1,416,719	27,350	9,504	5	18.3	263	9.6	6.0	3.6	186	6.8
1983	1,394,362	27,508	9,138	3	10.9	274	10.0	5.5	4.5	192	6.9
1982	1,363,822	27,630	9,186	4	14.5	316	11.4	6.7	4.7	202	7.3
1981	1,332,747	26,565	8,668	2	7.5	256	9.6	5.7	3.9	180	6.7
1980	1,303,303	26,589	9,032	3	11.3	293	11.0	7.0	4.0	204	7.6
1979	1,283,000	24,821	8,617	10	40.3	352	14.2	8.8	5.4	206	8.2
1978	1,254,000	23,907	8,331	2	8.4	330	13.8	8.7	5.1	199	8.3
1977	1,227,000	23,100	8,223	2	8.7	333	14.4	9.8	4.6	201	8.6
1976	1,196,000	22,180	8,204	3	13.5	347	15.6	10.0	5.6	196	8.8
1975	1,164,000	21,078	8,003	2	9.5	357	16.9	11.0	6.0	169	8.0
1974	1,130,000	21,339	8,029	10	46.9	391	18.3	12.2	6.1	184	8.5
1973	1,104,000	20,852	8,139	2	9.6	421	20.2	12.9	7.3	211	10.0
1972	1,078,000	20,813	7,877	5	24.0	403	19.4	14.4	5.0	248	11.8
1971	1,053,000	22,205	7,638	5	22.5	460	20.7	15.0	5.8	254	11.3
1970	1,017,055	22,004	7,411	6	27.3	463	21.0	15.0	6.0	245	11.0
1969	1,011,000	21,543	7,180	5	23.2	508	23.6	16.1	7.5	266	12.2
1968	994,000	20,346	7,128	7	34.4	487	23.9	16.8	7.2	264	12.8
1967	1,000,000	21,243	6,897	4	18.8	527	24.8	16.1	8.7	249	11.6
1966	1,007,000	22,363	6,971	9	40.2	601	26.9	16.7	10.2	278	12.3
1965	1,012,000	24,352	6,801	10	41.1	657	27.0	17.8	9.2	326	13.2
1964	1,006,000	26,862	6,902	14	52.1	781	29.1	19.2	9.9	349	12.8
1963	989,000	27,820	6,837	10	35.9	848	30.5	20.0	10.5	371	13.2
1962	979,000	29,226	6,507	16	54.7	877	30.0	19.5	10.5	409	13.8
1961	965,000	30,009	6,344	19	63.3	880	29.3	20.0	9.3	370	12.2
1960	951,023	30,747	6,503	13	42.3	1,022	33.2	20.2	13.0	414	13.3

Maternal mortality rates are per 100,000 live births; infant mortality rates are per 1,000 live births; and fetal mortality rates are per 1,000 live births + fetal deaths. Rates based on fewer than 20 events may be statistically unreliable and should be interpreted with caution. See Technical Appendix for information on rates and population sources.

Intentionally Left Blank

Natality Section



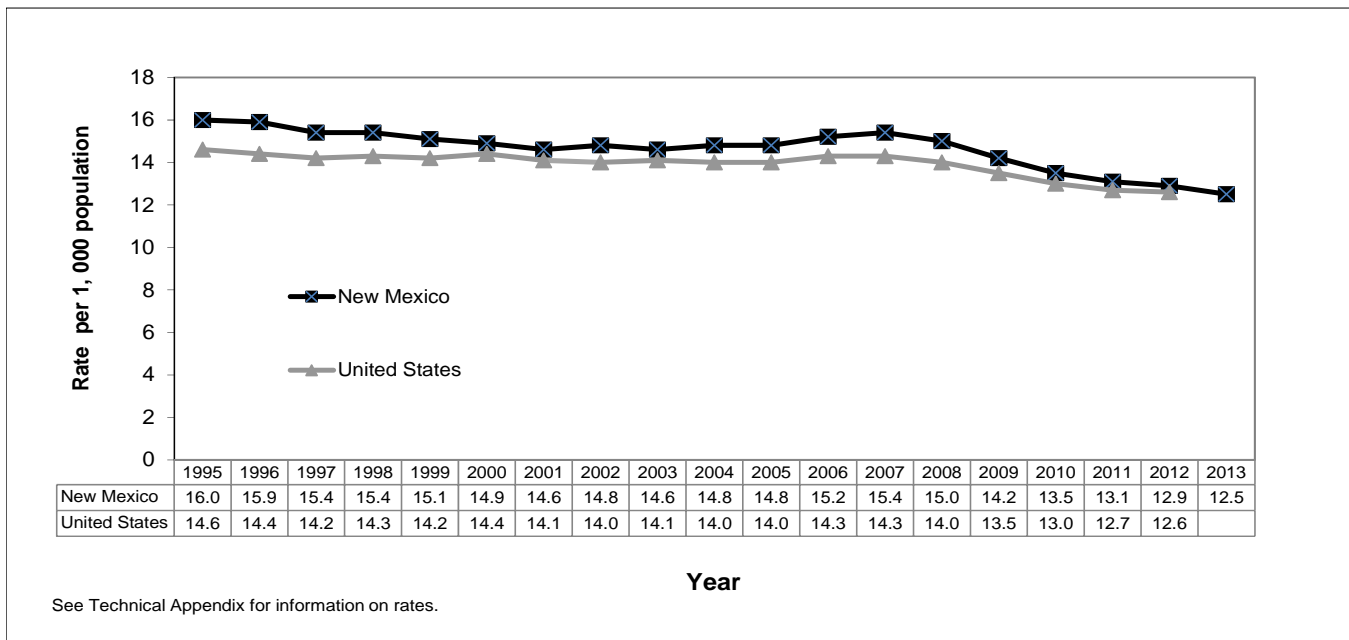
NATALITY SECTION

BIRTH NUMBERS AND RATES

There were 26,242 births to New Mexico resident mothers in 2013, resulted in a birth rate of 12.5 births per 1,000 population (Table N-1). Birth rates in New Mexico decreased steadily and more rapidly than national rates during the six-year period from 2007 to 2013. Births declined by 2.9 births per 1,000 population in the state between 2007 and 2013 while birth rates in the United States declined by 1.7 births per 1,000 population between 2007 and 2012. New Mexico’s birth rate has consistently been higher than the national rate, but the difference in rates is diminishing (Figure N-1). The rates shown are the lowest birth rates on record for both the U.S. and New Mexico.

New Mexico’s birth rate for mothers from 25 to 29 years of age, an age category with one of the highest birth rates in New Mexico, has decreased 8.2% from 118.9 in 2009 to 109.2 in 2013. The 2013 New Mexico rate remained higher than the 2012 U.S. rate (106.5) for the same age group (Table N-3). The fertility rate is calculated as the number of births per 1,000 females 15-44 years of age. New Mexico’s fertility rate decreased 3.1% between 2012 (67.4) and 2013 (65.4) (Table N-1).

**Figure N-1, Birth Rates
New Mexico, 1995-2013, and United States, 1995-2012**



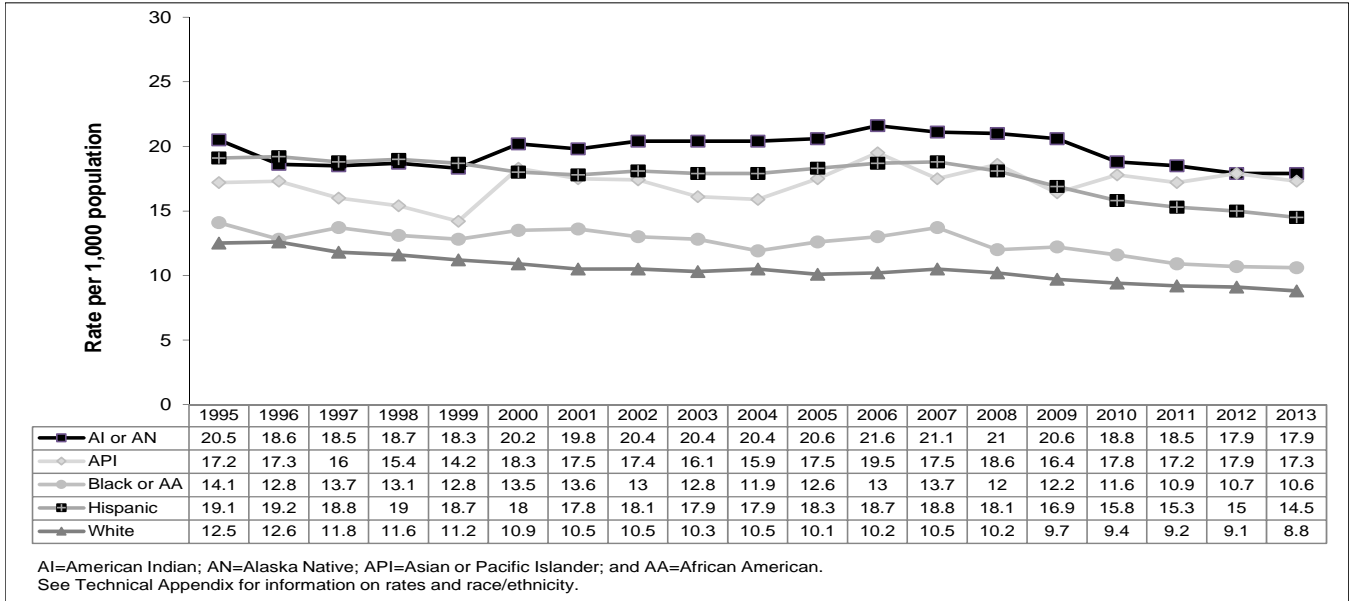
Population note: Birth rates for years 2001-2012 may differ slightly from those shown in reports published in previous years. This reflects adjustments to 2001-2012 population estimates with April 1, 2013 release of revised estimates. See the *Technical Appendix* for more information.

RACE AND ETHNICITY

In 2013, the most births were among Hispanic mothers (53.7%) (Table N-4b). Among race/ethnicity groups in the state, American Indian or Alaska Natives have had the highest birth rate since the year 2000 (Figure N-2).

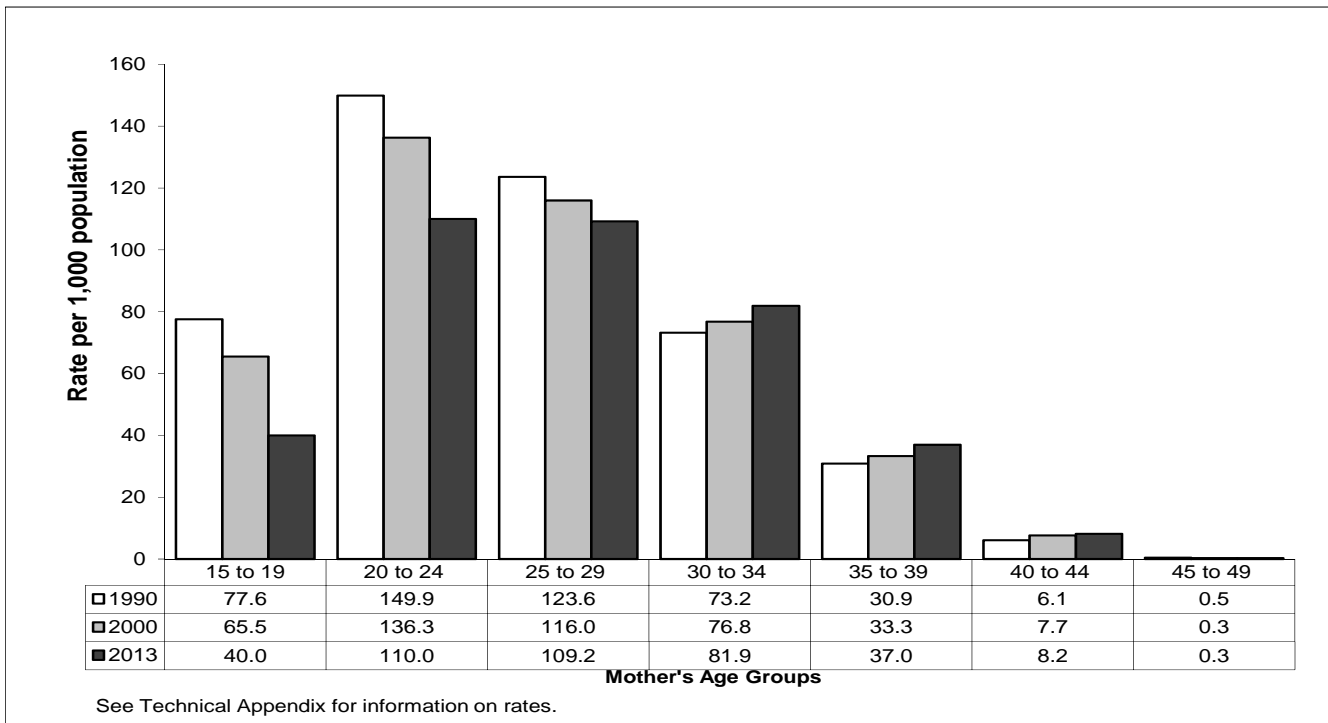
Natality Section

Figure N-2, Birth Rates by Race/Ethnicity New Mexico, 1995-2013



AGE OF MOTHER

Figure N-3, Birth Rates by Mother's Age New Mexico, 1990, 2000, and 2013

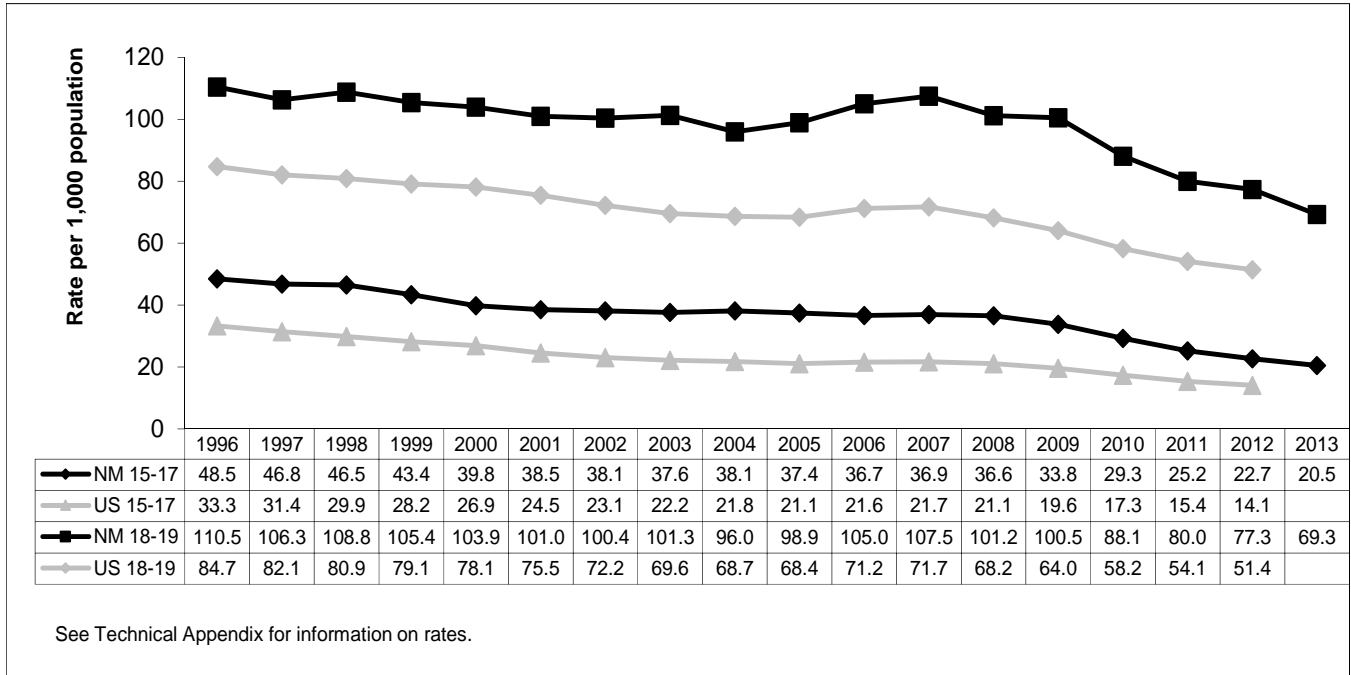


Natality Section

Between 1990 and 2013 birth rates decreased for women ages 15-29 years and increased for those 30-44 years of age. The most significant birth rate decrease was among 15-19 year olds, a decrease of 48.5%. The largest increase in the birth rate since 1990 was among women ages 40-44 years (34.4%); between 2000 and 2013 the rate increased 11.1% among women ages 35 to 39 years (Figure N-3).

Teen Mothers

**Figure N-4, Teen (15-17 Years and 18-19 Years) Birth Rates
New Mexico, 1996-2013, and United States, 1996-2012**



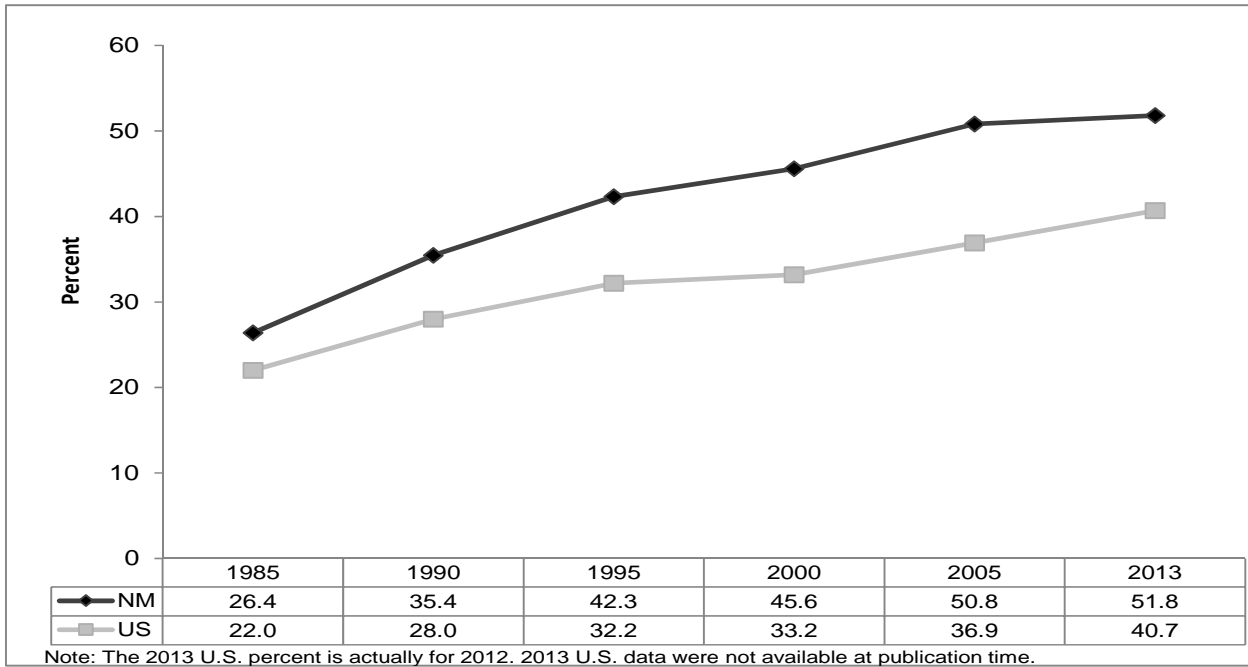
Between 1996 and 2013, birth rates for New Mexico teens ages 15-17 years decreased 57.7%, and rates among teens ages 18-19 years decreased 37.3%. Despite a 10% drop in one year (2012 to 2013) in the state's rates for both the 15-17 and 18-19 year old teens, New Mexico's teen birth rates continue to be higher than the U.S. rates for each teen age group (Figure N-4).

BIRTHS TO SINGLE MOTHERS

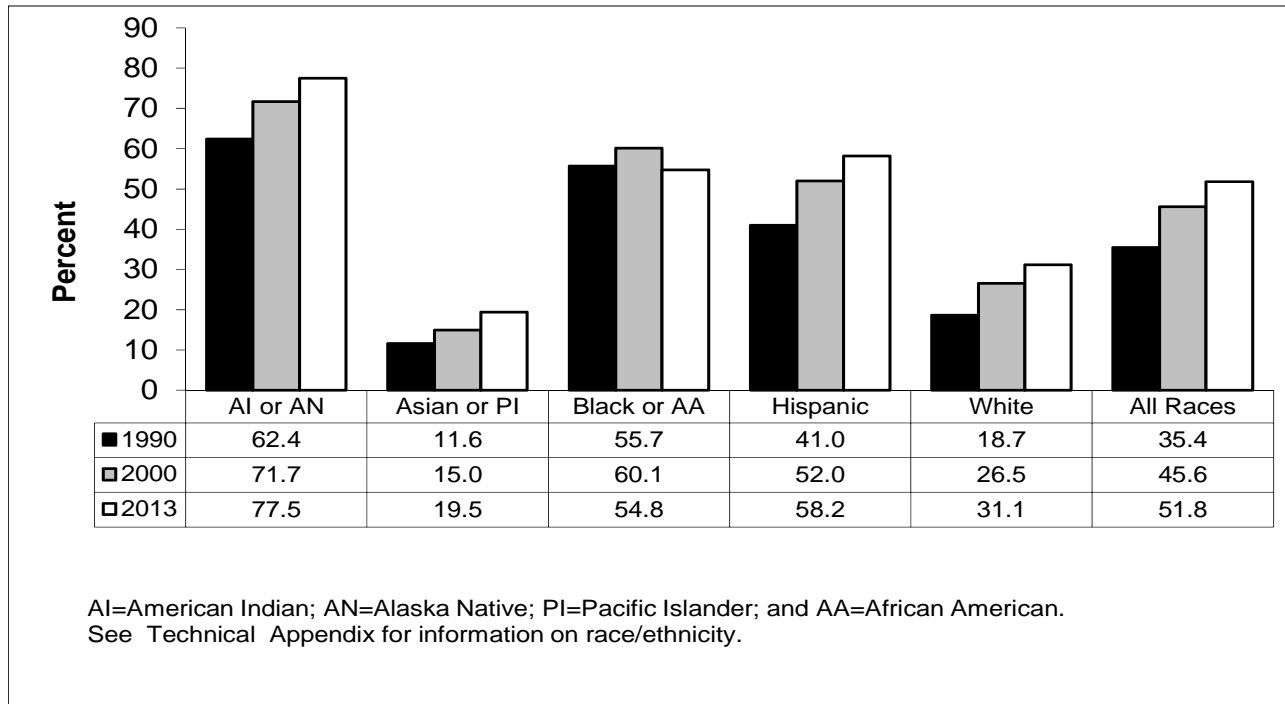
From 1985 to 2013 in New Mexico, the percent of births to single mothers increased from 26.4% to 51.8%. Nationally, 40.7% of births were to single women in 2012, compared to 51.8% in New Mexico in 2013 (Figure N-5). The proportion of births to single women in 2013 was highest for American Indian or Alaska Native women (77.5). Hispanic women (58.2) and Black or African American women (54.8) were the next highest. The increase in the percent of single mothers was highest among Asian or Pacific Islander women (68.1%) and second highest among White women (66.3%) between 1990 and 2012. Over the time period, Black or African American women were the only group to have had a decrease in the proportion of births to single mothers; the largest decrease was 8.8% between 2000 and 2013 (Figure N-6).

Natality Section

**Figure N-5, Percent of Births to Single Mothers
New Mexico, 1985-2013, and United States, 1985-2012**

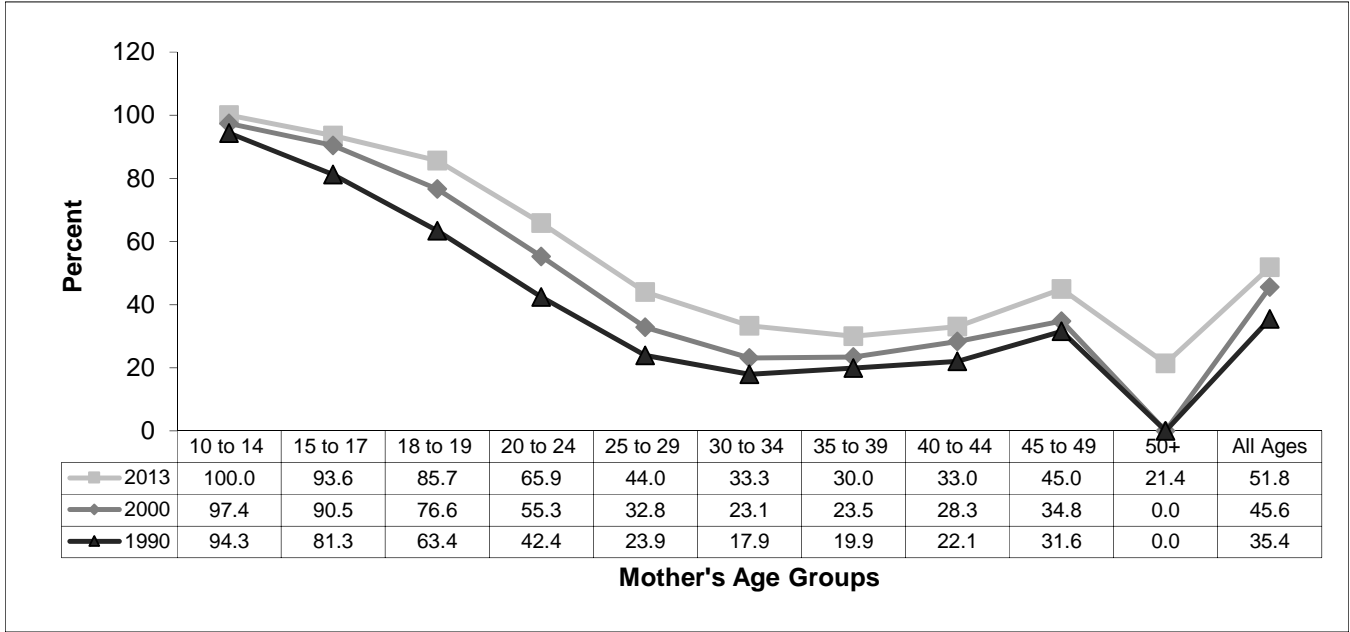


**Figure N-6, Percent of Births to Single Mothers by Race/Ethnicity
New Mexico, 1990, 2000 and 2013**



Natality Section

**Figure N-7, Percent of Births to Single Mothers by Age
New Mexico, 1990, 2000 and 2013**



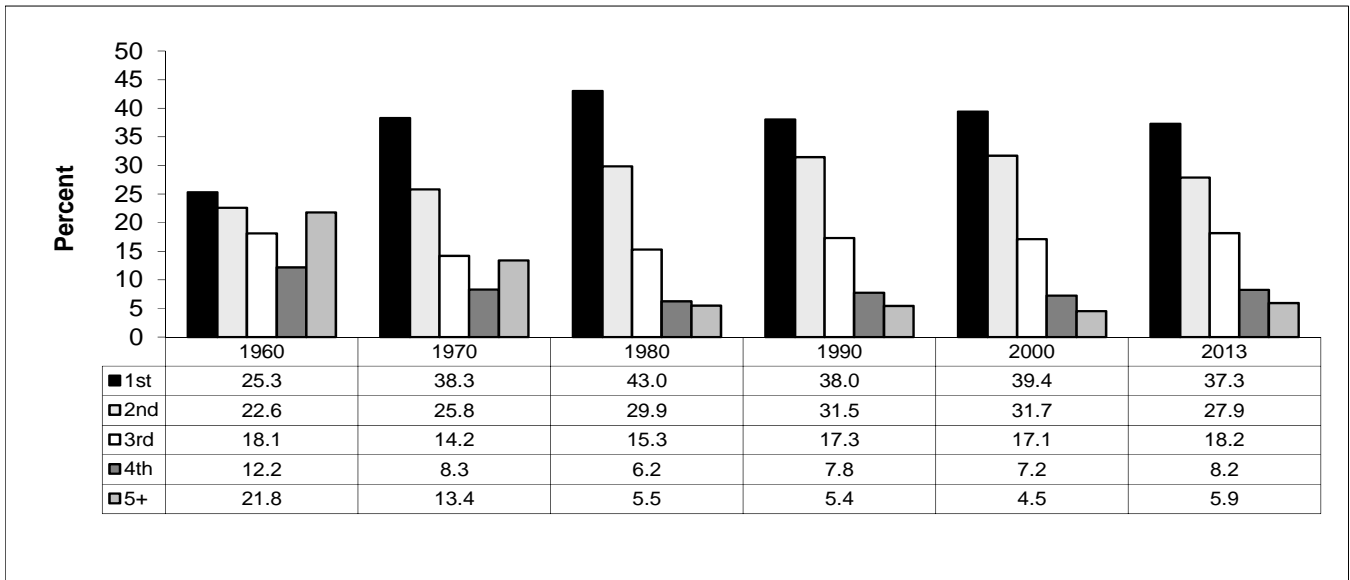
BIRTH ORDER

Birth order refers to the order in which the child is born to the mother: first child, second child, etc. A population that has a high proportion of second or higher births may have greater fertility rates than a population where most newborns are first born.

In 2013, 37.3% of all births in New Mexico were first born (Figure N-8). This is up compared to 25.3% in 1960. In contrast, 5.9% of the births in 2013 were fifth born or later, compared to 21.8% in 1960.

Natality Section

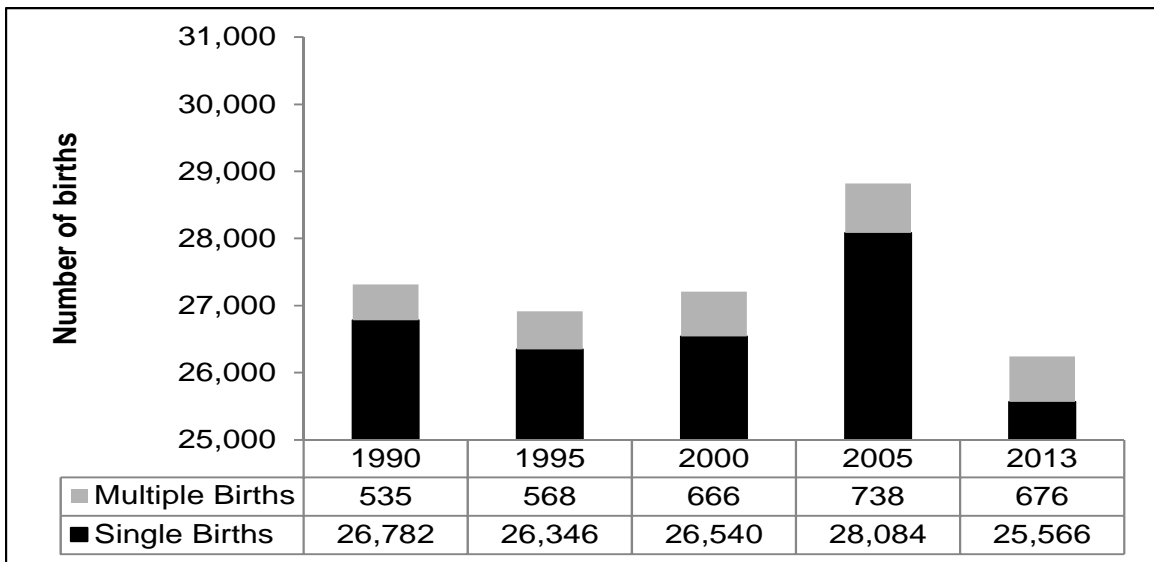
**Figure N-8, Percent of Birth Order
New Mexico, 1960-2013**



MULTIPLE BIRTHS

The multiple birth rate, defined as the number of twins, triplets, or higher multiple births per 1,000 total live births, was 25.8 in 2013 in New Mexico (Figure N-9). The 2013 multiple birth rate in New Mexico was 25% lower than the 2012 United States multiple birth rate (34.4).¹

**Figure N-9, Number of Births in Single and Multiple Deliveries by Year
New Mexico, 1990-2013**



Natality Section

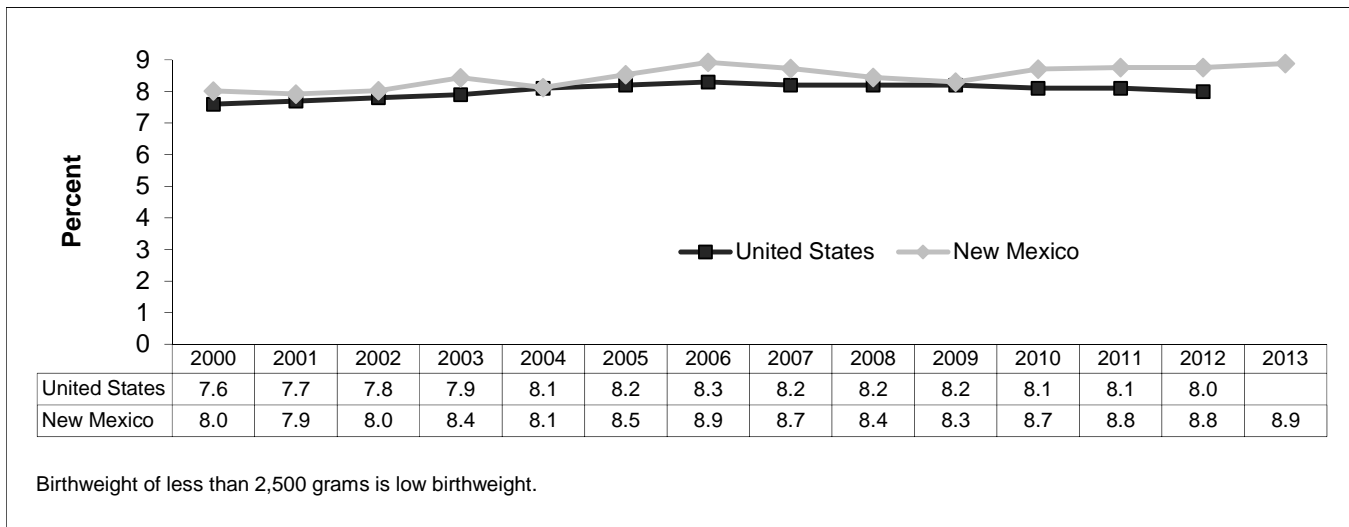
The number of singleton births decreased in New Mexico by 4.5% between 1990 and 2013; whereas, the number of multiple births increased 26.4%. The percent of multiple births to total births increased from 2.0% in 1990 to 2.6% in 2013 (Figure N-9).

BIRTHWEIGHT

Low birthweight	Less than 2,500 grams
Normal birthweight	2,500 - 3999 grams
High birthweight	Equal to or greater than 4,000 grams

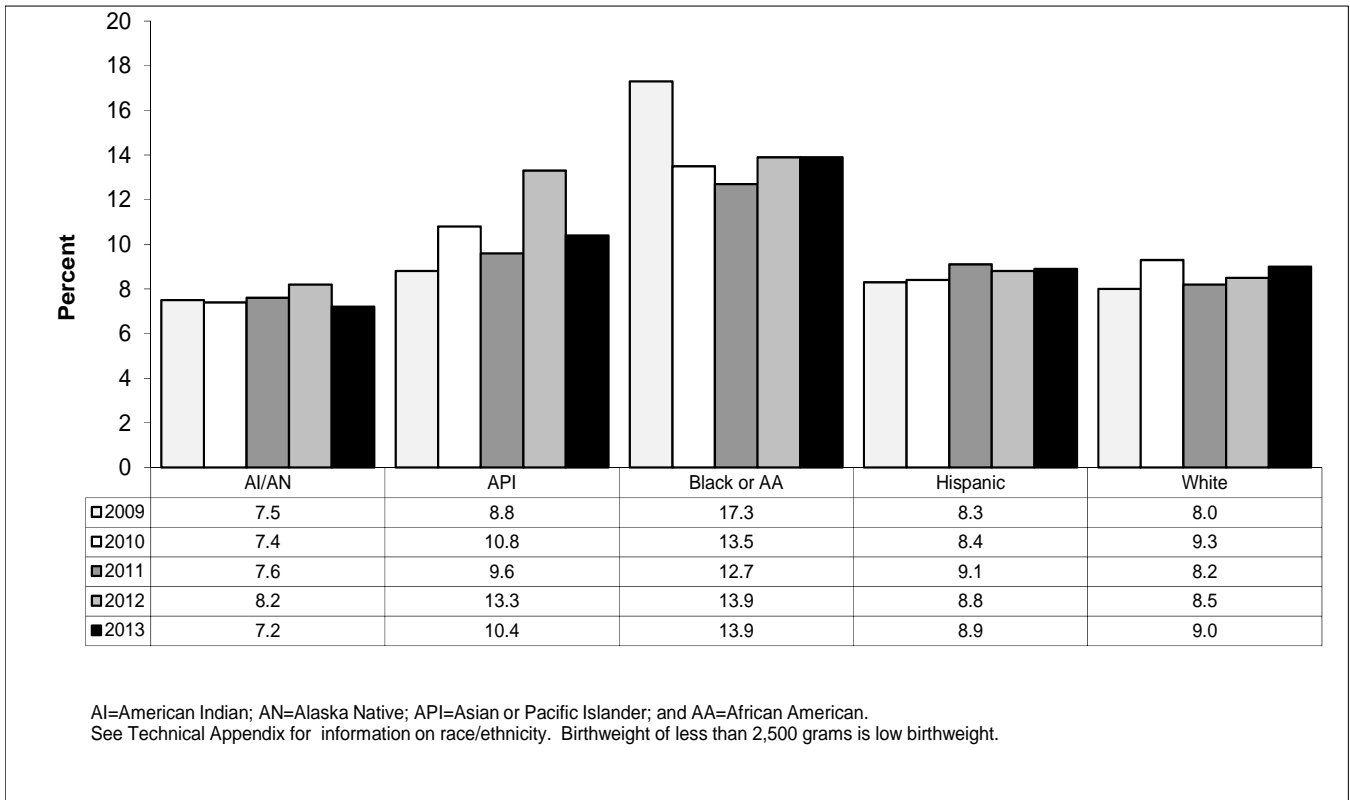
Birthweight is an important predictor of infant survival. Low birthweight is a factor in approximately two-thirds of infant deaths nationally.² Low birthweight newborns are also more likely to have serious health problems and increased risks of long-term disabilities.

**Figure N-10, Percent of Births with Low Birthweight
New Mexico, 2000-2013, and United States, 2000-2012**



Natality Section

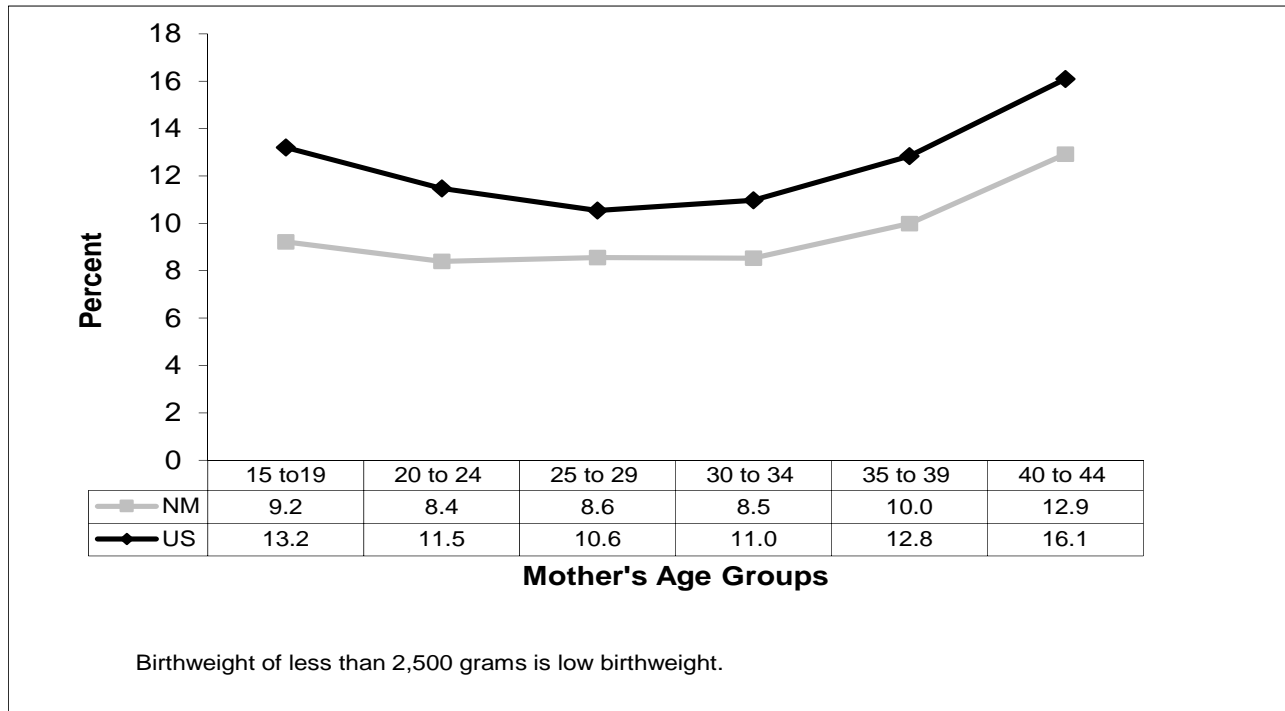
**Figure N-11, Percent of Births with Low Birthweight by Mother’s Race/Ethnicity
New Mexico, 2009-2013**



From 2000 to 2006, the percent of low birthweight infants generally increased in New Mexico and in the United States. The percent of low birthweight infants in the United States reached a high of 8.3% in 2006. In 2013 low birthweight births reached 8.9%, their highest point since 2006 in New Mexico (Figure N-10).

In 2013, Black or African American women had the highest percentages of low birthweight infants (13.9%), followed by Asians or Pacific Islanders (10.4%) (Figure N-11).

**Figure N-12, Percent of Births with Low Birthweight by Mother's Age
New Mexico, 2011-2013, and United States, 2012**



Demographic factors associated with increased risk of low birthweight include mother's age (19 years and younger or 35 years and older), marital status of the mother (single), and gestational age.³ For New Mexico and the nation, mothers 40 years of age and older showed the highest percentages of low birthweight births (Figure N-12).

GESTATIONAL AGE

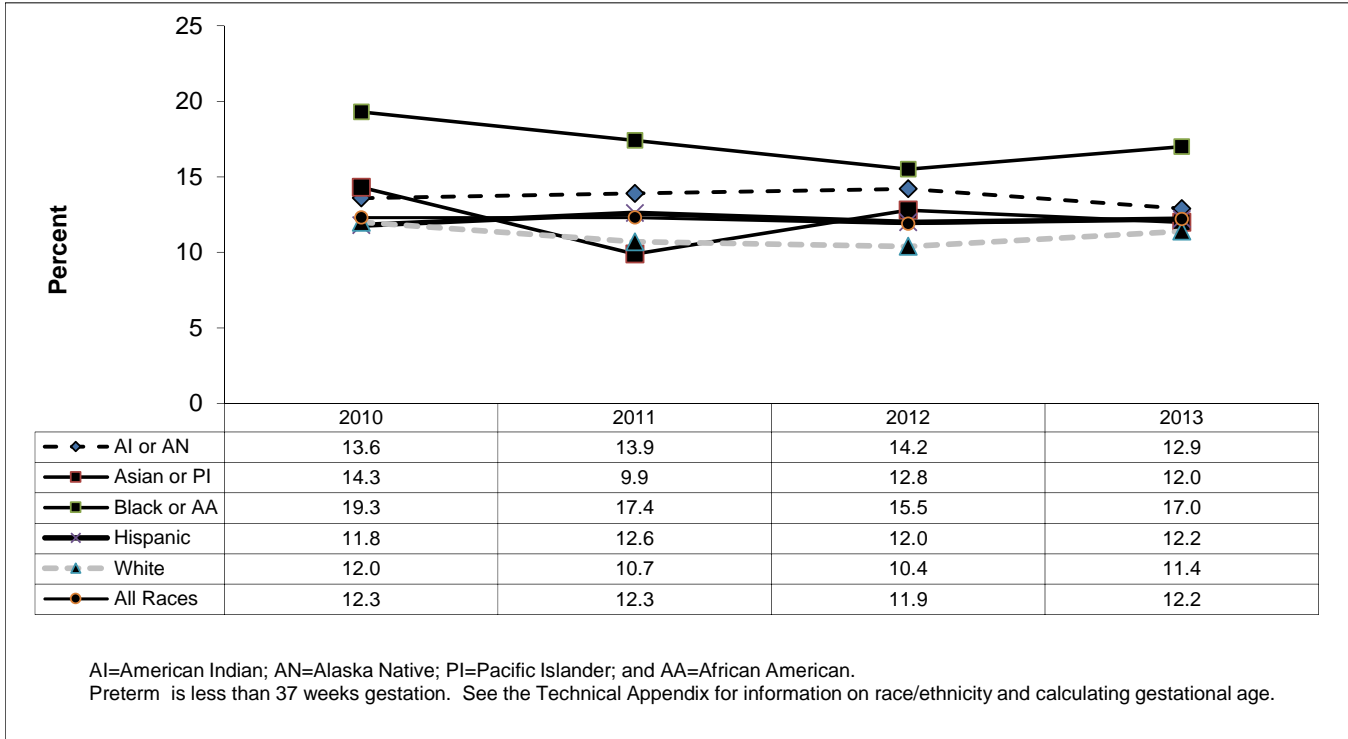
Ninety percent of term births (born at 37-41 weeks gestation) were born with normal birthweight, while 65% of early preterm births were very low birthweight in 2013 (Figure N-14). Preterm birth is a leading cause of infant death and is associated with congenital neurological defects.

Preterm births were highest in Black or African American (17%) and American Indian (12.9%) populations in 2013 (Figure N-13).

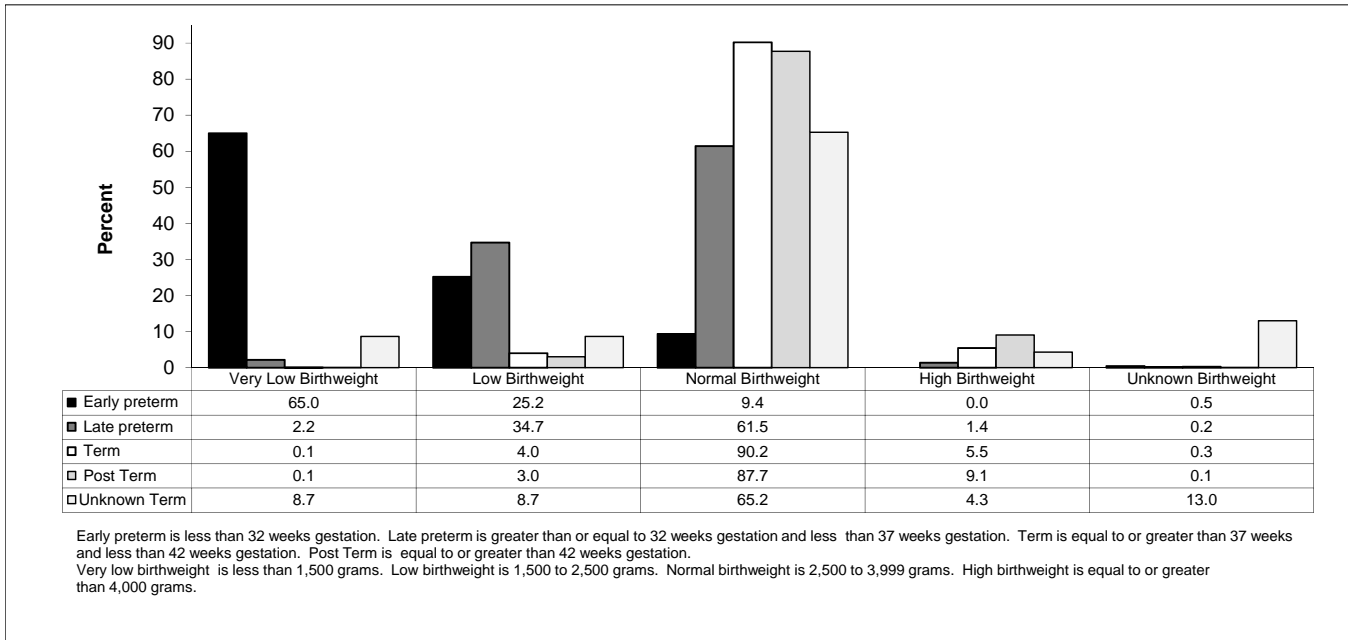
The calculation for gestational age in New Mexico uses the United States National Center for Health Statistics (NCHS) methodology and measures the number of weeks from the date of the last normal menses to delivery. Clinical estimates of gestation are used instead of calculated gestation for unknown or "out of usual range" dates of last normal menses. (See *Technical Appendix* for additional information.)

Natality Section

**Figure N-13
Percent of Preterm Births by Race/Ethnicity
New Mexico, 2010-2013**



**Figure N-14
Percent Gestational Age by Birthweight
New Mexico, 2013**



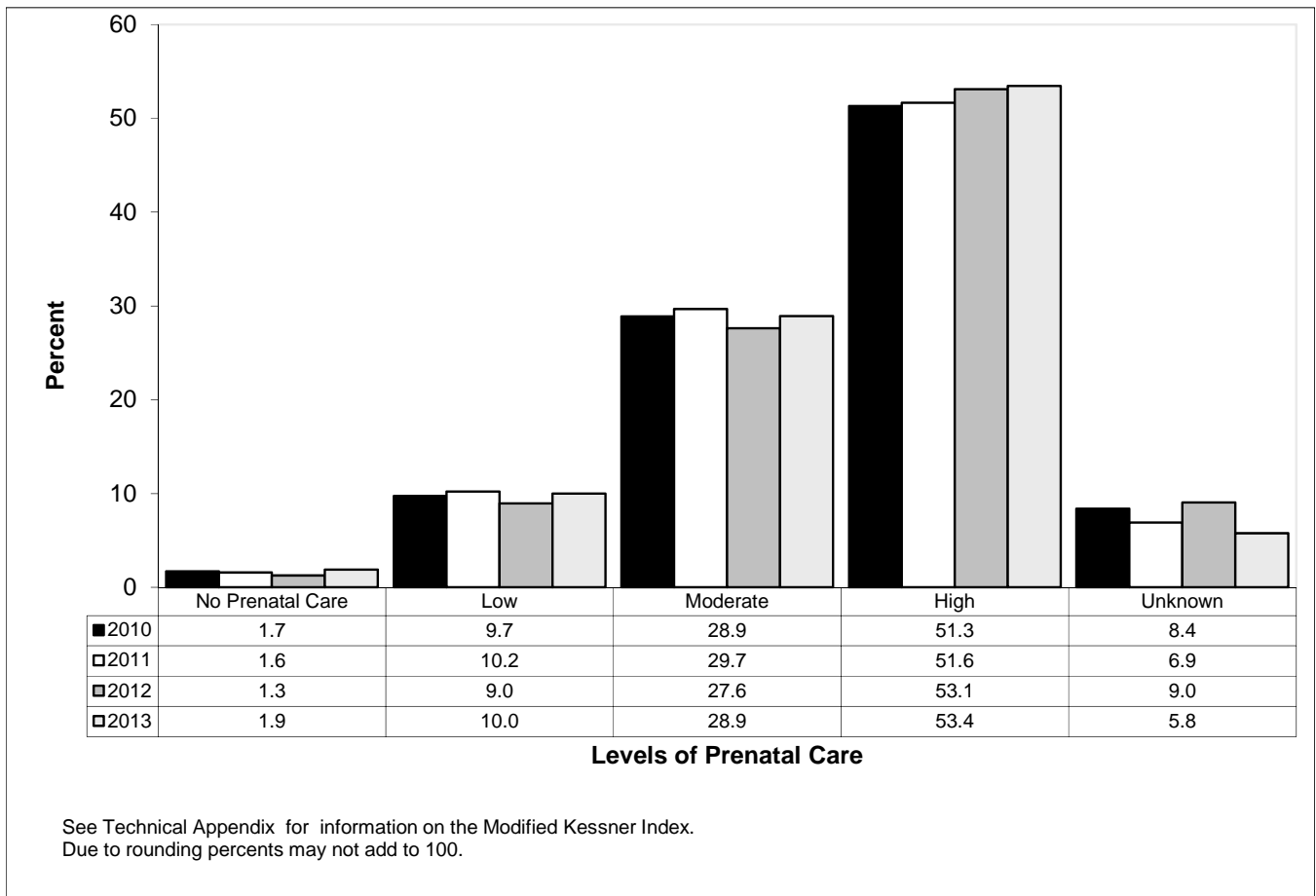
PRENATAL CARE

There are two primary ways that New Mexico reports on prenatal care: the trimester prenatal care began and the Kessner Index. These measures rely heavily on when prenatal care was initiated.

Kessner Index

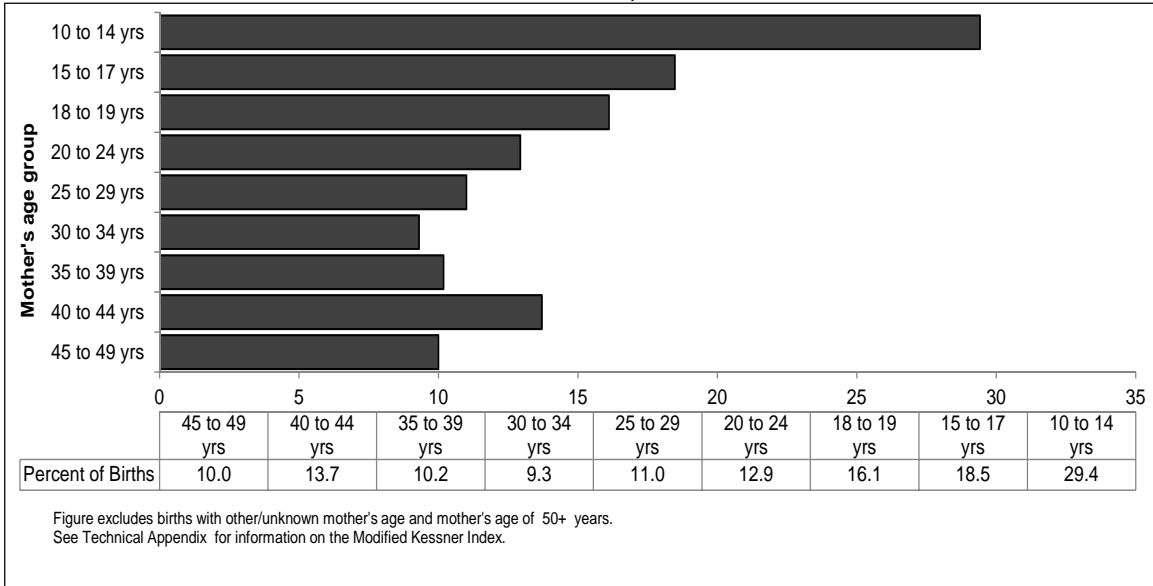
The traditional measure of prenatal care used in New Mexico has been a modified Kessner index. Levels of prenatal care are defined by using a combination of factors: the month prenatal care began and the number of prenatal visits made. A low level of care is defined as care that either begins in the third trimester, consists of less than five prenatal care visits, or no prenatal care. A high level of care is defined as care that began during the first trimester of pregnancy with nine or more prenatal care visits occurring during that period. Mid-level care is defined as care that began during the first trimester with 5-8 prenatal visits, or care beginning in the fourth to sixth month of pregnancy with 5 or more visits.

**Figure N-15, Percent of Births by Level of Prenatal Care (Modified Kessner Index)
New Mexico, 2010-2013**



Natality Section

Figure N-16, Percent of Births with Low or No Prenatal Care by Mother's Age New Mexico, 2013



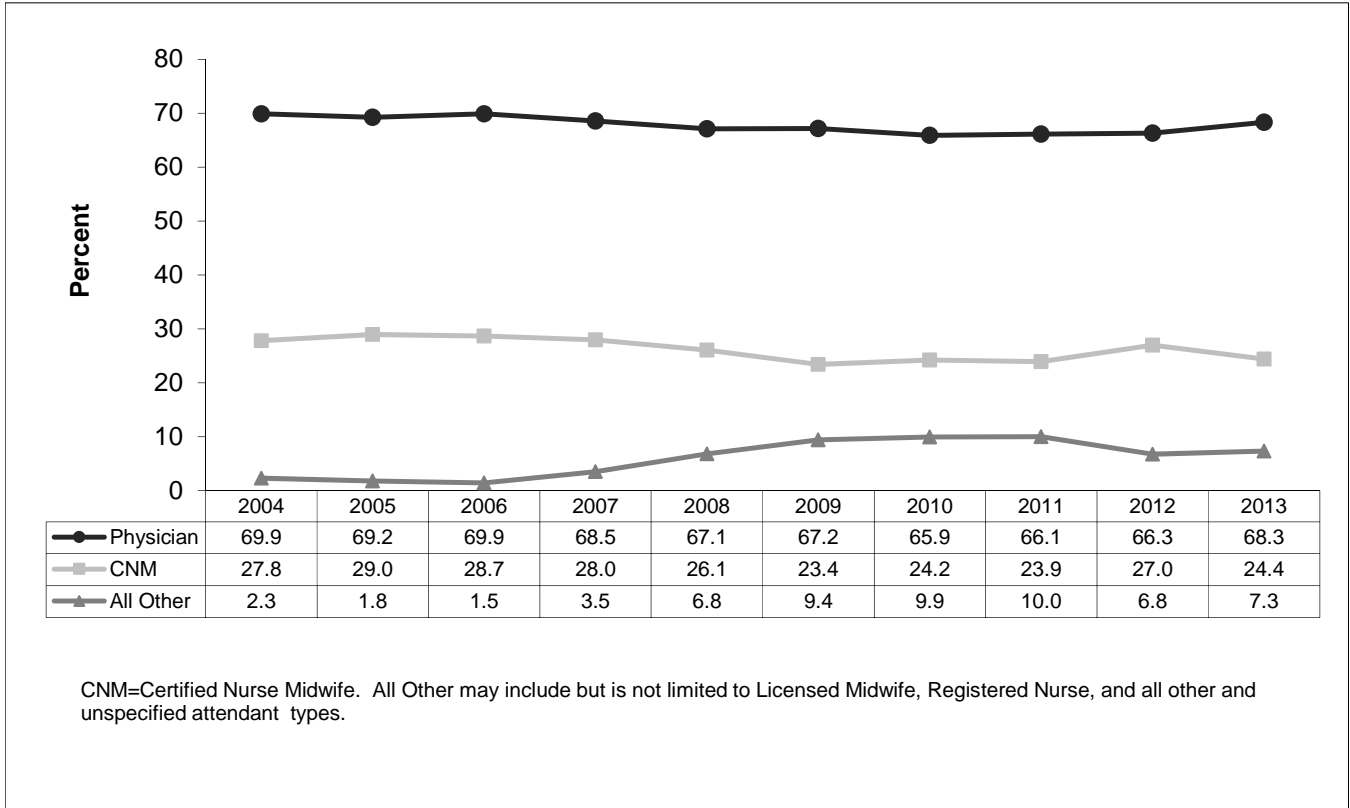
The age group that received the least amount of prenatal care (no or low levels) were New Mexico mothers less than 18 years of age (Figure N-16).

FACILITY AND ATTENDANT

Of all the births to New Mexico resident mothers in 2013, 98% occurred in hospitals. Medical doctors attended 69.6% of the hospital births, and certified nurse midwives (CNMs) attended 24.5% of the births occurring in hospitals. The percent of all births delivered by medical doctors decreased from 88.0% in 1990 to 68.3% in 2013. With this decrease, the number of births delivered by other types of attendants increased during this time period. Specifically, the percent of all deliveries by CNMs increased from 10.6% in 1990 to 24.4% in 2013 (Table N-19)

Natality Section

**Figure N-17, Percent of Births Occurring in New Mexico by Attendant Type
New Mexico, 2004-2013**



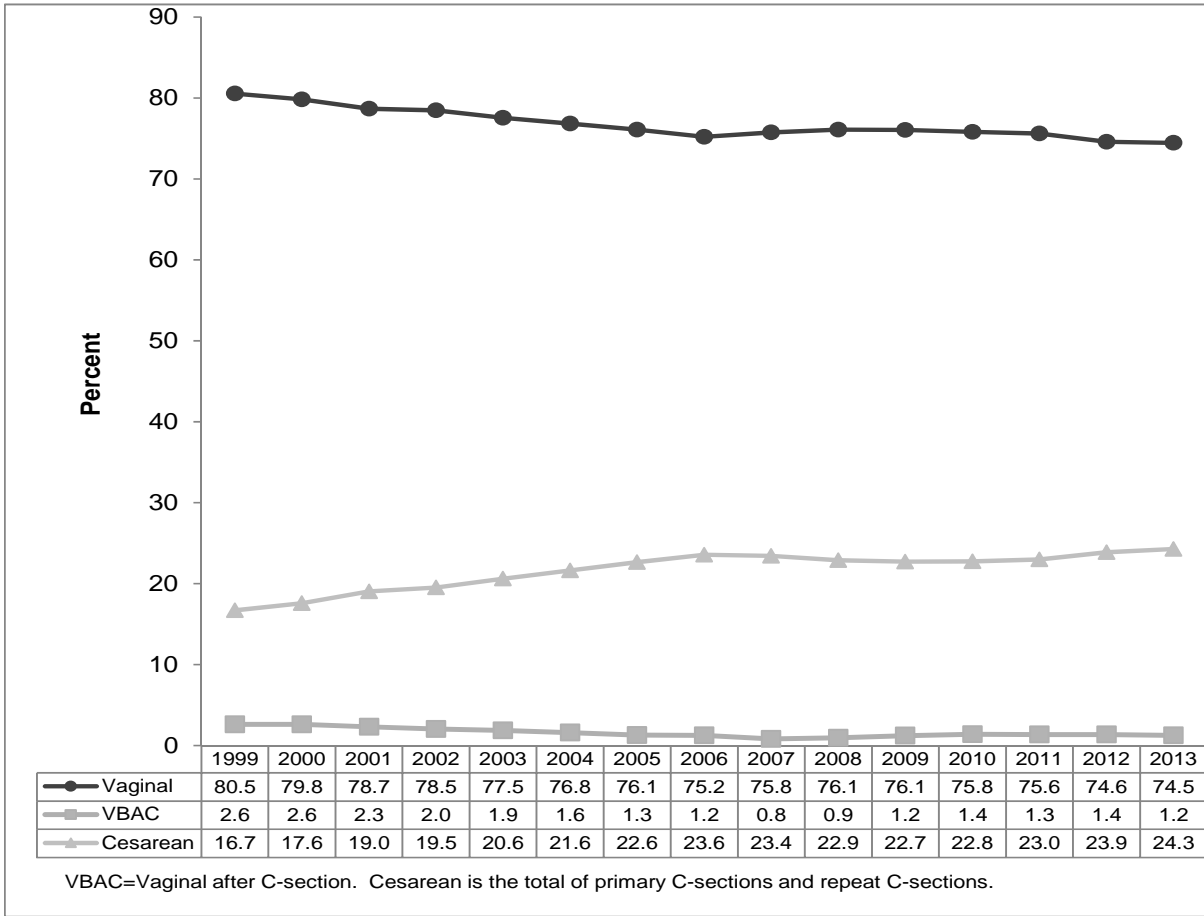
METHOD OF DELIVERY

The percent of all cesarean births (primary and repeat Cesarean section) increased 45.5% between 1999 and 2013, while the percent of vaginal births decreased 7.5% (Figure N-18).

Generally, the younger the mother is, the higher the percent of vaginal births. For 15-17 year old mothers, 85.4% had vaginal deliveries (excluding vaginal after previous cesarean) while only 13.6% had primary cesarean sections; 78.5% of 20-24 year old mothers delivered vaginally (excluding vaginal after previous cesarean) and 14.8% delivered via primary C-section. For 35-39 year old mothers, 63.1% had vaginal deliveries (excluding vaginal after previous cesarean) while 23.5% had primary cesareans (Table N-20(b)).

Natality Section

**Figure N-18, Distribution of Delivery Method by Year
New Mexico, 1999-2013**



References

1. Martin JA, Hamilton BE, et al. Births: Final data for 2012. National Vital Statistics Report, Vol. 62, No. 9. Hyattsville, MD: National Center for Health Statistics. 2013.
2. March of Dimes. 2006. "Professional and Researchers: Low Birth Weight," <http://www.marchofdimes.com>.
3. Martin JA, Hamilton BE, Sutton PD. et al. Births: Final data for 2005. National Vital Statistics Report, Vol. 56, No. 6. Hyattsville, MD: National Center for Health Statistics. 2007.

Natality Section

**Table N-1 Natality Characteristics by County and Health Region
New Mexico, 2013, and United States, 2012**

	Number of Live Births	Crude Rate	Percent	Fertility		Sex Ratio	
				Rate	Male	Female	Male to Female
United States	3,952,841	12.6	100.0	63.0	2,021,434	1,931,407	0.96
New Mexico	26,242	12.5	100.0	65.4	13,442	12,800	1.05
County							
Bernalillo	8,107	12.0	30.9	58.2	4,170	3,937	1.06
Catron	21	5.6	0.1	59.0	10	11	0.91
Chaves	936	14.1	3.6	74.7	498	438	1.14
Cibola	361	13.2	1.4	70.2	186	175	1.06
Colfax	136	10.2	0.5	70.5	66	70	0.94
Curry	914	18.1	3.5	89.7	444	470	0.94
De Baca	15	7.6	0.1	53.4	8	7	1.14
Dona Ana	3,029	14.1	11.5	68.8	1,547	1,482	1.04
Eddy	882	15.8	3.4	87.1	448	434	1.03
Grant	310	10.6	1.2	68.9	160	150	1.07
Guadalupe	41	8.9	0.2	61.8	22	19	1.16
Harding	5	7.2	0.0	75.5	1	4	0.25
Hidalgo	47	10.1	0.2	58.8	21	26	0.81
Lea	1,200	17.6	4.6	90.0	609	591	1.03
Lincoln	184	9	0.7	65.3	92	92	1.00
Los Alamos	158	8.8	0.6	57.5	82	76	1.08
Luna	389	15.7	1.5	92.3	189	200	0.95
McKinley	1,143	15.4	4.4	74.7	566	577	0.98
Mora	44	9.1	0.2	59.6	21	23	0.91
Otero	830	12.7	3.2	70.1	436	394	1.11
Quay	78	8.9	0.3	57.8	33	45	0.73
Rio Arriba	561	14	2.1	77.9	276	285	0.97
Roosevelt	302	15	1.2	68.8	149	153	0.97
Sandoval	1,387	10.1	5.3	54.5	726	661	1.10
San Juan	1,901	15	7.2	75.9	974	927	1.05
San Miguel	315	11	1.2	61.0	166	149	1.11
Santa Fe	1,310	8.9	5.0	52.6	675	635	1.06
Sierra	115	9.9	0.4	85.6	63	52	1.21
Socorro	220	12.4	0.8	68.6	105	115	0.91
Taos	288	8.6	1.1	54.8	145	143	1.01
Torrance	147	9.3	0.6	59.9	87	60	1.45
Union	36	8.0	0.1	61.7	19	17	1.12
Valencia	830	10.8	3.2	59.0	448	382	1.17
Health Region							
Northwest	3,405	14.9	13.0	74.8	1,726	1,679	1.03
Northeast	2,894	9.8	11.0	58.8	1,473	1,421	1.04
Metro	10,471	11.6	39.9	57.8	5,431	5,040	1.08
Southeast	4,511	15.4	17.2	82.0	2,281	2,230	1.02
Southwest	4,961	13.3	18.9	70.6	2,531	2,430	1.04

See Technical Appendix for information on rates, race/ethnicity, and health regions.

Natality Section

**Table N-2 Number of Births by Year, Mother's Age, and Race/Ethnicity
New Mexico, 2009-2013, and United States, 2009-2012**

Year	Mother's age group											Unknown/ Not Reported
	All Ages	10 to 14	15 to 17	18 to 19	20 to 24	25 to 29	30 to 34	35 to 39	40 to 44	45 to 49	50+	
United States - All Races												
2012	3,952,841	3,672	86,423	218,965	916,811	1,123,900	1,013,416	472,318	109,579	7,157	600	0
2011	3,953,590	3,974	95,538	234,234	925,200	1,127,583	986,682	463,849	108,920	7,025	585	0
2010	3,999,386	4,497	109,173	258,505	951,688	1,133,713	962,170	464,870	107,045	7,154	571	0
2009	4,130,665	5,029	124,247	285,555	1,005,982	1,166,787	955,246	474,103	105,827	7,320	569	0
New Mexico - All Races												
2013	26,242	34	904	2,042	7,654	7,515	5,224	2,317	518	20	14	0
2012	26,992	50	998	2,267	7,867	7,503	5,346	2,367	547	29	5	13
2011	27,251	44	1,107	2,340	7,877	7,731	5,209	2,318	583	27	6	9
2010	27,795	46	1,287	2,578	8,185	7,570	5,088	2,425	570	39	6	1
2009	28,873	52	1,479	2,930	8,586	7,994	4,913	2,318	552	45	1	3
American Indian or Alaska Native												
2013	3,277	7	114	286	1,082	869	568	279	67	4	1	0
2012	3,277	12	127	347	1,063	875	536	251	62	4	0	0
2011	3,388	2	151	333	1,140	876	544	262	75	4	0	1
2010	3,415	9	163	360	1,086	858	555	319	62	3	0	0
2009	3,698	6	201	425	1,188	941	567	284	77	8	0	1
Asian or Pacific Islander												
2013	550	0	3	8	72	163	182	93	29	0	0	0
2012	556	0	1	12	63	146	192	124	16	1	0	1
2011	534	1	4	10	72	158	184	84	20	1	0	0
2010	546	0	4	11	61	170	168	113	19	0	0	0
2009	486	1	6	9	69	148	150	75	28	0	0	0
Black or African American												
2013	460	0	20	29	147	117	99	36	11	1	0	0
2012	459	1	9	40	148	119	98	34	9	1	0	0
2011	465	2	13	35	163	118	82	45	4	2	1	0
2010	488	0	21	46	176	112	92	31	8	2	0	0
2009	504	3	22	55	145	139	84	45	11	0	0	0
Hispanic												
2013	14,102	25	643	1,337	4,513	3,901	2,438	1,028	204	8	5	0
2012	14,580	35	717	1,430	4,629	3,937	2,473	1,084	261	7	2	5
2011	14,798	35	774	1,502	4,589	4,037	2,480	1,098	268	12	0	3
2010	15,173	32	927	1,673	4,827	3,985	2,360	1,092	264	13	0	0
2009	15,848	41	1,060	1,868	5,041	4,196	2,335	1,085	207	15	0	0
White												
2013	7,607	1	115	355	1,785	2,401	1,892	856	189	6	7	0
2012	7,901	2	135	422	1,906	2,365	2,005	852	192	16	2	4
2011	7,895	4	160	448	1,873	2,502	1,873	810	209	8	5	3
2010	8,025	5	169	473	1,986	2,407	1,889	856	212	21	6	1
2009	8,186	1	187	557	2,097	2,535	1,742	820	224	22	1	0

See Technical Appendix for information on race/ethnicity.

Note: Other and unknown races or ages, if any, are included in the "All Race" or "All Ages" categories

For the 10 to 14 year old age group, U.S. data are for mothers under 15 years of age.

Natality Section

**Table N-3 Birth Rates by Mother's Age and Race/Ethnicity
New Mexico, 2009-2013, and United States, 2009-2012**

Year	Mother's age group									
	10 to 14	15 to 17	18 to 19	20 to 24	25 to 29	30 to 34	35 to 39	40 to 44	45 to 49	50+
United States - All Races										
2012	0.4	14.1	51.4	83.1	106.5	97.3	48.3	10.4	0.7	*
2011	0.4	15.4	54.1	85.3	107.2	96.5	47.2	10.3	0.7	*
2010	0.4	17.3	58.2	90.0	108.3	96.5	45.9	10.2	0.7	*
2009	0.5	19.6	64.0	96.2	111.5	97.5	46.1	10.0	0.7	*
New Mexico - All Races										
2013	0.5	20.5	69.3	110.0	109.2	81.9	37.0	8.2	0.3	0.0
2012	0.7	22.7	77.3	113.2	109.1	83.9	37.8	8.7	0.4	0.0
2011	0.6	25.2	80.0	113.8	112.9	82.1	37.2	9.3	0.4	0.0
2010	0.7	29.3	88.1	117.5	110.5	80.7	39.3	9.1	0.5	0.0
2009	0.7	33.8	100.5	125.4	118.9	78.4	36.9	8.6	0.6	0.0
American Indian or Alaska Native										
2013	0.8	21.0	79.1	148.4	128.5	91.7	48.2	12.3	0.6	0.0
2012	1.4	23.4	96.1	145.8	129.3	86.5	43.4	11.3	0.6	0.0
2011	0.2	27.9	92.3	156.6	129.7	87.9	45.3	13.7	0.6	0.0
2010	1.1	30.2	99.9	148.8	127.6	90.8	55.9	11.3	0.4	0.0
2009	0.7	37.5	118.9	164.1	141.1	93.0	48.7	13.8	1.2	0.0
Asian or Pacific Islander										
2013	0.0	4.3	17.2	54.0	103.5	120.8	66.0	25.0	0.0	0.0
2012	0.0	1.5	26.9	47.8	93.2	128.2	88.5	13.9	0.9	0.0
2011	1.2	6.0	22.5	54.9	101.3	123.4	60.2	17.5	0.9	0.0
2010	0.0	6.0	24.8	46.5	109.2	113.4	81.9	16.5	0.0	0.0
2009	1.2	9.4	21.0	55.0	98.6	104.6	55.1	24.6	0.0	0.0
Black or African American										
2013	0.0	20.9	45.5	102.5	87.4	87.4	31.6	9.9	0.6	0.0
2012	0.6	9.7	64.6	104.6	89.6	87.3	30.0	8.2	0.7	0.0
2011	1.2	14.1	56.8	115.8	89.3	73.5	41.3	3.6	1.3	0.2
2010	0.0	22.8	74.9	124.8	84.9	83.2	28.8	7.3	1.3	0.0
2009	1.9	24.0	90.0	103.6	108.2	76.5	42.6	10.0	0.0	0.0
Hispanic										
2013	0.6	28.0	87.4	126.2	111.4	76.7	34.9	7.5	0.2	0.0
2012	0.9	31.4	93.9	129.8	112.6	77.9	36.8	9.6	0.2	0.0
2011	0.9	34.0	99.0	129.1	115.9	78.4	37.5	9.8	0.3	0.0
2010	0.8	40.6	110.1	134.8	114.2	75.0	37.6	9.7	0.3	0.0
2009	1.1	46.9	124.0	143.8	123.3	75.3	37.0	7.5	0.4	0.0
White										
2013	0.0	8.1	37.6	75.0	99.6	81.8	34.5	6.8	0.3	0.0
2012	0.1	9.5	44.7	80.1	98.0	86.6	34.4	6.9	0.8	0.0
2011	0.2	11.4	47.7	79.1	104.2	81.3	32.8	7.6	0.4	0.0
2010	0.2	12.0	50.4	83.4	100.2	82.5	35.0	7.6	1.1	0.0
2009	0.0	13.2	58.8	89.2	106.6	75.6	32.5	7.8	1.0	0.0

See Technical Appendix for information on rates and race/ethnicity. * indicates U.S. data not available.

Rates based on fewer than 20 events may be statistically unreliable and should be interpreted with caution.

Natality Section

**Table N-4(a) Number of Births by Mother's Race/Ethnicity, County, and Health Region
New Mexico, 2013, and United States, 2012**

	All Races	American Indian or Alaska Native	Asian or Pacific Islander	Black or African American	Hispanic	White	Unknown or Not Stated
United States	3,952,841	46,093	272,802	634,126	865,776	2,134,044	0
New Mexico	26,242	3,277	550	460	14,102	7,607	246
County							
Bernalillo	8,107	529	280	212	4,592	2,383	111
Catron	21	4	1	2	2	12	0
Chaves	936	14	9	9	601	296	7
Cibola	361	198	2	2	113	45	1
Colfax	136	1	0	0	89	45	1
Curry	914	9	33	48	411	406	7
De Baca	15	0	0	0	8	7	0
Dona Ana	3,029	30	27	34	2,151	768	19
Eddy	882	15	5	9	482	367	4
Grant	310	2	7	2	193	104	2
Guadalupe	41	0	1	0	31	9	0
Harding	5	0	0	0	3	2	0
Hidalgo	47	0	2	0	36	9	0
Lea	1,200	7	5	43	765	363	17
Lincoln	184	19	3	4	69	89	0
Los Alamos	158	2	22	1	21	112	0
Luna	389	3	2	1	323	59	1
McKinley	1,143	931	8	1	125	77	1
Mora	44	0	0	0	40	4	0
Otero	830	68	31	41	313	370	7
Quay	78	2	0	2	50	22	2
Rio Arriba	561	90	4	1	422	38	6
Roosevelt	302	4	6	3	140	145	4
Sandoval	1,387	302	30	15	556	477	7
San Juan	1,901	887	16	9	395	576	18
San Miguel	315	4	4	3	269	35	0
Santa Fe	1,310	45	26	7	891	333	8
Sierra	115	1	0	1	52	59	2
Socorro	220	48	3	5	111	50	3
Taos	288	22	5	0	186	68	7
Torrance	147	9	1	0	67	70	0
Union	36	0	1	0	15	19	1
Valencia	830	31	16	5	580	188	10
Health Region							
Northwest	3,405	2,016	26	12	633	698	20
Northeast	2,894	164	63	12	1,967	665	23
Metro	10,471	871	327	232	5,795	3,118	128
Southeast	4,511	70	61	118	2,526	1,695	41
Southwest	4,961	156	73	86	3,181	1,431	34

See Technical Appendix for information on race/ethnicity and health regions.

Natality Section

**Table N-4(b) Percent of Births by Mother's Race/Ethnicity, County, and Health Region
New Mexico, 2013, and United States, 2012**

	American Indian or Alaska Native	Asian or Pacific Islander	Black or African American	Hispanic	White	Unknown or Not Stated
United States	1.2	6.9	16.0	21.9	54.0	0.0
New Mexico	12.5	2.1	1.8	53.7	29.0	0.9
County						
Bernalillo	6.5	3.5	2.6	56.6	29.4	1.4
Catron	19.0	4.8	9.5	9.5	57.1	0.0
Chaves	1.5	1.0	1.0	64.2	31.6	0.7
Cibola	54.8	0.6	0.6	31.3	12.5	0.3
Colfax	0.7	0.0	0.0	65.4	33.1	0.7
Curry	1.0	3.6	5.3	45.0	44.4	0.8
De Baca	0.0	0.0	0.0	53.3	46.7	0.0
Dona Ana	1.0	0.9	1.1	71.0	25.4	0.6
Eddy	1.7	0.6	1.0	54.6	41.6	0.5
Grant	0.6	2.3	0.6	62.3	33.5	0.6
Guadalupe	0.0	2.4	0.0	75.6	22.0	0.0
Harding	0.0	0.0	0.0	60.0	40.0	0.0
Hidalgo	0.0	4.3	0.0	76.6	19.1	0.0
Lea	0.6	0.4	3.6	63.8	30.3	1.4
Lincoln	10.3	1.6	2.2	37.5	48.4	0.0
Los Alamos	1.3	13.9	0.6	13.3	70.9	0.0
Luna	0.8	0.5	0.3	83.0	15.2	0.3
McKinley	81.5	0.7	0.1	10.9	6.7	0.1
Mora	0.0	0.0	0.0	90.9	9.1	0.0
Otero	8.2	3.7	4.9	37.7	44.6	0.8
Quay	2.6	0.0	2.6	64.1	28.2	2.6
Rio Arriba	16.0	0.7	0.2	75.2	6.8	1.1
Roosevelt	1.3	2.0	1.0	46.4	48.0	1.3
Sandoval	21.8	2.2	1.1	40.1	34.4	0.5
San Juan	46.7	0.8	0.5	20.8	30.3	0.9
San Miguel	1.3	1.3	1.0	85.4	11.1	0.0
Santa Fe	3.4	2.0	0.5	68.0	25.4	0.6
Sierra	0.9	0.0	0.9	45.2	51.3	1.7
Socorro	21.8	1.4	2.3	50.5	22.7	1.4
Taos	7.6	1.7	0.0	64.6	23.6	2.4
Torrance	6.1	0.7	0.0	45.6	47.6	0.0
Union	0.0	2.8	0.0	41.7	52.8	2.8
Valencia	3.7	1.9	0.6	69.9	22.7	1.2
Health Region						
Northwest	59.2	0.8	0.4	18.6	20.5	0.6
Northeast	5.7	2.2	0.4	68.0	23.0	0.8
Metro	8.3	3.1	2.2	55.3	29.8	1.2
Southeast	1.6	1.4	2.6	56.0	37.6	0.9
Southwest	3.1	1.5	1.7	64.1	28.8	0.7

See Technical Appendix for information on race/ethnicity and health regions.

Natality Section

**Table N-5(a) Number of Births by Year, County, and Health Region
New Mexico, 2006-2013, and United States, 2006-2012***

	2006	2007	2008	2009	2010	2011	2012	2013
United States	4,265,555	4,316,233	4,247,694	4,130,665	3,999,386	3,953,590	3,952,841	*
New Mexico	29,918	30,605	30,156	28,873	27,795	27,251	26,992	26,242
County								
Bernalillo	9,633	9,809	9,416	9,122	8,589	8,385	8,379	8,107
Catron	27	19	15	24	19	22	22	21
Chaves	1,015	1,094	1,074	1,042	986	929	948	936
Cibola	439	458	428	420	418	395	429	361
Colfax	151	166	154	146	138	143	115	136
Curry	897	846	852	845	935	940	924	914
De Baca	18	18	29	22	25	24	12	15
Dona Ana	3,385	3,460	3,310	3,323	3,323	3,240	3,071	3,029
Eddy	763	789	822	766	729	768	796	882
Grant	405	363	406	367	355	292	322	310
Guadalupe	48	40	52	36	46	38	47	41
Harding	6	6	8	4	3	7	5	5
Hidalgo	57	66	83	60	39	76	59	47
Lea	1,126	1,226	1,230	1,202	1,044	1,063	1,161	1,200
Lincoln	213	235	234	233	190	198	196	184
Los Alamos	178	188	178	168	181	153	178	158
Luna	404	454	429	412	373	357	419	389
McKinley	1,415	1,404	1,362	1,343	1,248	1,305	1,239	1,143
Mora	49	42	52	36	44	44	41	44
Otero	857	866	889	869	874	934	888	830
Quay	121	98	115	100	109	111	120	78
Rio Arriba	744	549	705	630	622	576	610	561
Roosevelt	333	328	302	294	303	282	271	302
Sandoval	1,446	1,609	1,628	1,585	1,579	1,554	1,459	1,387
San Juan	2,188	2,242	2,320	2,163	1,928	1,910	1,862	1,901
San Miguel	382	358	389	314	342	317	352	315
Santa Fe	1,688	1,852	1,686	1,452	1,511	1,394	1,358	1,310
Sierra	97	110	115	107	97	87	91	115
Socorro	275	242	259	246	256	238	211	220
Taos	370	375	389	329	327	328	319	288
Torrance	178	200	186	165	163	173	160	147
Union	39	41	47	48	50	40	53	36
Valencia	971	1,047	990	999	947	928	873	830
Unknown, Not Reported	0	5	2	1	2	0	2	0
Health Regions								
Northwest	4,042	4,104	4,110	3,926	3,594	3,610	3,530	3,405
Northeast	3,655	3,617	3,660	3,163	3,264	3,040	3,078	2,894
Metro	12,228	12,665	12,220	11,871	11,278	11,040	10,871	10,471
Southeast	4,486	4,634	4,658	4,504	4,321	4,315	4,428	4,511
Southwest	5,507	5,580	5,506	5,408	5,336	5,246	5,083	4,961
Unknown, Not Reported	0	5	2	1	2	0	2	0

Unknown county and unknown region are included in New Mexico total.

See Technical Appendix for information on health regions. * indicates 2013 U.S. data not available at publication time.

Natality Section

**Table N-5(b) Birth Rates by Year, County, and Health Region
New Mexico, 2006-2013, and United States, 2006-2012***

	2006	2007	2008	2009	2010	2011	2012	2013
United States	14.3	14.3	14.0	13.5	13.0	12.7	12.6	*
New Mexico	15.2	15.4	15.0	14.2	13.5	13.1	12.9	12.5
County								
Bernalillo	15.5	15.5	14.7	14.0	12.9	12.5	12.4	12.0
Catron	7.3	5.1	4.0	6.5	5.1	5.9	5.9	5.6
Chaves	15.8	16.9	16.5	16.0	15.0	14.1	14.3	14.1
Cibola	16.5	17.1	15.9	15.5	15.3	14.4	15.7	13.2
Colfax	10.8	11.9	11.1	10.6	10.0	10.4	8.5	10.2
Curry	19.0	17.8	17.8	17.6	19.3	19.1	18.6	18.1
De Baca	8.5	8.6	14.0	10.8	12.4	12.1	6.0	7.6
Dona Ana	17.3	17.4	16.3	16.1	15.8	15.2	14.3	14.1
Eddy	14.4	14.8	15.4	14.3	13.5	14.1	14.5	15.8
Grant	13.4	12.1	13.6	12.4	12.0	9.9	11.0	10.6
Guadalupe	10.2	8.5	11.1	7.7	9.8	8.1	10.1	8.9
Harding	8.1	8.2	11.2	5.7	4.3	10.1	7.2	7.2
Hidalgo	10.7	12.7	16.3	12.0	8.0	15.7	12.3	10.1
Lea	18.4	19.7	19.5	18.8	16.1	16.2	17.5	17.6
Lincoln	10.6	11.6	11.5	11.4	9.3	9.6	9.5	9.0
Los Alamos	9.8	10.4	9.9	9.3	10.1	8.4	9.8	8.8
Luna	16.1	18.1	17.1	16.4	14.9	14.2	16.7	15.7
McKinley	19.4	19.4	18.9	18.7	17.5	17.7	16.9	15.4
Mora	9.8	8.4	10.5	7.3	9.0	9.1	8.5	9.1
Otero	13.5	13.7	14.0	13.6	13.7	14.5	13.7	12.7
Quay	12.7	10.4	12.4	10.9	12.1	12.3	13.6	8.9
Rio Arriba	18.3	13.5	17.4	15.6	15.5	14.3	15.2	14.0
Roosevelt	17.4	17.0	15.5	14.9	15.3	13.7	13.2	15.0
Sandoval	12.5	13.5	13.2	12.4	11.9	11.5	10.7	10.1
San Juan	17.7	17.9	18.3	16.8	14.8	14.9	14.5	15.0
San Miguel	12.8	12.1	13.2	10.6	11.6	10.8	12.1	11.0
Santa Fe	12.2	13.3	11.9	10.2	10.4	9.6	9.3	8.9
Sierra	7.8	8.9	9.4	8.8	8.1	7.3	7.6	9.9
Socorro	15.3	13.5	14.4	13.8	14.3	13.3	11.9	12.4
Taos	11.6	11.7	12.0	10.1	9.9	9.9	9.6	8.6
Torrance	10.7	12.1	11.3	10.0	10.0	10.6	9.9	9.3
Union	8.8	9.2	10.5	10.6	11.0	8.8	11.7	8.0
Valencia	13.4	14.2	13.3	13.2	12.3	12.0	11.3	10.8
Health Region								
Northwest	18.1	18.3	18.2	17.3	15.7	15.7	15.4	14.9
Northeast	12.7	12.5	12.6	10.8	11.1	10.3	10.4	9.8
Metro	14.8	15.1	14.3	13.6	12.7	12.2	12.0	11.6
Southeast	16.2	16.6	16.6	16.0	15.2	15.0	15.3	15.4
Southwest	15.6	15.6	15.3	14.9	14.6	14.1	13.6	13.3

See Technical Appendix for information on health regions. * indicates 2013 U.S. data not available at publication time.

Rates per 1,000 population for specified county or region.

Rates based on fewer than 20 events may be statistically unreliable and should be interpreted with caution.

Natality Section

**Table N-6(a) Number of Births by Mother's Age, County, and Health Region
New Mexico, 2013**

	All Ages	10-14	15 - 17	18 - 19	20 - 24	25 - 29	30 - 34	35 - 39	40 - 44	45 - 49	50+
New Mexico	26,242	34	904	2,042	7,654	7,515	5,224	2,317	518	20	14
County											
Bernalillo	8,107	4	211	492	2,029	2,404	1,927	833	193	9	5
Catron	21	0	0	1	7	4	6	1	2	0	0
Chaves	936	0	43	91	310	245	161	70	16	0	0
Cibola	361	0	11	35	140	91	52	30	2	0	0
Colfax	136	0	9	9	42	43	19	12	1	1	0
Curry	914	2	31	89	320	279	149	37	6	1	0
De Baca	15	0	0	0	7	5	3	0	0	0	0
Dona Ana	3,029	8	123	312	939	837	501	259	45	1	4
Eddy	882	0	41	95	305	262	126	47	6	0	0
Grant	310	0	10	28	101	88	59	18	6	0	0
Guadalupe	41	0	2	0	19	13	6	1	0	0	0
Harding	5	0	0	0	1	2	2	0	0	0	0
Hidalgo	47	0	3	3	13	16	10	1	0	0	1
Lea	1,200	2	69	108	425	323	181	82	10	0	0
Lincoln	184	0	6	12	62	49	34	13	8	0	0
Los Alamos	158	0	0	5	13	45	61	33	1	0	0
Luna	389	3	27	50	140	87	56	19	6	1	0
McKinley	1,143	5	44	99	353	310	195	108	28	1	0
Mora	44	0	2	3	17	10	9	2	1	0	0
Otero	830	2	28	59	254	271	145	59	11	1	0
Quay	78	0	7	6	34	14	14	3	0	0	0
Rio Arriba	561	0	20	46	177	167	102	38	11	0	0
Roosevelt	302	1	11	34	95	90	46	19	4	1	1
Sandoval	1,387	1	36	85	338	406	320	160	41	0	0
San Juan	1,901	1	66	144	580	563	361	153	31	2	0
San Miguel	315	1	5	24	108	100	50	18	9	0	0
Santa Fe	1,310	0	39	84	321	330	311	178	42	2	3
Sierra	115	0	4	6	43	32	18	9	3	0	0
Socorro	220	1	10	29	61	56	38	17	8	0	0
Taos	288	0	13	9	72	78	72	34	10	0	0
Torrance	147	1	1	14	49	38	27	13	4	0	0
Union	36	0	3	2	13	5	10	2	1	0	0
Valencia	830	2	29	68	266	252	153	48	12	0	0
Health Region											
Northwest	3,405	6	121	278	1,073	964	608	291	61	3	0
Northeast	2,894	1	93	182	783	793	642	318	76	3	3
Metro	10,471	8	277	659	2,682	3,100	2,427	1,054	250	9	5
Southeast	4,511	5	208	435	1,558	1,267	714	271	50	2	1
Southwest	4,961	14	205	488	1,558	1,391	833	383	81	3	5

See Technical Appendix for information on health regions.

Natality Section

**Table N-6(b) Birth Rates by Mother's Age, County, and Health Region
New Mexico, 2013 (REVISED January 26, 2016)**

	All Ages	10-14	15 - 17	18 - 19	20 - 24	25 - 29	30 - 34	35 - 39	40 - 44	45 - 49	50+
New Mexico	12.5	0.0	20.5	69.3	110.0	109.2	81.9	37.0	8.2	0.0	0.0
County											
Bernalillo	12.0	0.2	15.3	53.7	80.5	93.4	84.9	39.0	9.1	0.4	0.0
Catron	5.6	0.0	0.0	32.1	149.3	77.8	82.9	19.0	36.8	0.0	0.0
Chaves	14.1	0.0	27.7	88.0	147.3	116.4	84.7	35.9	8.5	0.0	0.0
Cibola	13.2	0.0	19.0	90.8	151.5	108.0	61.5	38.3	2.6	0.0	0.0
Colfax	10.2	0.0	41.5	62.2	147.9	127.6	61.8	38.3	3.1	2.2	0.0
Curry	18.1	1.1	29.2	125.8	171.5	146.0	90.3	23.4	4.2	0.6	0.0
De Baca	7.6	0.0	0.0	0.0	196.4	91.0	62.0	0.0	0.0	0.0	0.0
Dona Ana	14.1	1.0	22.9	87.1	103.1	115.6	80.2	41.5	7.2	0.1	0.1
Eddy	15.8	0.0	34.7	120.5	192.4	155.5	75.2	29.3	3.7	0.0	0.0
Grant	10.6	0.0	19.4	81.6	135.0	122.5	81.1	24.8	8.3	0.0	0.0
Guadalupe	8.9	0.0	28.2	0.0	159.2	114.5	55.5	10.7	0.0	0.0	0.0
Harding	7.2	0.0	0.0	0.0	128.2	188.2	243.5	0.0	0.0	0.0	0.0
Hidalgo	10.1	0.0	28.8	43.2	94.2	152.8	89.3	8.2	0.0	0.0	1.1
Lea	17.6	0.8	44.1	103.6	185.0	141.1	82.6	41.2	5.1	0.0	0.0
Lincoln	9.0	0.0	19.6	58.6	151.5	106.4	84.9	25.1	15.4	0.0	0.0
Los Alamos	8.8	0.0	0.0	24.0	54.7	135.4	125.1	58.0	1.7	0.0	0.0
Luna	15.7	3.4	47.7	132.6	203.1	135.0	90.9	29.8	8.8	1.4	0.0
McKinley	15.4	1.6	21.0	71.0	129.5	131.3	85.4	48.8	12.6	0.4	0.0
Mora	9.1	0.0	23.7	53.9	178.7	78.5	93.5	15.6	6.6	0.0	0.0
Otero	12.7	0.9	22.5	71.0	116.7	126.1	76.4	33.8	6.1	0.5	0.0
Quay	8.9	0.0	45.2	58.1	201.6	63.4	62.6	13.1	0.0	0.0	0.0
Rio Arriba	14.0	0.0	25.3	87.2	148.0	149.7	88.9	31.0	9.2	0.0	0.0
Roosevelt	15.0	1.4	19.2	89.0	87.3	129.1	75.4	34.9	8.1	1.8	0.3
Sandoval	10.1	0.2	12.8	45.2	95.3	100.6	75.6	35.4	9.3	0.0	0.0
San Juan	15.0	0.2	22.9	75.0	138.0	124.2	89.4	39.9	8.5	0.5	0.0
San Miguel	11.0	1.2	7.3	52.8	117.1	125.5	70.5	21.9	11.7	0.0	0.0
Santa Fe	8.9	0.0	15.6	50.4	90.6	84.8	73.2	41.1	8.9	0.4	0.1
Sierra	9.9	0.0	27.4	61.7	194.7	153.4	102.3	41.9	10.7	0.0	0.0
Socorro	12.4	1.8	25.3	110.2	99.9	113.9	78.2	35.9	16.4	0.0	0.0
Taos	8.6	0.0	24.2	25.1	98.1	94.4	82.7	36.3	10.1	0.0	0.0
Torrance	9.3	1.9	3.3	69.7	143.5	100.0	71.5	30.9	9.3	0.0	0.0
Union	8.0	0.0	42.0	42.3	160.2	49.6	115.8	21.7	9.6	0.0	0.0
Valencia	10.8	0.7	17.5	61.6	123.9	113.6	70.0	20.9	4.9	0.0	0.0
Health Region											
Northwest	14.9	0.7	21.8	75.1	136.7	124.6	84.8	42.6	9.2	0.4	0.0
Northeast	9.8	0.1	17.6	51.8	108.4	103.7	79.6	37.3	8.5	0.3	0.0
Metro	11.6	0.3	15.0	53.4	85.9	95.7	82.3	36.9	8.7	0.3	0.0
Southeast	15.4	0.5	32.4	101.6	163.0	134.5	82.1	32.0	6.1	0.2	0.0
Southwest	13.3	1.1	24.4	87.2	113.4	119.8	80.6	37.5	7.8	0.2	0.1

The birth rates for "All Ages" are births per 1,000 population and are taken from Table N-5(b).

Birth Rates by mother's age groups are per 1,000 women in the specified age category.

Rates based on fewer than 20 events may be statistically unreliable and should be interpreted with caution.

Please be aware that this table has been updated and the corrected page inserted on January 26, 2016.

**Table N-7 Number and Percent of Births to Single Mothers by Mother's Age and Race/Ethnicity
New Mexico, 2013**

Number	All Ages	10-14	15 - 17	18 - 19	20 - 24	25 - 29	30-34	35-39	40-44	45 - 49	50+
All Races	13,595	34	846	1,749	5,041	3,305	1,741	696	171	9	3
American Indian or Alaska Native	2,540	7	111	269	946	627	376	161	41	2	0
Asian or Pacific Islander	107	0	3	7	30	34	18	11	4	0	0
Black or African American	252	0	20	24	99	56	37	12	4	0	0
Hispanic	8,208	25	600	1,153	3,045	1,980	960	371	68	4	2
White	2,368	1	104	276	883	581	338	137	45	2	1
Unknown or Not Reported	120	1	8	20	38	27	12	4	9	1	0

Percent	All Ages	10-14	15 - 17	18 - 19	20 - 24	25 - 29	30-34	35-39	40-44	45 - 49	50+
All Races	100.0	0.3	6.2	12.9	37.1	24.3	12.8	5.1	1.3	0.1	0.0
American Indian or Alaska Native	100.0	0.3	4.4	10.6	37.2	24.7	14.8	6.3	1.6	0.1	0.0
Asian or Pacific Islander	100.0	0.0	2.8	6.5	28.0	31.8	16.8	10.3	3.7	0.0	0.0
Black or African American	100.0	0.0	7.9	9.5	39.3	22.2	14.7	4.8	1.6	0.0	0.0
Hispanic	100.0	0.3	7.3	14.0	37.1	24.1	11.7	4.5	0.8	0.0	0.0
White	100.0	0.0	4.4	11.7	37.3	24.5	14.3	5.8	1.9	0.1	0.0
Unknown or Not Reported	100.0	0.8	6.7	16.7	31.7	22.5	10.0	3.3	7.5	0.8	0.0

See Technical Appendix for information on race/ethnicity.

Natality Section

**Table N-8 Number and Percent of Births to Single Mothers by County and Health Region
New Mexico, 1990, 2000, and 2013**

	1990		2000		2013	
	Number	Percent	Number	Percent	Number	Percent
New Mexico	9,683	35.4	12,400	45.6	13,595	51.8
County						
Bernalillo	2,601	32.1	3,484	42.0	3,906	48.2
Catron	6	24.0	5	29.4	7	33.3
Chaves	355	37.8	439	45.8	484	51.7
Cibola	265	54.6	277	62.8	249	69.0
Colfax	45	27.4	74	46.0	82	60.3
Curry	237	24.9	283	36.2	357	39.1
De Baca	6	42.9	6	27.3	4	26.7
Dona Ana	906	31.8	1,435	47.4	1,609	53.1
Eddy	279	35.2	306	41.7	474	53.7
Grant	146	36.7	194	46.2	168	54.2
Guadalupe	26	35.1	42	62.7	25	61.0
Harding	1	14.3	1	16.7	3	60.0
Hidalgo	27	31.4	35	45.5	22	46.8
Lea	321	32.8	409	46.9	617	51.4
Lincoln	49	26.5	98	47.1	83	45.1
Los Alamos	15	8.3	25	12.9	19	12.0
Luna	133	42.9	202	53.0	226	58.1
McKinley	1,112	60.2	891	65.7	835	73.1
Mora	22	44.0	30	56.6	27	61.4
Otero	241	24.1	268	31.0	335	40.4
Quay	54	38.0	59	53.6	49	62.8
Rio Arriba	322	44.5	402	57.8	377	67.2
Roosevelt	74	29.4	113	37.3	137	45.4
Sandoval	411	32.6	543	43.5	685	49.4
San Juan	817	41.8	991	50.7	1,082	56.9
San Miguel	182	45.0	221	57.4	203	64.4
Santa Fe	470	32.6	665	40.6	670	51.1
Sierra	27	27.3	45	45.0	56	48.7
Socorro	100	37.7	159	59.1	142	64.5
Taos	139	37.0	191	54.6	169	58.7
Torrance	44	31.4	85	45.2	67	45.6
Union	14	21.2	14	36.8	13	36.1
Valencia	236	31.8	408	41.1	413	49.8
Health Region						
Northwest	2,194	51.2	2,159	57.6	2,166	63.6
Northeast	1,236	35.5	1,665	46.4	1,588	54.9
Metro	3,292	32.1	4,520	42.1	5,071	48.4
Southeast	1,375	32.3	1,713	43.0	2,205	48.9
Southwest	1,586	31.5	2,343	45.5	2,565	51.7

See Technical Appendix for information on health regions.

Nativity Section

**Table N-9 Number and Percent of Births to Single Mothers by Mother's Age
New Mexico, 1990, 2000, and 2013**

Number	1990	2000	2013
All Ages	9,683	12,400	13,595
10 to 14	83	76	34
15 to 17	1,266	1,535	846
18 to 19	1,772	2,263	1,749
20 to 24	3,353	4,511	5,041
25 to 29	1,861	2,217	3,305
30 to 34	877	1,063	1,741
35 to 39	384	555	696
40 to 44	73	155	171
45 to 49	6	8	9
50+	0	0	3
Unknown or Not Reported Age	8	17	0

Percent	1990	2000	2013
All Ages	35.4	45.6	51.8
10 to 14	94.3	97.4	100.0
15 to 17	81.3	90.5	93.6
18 to 19	63.4	76.6	85.7
20 to 24	42.4	55.3	65.9
25 to 29	23.9	32.8	44.0
30 to 34	17.9	23.1	33.3
35 to 39	19.9	23.5	30.0
40 to 44	22.1	28.3	33.0
45 to 49	31.6	34.8	45.0
50+	0.0	0.0	21.4
Unknown or Not Reported Age	50.0	58.6	0.0

Natality Section

**Table N-10 Percent Distribution of Birth Order by Mother's Race/Ethnicity
New Mexico, 1990, 2000, and 2013**

Birth Order and Race/Ethnicity	1990	2000	2013
All Races			
Total	27,317	27,206	26,242
1	38.0	39.4	37.3
2	31.5	31.7	27.9
3	17.3	17.1	18.2
4	7.8	7.2	8.2
5+	5.4	4.5	5.9
Unknown or Not Reported	0.0	0.0	2.5
American Indian or Alaska Native			
Total	3,871	3,357	3,277
1	27.3	32.5	34.3
2	24.5	25.9	24.0
3	20.0	17.4	18.2
4	14.3	11.7	9.8
5+	13.9	12.5	11.1
Unknown or Not Reported	0.0	0.0	2.6
Asian or Pacific Islander			
Total	284	394	550
1	43.0	44.2	45.1
2	36.3	37.8	34.9
3	13.0	12.2	12.0
4	6.7	3.8	3.8
5+	1.1	2.0	2.2
Unknown or Not Reported	0.0	0.0	2.0
Black or African American			
Total	510	471	460
1	40.4	45.4	39.1
2	28.4	28.2	22.8
3	18.6	16.3	18.5
4	9.2	7.0	9.3
5+	3.3	3.0	5.4
Unknown or Not Reported	0.0	0.0	4.8
Hispanic			
Total	12,145	13,940	14,102
1	38.8	38.8	36.5
2	31.2	32.2	27.5
3	17.5	18.2	19.5
4	7.5	7.1	8.5
5+	5.0	3.7	5.4
Unknown or Not Reported	0.0	0.0	2.6
White			
Total	10,501	9,044	7,607
1	40.9	42.4	39.7
2	34.3	33.1	30.1
3	16.1	15.6	16.1
4	5.6	5.9	7.3
5+	3.1	3.0	4.9
Unknown or Not Reported	0.0	0.0	1.9

See Technical Appendix for information on race/ethnicity and birth order.

Natality Section

**Table N-11(a) Number of Births by Mother's Age, Race/Ethnicity, and Infant's Birthweight
New Mexico, 2013**

Birthweight (grams)	All Ages	10 to 14	15 to 17	18 to 19	20 to 24	25 to 29	30 to 34	35 to 39	40 to 44	45 to 49	50+
All Races											
Less than 1500	347	0	6	31	98	98	68	34	11	1	0
1500 to 2499	1,984	3	81	158	567	550	371	198	49	3	4
2500 to 3999	22,484	31	785	1,785	6,664	6,394	4,450	1,923	426	16	10
4000+	1,355	0	28	62	308	455	315	157	30	0	0
Unknown	72	0	4	6	17	18	20	5	2	0	0
Total	26,242	34	904	2,042	7,654	7,515	5,224	2,317	518	20	14
American Indian or Alaska Native											
Less than 1500	40	0	0	3	13	8	7	6	3	0	0
1500 to 2499	197	0	6	15	67	46	36	21	6	0	0
2500 to 3999	2,820	7	103	255	941	744	485	228	52	4	1
4000+	212	0	4	13	59	68	40	22	6	0	0
Unknown	8	0	1	0	2	3	0	2	0	0	0
Total	3,277	7	114	286	1,082	869	568	279	67	4	1
Asian or Pacific Islander											
Less than 1500	5	0	0	0	2	1	2	0	0	0	0
1500 to 2499	52	0	1	1	6	18	14	11	1	0	0
2500 to 3999	467	0	2	7	62	135	155	78	28	0	0
4000+	22	0	0	0	2	7	9	4	0	0	0
Unknown	4	0	0	0	0	2	2	0	0	0	0
Total	550	0	3	8	72	163	182	93	29	0	0
Black or African American											
Less than 1500	14	0	0	1	4	5	3	1	0	0	0
1500 to 2499	50	0	3	4	13	19	10	1	0	0	0
2500 to 3999	378	0	17	24	127	89	77	32	11	1	0
4000+	17	0	0	0	3	4	8	2	0	0	0
Unknown	1	0	0	0	0	0	1	0	0	0	0
Total	460	0	20	29	147	117	99	36	11	1	0
Hispanic											
Less than 1500	184	0	5	21	58	45	31	18	5	1	0
1500 to 2499	1,072	3	56	110	322	275	179	101	23	3	0
2500 to 3999	12,183	22	559	1,171	3,964	3,357	2,085	853	163	4	5
4000+	622	0	20	31	156	216	132	55	12	0	0
Unknown	41	0	3	4	13	8	11	1	1	0	0
Total	14,102	25	643	1,337	4,513	3,901	2,438	1,028	204	8	5
White											
Less than 1500	96	0	0	6	18	36	25	9	2	0	0
1500 to 2499	591	0	14	27	154	183	131	61	17	0	4
2500 to 3999	6,436	1	97	303	1,526	2,022	1,608	711	159	6	3
4000+	468	0	4	17	85	156	122	73	11	0	0
Unknown	16	0	0	2	2	4	6	2	0	0	0
Total	7,607	1	115	355	1,785	2,401	1,892	856	189	6	7

See Technical Appendix for information on birthweight and race/ethnicity.

Natality Section

**Table N-11(b) Percent of Births by Mother's Age, Race/Ethnicity, and Infant's Birthweight
New Mexico, 2013**

Birthweight (grams)	10 to 14	15 to 17	18 to 19	20 to 24	25 to 29	30 to 34	35 to 39	40 to 44	45 to 49	50+
All Races										
Less than 1500	0.0	1.7	8.9	28.2	28.2	19.6	9.8	3.2	0.3	0.0
1500 to 2499	0.2	4.1	8.0	28.6	27.7	18.7	10.0	2.5	0.2	0.2
2500 to 3999	0.1	3.5	7.9	29.6	28.4	19.8	8.6	1.9	0.1	0.0
4000+	0.0	2.1	4.6	22.7	33.6	23.2	11.6	2.2	0.0	0.0
Unknown	0.0	5.6	8.3	23.6	25.0	27.8	6.9	2.8	0.0	0.0
Total	0.1	3.4	7.8	29.2	28.6	19.9	8.8	2.0	0.1	0.1
American Indian or Alaska Native										
Less than 1500	0.0	0.0	7.5	32.5	20.0	17.5	15.0	7.5	0.0	0.0
1500 to 2499	0.0	3.0	7.6	34.0	23.4	18.3	10.7	3.0	0.0	0.0
2500 to 3999	0.2	3.7	9.0	33.4	26.4	17.2	8.1	1.8	0.1	0.0
4000+	0.0	1.9	6.1	27.8	32.1	18.9	10.4	2.8	0.0	0.0
Unknown	0.0	12.5	0.0	25.0	37.5	0.0	25.0	0.0	0.0	0.0
Total	0.2	3.5	8.7	33.0	26.5	17.3	8.5	2.0	0.1	0.0
Asian or Pacific Islander										
Less than 1500	0.0	0.0	0.0	40.0	20.0	40.0	0.0	0.0	0.0	0.0
1500 to 2499	0.0	1.9	1.9	11.5	34.6	26.9	21.2	1.9	0.0	0.0
2500 to 3999	0.0	0.4	1.5	13.3	28.9	33.2	16.7	6.0	0.0	0.0
4000+	0.0	0.0	0.0	9.1	31.8	40.9	18.2	0.0	0.0	0.0
Unknown	0.0	0.0	0.0	0.0	50.0	50.0	0.0	0.0	0.0	0.0
Total	0.0	0.5	1.5	13.1	29.6	33.1	16.9	5.3	0.0	0.0
Black or African American										
Less than 1500	0.0	0.0	7.1	28.6	35.7	21.4	7.1	0.0	0.0	0.0
1500 to 2499	0.0	6.0	8.0	26.0	38.0	20.0	2.0	0.0	0.0	0.0
2500 to 3999	0.0	4.5	6.3	33.6	23.5	20.4	8.5	2.9	0.3	0.0
4000+	0.0	0.0	0.0	17.6	23.5	47.1	11.8	0.0	0.0	0.0
Unknown	0.0	0.0	0.0	0.0	0.0	100.0	0.0	0.0	0.0	0.0
Total	0.0	4.3	6.3	32.0	25.4	21.5	7.8	2.4	0.2	0.0
Hispanic										
Less than 1500	0.0	2.7	11.4	31.5	24.5	16.8	9.8	2.7	0.5	0.0
1500 to 2499	0.3	5.2	10.3	30.0	25.7	16.7	9.4	2.1	0.3	0.0
2500 to 3999	0.2	4.6	9.6	32.5	27.6	17.1	7.0	1.3	0.0	0.0
4000+	0.0	3.2	5.0	25.1	34.7	21.2	8.8	1.9	0.0	0.0
Unknown	0.0	7.3	9.8	31.7	19.5	26.8	2.4	2.4	0.0	0.0
Total	0.2	4.6	9.5	32.0	27.7	17.3	7.3	1.4	0.1	0.0
White										
Less than 1500	0.0	0.0	6.3	18.8	37.5	26.0	9.4	2.1	0.0	0.0
1500 to 2499	0.0	2.4	4.6	26.1	31.0	22.2	10.3	2.9	0.0	0.7
2500 to 3999	0.0	1.5	4.7	23.7	31.4	25.0	11.0	2.5	0.1	0.0
4000+	0.0	0.9	3.6	18.2	33.3	26.1	15.6	2.4	0.0	0.0
Unknown	0.0	0.0	12.5	12.5	25.0	37.5	12.5	0.0	0.0	0.0
Total	0.0	1.5	4.7	23.5	31.6	24.9	11.3	2.5	0.1	0.1

See Technical Appendix for information on birthweight and race/ethnicity.

Natality Section

Table N-12 Number of Single and Multiple Births by Mother's Age and Race/Ethnicity

New Mexico, 2011-2013

	All Ages	10 to 14	15 to 17	18 to 19	20 to 24	25 to 29	30 to 34	35 to 39	40 to 44	45 to 49	50+	Unknown or Not Reported Age
All Races												
Single	78,400	128	2,979	6,561	22,981	22,095	15,287	6,704	1,558	72	17	18
Twins	2,025	0	27	88	414	641	470	282	87	4	8	4
Triplets	55	0	3	0	3	13	21	12	3	0	0	0
Quadruplets	4	0	0	0	0	0	0	4	0	0	0	0
Quintuplets	1	0	0	0	0	0	1	0	0	0	0	0
Total	80,485	128	3,009	6,649	23,398	22,749	15,779	7,002	1,648	76	25	22
American Indian or Alaska Native												
Single	9,759	21	390	952	3,245	2,566	1,599	768	204	12	1	1
Twins	183	0	2	14	40	54	49	24	0	0	0	0
Total	9,942	21	392	966	3,285	2,620	1,648	792	204	12	1	1
Asian Pacific Islander												
Single	1,586	1	8	30	205	455	528	297	59	2	0	1
Twins	54	0	0	0	2	12	30	4	6	0	0	0
Total	1640	1	8	30	207	467	558	301	65	2	0	1
Black or African American												
Single	1,329	3	40	99	446	332	268	112	24	4	1	0
Twins	55	0	2	5	12	22	11	3	0	0	0	0
Total	1,384	3	42	104	458	354	279	115	24	4	1	0
Hispanic												
Single	42,469	95	2,115	4,210	13,497	11,541	7,188	3,082	703	25	7	6
Twins	989	0	19	59	231	328	197	121	30	2	0	2
Triplets	18	0	0	0	3	6	6	3	0	0	0	0
Quadruplets	4	0	0	0	0	0	0	4	0	0	0	0
Total	43,480	95	2,134	4,269	13,731	11,875	7,391	3,210	733	27	7	8
White												
Single	22,649	7	403	1,215	5,443	7,040	5,577	2,385	538	28	6	7
Twins	716	0	4	10	121	221	177	124	49	2	8	0
Triplets	37	0	3	0	0	7	15	9	3	0	0	0
Quintuplets	1	0	0	0	0	0	1	0	0	0	0	0
Total	23,403	7	410	1,225	5,564	7,268	5,770	2,518	590	30	14	7

The number displayed is the total number of births in the specified multiple birth category (not the sets) for years 2011-2013. See Technical Appendix for information on race/ethnicity

Nativity Section

**Table N-13(a) Number of Births by Birthweight (Grams), County, and Health Region
New Mexico, 2013, and United States, 2012**

	Total Births	Less than 1500	1500 to 2499	2500 to 3999	4000+	Unknown, Not Reported Weight
United States	3,952,841	56,252	259,457	3,320,605	312,519	4,008
New Mexico	26,242	347	1,984	22,484	1,355	72
County						
Bernalillo	8,107	108	662	6,874	415	48
Catron	21	0	3	18	0	0
Chaves	936	14	70	813	39	0
Cibola	361	9	24	314	14	0
Colfax	136	2	19	115	0	0
Curry	914	14	69	779	52	0
De Baca	15	1	0	14	0	0
Dona Ana	3,029	33	226	2,599	170	1
Eddy	882	12	50	764	54	2
Grant	310	3	25	272	10	0
Guadalupe	41	1	1	37	2	0
Harding	5	0	0	5	0	0
Hidalgo	47	1	5	40	1	0
Lea	1,200	16	110	1001	73	0
Lincoln	184	1	17	157	9	0
Los Alamos	158	3	11	134	9	1
Luna	389	5	26	338	19	1
McKinley	1,143	14	84	990	53	2
Mora	44	2	4	36	2	0
Otero	830	2	56	732	40	0
Quay	78	0	8	65	5	0
Rio Arriba	561	10	47	491	13	0
Roosevelt	302	2	13	261	26	0
Sandoval	1,387	31	81	1,202	70	3
San Juan	1,901	28	107	1,630	133	3
San Miguel	315	4	26	270	15	0
Santa Fe	1,310	10	120	1,128	49	3
Sierra	115	3	7	95	9	1
Socorro	220	1	14	196	9	0
Taos	288	5	21	251	11	0
Torrance	147	3	7	131	5	1
Union	36	0	3	31	2	0
Valencia	830	9	68	701	46	6
Health Region						
Northwest	3,405	51	215	2,934	200	5
Northeast	2,894	37	252	2,498	103	4
Metro	10,471	151	818	8,908	536	58
Southeast	4,511	60	337	3,854	258	2
Southwest	4,961	48	362	4,290	258	3

See Technical Appendix for information on infant birthweights.

Natality Section

**Table N-13(b) Percent of Births by Birthweight (Grams), County, and Health Region
New Mexico, 2013, and United States, 2012**

	Less than 1500	1500 to 2499	2500 to 3999	4000+	Unknown, Not Reported Weight
United States	1.4	6.6	84.0	7.9	0.1
New Mexico	1.3	7.6	85.7	5.2	0.3
County					
Bernalillo	1.3	8.2	84.8	5.1	0.6
Catron	0.0	14.3	85.7	0.0	0.0
Chaves	1.5	7.5	86.9	4.2	0.0
Cibola	2.5	6.6	87.0	3.9	0.0
Colfax	1.5	14.0	84.6	0.0	0.0
Curry	1.5	7.5	85.2	5.7	0.0
De Baca	6.7	0.0	93.3	0.0	0.0
Dona Ana	1.1	7.5	85.8	5.6	0.0
Eddy	1.4	5.7	86.6	6.1	0.2
Grant	1.0	8.1	87.7	3.2	0.0
Guadalupe	2.4	2.4	90.2	4.9	0.0
Harding	0.0	0.0	100.0	0.0	0.0
Hidalgo	2.1	10.6	85.1	2.1	0.0
Lea	1.3	9.2	83.4	6.1	0.0
Lincoln	0.5	9.2	85.3	4.9	0.0
Los Alamos	1.9	7.0	84.8	5.7	0.6
Luna	1.3	6.7	86.9	4.9	0.3
McKinley	1.2	7.3	86.6	4.6	0.2
Mora	4.5	9.1	81.8	4.5	0.0
Otero	0.2	6.7	88.2	4.8	0.0
Quay	0.0	10.3	83.3	6.4	0.0
Rio Arriba	1.8	8.4	87.5	2.3	0.0
Roosevelt	0.7	4.3	86.4	8.6	0.0
Sandoval	2.2	5.8	86.7	5.0	0.2
San Juan	1.5	5.6	85.7	7.0	0.2
San Miguel	1.3	8.3	85.7	4.8	0.0
Santa Fe	0.8	9.2	86.1	3.7	0.2
Sierra	2.6	6.1	82.6	7.8	0.9
Socorro	0.5	6.4	89.1	4.1	0.0
Taos	1.7	7.3	87.2	3.8	0.0
Torrance	2.0	4.8	89.1	3.4	0.7
Union	0.0	8.3	86.1	5.6	0.0
Valencia	1.1	8.2	84.5	5.5	0.7
Health Region					
Northwest	1.5	6.3	86.2	5.9	0.1
Northeast	1.3	8.7	86.3	3.6	0.1
Metro	1.4	7.8	85.1	5.1	0.6
Southeast	1.3	7.5	85.4	5.7	0.0
Southwest	1.0	7.3	86.5	5.2	0.1

See Technical Appendix for information on infant birthweights.

Nativity Section

**Table N-14(a) Number of Births by Level of Prenatal Care, County, and Health Region
New Mexico, 2013**

	No Prenatal					
	Total Births	Care	Low	Moderate	High	Unknown
New Mexico	26,242	498	2,622	7,586	14,020	1,516
County						
Bernalillo	8,107	87	750	2,425	4,336	509
Catron	21	0	4	13	3	1
Chaves	936	14	97	338	466	21
Cibola	361	7	72	112	152	18
Colfax	136	3	11	41	76	5
Curry	914	15	81	273	481	64
De Baca	15	0	2	5	6	2
Dona Ana	3,029	132	423	834	1,628	12
Eddy	882	8	65	213	454	142
Grant	310	7	14	73	205	11
Guadalupe	41	0	8	12	17	4
Harding	5	0	0	1	4	0
Hidalgo	47	0	1	16	30	0
Lea	1,200	61	84	306	556	193
Lincoln	184	1	10	55	111	7
Los Alamos	158	1	5	26	96	30
Luna	389	20	44	106	209	10
McKinley	1,143	36	167	402	501	37
Mora	44	0	7	14	20	3
Otero	830	24	50	197	449	110
Quay	78	2	6	27	35	8
Rio Arriba	561	10	43	154	331	23
Roosevelt	302	1	18	96	149	38
Sandoval	1,387	3	97	336	892	59
San Juan	1,901	32	273	569	969	58
San Miguel	315	2	23	114	170	6
Santa Fe	1,310	11	66	318	883	32
Sierra	115	1	33	35	44	2
Socorro	220	4	34	79	93	10
Taos	288	4	41	70	167	6
Torrance	147	2	19	41	70	15
Union	36	0	1	14	20	1
Valencia	830	10	73	271	397	79
Health Region						
Northwest	3,405	75	512	1,083	1,622	113
Northeast	2,894	31	205	764	1,784	110
Metro	10,471	102	939	3,073	5,695	662
Southeast	4,511	102	363	1,313	2,258	475
Southwest	4,961	188	603	1,353	2,661	156

See Technical Appendix for information on the Modified Kessner Index.

Note: This table uses the Modified Kessner Index.

Nativity Section

N-14(b) Percent of Births by Level of Prenatal Care, County, and Health Region New Mexico, 2013

	No Prenatal				
	Care	Low	Moderate	High	Unknown
New Mexico	1.9	10.0	28.9	53.4	5.8
County					
Bernalillo	1.1	9.3	29.9	53.5	6.3
Catron	0.0	19.0	61.9	14.3	4.8
Chaves	1.5	10.4	36.1	49.8	2.2
Cibola	1.9	19.9	31.0	42.1	5.0
Colfax	2.2	8.1	30.1	55.9	3.7
Curry	1.6	8.9	29.9	52.6	7.0
De Baca	0.0	13.3	33.3	40.0	13.3
Dona Ana	4.4	14.0	27.5	53.7	0.4
Eddy	0.9	7.4	24.1	51.5	16.1
Grant	2.3	4.5	23.5	66.1	3.5
Guadalupe	0.0	19.5	29.3	41.5	9.8
Harding	0.0	0.0	20.0	80.0	0.0
Hidalgo	0.0	2.1	34.0	63.8	0.0
Lea	5.1	7.0	25.5	46.3	16.1
Lincoln	0.5	5.4	29.9	60.3	3.8
Los Alamos	0.6	3.2	16.5	60.8	19.0
Luna	5.1	11.3	27.2	53.7	2.6
McKinley	3.1	14.6	35.2	43.8	3.2
Mora	0.0	15.9	31.8	45.5	6.8
Otero	2.9	6.0	23.7	54.1	13.3
Quay	2.6	7.7	34.6	44.9	10.3
Rio Arriba	1.8	7.7	27.5	59.0	4.1
Roosevelt	0.3	6.0	31.8	49.3	12.6
Sandoval	0.2	7.0	24.2	64.3	4.3
San Juan	1.7	14.4	29.9	51.0	3.1
San Miguel	0.6	7.3	36.2	54.0	1.9
Santa Fe	0.8	5.0	24.3	67.4	2.4
Sierra	0.9	28.7	30.4	38.3	1.7
Socorro	1.8	15.5	35.9	42.3	4.5
Taos	1.4	14.2	24.3	58.0	2.1
Torrance	1.4	12.9	27.9	47.6	10.2
Union	0.0	2.8	38.9	55.6	2.8
Valencia	1.2	8.8	32.7	47.8	9.5
Health Region					
Northwest	2.2	15.0	31.8	47.6	3.3
Northeast	1.1	7.1	26.4	61.6	3.8
Metro	1.0	9.0	29.3	54.4	6.3
Southeast	2.3	8.0	29.1	50.1	10.5
Southwest	3.8	12.2	27.3	53.6	3.1

See Technical Appendix for information on the Modified Kessner Index.

Note: This table uses the Modified Kessner Index.

Nativity Section

Table N-15(a) Number of Births with Low or No Prenatal Care by Mother's Race/Ethnicity, County and Health Region, New Mexico, 2013

	Mother's Race/Ethnicity							Unknown or Not Reported Race
	All Races	American Indian or Alaska Native	Asian or Pacific Islander	Black or African American	Hispanic	White		
New Mexico	3,120	593	41	48	1,711	676	51	
County								
Bernalillo	837	89	18	23	494	185	28	
Catron	4	1	0	0	2	1	0	
Chaves	111	4	2	4	67	33	1	
Cibola	79	50	1	0	24	4	0	
Colfax	14	0	0	0	10	4	0	
Curry	96	4	2	9	43	38	0	
De Baca	2	0	0	0	2		0	
Dona Ana	555	5	5	5	423	112	5	
Eddy	73	1	0	0	47	25	0	
Grant	21	0	0	0	15	6	0	
Guadalupe	8	0	0	0	7	1	0	
Harding	0	0	0	0	0	0	0	
Hidalgo	1	0	0	0	1	0	0	
Lea	145	1	0	4	92	44	4	
Lincoln	11	0	0	0	7	4	0	
Los Alamos	6	0	1	0	2	3	0	
Luna	64	0	0	0	56	8	0	
McKinley	203	182	1	0	14	6	0	
Mora	7	0	0	0	6	1	0	
Otero	74	8	2	1	45	16	2	
Quay	8	1	0	0	7	0	0	
Rio Arriba	53	12	0	0	39	1	1	
Roosevelt	19	0	0	0	13	6	0	
Sandoval	100	41	1	0	30	26	2	
San Juan	305	162	2	0	57	82	2	
San Miguel	25	1	0	0	21	3	0	
Santa Fe	77	3	2	1	54	16	1	
Sierra	34	0	0	0	16	18	0	
Socorro	38	8	0	0	21	8	1	
Taos	45	10	1	0	32	2	0	
Torrance	21	1	1	0	11	8	0	
Union	1	0	0	0	0	0	1	
Valencia	83	9	2	1	53	15	3	
Health Region								
Northwest	587	394	4	0	95	92	2	
Northeast	236	26	4	1	171	31	3	
Metro	1,041	140	22	24	588	234	33	
Southeast	465	11	4	17	278	150	5	
Southwest	791	22	7	6	579	169	8	

See Technical Appendix for information on health regions and the Modified Kessner Index.

Note: This table uses the Modified Kessner Index.

Natality Section

Table N-15(b) Percent of Births with Low or No Prenatal Care by Mother's Race/Ethnicity, County and Health Region, New Mexico, 2013

	Mother's Race/Ethnicity						
	All Races	American Indian or Alaska Native	Asian or Pacific Islander	Black or African American	Hispanic	White	Unknown or Not Reported
New Mexico	11.9	18.1	7.5	10.4	12.1	8.9	20.7
County							
Bernalillo	10.3	16.8	6.4	10.8	10.8	7.8	25.2
Catron	19.0	25.0	0.0	0.0	100.0	8.3	0.0
Chaves	11.9	28.6	22.2	44.4	11.1	11.1	14.3
Cibola	21.9	25.3	50.0	0.0	21.2	8.9	0.0
Colfax	10.3	0.0	0.0	0.0	11.2	8.9	0.0
Curry	10.5	44.4	6.1	18.8	10.5	9.4	0.0
De Baca	13.3	0.0	0.0	0.0	25.0	0.0	0.0
Dona Ana	18.3	16.7	18.5	14.7	19.7	14.6	26.3
Eddy	8.3	6.7	0.0	0.0	9.8	6.8	0.0
Grant	6.8	0.0	0.0	0.0	7.8	5.8	0.0
Guadalupe	19.5	0.0	0.0	0.0	22.6	11.1	0.0
Harding	0.0	0.0	0.0	0.0	0.0	0.0	0.0
Hidalgo	2.1	0.0	0.0	0.0	2.8	0.0	0.0
Lea	12.1	14.3	0.0	9.3	12.0	12.1	23.5
Lincoln	6.0	0.0	0.0	0.0	10.1	4.5	0.0
Los Alamos	3.8	0.0	4.5	0.0	9.5	2.7	0.0
Luna	16.5	0.0	0.0	0.0	17.3	13.6	0.0
McKinley	17.8	19.5	12.5	0.0	11.2	7.8	0.0
Mora	15.9	0.0	0.0	0.0	15.0	25.0	0.0
Otero	8.9	11.8	6.5	2.4	14.4	4.3	28.6
Quay	10.3	50.0	0.0	0.0	14.0	0.0	0.0
Rio Arriba	9.4	13.3	0.0	0.0	9.2	2.6	16.7
Roosevelt	6.3	0.0	0.0	0.0	9.3	4.1	0.0
Sandoval	7.2	13.6	3.3	0.0	5.4	5.5	28.6
San Juan	16.0	18.3	12.5	0.0	14.4	14.2	11.1
San Miguel	7.9	25.0	0.0	0.0	7.8	8.6	0.0
Santa Fe	5.9	6.7	7.7	14.3	6.1	4.8	12.5
Sierra	29.6	0.0	0.0	0.0	30.8	30.5	0.0
Socorro	17.3	16.7	0.0	0.0	18.9	16.0	33.3
Taos	15.6	45.5	20.0	0.0	17.2	2.9	0.0
Torrance	14.3	11.1	100.0	0.0	16.4	11.4	0.0
Union	2.8	0.0	0.0	0.0	0.0	0.0	100.0
Valencia	10.0	29.0	12.5	20.0	9.1	8.0	30.0
Health Region							
Northwest	11.6	19.5	15.4	0.0	15.0	13.2	10.0
Northeast	8.2	15.9	6.3	8.3	8.7	4.7	13.0
Metro	9.9	16.1	6.7	10.3	10.1	7.5	25.8
Southeast	10.3	15.7	6.6	14.4	11.0	8.8	12.2
Southwest	15.9	14.1	9.6	7.0	18.2	11.8	23.5

See Technical Appendix for information on health regions and the Modified Kessner Index.

Note: This table uses the Modified Kessner Index.

Natality Section

**Table N-16(a) Number of Births with Low or No Prenatal Care by Mother's Age, County, and Health Region
New Mexico, 2013**

	Mother's age group										
	All Ages	10-14	15 - 17	18 - 19	20 - 24	25 - 29	30 - 34	35 - 39	40 - 44	45 - 49	50+
New Mexico	3,120	10	167	329	990	827	486	236	71	2	2
County											
Bernalillo	837	1	40	84	241	223	156	67	23	0	2
Catron	4	0	0	1	2	1	0	0	0	0	0
Chaves	111	0	5	8	45	24	19	9	1	0	0
Cibola	79	0	6	11	29	16	11	5	1	0	0
Colfax	14	0	2	0	2	6	3	1	0	0	0
Curry	96	0	1	13	33	31	14	3	1	0	0
De Baca	2	0	0	0	1	1	0	0	0	0	0
Dona Ana	555	2	30	63	182	149	80	41	8	0	0
Eddy	73	0	3	14	24	20	8	4	0	0	0
Grant	21	0	2	1	13	4	1	0	0	0	0
Guadalupe	8	0	0	0	5	2	0	1	0	0	0
Harding	0	0	0	0	0	0	0	0	0	0	0
Hidalgo	1	0	1	0	0	0	0	0	0	0	0
Lea	145	2	10	21	44	37	19	11	1	0	0
Lincoln	11	0	0	0	6	2	2	0	1	0	0
Los Alamos	6	0	0	1	1	2	1	1	0	0	0
Luna	64	0	6	9	23	13	9	1	2	1	0
McKinley	203	3	14	13	64	51	31	22	5	0	0
Mora	7	0	0	2	3	1	1	0	0	0	0
Otero	74	1	5	6	23	20	7	9	3	0	0
Quay	8	0	0	1	4	1	2	0	0	0	0
Rio Arriba	53	0	6	4	22	10	5	4	2	0	0
Roosevelt	19	0	1	1	6	7	1	1	1	1	0
Sandoval	100	0	4	11	24	34	17	6	4	0	0
San Juan	305	0	12	31	98	87	48	19	10	0	0
San Miguel	25	0	0	2	10	7	3	2	1	0	0
Santa Fe	77	0	11	10	18	17	9	9	3	0	0
Sierra	34	0	0	2	13	10	7	2	0	0	0
Socorro	38	0	2	9	11	7	4	5	0	0	0
Taos	45	0	3	1	9	14	11	6	1	0	0
Torrance	21	1	0	3	9	5	1	1	1	0	0
Union	1	0	1	0	0	0	0	0	0	0	0
Valencia	83	0	2	7	25	25	16	6	2	0	0
Health Region											
Northwest	587	3	32	55	191	154	90	46	16	0	0
Northeast	236	0	23	20	70	59	33	24	7	0	0
Metro	1,041	2	46	105	299	287	190	80	30	0	2
Southeast	465	2	20	58	163	123	65	28	5	1	0
Southwest	791	3	46	91	267	204	108	58	13	1	0

See Technical Appendix for information on health regions and the Modified Kessner Index.

Note: This table uses the Modified Kessner Index.

Natality Section

**Table N-16(b) Percent of Births with Low or No Prenatal Care by Mother's Age, County, and Health Region
New Mexico, 2013**

	Mother's Age Group										
	All Ages	10-14	15 - 17	18 - 19	20 - 24	25 - 29	30 - 34	35 - 39	40 - 44	45 - 49	50+
New Mexico	11.9	29.4	18.5	16.1	12.9	11.0	9.3	10.2	13.7	10.0	14.3
County											
Bernalillo	10.3	25.0	19.0	17.1	11.9	9.3	8.1	8.0	11.9	0.0	40.0
Catron	19.0	0.0	0.0	100.0	28.6	25.0	0.0	0.0	0.0	0.0	0.0
Chaves	11.9	0.0	11.6	8.8	14.5	9.8	11.8	12.9	6.3	0.0	0.0
Cibola	21.9	0.0	54.5	31.4	20.7	17.6	21.2	16.7	50.0	0.0	0.0
Colfax	10.3	0.0	22.2	0.0	4.8	14.0	15.8	8.3	0.0	0.0	0.0
Curry	10.5	0.0	3.2	14.6	10.3	11.1	9.4	8.1	16.7	0.0	0.0
De Baca	13.3	0.0	0.0	0.0	14.3	20.0	0.0	0.0	0.0	0.0	0.0
Dona Ana	18.3	25.0	24.4	20.2	19.4	17.8	16.0	15.8	17.8	0.0	0.0
Eddy	8.3	0.0	7.3	14.7	7.9	7.6	6.3	8.5	0.0	0.0	0.0
Grant	6.8	0.0	20.0	3.6	12.9	4.5	1.7	0.0	0.0	0.0	0.0
Guadalupe	19.5	0.0	0.0	0.0	26.3	15.4	0.0	100.0	0.0	0.0	0.0
Harding	0.0	0.0	0.0	0.0	0.0	0.0	0.0	0.0	0.0	0.0	0.0
Hidalgo	2.1	0.0	33.3	0.0	0.0	0.0	0.0	0.0	0.0	0.0	0.0
Lea	12.1	100.0	14.5	19.4	10.4	11.5	10.5	13.4	10.0	0.0	0.0
Lincoln	6.0	0.0	0.0	0.0	9.7	4.1	5.9	0.0	12.5	0.0	0.0
Los Alamos	3.8	0.0	0.0	20.0	7.7	4.4	1.6	3.0	0.0	0.0	0.0
Luna	16.5	0.0	22.2	18.0	16.4	14.9	16.1	5.3	33.3	100.0	0.0
McKinley	17.8	60.0	31.8	13.1	18.1	16.5	15.9	20.4	17.9	0.0	0.0
Mora	15.9	0.0	0.0	66.7	17.6	10.0	11.1	0.0	0.0	0.0	0.0
Otero	8.9	50.0	17.9	10.2	9.1	7.4	4.8	15.3	27.3	0.0	0.0
Quay	10.3	0.0	0.0	16.7	11.8	7.1	14.3	0.0	0.0	0.0	0.0
Rio Arriba	9.4	0.0	30.0	8.7	12.4	6.0	4.9	10.5	18.2	0.0	0.0
Roosevelt	6.3	0.0	9.1	2.9	6.3	7.8	2.2	5.3	25.0	100.0	0.0
Sandoval	7.2	0.0	11.1	12.9	7.1	8.4	5.3	3.8	9.8	0.0	0.0
San Juan	16.0	0.0	18.2	21.5	16.9	15.5	13.3	12.4	32.3	0.0	0.0
San Miguel	7.9	0.0	0.0	8.3	9.3	7.0	6.0	11.1	11.1	0.0	0.0
Santa Fe	5.9	0.0	28.2	11.9	5.6	5.2	2.9	5.1	7.1	0.0	0.0
Sierra	29.6	0.0	0.0	33.3	30.2	31.3	38.9	22.2	0.0	0.0	0.0
Socorro	17.3	0.0	20.0	31.0	18.0	12.5	10.5	29.4	0.0	0.0	0.0
Taos	15.6	0.0	23.1	11.1	12.5	17.9	15.3	17.6	10.0	0.0	0.0
Torrance	14.3	100.0	0.0	21.4	18.4	13.2	3.7	7.7	25.0	0.0	0.0
Union	2.8	0.0	33.3	0.0	0.0	0.0	0.0	0.0	0.0	0.0	0.0
Valencia	10.0	0.0	6.9	10.3	9.4	9.9	10.5	12.5	16.7	0.0	0.0
Health Region											
Northwest	17.2	50.0	26.4	19.8	17.8	16.0	14.8	15.8	26.2	0.0	0.0
Northeast	8.2	0.0	24.7	11.0	8.9	7.4	5.1	7.5	9.2	0.0	0.0
Metro	9.9	25.0	16.6	15.9	11.1	9.3	7.8	7.6	12.0	0.0	40.0
Southeast	10.3	40.0	9.6	13.3	10.5	9.7	9.1	10.3	10.0	50.0	0.0
Southwest	15.9	21.4	22.4	18.6	17.1	14.7	13.0	15.1	16.0	33.3	0.0

See Technical Appendix for information on health regions and the Modified Kessner Index.

Note: This table uses the Modified Kessner Index.

Natality Section

**Table N-17(a) Number of Births by Trimester Prenatal Care Began, County, and Health Region
New Mexico, 2013**

Trimester Prenatal Care Began						
	All Births	No Prenatal Care	1-3 Months (first trimester)	4-6 Months (second trimester)	7-9 Months (third trimester)	Unknown or not reported trimester
New Mexico	26,242	498	16,535	6,034	1,736	1,439
County						
Bernalillo	8,107	87	5,247	1,843	430	500
Catron	21	0	5	11	4	1
Chaves	936	14	545	285	71	21
Cibola	361	7	193	85	60	16
Colfax	136	3	94	29	6	4
Curry	914	15	534	250	67	48
De Baca	15	0	9	5	1	0
Dona Ana	3,029	132	1,813	723	347	14
Eddy	882	8	499	177	57	141
Grant	310	7	232	52	10	9
Guadalupe	41	0	19	11	8	3
Harding	5	0	4	1	0	0
Hidalgo	47	0	37	9	1	0
Lea	1,200	61	657	265	49	168
Lincoln	184	1	126	45	6	6
Los Alamos	158	1	105	18	3	31
Luna	389	20	242	85	32	10
McKinley	1,143	36	606	344	120	37
Mora	44	0	25	10	6	3
Otero	830	24	517	164	36	89
Quay	78	2	44	19	5	8
Rio Arriba	561	10	383	116	30	22
Roosevelt	302	1	175	83	15	28
Sandoval	1,387	3	1,007	261	61	55
San Juan	1,901	32	1,231	442	115	81
San Miguel	315	2	202	85	20	6
Santa Fe	1,310	11	980	238	53	28
Sierra	115	1	55	32	25	2
Socorro	220	4	120	68	19	9
Taos	288	4	202	46	30	6
Torrance	147	2	88	34	9	14
Union	36	0	23	12	0	1
Valencia	830	10	516	186	40	78
Health Region						
Northwest	3,405	75	2,030	871	295	134
Northeast	2,894	31	2,037	566	156	104
Metro	10,471	102	6,858	2,324	540	647
Southeast	4,511	102	2,589	1,129	271	420
Southwest	4,961	188	3,021	1,144	474	134

See Technical Appendix for information on health regions and trimester prenatal care began.

Natality Section

**Table N-17(b) Percent of Births by Trimester Prenatal Care Began, County, and Health Region
New Mexico, 2013**

	Trimester Prenatal Care Began				
	No Prenatal Care	1-3 Months (first trimester)	4-6 Months (second trimester)	7-9 Months (third trimester)	Unknown or not reported trimester
New Mexico	1.9	63.0	23.0	6.6	5.5
County					
Bernalillo	1.1	64.7	22.7	5.3	6.2
Catron	0.0	23.8	52.4	19.0	4.8
Chaves	1.5	58.2	30.4	7.6	2.2
Cibola	1.9	53.5	23.5	16.6	4.4
Colfax	2.2	69.1	21.3	4.4	2.9
Curry	1.6	58.4	27.4	7.3	5.3
De Baca	0.0	60.0	33.3	6.7	0.0
Dona Ana	4.4	59.9	23.9	11.5	0.5
Eddy	0.9	56.6	20.1	6.5	16.0
Grant	2.3	74.8	16.8	3.2	2.9
Guadalupe	0.0	46.3	26.8	19.5	7.3
Harding	0.0	80.0	20.0	0.0	0.0
Hidalgo	0.0	78.7	19.1	2.1	0.0
Lea	5.1	54.8	22.1	4.1	14.0
Lincoln	0.5	68.5	24.5	3.3	3.3
Los Alamos	0.6	66.5	11.4	1.9	19.6
Luna	5.1	62.2	21.9	8.2	2.6
McKinley	3.1	53.0	30.1	10.5	3.2
Mora	0.0	56.8	22.7	13.6	6.8
Otero	2.9	62.3	19.8	4.3	10.7
Quay	2.6	56.4	24.4	6.4	10.3
Rio Arriba	1.8	68.3	20.7	5.3	3.9
Roosevelt	0.3	57.9	27.5	5.0	9.3
Sandoval	0.2	72.6	18.8	4.4	4.0
San Juan	1.7	64.8	23.3	6.0	4.3
San Miguel	0.6	64.1	27.0	6.3	1.9
Santa Fe	0.8	74.8	18.2	4.0	2.1
Sierra	0.9	47.8	27.8	21.7	1.7
Socorro	1.8	54.5	30.9	8.6	4.1
Taos	1.4	70.1	16.0	10.4	2.1
Torrance	1.4	59.9	23.1	6.1	9.5
Union	0.0	63.9	33.3	0.0	2.8
Valencia	1.2	62.2	22.4	4.8	9.4
Health Region					
Northwest	2.2	59.6	25.6	8.7	3.9
Northeast	1.1	70.4	19.6	5.4	3.6
Metro	1.0	65.5	22.2	5.2	6.2
Southeast	2.3	57.4	25.0	6.0	9.3
Southwest	3.8	60.9	23.1	9.6	2.7

See Technical Appendix for information on health regions and trimester prenatal care began.

Nativity Section

Table N-18 Number and Percent of Births that Occurred and Did Not Occur in New Mexico by County of Residence, 2013

	Total Resident Births	Births Occurring in New Mexico	%	Births Occurring Out- of-State	%
New Mexico	26,242	24,816	94.6	1,426	5.4
Residence County					
Bernalillo	8,107	8,087	99.8	20	0.2
Catron	21	20	95.2	1	4.8
Chaves	936	934	99.8	2	0.2
Cibola	361	361	100.0	0	0.0
Colfax	136	127	93.4	9	6.6
Curry	914	825	90.3	89	9.7
De Baca	15	13	86.7	2	13.3
Dona Ana	3,029	2,252	74.3	777	25.7
Eddy	882	839	95.1	43	4.9
Grant	310	307	99.0	3	1.0
Guadalupe	41	41	100.0	0	0.0
Harding	5	4	80.0	1	20.0
Hidalgo	47	45	95.7	2	4.3
Lea	1,200	1,065	88.8	135	11.3
Lincoln	184	182	98.9	2	1.1
Los Alamos	158	156	98.7	2	1.3
Luna	389	364	93.6	25	6.4
McKinley	1,143	1,135	99.3	8	0.7
Mora	44	44	100.0	0	0.0
Otero	830	798	96.1	32	3.9
Quay	78	67	85.9	11	14.1
Rio Arriba	561	560	99.8	1	0.2
Roosevelt	302	283	93.7	19	6.3
Sandoval	1,387	1,383	99.7	4	0.3
San Juan	1,901	1,690	88.9	211	11.1
San Miguel	315	315	100.0	0	0.0
Santa Fe	1,310	1,305	99.6	5	0.4
Sierra	115	115	100.0	0	0.0
Socorro	220	220	100.0	0	0.0
Taos	288	286	99.3	2	0.7
Torrance	147	146	99.3	1	0.7
Union	36	22	61.1	14	38.9
Valencia	830	825	99.4	5	0.6

Nativity Section

**Table N-19 Number and Percent of Births by Facility Type and Attendant Type
New Mexico, 1990, 2000, and 2013**

Year/Facility Type	Total Births	Physician		Certified Nurse Midwife		Licensed Midwife		Other and Unknown Attendant Type	
		#	%	#	%	#	%	#	%
2013	26,242	17,922	68.3	6,395	24.4	401	1.5	1,524	5.8
Hospital	25,718	17,901	69.6	6,299	24.5	61	0.2	1,457	5.7
Freestanding Birthing Center	126	3	2.4	87	69.0	30	23.8	6	4.8
Mother's Residence	369	11	3.0	8	2.2	307	83.2	43	11.7
Other	29	7	24.1	1	3.4	3	10.3	18	62.1
2000	27,206	19,407	71.3	7,338	27.0	290	1.1	171	0.6
Hospital	26,780	19,391	72.4	7,304	27.3	6	0.0	79	0.3
Freestanding Birthing Center	101	6	5.9	22	21.8	73	72.3	0	0.0
Mother's Residence	263	5	1.9	9	3.4	195	74.1	54	20.5
Other	62	5	8.1	3	4.8	16	25.8	38	61.3
1990	27,317	24,026	88.0	2,884	10.6	244	0.9	163	0.6
Hospital	26,965	24,004	89.0	2,845	10.6	41	0.2	75	0.3
Freestanding Birthing Center	39	2	5.1	0	0.0	37	94.9	0	0.0
Mother's Residence	268	8	3.0	38	14.2	151	56.3	71	26.5
Other	45	12	26.7	1	2.2	15	33.3	17	37.8

Unknown and not reported facilities are included in Other.

Natality Section

**Table N-20(a) Number of Births by Birth Method, Mother's Age, and Race/Ethnicity
New Mexico, 2013**

Mother's age group	All Births	Vaginal	Vaginal birth after C-section	Primary C- section	Repeat C- section	Other and Unknown Birth Method
All Races						
10 to 14	34	30	0	4	0	0
15 to 17	904	772	0	123	9	0
18 to 19	2,042	1,709	6	291	36	0
20 to 24	7,654	6,011	63	1,134	443	3
25 to 29	7,515	5,562	114	1,241	597	1
30 to 34	5,224	3,672	89	997	466	0
35 to 39	2,317	1,462	41	544	268	2
40 to 44	518	303	8	139	68	0
45 to 49	20	12	1	5	2	0
50+	14	6	1	5	2	0
All Ages	26,242	19,539	323	4,483	1,891	6
American Indian or Alaska Native						
10 to 14	7	6	0	1	0	0
15 to 17	114	105	0	9	0	0
18 to 19	286	247	2	36	1	0
20 to 24	1,082	880	11	140	50	1
25 to 29	869	657	31	125	56	0
30 to 34	568	401	19	96	52	0
35 to 39	279	194	12	49	24	0
40 to 44	67	36	1	18	12	0
45 to 49	4	4	0	0	0	0
50+	1	1	0	0	0	0
All Ages	3,277	2531	76	474	195	1
Asian or Pacific Islander						
10 to 14	0	0	0	0	0	0
15 to 17	3	3	0	0	0	0
18 to 19	8	8	0	0	0	0
20 to 24	72	55	1	13	3	0
25 to 29	163	131	4	27	1	0
30 to 34	182	129	1	36	16	0
35 to 39	93	61	0	21	11	0
40 to 44	29	11	0	14	4	0
45 to 49	0	0	0	0	0	0
All Ages	550	398	6	111	35	0
Black or African American						
10 to 14	0	0	0	0	0	0
15 to 17	20	14	0	4	2	0
18 to 19	29	26	0	3	0	0
20 to 24	147	109	0	28	10	0
25 to 29	117	74	4	29	10	0
30 to 34	99	70	0	21	8	0
35 to 39	36	21	1	11	3	0
40 to 44	11	6	0	4	1	0
45 to 49	1	1	0	0	0	0
All Ages	460	321	5	100	34	0
Hispanic						
10 to 14	25	22	0	3	0	0
15 to 17	643	544	0	94	5	0
18 to 19	1,337	1,110	4	196	27	0
20 to 24	4,513	3,557	36	659	260	1
25 to 29	3,901	2,872	43	646	340	0
30 to 34	2,438	1,685	32	479	242	0
35 to 39	1,028	625	8	255	140	0
40 to 44	204	120	3	53	28	0
45 to 49	8	4	0	4	0	0
50+	5	3	1	0	1	0
All Ages	14,102	10,542	127	2,389	1043	1
White						
10 to 14	1	1	0	0	0	0
15 to 17	115	98	0	15	2	0
18 to 19	355	297	0	51	7	0
20 to 24	1,785	1,373	14	282	115	1
25 to 29	2,401	1,783	31	402	184	1
30 to 34	1,892	1,354	37	356	145	0
35 to 39	856	546	20	204	84	2
40 to 44	189	119	4	46	20	0
45 to 49	6	2	1	1	2	0
50+	7	1	0	5	1	0
All Ages	7,607	5,574	107	1,362	560	4

See Technical Appendix for information on race/ethnicity and birth method.

Natality Section

**Table N-20(b) Percent of Births by Birth Method, Mother's Age, and Race/Ethnicity
New Mexico, 2013**

Mother's age group	Vaginal	Vaginal birth after C-section	Primary C- section	Repeat C- section	Other and Unknown Birth Method
All Races					
10 to 14	88.2	0.0	11.8	0.0	0.0
15 to 17	85.4	0.0	13.6	1.0	0.0
18 to 19	83.7	0.3	14.3	1.8	0.0
20 to 24	78.5	0.8	14.8	5.8	0.0
25 to 29	74.0	1.5	16.5	7.9	0.0
30 to 34	70.3	1.7	19.1	8.9	0.0
35 to 39	63.1	1.8	23.5	11.6	0.1
40 to 44	58.5	1.5	26.8	13.1	0.0
45 to 49	60.0	5.0	25.0	10.0	0.0
50+	42.9	7.1	35.7	14.3	0.0
All Ages	74.5	1.2	17.1	7.2	0.0
American Indian or Alaska Native					
10 to 14	85.7	0.0	14.3	0.0	0.0
15 to 17	92.1	0.0	7.9	0.0	0.0
18 to 19	86.4	0.7	12.6	0.3	0.0
20 to 24	81.3	1.0	12.9	4.6	0.1
25 to 29	75.6	3.6	14.4	6.4	0.0
30 to 34	70.6	3.3	16.9	9.2	0.0
35 to 39	69.5	4.3	17.6	8.6	0.0
40 to 44	53.7	1.5	26.9	17.9	0.0
45 to 49	100.0	0.0	0.0	0.0	0.0
50+	100.0	0.0	0.0	0.0	0.0
All Ages	77.2	2.3	14.5	6.0	0.0
Asian or Pacific Islander					
10 to 14	0.0	0.0	0.0	0.0	0.0
15 to 17	100.0	0.0	0.0	0.0	0.0
18 to 19	100.0	0.0	0.0	0.0	0.0
20 to 24	76.4	1.4	18.1	4.2	0.0
25 to 29	80.4	2.5	16.6	0.6	0.0
30 to 34	70.9	0.5	19.8	8.8	0.0
35 to 39	65.6	0.0	22.6	11.8	0.0
40 to 44	37.9	0.0	48.3	13.8	0.0
45 to 49	0.0	0.0	0.0	0.0	0.0
All Ages	72.4	1.1	20.2	6.4	0.0
Black or African American					
10 to 14	0.0	0.0	0.0	0.0	0.0
15 to 17	70.0	0.0	20.0	10.0	0.0
18 to 19	89.7	0.0	10.3	0.0	0.0
20 to 24	74.1	0.0	19.0	6.8	0.0
25 to 29	63.2	3.4	24.8	8.5	0.0
30 to 34	70.7	0.0	21.2	8.1	0.0
35 to 39	58.3	2.8	30.6	8.3	0.0
40 to 44	54.5	0.0	36.4	9.1	0.0
45 to 49	100.0	0.0	0.0	0.0	0.0
All Ages	69.8	1.1	21.7	7.4	0.0
Hispanic					
10 to 14	88.0	0.0	12.0	0.0	0.0
15 to 17	84.6	0.0	14.6	0.8	0.0
18 to 19	83.0	0.3	14.7	2.0	0.0
20 to 24	78.8	0.8	14.6	5.8	0.0
25 to 29	73.6	1.1	16.6	8.7	0.0
30 to 34	69.1	1.3	19.6	9.9	0.0
35 to 39	60.8	0.8	24.8	13.6	0.0
40 to 44	58.8	1.5	26.0	13.7	0.0
45 to 49	50.0	0.0	50.0	0.0	0.0
50+	60.0	20.0	0.0	20.0	0.0
All Ages	74.8	0.9	16.9	7.4	0.0
White					
10 to 14	100.0	0.0	0.0	0.0	0.0
15 to 17	85.2	0.0	13.0	1.7	0.0
18 to 19	83.7	0.0	14.4	2.0	0.0
20 to 24	76.9	0.8	15.8	6.4	0.1
25 to 29	74.3	1.3	16.7	7.7	0.0
30 to 34	71.6	2.0	18.8	7.7	0.0
35 to 39	63.8	2.3	23.8	9.8	0.2
40 to 44	63.0	2.1	24.3	10.6	0.0
45 to 49	33.3	16.7	16.7	33.3	0.0
50+	14.3	0.0	71.4	14.3	0.0
All Ages	73.3	1.4	17.9	7.4	0.1

See Technical Appendix for information on race/ethnicity and birth method.

Natality Section

**Table N-21 Number of Births by Birth Method, County, and Health Region
New Mexico, 2013**

	All Births	Vaginal	Vaginal birth after C-section	Primary C- section	Repeat C- section	Other and Unknown or Not Reported Birth Method
New Mexico	26,242	19,539	323	4,483	1,891	6
County						
Bernalillo	8,107	6,114	99	1,660	234	0
Catron	21	18	0	2	1	0
Chaves	936	666	2	163	105	0
Cibola	361	280	9	56	16	0
Colfax	136	95	2	28	11	0
Curry	914	706	15	101	91	1
De Baca	15	12	0	0	3	0
Dona Ana	3,029	2,118	25	473	413	0
Eddy	882	635	4	135	108	0
Grant	310	235	6	39	30	0
Guadalupe	41	38	0	3	0	0
Harding	5	2	1	1	1	0
Hidalgo	47	31	2	6	8	0
Lea	1,200	925	5	163	103	4
Lincoln	184	142	2	24	16	0
Los Alamos	158	116	1	32	9	0
Luna	389	276	2	58	53	0
McKinley	1,143	907	24	154	58	0
Mora	44	31	0	7	6	0
Otero	830	590	5	155	79	1
Quay	78	55	0	11	12	0
Rio Arriba	561	437	8	84	32	0
Roosevelt	302	229	2	31	40	0
Sandoval	1,387	998	28	263	98	0
San Juan	1,901	1,354	38	293	216	0
San Miguel	315	248	7	43	17	0
Santa Fe	1,310	1,056	16	180	58	0
Sierra	115	81	0	23	11	0
Socorro	220	161	0	57	2	0
Taos	288	205	6	40	37	0
Torrance	147	120	3	22	2	0
Union	36	19	0	12	5	0
Valencia	830	639	11	164	16	0
Health Region						
Northwest	3,405	2,541	71	503	290	0
Northeast	2,894	2,247	41	430	176	0
Metro	10,471	7,871	141	2,109	350	0
Southeast	4,511	3,370	30	628	478	5
Southwest	4,961	3,510	40	813	597	1

See Technical Appendix for information on health regions and birth method.

Mortality Section



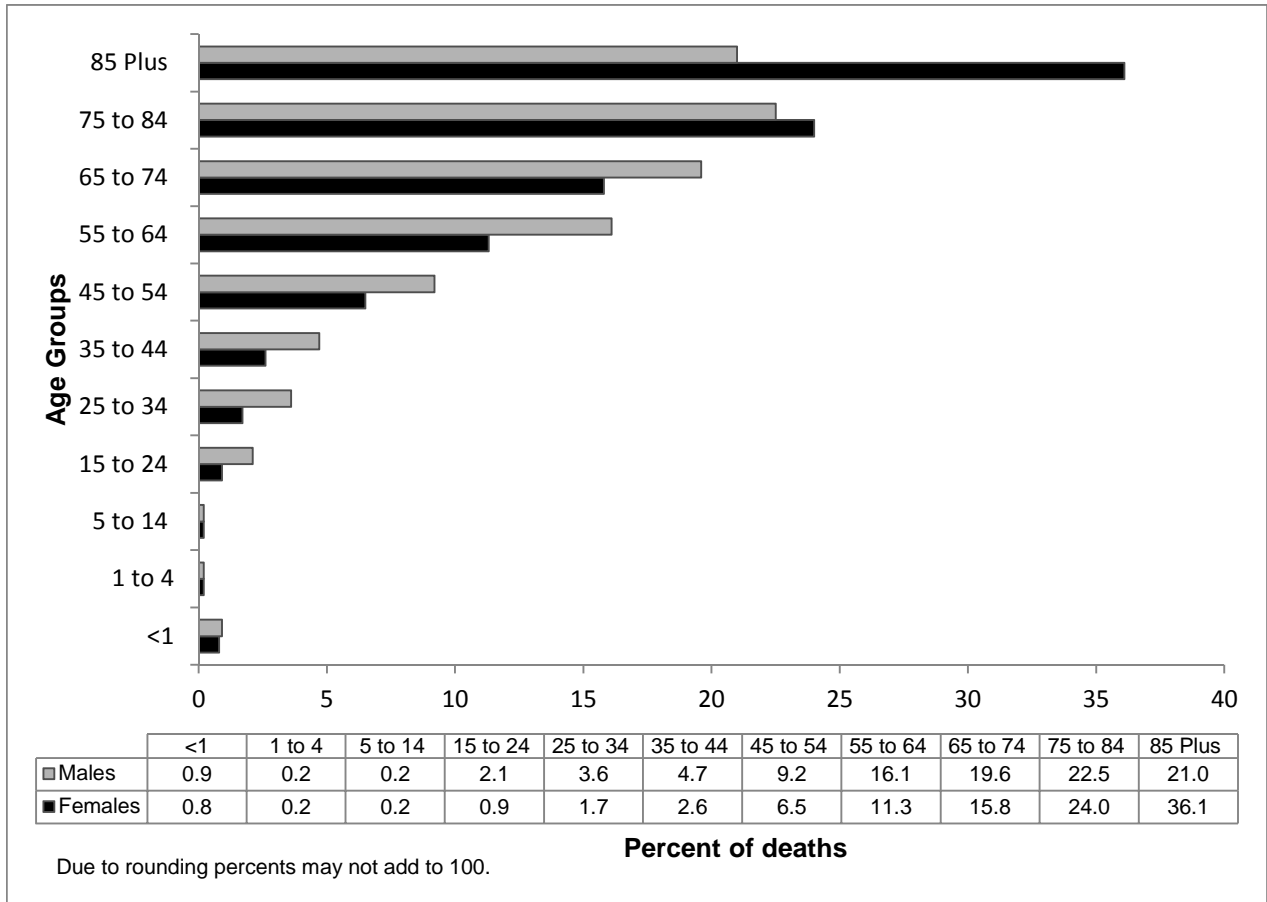
MORTALITY SECTION

ALL CAUSES OF DEATH

For 2013, 16,780 New Mexico resident deaths were reported. The age-adjusted death rate was 750.9 deaths per 100,000 standard population (Table M-1(b)).

The majority (69.1%) of the 2013 deaths were of individuals age 65 years or older (63.0% of all male deaths and 75.9% of all female deaths). A larger percentage of males died from ages 35 to 64 years (30.0%) than did females (20.3%). Females were more likely to have died at ages 85 years or older (36.1%) compared to males (21.0%). More than twice the percentage of males died from ages 15 to 34 years (5.6%) than did females in the same age group (2.5%). For residents under 15 years of age, the distribution of deaths for both males and females was similar, with slightly more male deaths under one year of age. (Figure M-1 and Table M-1(a)).

**Figure M-1, Percent Deaths by Age Group and Sex
New Mexico, 2013**

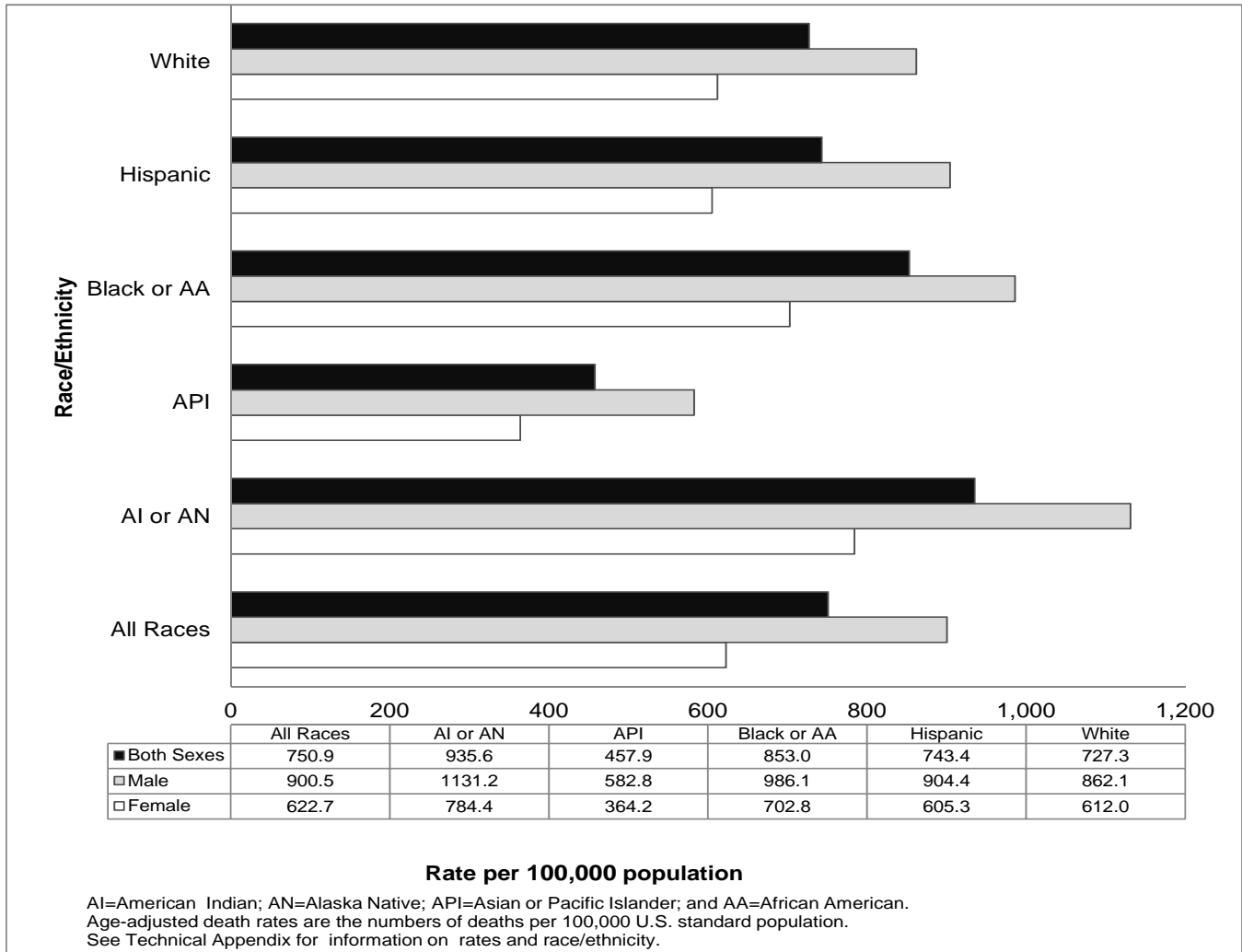


Population Note: Death rates for years 2001-2012 may differ slightly from those shown in reports published in previous years. This reflects adjustments to 2001-2012 population estimates with April 1, 2013 release of revised estimates. See the *Technical Appendix* for more information.

Mortality Section

For 2013, the overall age-adjusted death rate for New Mexico males was 900.5 per 100,000 population compared to 622.7 for females. The top death rates among males in 2013 were 1131.2 for American Indian or Alaska Natives followed by 986.1 for Black or African Americans and a rate of 904.4 for Hispanic males. The death rates for Asian or Pacific Islander males (582.8), and White males (862.1) were lower than the overall rate for New Mexico males (Figure M-2).

**Figure M-2, Death Rates for All Causes by Sex and Race/Ethnicity
New Mexico, 2013**

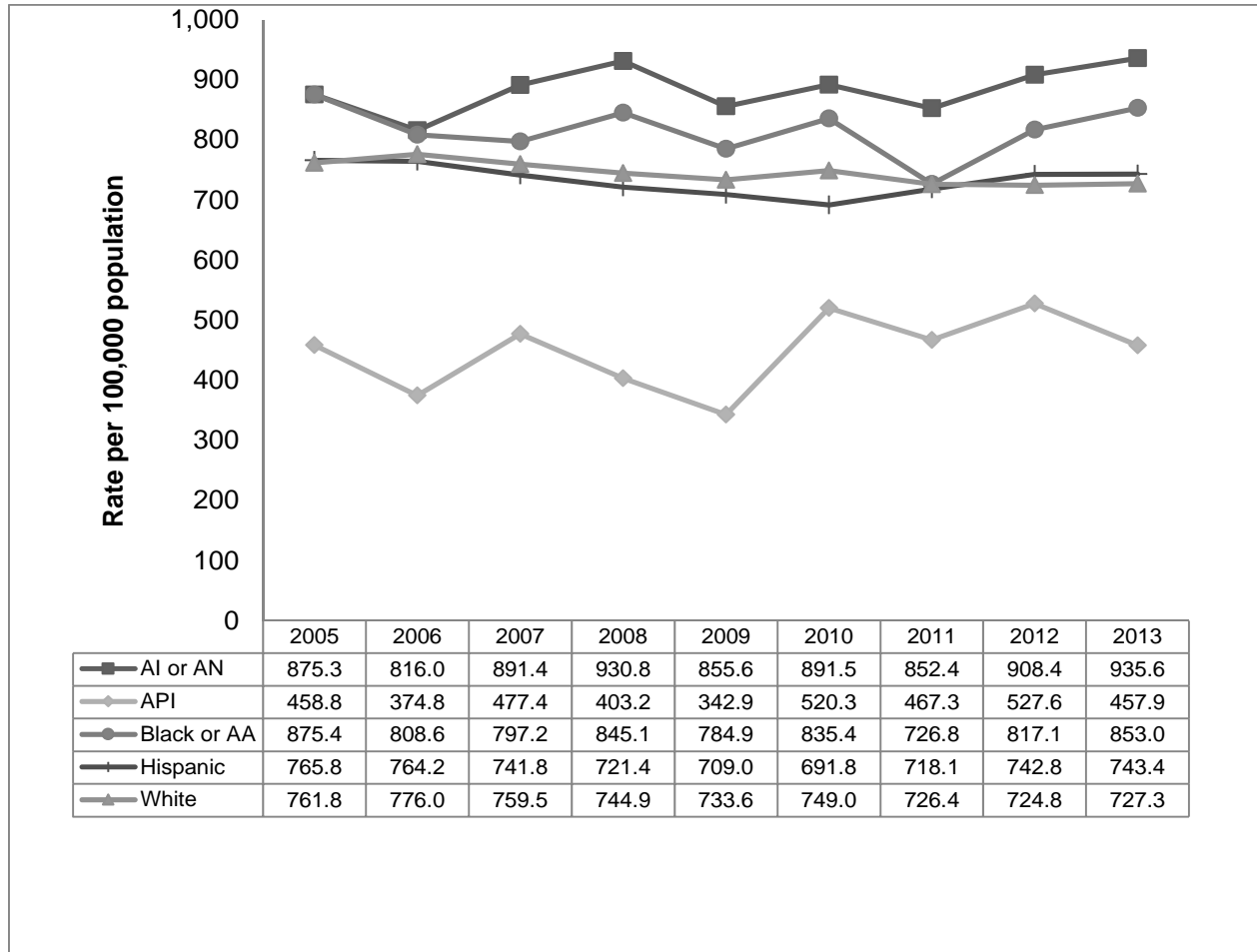


Among New Mexico females, the death rate for Asian or Pacific Islander females (364.2) was the lowest death rate for all racial/ethnic groups in the state (Figure M-2). The death rates for Hispanic females (605.3) was the next lowest rate among New Mexico females.

Mortality Section

American Indian or Alaska Natives died in New Mexico at earlier ages than other groups in 2013. Nearly 47% of American Indian or Alaska Natives died from ages 15 to 64 years while the percentage ranged from 23% to 37% for other groups in that age range. The actual numbers of deaths by race/ethnicity are presented in Table M-1(a).

**Figure M-3, Death Rates for All Causes by Race/Ethnicity
New Mexico, 2005-2013**

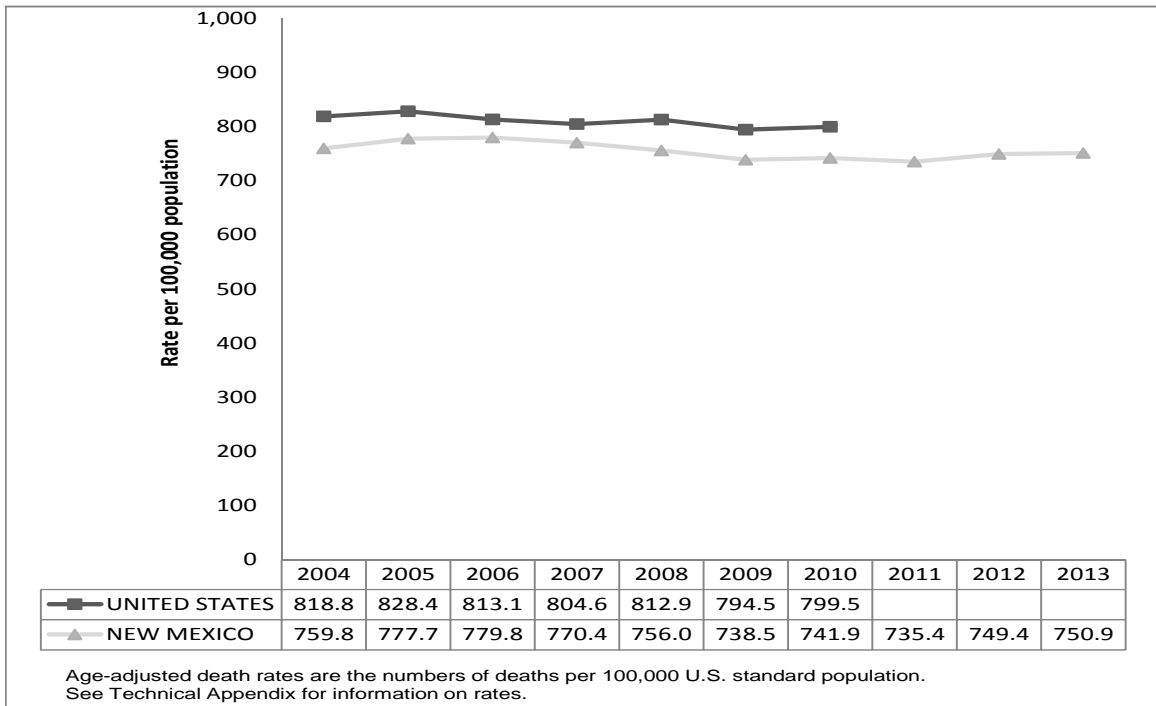


The Asian or Pacific Islander population has had the lowest age-adjusted death rates for all causes of death. Due to the small number of deaths and the small population of Asian or Pacific Islanders, death rates for this group fluctuate greatly from year-to-year and should be interpreted with caution (Figure M-3).

From 2004 to 2013 New Mexico's overall age-adjusted death rates were 4.1% to 7.2% less than comparable rates for the United States (Figure M-4).

Mortality Section

**Figure M-4, Death Rates
New Mexico, 2004-2013, and United States, 2004-2010**



Population Note: In 2013 the National Center for Health Statistics updated its intercensal population estimates and released revised death rates for the U.S. that differ from rates published in previous reports.

LEADING CAUSES OF DEATH

(RANKED BY NUMBERS OF DEATHS)

For New Mexico, the 2013 leading causes of death were:

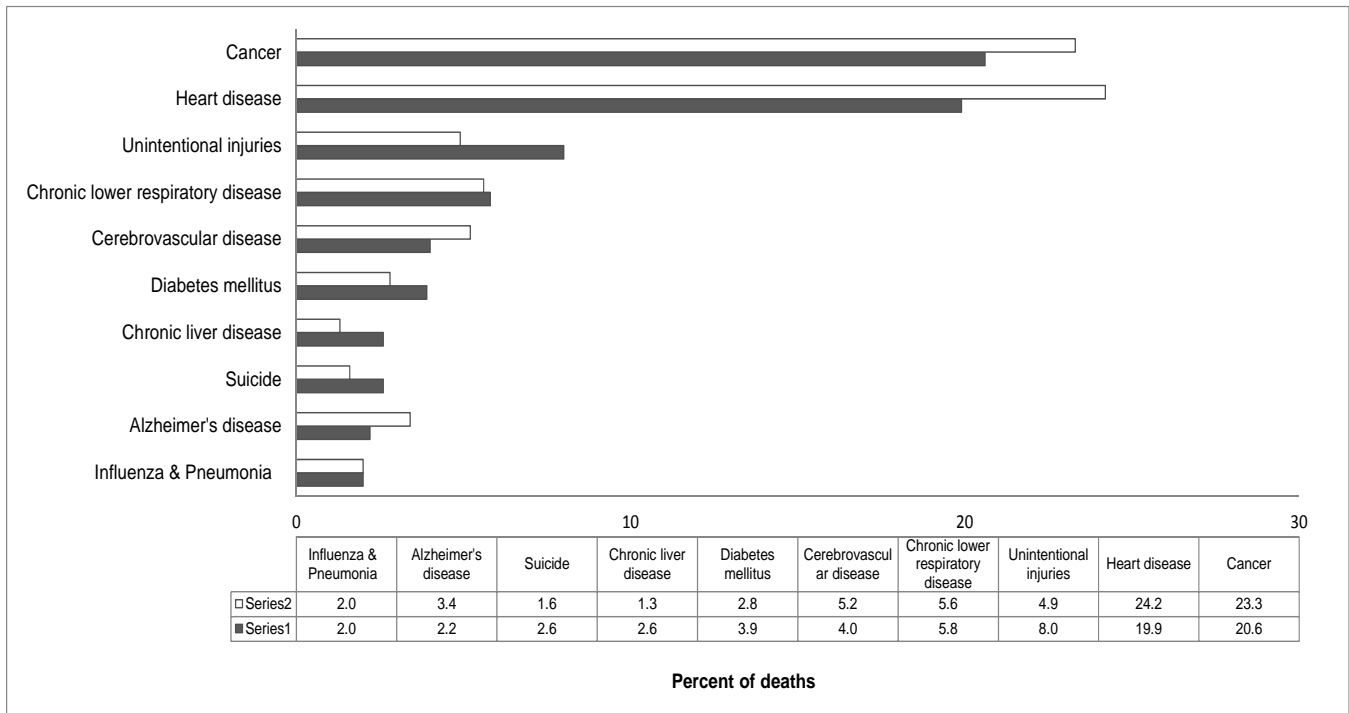
- | | |
|---------------------------------------|--|
| 1) Malignant Neoplasms (Cancer) | 6) Diabetes Mellitus |
| 2) Heart Disease | 7) Chronic Liver Disease and Cirrhosis |
| 3) Accidents (Unintentional Injuries) | 8) Intentional Self-harm (Suicide) |
| 4) Chronic Lower Respiratory Diseases | 9) Alzheimer's Disease |
| 5) Cerebrovascular Diseases (Stroke) | 10) Influenza and Pneumonia |

For the United States, the 2010 leading causes of death were:

- | | |
|---------------------------------------|--|
| 1) Heart Disease | 6) Alzheimer's Disease |
| 2) Malignant Neoplasms (Cancer) | 7) Diabetes Mellitus |
| 3) Chronic Lower Respiratory Diseases | 8) Nephritis, Nephrotic Syndrome, and Nephrosis (Kidney Disease) |
| 4) Cerebrovascular Diseases (Stroke) | 9) Influenza and Pneumonia |
| 5) Accidents (Unintentional Injuries) | 10) Intentional Self-harm (Suicide) |

Mortality Section

**Figure M-5, Leading Causes of Death
New Mexico, 2013, and United States, 2010**

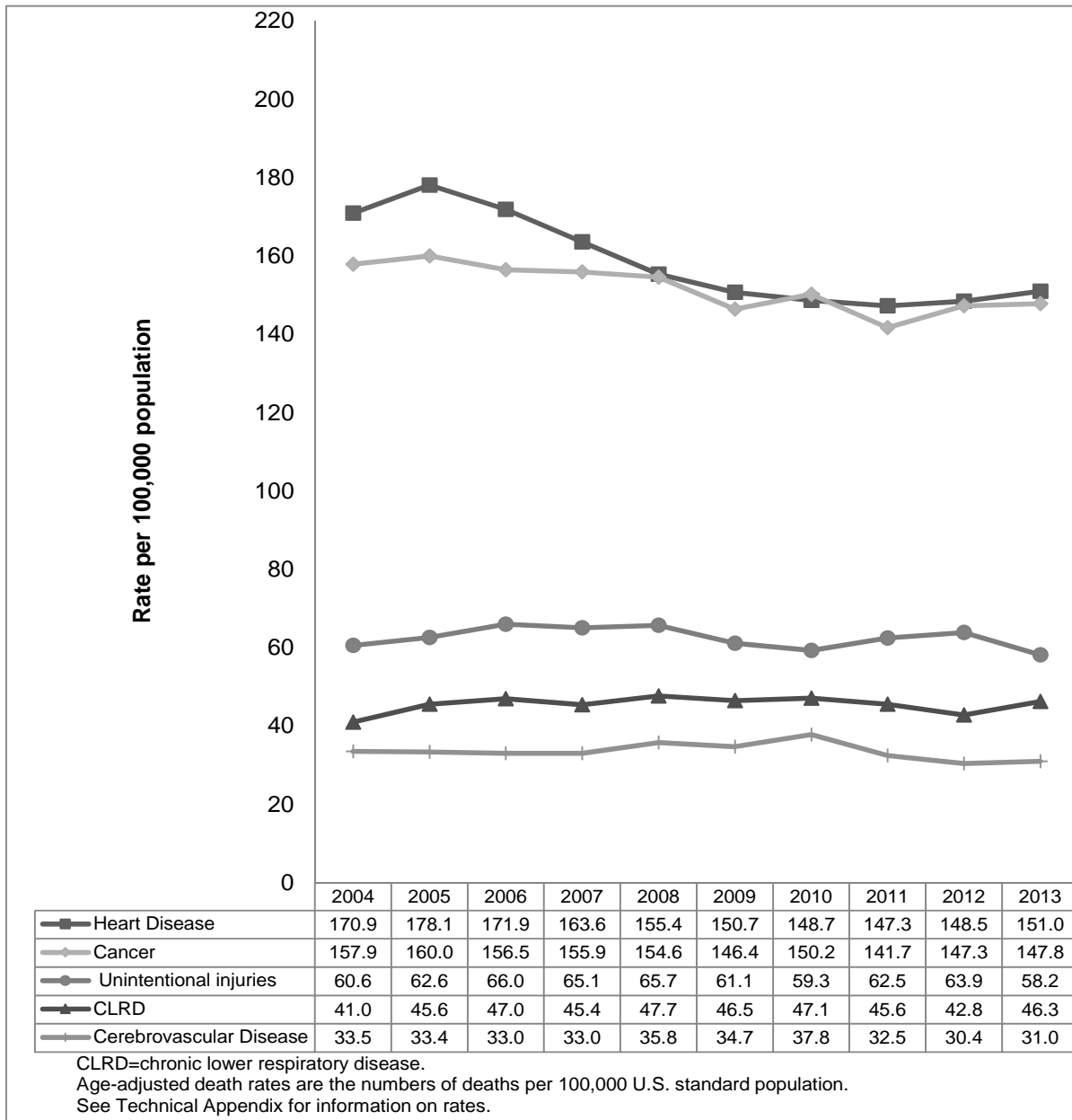


In 2012 and 2013 Malignant Neoplasms (Cancer) was the leading cause of death in New Mexico based on numbers of deaths. In 2013, 40.8% of all deaths were attributed to Cancer and Heart Disease. New Mexico's share of deaths from Accidents (Unintentional Injuries) (7.3%) and Chronic Liver Disease (2.7%) was notably higher compared to that for United States, 4.9% and 1.3%. This was also the case for Diabetes Mellitus and Suicide, while Alzheimer's Disease and Cerebrovascular Disease made up a larger proportion of deaths for the United States (Figure M-5).

Compared with 2004, New Mexico 2013 death rates for Heart Disease and Malignant Neoplasms declined. The death rate for Accidents (Unintentional Injuries) was slightly lower than in 2004. In 2013, the Cerebrovascular Disease death rate (31.0) increased after reaching its lowest point in ten years in 2012 (Figure M-6).

Mortality Section

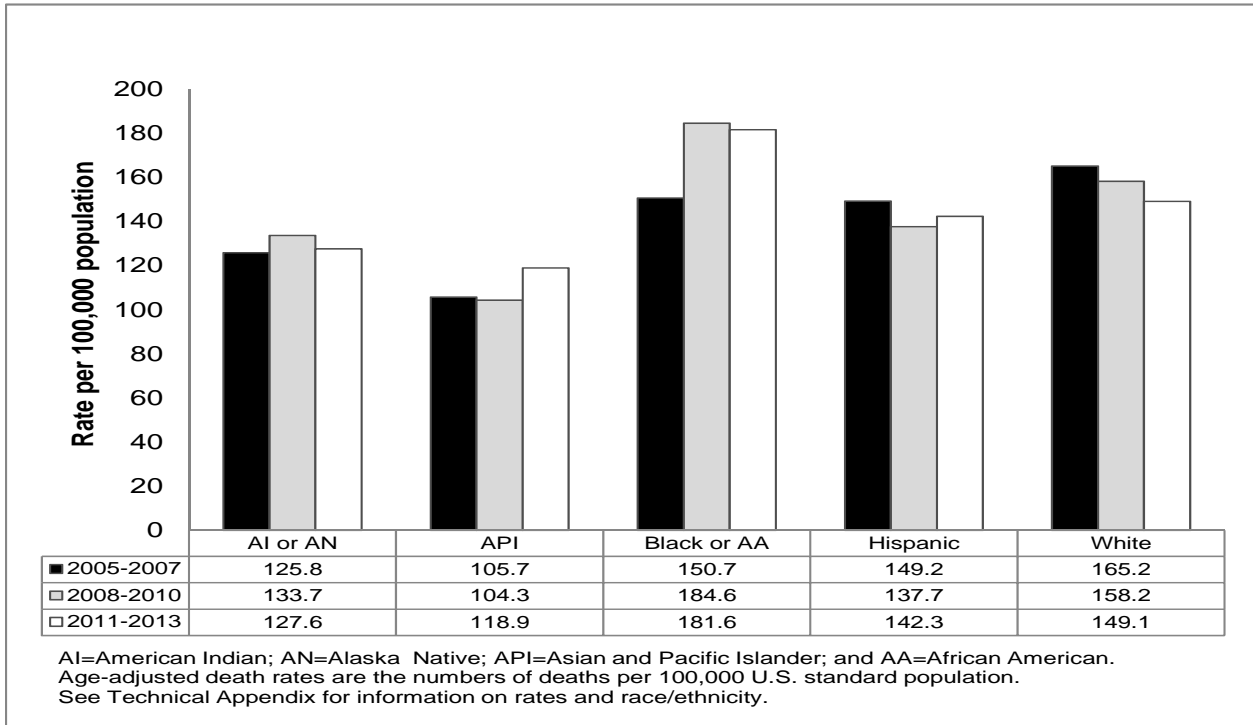
**Figure M-6, Death Rates by Cause
New Mexico, 2004-2013**



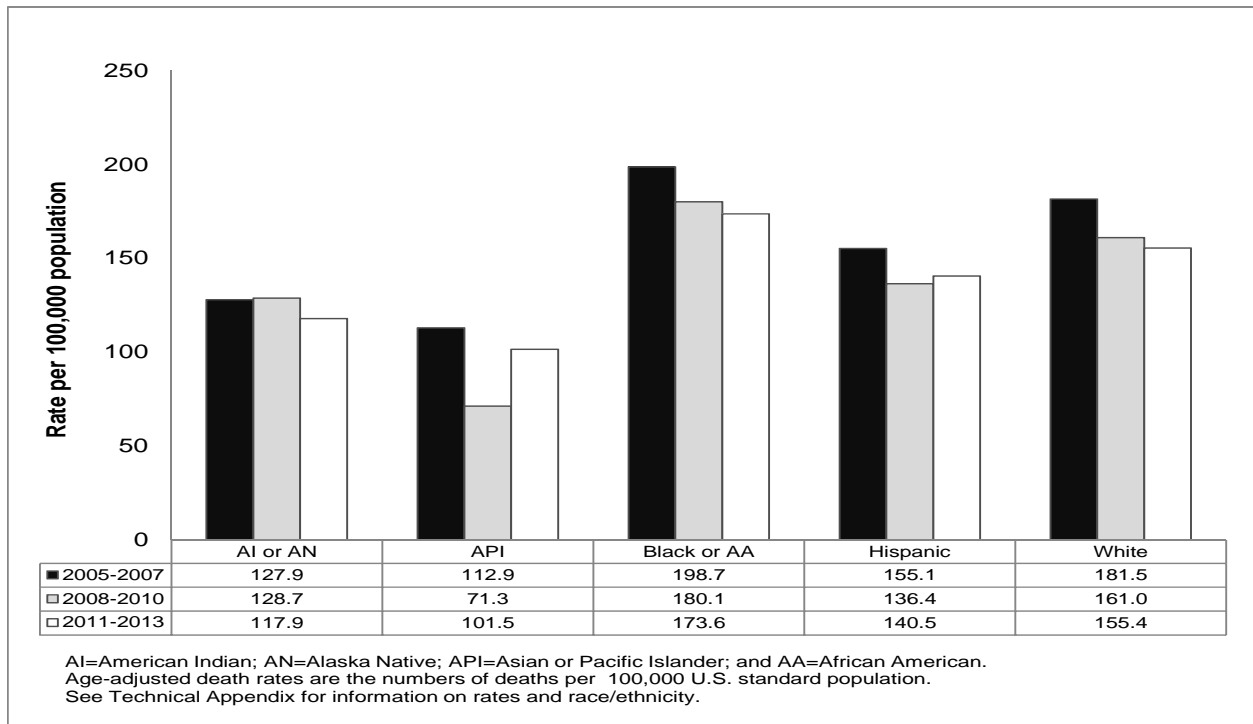
The death rates for the top three causes of death for New Mexicans have varied among the racial/ethnic groups in the state. Black or African Americans, Whites, and Hispanics have generally had the highest rates for Cancer and Heart Disease. American Indian or Alaska Natives have had the highest death rates for Unintentional Injuries (Accidents) (Figures M-7(a-c)).

Mortality Section

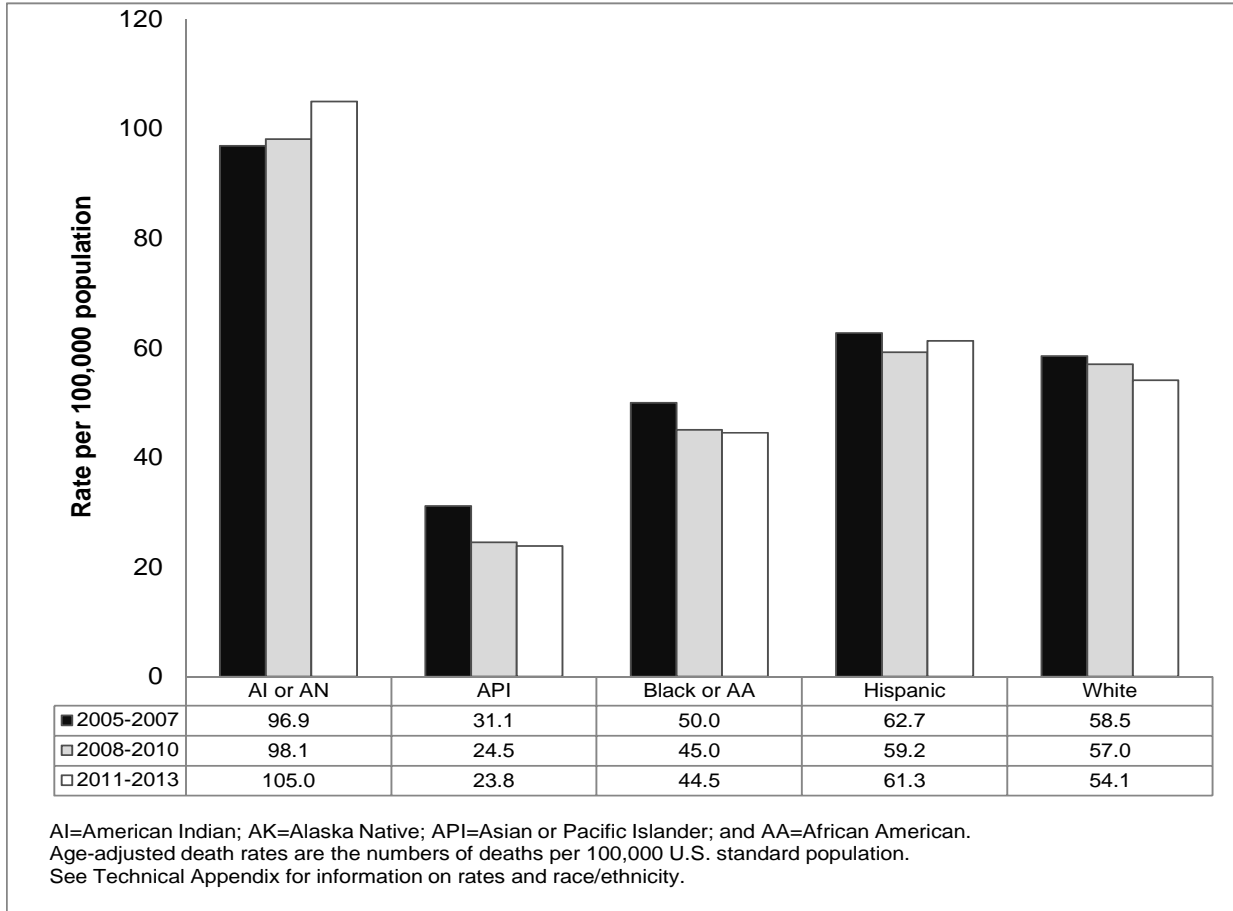
**Figure M-7(a), Malignant Neoplasm Death Rates by Race/Ethnicity
New Mexico, 2005-2007, 2008-2010, and 2011-2013**



**Figure M-7(b), Heart Disease Death Rates by Race/Ethnicity, New Mexico, 2005-2007,
2008-2010, and 2011-2013**



**Figure M-7(c), Unintentional Injury Death Rates by Race/Ethnicity
New Mexico, 2005-2007, 2008-2010, and 2011-2013**



SELECTED CAUSES

Among the 39 selected causes of death, more women than men died of Alzheimer’s Disease. More men than women died of Major Cardiovascular Diseases. Over 63% more men died of Chronic Liver Disease and Cirrhosis than women, and male HIV deaths occurred at over 6 times the rate for women. More males died of Cancer than females in 2013. In 2013, 332 Influenza and Pneumonia deaths were reported. (Table M-16).

INJURY DEATHS AND ALCOHOL- AND DRUG-INDUCED DEATHS

The death rate for Total Injuries in New Mexico was 55% higher than the United States rate. The New Mexico Motor Vehicle Accident rate was 29% higher than the U.S rate. The Homicide rate was 26% higher and the Suicide rate was 65% higher than the U.S. rate (Table M-20).

Mortality Section

In New Mexico death rates for Suicide, Homicide, and Motor Vehicle Accidents were higher for males than females. For Homicide the male-female rate ratio was 3.6 to 1, for Suicide the ratio was 3.2 to 1; and for Motor Vehicle Accidents the ratio was 2.2 to 1 (Table M-20). Among deaths from Unintentional Injuries (Figure M-8), the 2013 death rate for Motor Vehicle Accidents (14.6) returned closer to prior year levels after increasing 26% in 2012 followed by a 19% decrease in 2013. The generally increasing rates for Poisonings deaths since 2004 saw a slight decline of 8% between 2011 and 2012 followed by a continued decrease of another 10% for 2013. Much of the increase in the death rate from 2003 to 2011 for Unintentional Poisoning resulted from prescription drug overdose deaths which has become a major component of the category. (<http://nmhealth.org/publication/view/data/471>.)

The fall death rate decreased by 9% from the previous year. (Figure M-8).

Figure M-8, Death Rates for Unintentional Injuries by Type, New Mexico, 2004-2013

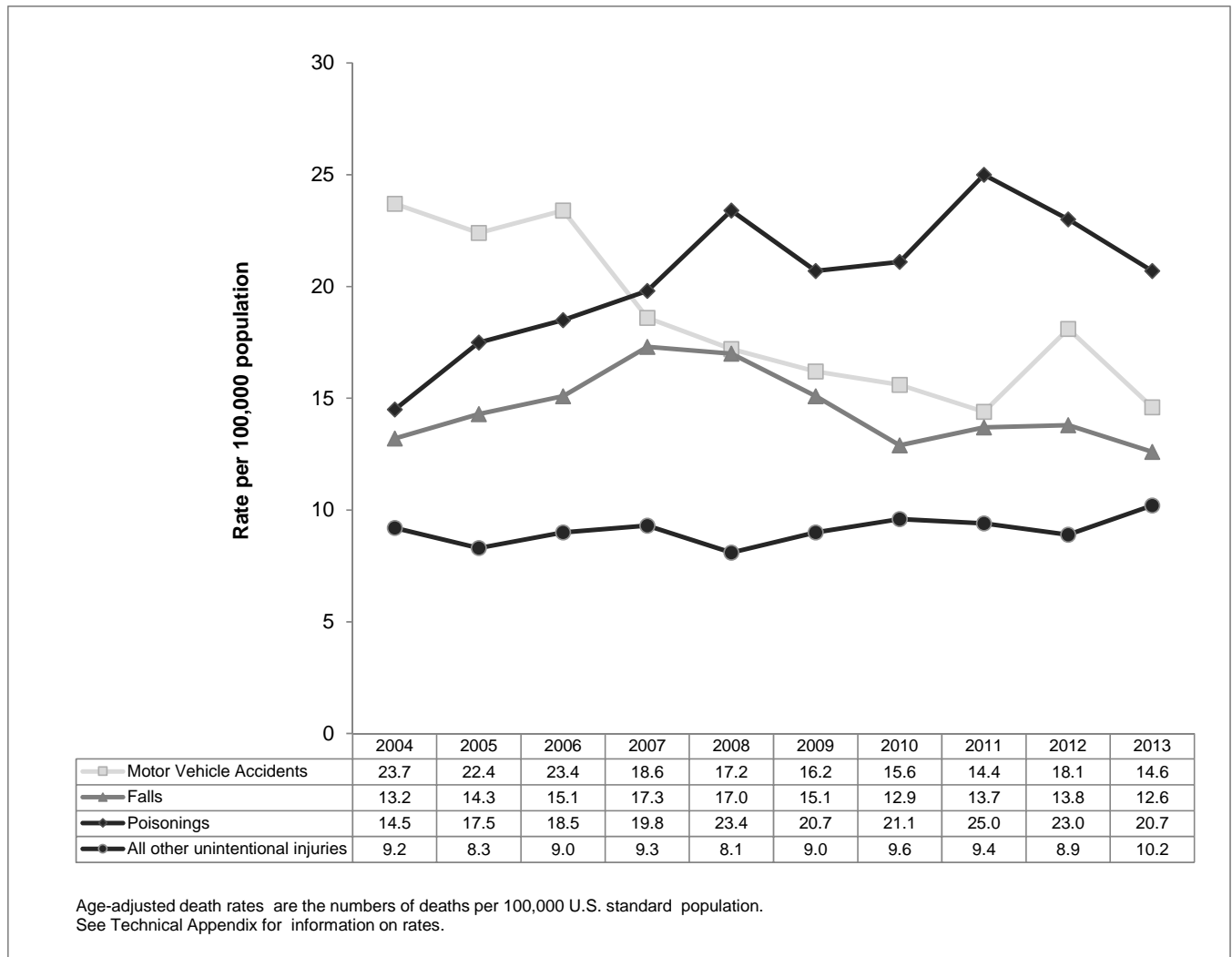
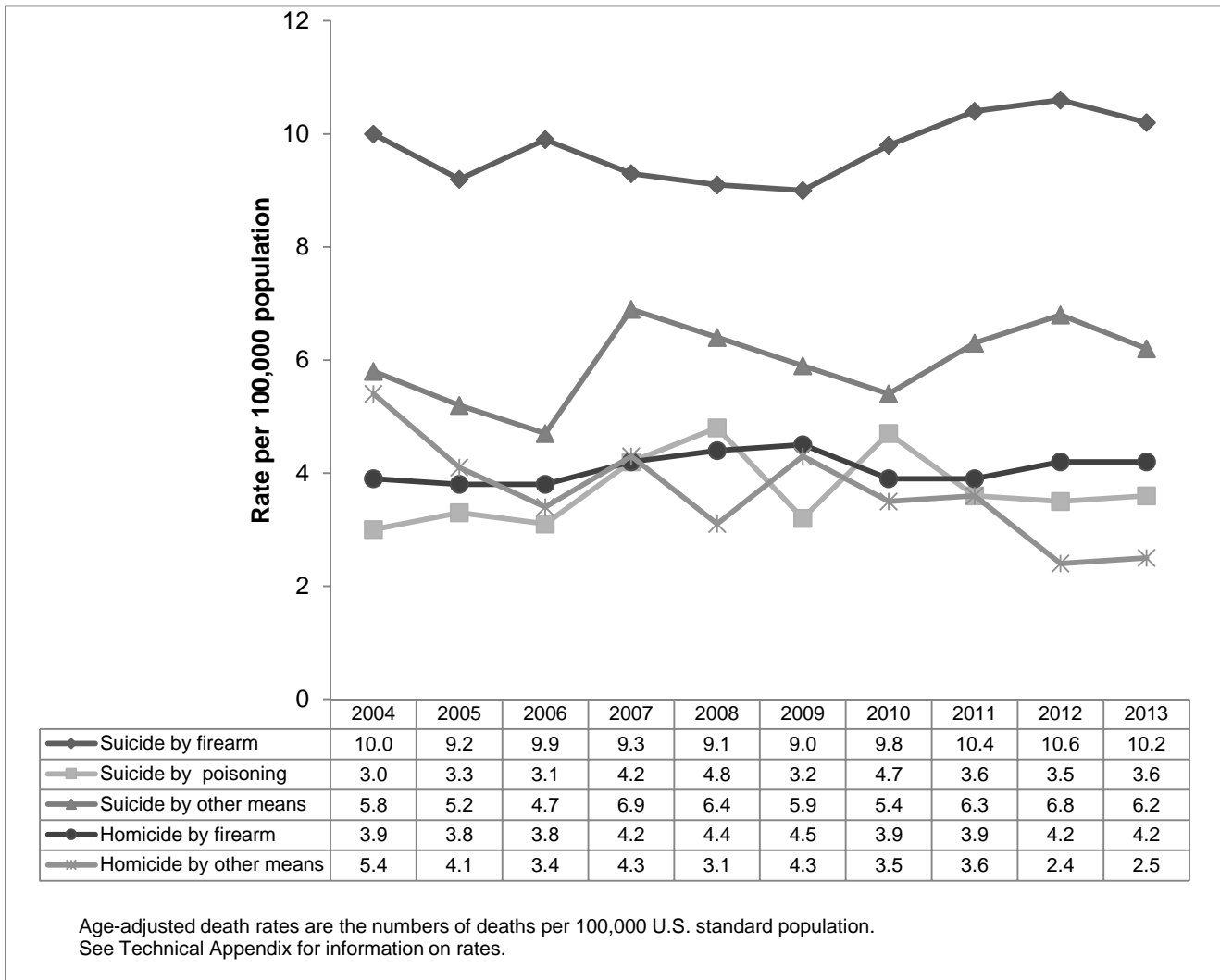


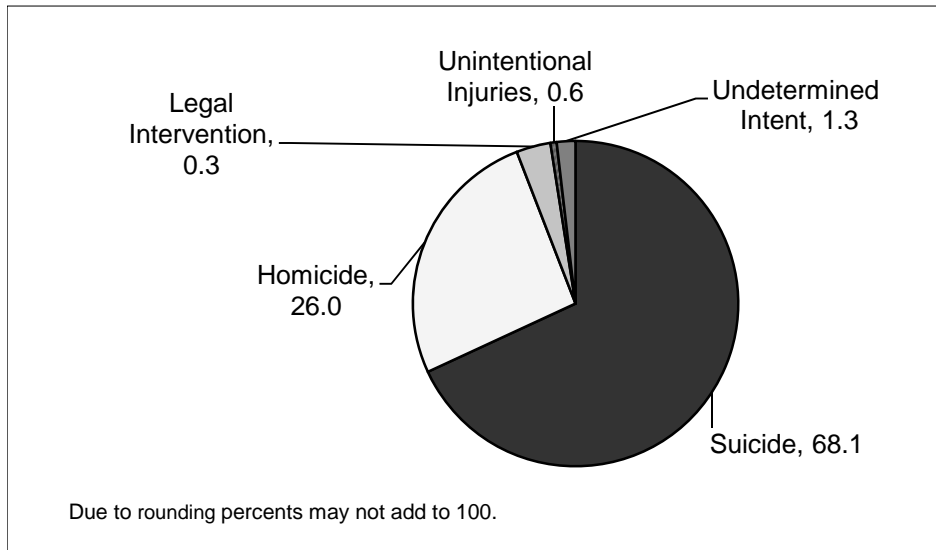
Figure M-9, Death Rates for Intentional Injuries by Type, New Mexico, 2004-2013



Intentional firearm injury deaths (suicide, homicide, and legal intervention) accounted for 56% of intentional injury deaths, while all firearm injury deaths made up 17.3% of New Mexico injury deaths (intentional and unintentional) in 2013. The actual numbers of deaths due to intentional and unintentional injuries are presented in Table M-19, and deaths due to firearms in Table M-21 and Figure M-10. In 2013 suicide deaths accounted for 68.1% of all firearm injury deaths, followed by homicide deaths (26.0%), legal intervention (3.4%), and accidents (0.6%). For another 1.9% of firearm injury deaths, the intent could not be determined.

Mortality Section

**Figure M-10, Percent of Firearm Injury Deaths by Manner
New Mexico, 2013**



Approximately 1.8% of all injury deaths in the state occurred at work, compared to 2.3% for the United States. The total number of deaths caused by injury at work in New Mexico was 34 in 2013, with 33 of these occurring to males (Table M-19 and Table M-21).

New Mexico's 2013 age-adjusted death rate for alcohol-induced deaths (21.8) was nearly 3 times higher than the 2010 national rate (7.6). New Mexico's rate for drug-induced deaths (22.5) was almost twice as high as the U.S. rate (12.9) (Table M-22).

MATERNAL MORTALITY

Maternal mortality includes deaths that were the result of, or aggravated by, pregnancy or pregnancy management, and occurred within 42 days of pregnancy and excludes all external injury deaths. (See the *Technical Appendix*.)

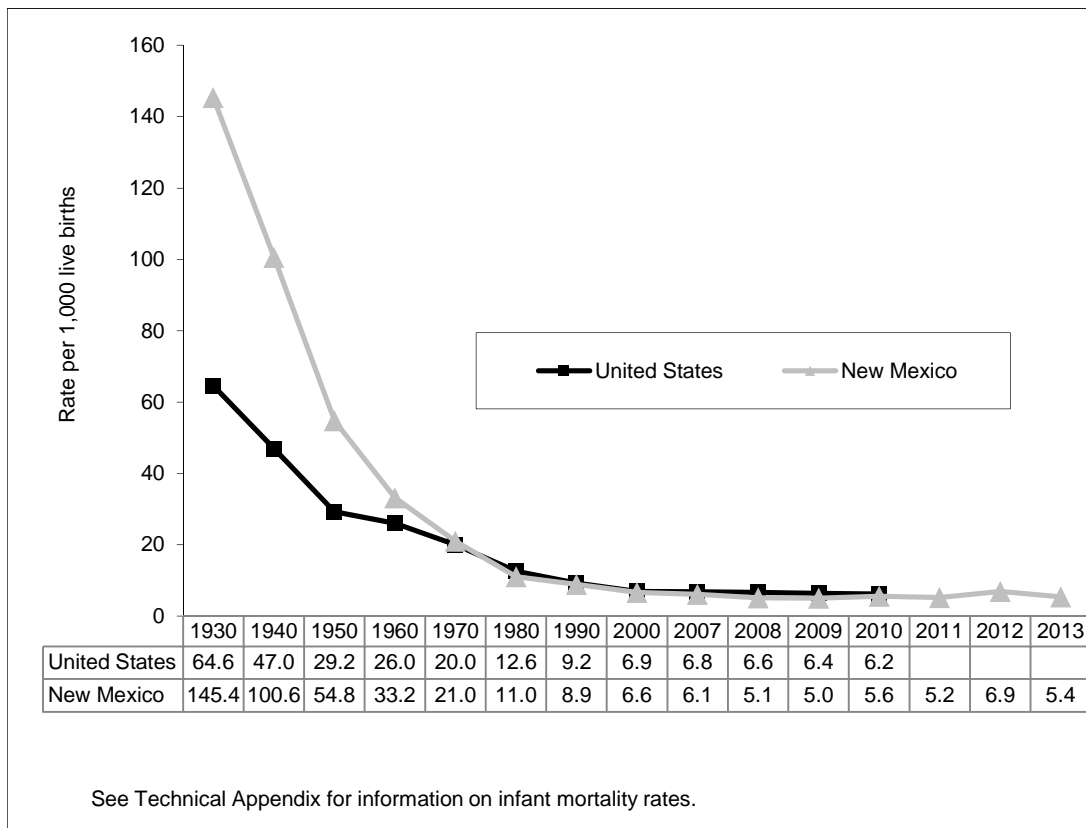
For the time period 2006-2009, the maternal death rate was 12.5 per 100,000 live births in New Mexico. The maternal mortality rate for 2010-2013 was 17.5 per 100,000 live births (Table M-23). The numbers of maternal deaths in New Mexico are so few each year that even with reporting 4-year totals for death counts, the rates presented in Table M-23 should be interpreted with caution.

INFANT MORTALITY

For 2013, 143 infant deaths to New Mexico residents were reported (Table M-24(a)). Infant deaths are defined as deaths before the age of one year. The 2013 infant mortality rate was 5.4 infant deaths per 1,000 live births. This rate was a 22% decrease from the 2012 New Mexico rate (6.9). In 2013 the infant mortality rate in New Mexico was lower than the 2010 U.S. rate of 6.2. The 2013 New Mexico's rate was comparable with levels seen in the decade prior to the rate fluctuation for 2012. (Figure M-11)

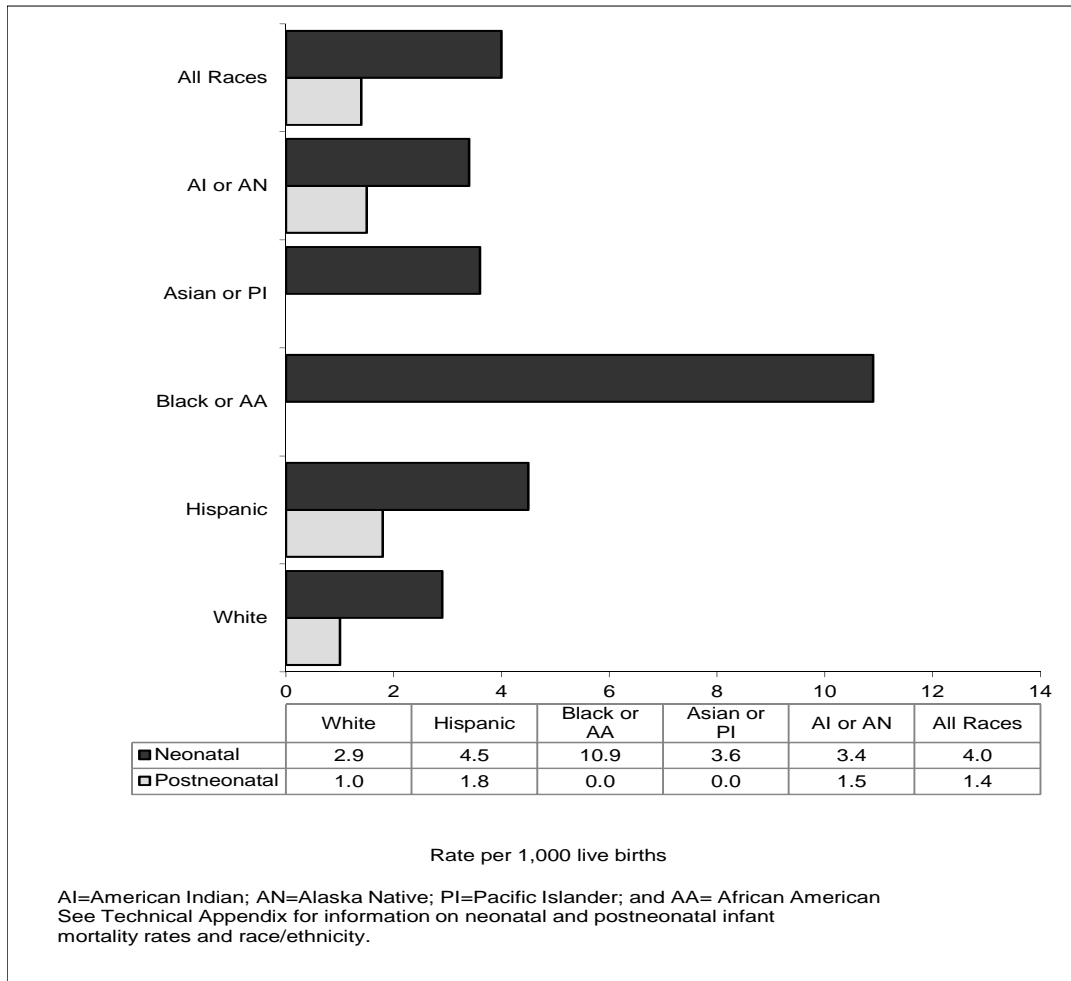
A historical perspective is provided in Figure M-11. In 1930, New Mexico's infant mortality rate of 145.4 was 125.1% higher than the national rate. By the early 1970's, however, New Mexico had achieved parity with the United States and by the 1980's the rate had dropped below the United States rate. With the exception of the 1994 rate, the state's infant mortality rate has remained below the national rate every year since 1980 except for the 2012 rate which interrupted that relationship. The historical decline in infant mortality is due to the role of public health outreach, improved education about pregnancy and childbirth, and expanded medical services, including advancements in antibiotics.

**Figure M-11, Infant Mortality Rates
New Mexico, 1930-2013, and United States, 1930-2010**



Mortality Section

**Figure M-12, Infant Mortality Rates by Race/Ethnicity
New Mexico, 2013**



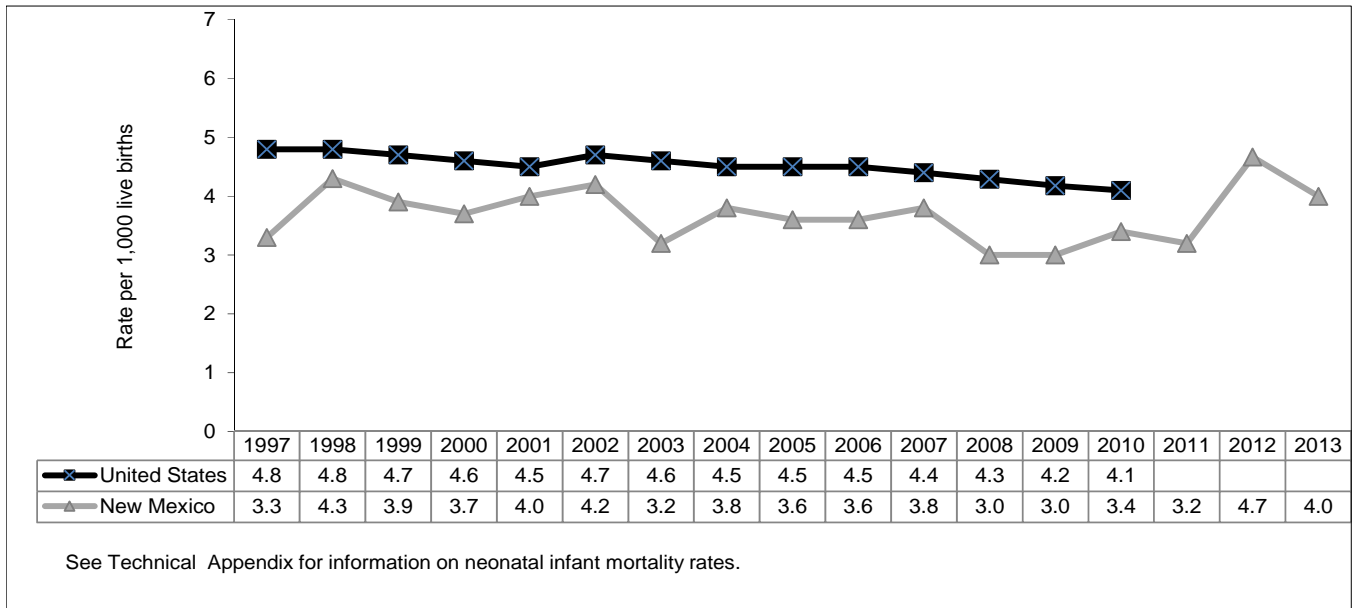
Infant deaths can be broken down into two age categories: (1) neonatal deaths -- less than 28 days old and (2) postneonatal deaths -- at least 28 days but less than one year old. In 2013, 73.4% of infant deaths occurred during the neonatal period, and 26.6% occurred during the postneonatal period (Table M-24(a)).

Black infants had the highest neonatal mortality rate (10.9) for 2013. Black and Asian or Pacific Islander had no postneonatal mortality deaths for 2013. Due to small numbers, the Asian or Pacific Islander and Black or African American rates may not be statistically reliable and should be interpreted with caution (Figure M-12 and Table M-24(b)).

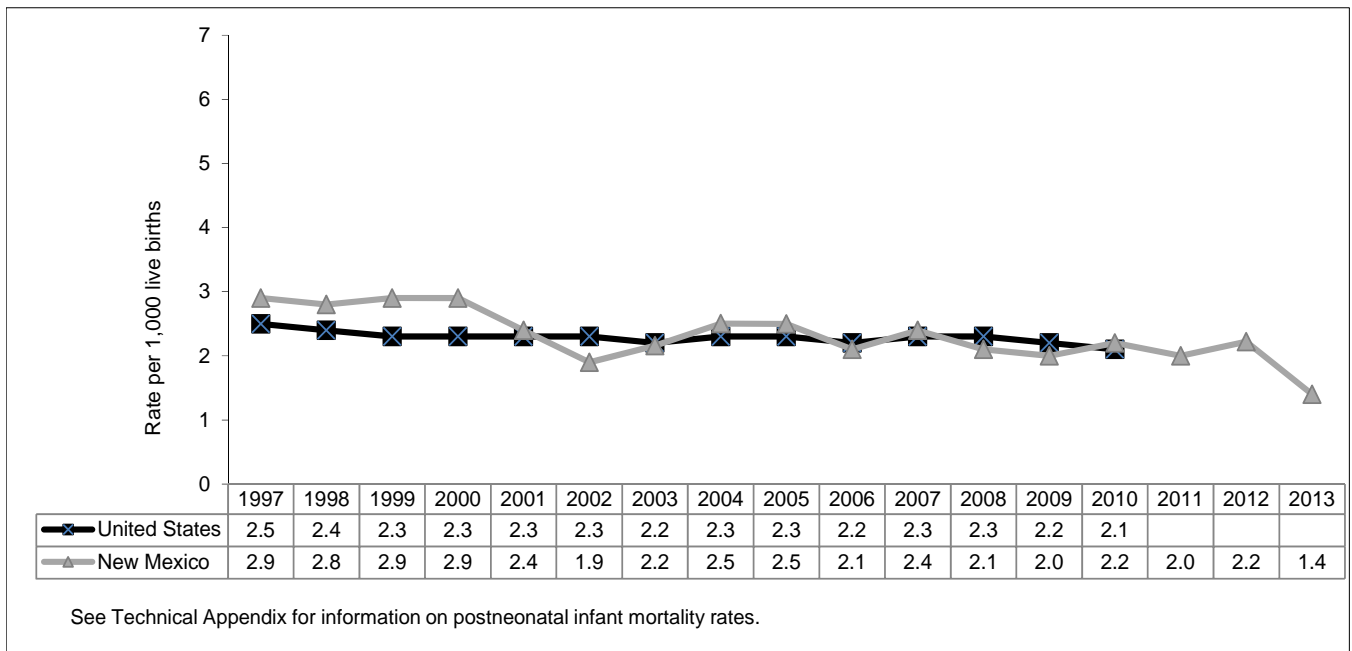
From 1997 until 2011, the state's neonatal infant mortality rate, like the overall infant mortality rate, remained below the United States rate, but rose above the 2010 national rate in 2012. The State rate decreased below the national level for 2013, but remained the State's second highest rate since 2002. The State postneonatal rate dropped notably for 2013 to the lowest ever recorded for the State. Rates do fluctuate yearly. Figure 13(a,b)).

Mortality Section

**Figure M-13(a), Neonatal Mortality Rates
New Mexico, 1997-2013, and United States, 1997-2010**



**Figure M-13(b), Postneonatal Mortality Rates
New Mexico, 1997-2013, and United States, 1997-2010**

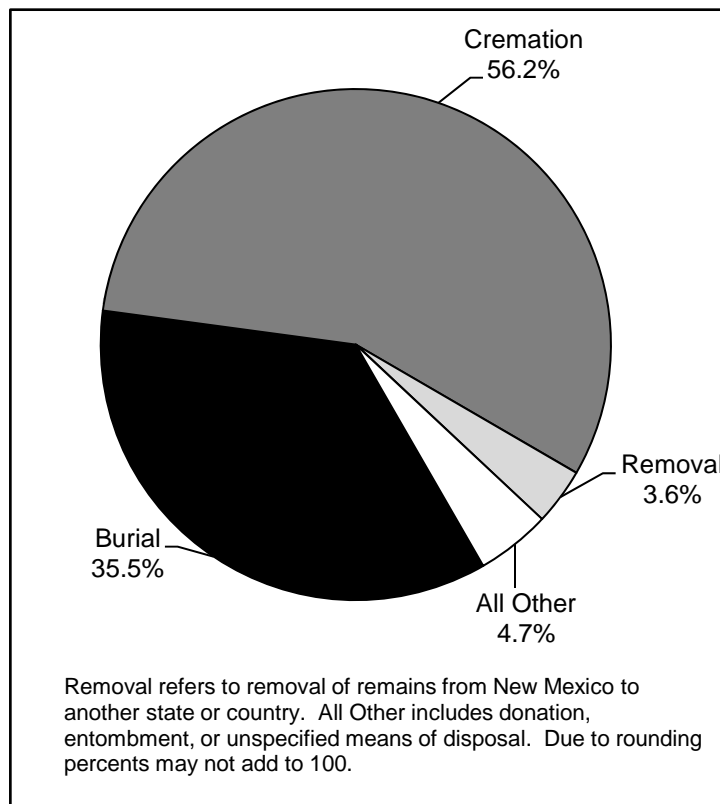


Of the 143 New Mexico infant deaths in 2013, 30 were caused by congenital malformations (birth defects), and 30 were caused by disorders related to length of gestation or birthweight (Table M-25).

DISPOSITION OF REMAINS

Since 2006, the percentage of persons who died in the state and then were cremated has exceeded the percentage of persons who were buried. The percent of burials declined from 49.5% in 2003 to 35.5% in 2013; whereas, cremations increased from 44.9% in 2003 to 56.2% in 2013 (Figure M-14 and Table M-26).

**Figure M-14, Percent Distribution by Method of Disposition
New Mexico Occurrence, 2013**



Mortality Section

**Table M-1(a) Number of Deaths by Age, Race/Ethnicity, and Sex
New Mexico, 2013, and United States, 2010**

	All Ages	Less than 1	1-4	5-14	15-24	25-34	35-44	45-54	55-64	65-74	75-84	85+	Unknown or Not Stated
All Races													
Male	8,926	80	18	20	184	317	420	823	1,437	1,747	2,007	1,870	3
Female	7,854	63	16	18	69	130	202	509	884	1,241	1,883	2,839	0
Both Sexes	16,780	143	34	38	253	447	622	1,332	2,321	2,988	3,890	4,709	3
American Indian or Alaska Native													
Male	658	9	7	2	30	59	74	93	91	102	107	84	0
Female	584	7	3	4	11	29	40	83	73	83	121	130	0
Both Sexes	1,242	16	10	6	41	88	114	176	164	185	228	214	0
Asian or Pacific Islander													
Male	55	2	0	0	1	1	2	8	10	13	6	12	0
Female	48	0	0	0	0	0	1	6	9	6	15	11	0
Both Sexes	103	2	0	0	1	1	3	14	19	19	21	23	0
Black or African American													
Male	172	5	0	0	5	10	6	17	36	39	35	19	0
Female	125	0	0	0	1	4	2	6	17	23	31	41	0
Both Sexes	297	5	0	0	6	14	8	23	53	62	66	60	0
Hispanic													
Male	3,128	52	9	12	99	155	190	370	517	569	636	519	0
Female	2,518	37	12	11	42	60	90	211	282	393	572	808	0
Both Sexes	5,646	89	21	23	141	215	280	581	799	962	1,208	1,327	0
White													
Male	4,872	12	2	6	49	90	147	330	774	1009	1216	1236	1
Female	4,561	18	1	3	15	37	69	202	499	732	1,138	1,847	0
Both Sexes	9,433	30	3	9	64	127	216	532	1273	1741	2,354	3,083	1
Unknown Race/Ethnicity													
Male	41	0	0	0	0	2	1	5	9	15	7	0	2
Female	18	1	0	0	0	0	0	1	4	4	6	2	0
Both Sexes	59	1	0	0	0	2	1	6	13	19	13	2	2
United States													
All Races													
Male	1,232,432	13,702	2,460	3,054	21,790	29,192	43,434	112,018	189,295	229,704	311,830	275,866	87
Female	1,236,003	10,884	1,856	2,225	7,761	13,067	26,599	71,189	121,507	177,447	313,821	489,608	39
Both Sexes	2,468,435	24,586	4,316	5,279	29,551	42,259	70,033	183,207	310,802	407,151	625,651	765,474	126

See Technical Appendix for information on race/ethnicity.

Mortality Section

**Table M-1(b) Death Rates by Age, Race/Ethnicity, and Sex
New Mexico, 2013, and United States, 2010**

	All Ages	Less than 1	1-4	5-14	15-24	25-34	35-44	45-54	55-64	65-74	75-84	85+
All Races												
Male	900.5	536.1	30.2	13.7	122.5	229.9	336.6	583.7	1124.3	2195.4	4912.3	15767.2
Female	622.7	441.1	28.0	12.7	48.2	98.1	161.1	345.7	640.9	1387.3	3704.1	13337.0
Both Sexes	750.9	489.7	29.1	13.2	86.2	165.3	248.6	462.1	873.4	1767.7	4242.4	14206.6
American Indian or Alaska Native												
Male	1131.2	571.5	111.1	12.6	182.4	469.8	711.2	797.7	1237.0	2578.6	5995.7	16511.2
Female	784.4	448.9	48.1	25.5	67.4	223.8	355.5	644.3	813.2	1542.8	4512.5	13686.6
Both Sexes	935.6	510.5	79.8	19.0	125.1	344.9	526.4	717.2	1004.1	1981.7	5105.2	14671.8
Asian or Pacific Islander												
Male	582.8	1046.0	0.0	0.0	39.7	37.4	100.2	431.2	706.9	1704.5	1991.1	14178.6
Female	364.2	0.0	0.0	0.0	0.0	0.0	38.9	257.4	421.4	571.2	2652.2	8364.7
Both Sexes	457.9	541.0	0.0	0.0	20.0	17.4	65.7	334.4	535.2	1048.0	2422.4	10641.3
Black or African American												
Male	986.1	1,416.80	0.0	0.0	117.2	275.8	194.2	540.0	1,426.3	3,030.8	6,466.7	12,502.6
Female	702.8	0.0	0.0	0.0	33.0	161.8	88.8	217.1	856.5	2,019.6	4,162.3	15,332.3
Both Sexes	853	747.2	0.0	0.0	82.3	229.6	149.8	389.0	1,175.5	2,556.0	5,132.2	14,306.9
Hispanic												
Male	904.4	586.1	25.4	14.6	130.8	227.6	334.6	528.3	1,200.0	2,262.1	4,975.0	15,541.9
Female	605.3	432.6	35.1	13.8	56.8	89.8	158.4	291.6	611.0	1,338.6	3,435.0	13,830.4
Both Sexes	743.4	510.7	30.1	14.2	94.2	159.4	246.4	408.0	895.4	1,764.7	4,103.8	14,452.9
White												
Male	862.1	305.2	12.7	14.1	95.7	176.8	280.0	607.8	1054.0	2,084.0	4,778.8	15,896.4
Female	612	490.0	6.8	7.4	31.7	78.3	131.4	354.9	634.2	1,393.5	3,769.2	13,103.3
Both Sexes	727.3	394.5	9.9	10.8	64.9	129.4	205.7	478.4	836.8	1,724.7	4,230.9	14,096.3
United States												
All Races												
Male	812.0	680.2	29.6	14.6	97.6	141.5	212.5	505.9	1,075.5	2,275.1	5,693.7	15,414.3
Female	787.4	564.0	23.3	11.1	36.4	64.0	128.9	311.4	643.5	1,527.5	4,137.7	13,219.2
Both Sexes	799.5	623.4	26.5	12.9	67.7	102.9	170.5	407.1	851.9	1,875.1	4,790.2	13,934.3

Age-specific death rates are the numbers of deaths per 100,000 in specified age group.

Age-adjusted death rates (all ages) are the numbers of deaths per 100,000 U.S. standard population.

See Technical Appendix for information on rates and race/ethnicity. Rates based on fewer than 20 events may be statistically unreliable and should be interpreted with caution. See numbers in Table M-1(a).

Mortality Section

**Table M-2(a) Number of Deaths by Age, Sex, County, and Health Region
New Mexico, 2013, and United States, 2010
Both Sexes**

	All Ages	Less than										Unknown or Not Stated	
		1	1-4	5-14	15-24	25-34	35-44	45-54	55-64	65-74	75-84		85+
United States	2,468,435	24,586	4,316	5,279	29,551	42,259	70,033	183,207	310,802	407,151	625,651	765,474	126
New Mexico	16,780	143	34	38	253	447	622	1,332	2,321	2,988	3,890	4,709	3
County													
Bernalillo	5,093	45	8	12	72	131	186	389	678	841	1,139	1,592	0
Catron	44	0	0	0	1	1	0	1	9	12	10	10	0
Chaves	677	4	2	1	9	12	20	48	86	121	174	200	0
Cibola	262	1	0	0	3	13	8	35	42	54	60	45	1
Colfax	161	2	1	1	3	4	5	14	20	28	42	41	0
Curry	353	4	1	0	5	7	13	22	54	60	86	101	0
De Baca	34	0	0	0	0	0	1	3	5	4	10	11	0
Dona Ana	1,512	16	2	6	9	39	57	106	210	267	369	431	0
Eddy	582	6	0	1	15	15	18	33	74	101	142	177	0
Grant	309	2	1	0	3	3	8	24	31	56	84	97	0
Guadalupe	43	2	0	0	0	1	4	6	10	6	8	6	0
Harding	6	0	0	0	0	0	0	0	0	2	1	3	0
Hidalgo	49	0	0	0	0	1	1	4	7	11	5	20	0
Lea	520	5	0	0	13	13	19	46	77	81	141	125	0
Lincoln	197	0	0	0	0	0	5	20	28	47	53	44	0
Los Alamos	127	0	0	0	3	1	4	3	10	14	40	52	0
Luna	299	0	1	0	3	3	6	18	47	66	78	77	0
McKinley	532	6	5	3	21	28	43	65	69	86	104	102	0
Mora	37	0	0	0	2	1	1	1	4	7	10	11	0
Otero	572	3	0	1	5	12	19	32	86	129	147	137	1
Quay	131	2	0	0	1	1	4	8	16	37	30	32	0
Rio Arriba	366	3	0	0	12	18	23	42	59	61	59	89	0
Roosevelt	137	0	0	1	2	3	3	7	20	35	34	32	0
Sandoval	963	9	3	1	16	15	36	78	124	196	209	276	0
San Juan	881	11	3	2	13	48	38	76	113	126	204	247	0
San Miguel	272	1	0	4	7	8	5	23	48	58	54	64	0
Santa Fe	1,113	11	3	2	14	31	44	81	160	184	239	344	0
Sierra	265	1	0	0	2	2	4	17	37	59	77	66	0
Socorro	169	1	1	1	3	5	7	15	32	23	45	36	0
Taos	260	2	1	0	1	7	13	30	44	51	53	58	0
Torrance	141	0	0	0	2	7	4	18	27	29	22	32	0
Union	46	0	0	0	2	1	1	4	7	7	10	14	0
Valencia	626	6	2	2	11	16	22	62	87	129	151	137	1
Unknown County	1	0	0	0	0	0	0	1	0	0	0	0	0
Health Region													
Northwest	1,675	18	8	5	37	89	89	176	224	266	368	394	1
Northeast	2,431	21	5	7	44	72	100	204	362	418	516	682	0
Metro	6,823	60	13	15	101	169	248	547	916	1,195	1,521	2,037	1
Southeast	2,631	21	3	3	45	51	83	187	360	486	670	722	0
Southwest	3,219	23	5	8	26	66	102	217	459	623	815	874	1
Unknown Region	1	0	0	0	0	0	0	1	0	0	0	0	0

See Technical Appendix for information on health regions.

Mortality Section

**Table M-2(b) Number of Deaths by Age, Sex, County, and Health Region
New Mexico, 2013, and United States, 2010**

Females

	All Ages	Less than										
		1	1-4	5-14	15-24	25-34	35-44	45-54	55-64	65-74	75-84	85+
United States	1,236,003	10,884	1,856	2,225	7,761	13,067	26,599	71,189	121,507	177,447	313,821	489,608
New Mexico	7,854	63	16	18	69	130	202	509	884	1,241	1,883	2,839
County												
Bernalillo	2,453	17	6	3	21	32	55	147	250	358	569	995
Catron	18	0	0	0	0	0	0	0	3	4	5	6
Chaves	327	2	0	1	1	5	9	17	34	52	78	128
Cibola	139	0	0	0	0	2	4	24	20	26	29	34
Colfax	71	1	1	1	1	3	2	4	6	9	14	29
Curry	155	2	1	0	0	3	6	10	18	27	36	52
De Baca	14	0	0	0	0	0	1	1	2	1	5	4
Dona Ana	709	10	0	4	1	9	15	44	77	130	169	250
Eddy	276	1	0	0	5	3	1	12	24	39	76	115
Grant	146	1	1	0	2	3	3	10	13	19	35	59
Guadalupe	13	0	0	0	0	1	2	2	4	2	1	1
Harding	3	0	0	0	0	0	0	0	0	1	0	2
Hidalgo	23	0	0	0	0	1	0	0	4	7	2	9
Lea	246	2	0	0	3	6	7	15	35	41	77	60
Lincoln	88	0	0	0	0	0	3	11	8	18	25	23
Los Alamos	53	0	0	0	0	0	1	1	6	4	16	25
Luna	124	0	1	0	0	1	6	6	20	22	37	31
McKinley	249	4	3	2	5	14	11	28	26	34	56	66
Mora	13	0	0	0	0	0	1	1	3	4	2	2
Otero	265	0	0	0	1	1	6	12	38	61	71	75
Quay	59	2	0	0	1	0	2	1	5	15	11	22
Rio Arriba	171	1	0	0	4	6	8	19	21	24	27	61
Roosevelt	60	0	0	0	1	1	0	1	5	15	17	20
Sandoval	461	2	1	0	5	4	12	31	49	75	108	174
San Juan	425	4	0	2	1	14	11	33	53	51	108	148
San Miguel	107	1	0	3	4	0	2	5	14	18	25	35
Santa Fe	514	8	2	1	3	10	17	24	60	69	111	209
Sierra	116	0	0	0	1	0	3	9	12	22	37	32
Socorro	84	1	0	1	3	0	3	6	13	12	22	23
Taos	104	1	0	0	0	2	3	5	14	16	24	39
Torrance	59	0	0	0	1	2	1	7	11	8	8	21
Union	25	0	0	0	2	1	0	3	3	2	5	9
Valencia	284	3	0	0	3	6	7	20	33	55	77	80
Health Region												
Northwest Region	813	8	3	4	6	30	26	85	99	111	193	248
Northeast Region	1,074	12	3	5	14	23	36	64	131	149	225	412
Metro Region	3,257	22	7	3	30	44	75	205	343	496	762	1,270
Southeast	1,225	9	1	1	11	18	29	68	131	208	325	424
Southwest	1,485	12	2	5	8	15	36	87	180	277	378	485

See Technical Appendix for information on health regions.

Mortality Section

**Table M-2(c) Number of Deaths by Age, Sex, County, and Health Region
New Mexico, 2013, and United States, 2010
Males**

	All Ages	Less than 1	1-4	5-14	15-24	25-34	35-44	45-54	55-64	65-74	75-84	85+	Unknown or Not Stated
United States	1,232,432	13,702	2,460	3,054	21,790	29,192	43,434	112,018	189,295	229,704	311,830	275,866	87
New Mexico	8,926	80	18	20	184	317	420	823	1437	1,747	2,007	1,870	3
County													
Bernalillo	2640	28	2	9	51	99	131	242	428	483	570	597	0
Catron	26	0	0	0	1	1	0	1	6	8	5	4	0
Chaves	350	2	2	0	8	7	11	31	52	69	96	72	0
Cibola	123	1	0	0	3	11	4	11	22	28	31	11	1
Colfax	90	1	0	0	2	1	3	10	14	19	28	12	0
Curry	198	2	0	0	5	4	7	12	36	33	50	49	0
De Baca	20	0	0	0	0	0	0	2	3	3	5	7	0
Dona Ana	803	6	2	2	8	30	42	62	133	137	200	181	0
Eddy	306	5	0	1	10	12	17	21	50	62	66	62	0
Grant	163	1	0	0	1	0	5	14	18	37	49	38	0
Guadalupe	30	2	0	0	0	0	2	4	6	4	7	5	0
Harding	3	0	0	0	0	0	0	0	0	1	1	1	0
Hidalgo	26	0	0	0	0	0	1	4	3	4	3	11	0
Lea	274	3	0	0	10	7	12	31	42	40	64	65	0
Lincoln	109	0	0	0	0	0	2	9	20	29	28	21	0
Los Alamos	74	0	0	0	3	1	3	2	4	10	24	27	0
Luna	175	0	0	0	3	2	0	12	27	44	41	46	0
McKinley	283	2	2	1	16	14	32	37	43	52	48	36	0
Mora	24	0	0	0	2	1	0	0	1	3	8	9	0
Otero	307	3	0	1	4	11	13	20	48	68	76	62	1
Quay	72	0	0	0	0	1	2	7	11	22	19	10	0
Rio Arriba	195	2	0	0	8	12	15	23	38	37	32	28	0
Roosevelt	77	0	0	1	1	2	3	6	15	20	17	12	0
Sandoval	502	7	2	1	11	11	24	47	75	121	101	102	0
San Juan	456	7	3	0	12	34	27	43	60	75	96	99	0
San Miguel	165	0	0	1	3	8	3	18	34	40	29	29	0
Santa Fe	599	3	1	1	11	21	27	57	100	115	128	135	0
Sierra	149	1	0	0	1	2	1	8	25	37	40	34	0
Socorro	85	0	1	0	0	5	4	9	19	11	23	13	0
Taos	156	1	1	0	1	5	10	25	30	35	29	19	0
Torrance	82	0	0	0	1	5	3	11	16	21	14	11	0
Union	21	0	0	0	0	0	1	1	4	5	5	5	0
Valencia	342	3	2	2	8	10	15	42	54	74	74	57	1
Unknown Region	1	0	0	0	0	0	0	1	0	0	0	0	0
Health Region													
Northwest	862	10	5	1	31	59	63	91	125	155	175	146	1
Northeast	1,357	9	2	2	30	49	64	140	231	269	291	270	0
Metro	3,566	38	6	12	71	125	173	342	573	699	759	767	1
Southeast	1,406	12	2	2	34	33	54	119	229	278	345	298	0
Southwest	1,734	11	3	3	18	51	66	130	279	346	437	389	1
Unknown Region	1	0	0	0	0	0	0	1	0	0	0	0	0

See Technical Appendix for information on health regions.

Mortality Section

**Table M-3(a) Death Rates by Age, Sex, County, and Health Region
New Mexico, 2013, and United States, 2010**

Both Sexes

	All ages	Less										
		than 1	1-4	5-14	15-24	25-34	35-44	45-54	55-64	65-74	75-84	85+
United States	747.0	623.4	26.5	12.9	67.7	102.9	170.5	407.1	851.9	1,875.1	4,790.2	13,934.3
New Mexico	750.9	489.7	29.1	13.2	86.2	165.3	248.6	462.1	873.4	1,767.7	4,242.4	14,206.6
County												
Bernalillo	726.8	488.9	21.7	13.5	74.2	134.1	218.5	416.2	822.5	1,755.2	4,204.0	14,222.1
Catron	661.8	0.0	0.0	0.0	397.1	372.8	0.0	183.3	1,025.1	1,663.7	3,320.9	11,817.2
Chaves	899.6	377.4	47.2	9.9	91.6	149.1	268.9	566.8	1,136.5	2,444.4	5,403.1	15,112.9
Cibola	930.9	266.0	0.0	0.0	80.6	351.7	226.6	888.1	1,265.8	2,550.3	5,146.8	13,034.7
Colfax	870.8	1,462.5	182.8	67.3	214.0	297.1	362.6	685.3	897.8	1,749.9	4,836.0	12,810.1
Curry	748.8	443.8	27.7	0.0	64.2	93.3	217.4	356.1	1,103.5	1,888.6	4,381.5	14,105.1
De Baca	1,040.2	0.0	0.0	0.0	0.0	0.0	573.3	1,024.1	1,526.2	1,600.6	6,642.8	17,552.8
Dona Ana	680.8	520.3	16.3	19.8	24.6	143.0	240.6	403.4	888.4	1,412.3	3,552.0	14,408.1
Eddy	912.8	744.6	0.0	12.2	203.2	214.4	275.6	423.1	1,057.1	2,392.4	5,350.8	16,212.1
Grant	705.5	574.8	71.8	0.0	90.8	105.8	288.4	628.7	643.6	1,521.8	3,928.3	13,034.2
Guadalupe	823.1	4,028.0	0.0	0.0	0.0	152.7	732.5	812.8	1,714.6	1,452.4	3,191.7	8,343.5
Harding	328.8	0.0	0.0	0.0	0.0	0.0	0.0	0.0	0.0	2,093.5	1,237.9	8,710.9
Hidalgo	820.9	0.0	0.0	0.0	0.0	222.0	186.5	592.4	1,089.4	2,478.5	1,852.8	21,845.2
Lea	860.5	395.5	0.0	0.0	129.7	132.9	230.7	536.4	1,134.6	1,991.8	5,546.8	14,824.4
Lincoln	653.4	0.0	0.0	0.0	0.0	0.0	249.0	630.8	730.6	1,597.5	3,838.3	12,023.7
Los Alamos	573.7	0.0	0.0	0.0	189.0	58.1	173.5	91.0	352.9	935.7	4,582.4	12,968.4
Luna	882.7	0.0	70.8	0.0	91.6	114.7	229.1	608.3	1,503.0	2,423.3	4,514.0	15,324.3
McKinley	864.6	473.2	98.6	24.3	167.2	304.5	494.6	665.0	905.7	1,977.4	4,436.1	13,283.8
Mora	599.5	0.0	0.0	0.0	395.0	227.0	182.1	139.2	472.5	1,268.4	3,190.8	12,736.2
Otero	781.8	306.4	0.0	11.4	53.3	140.4	262.1	370.7	1,096.7	2,199.0	4,370.5	14,189.5
Quay	1,031.0	2,031.0	0.0	0.0	109.9	117.2	421.3	631.7	1,146.7	3,432.6	5,076.9	17,005.4
Rio Arriba	848.5	563.7	0.0	0.0	232.0	390.4	472.2	708.5	1,066.7	1,734.9	3,242.4	14,846.6
Roosevelt	684.7	0.0	0.0	35.6	47.9	110.0	138.9	309.9	1,006.0	2,613.5	4,250.9	9,198.1
Sandoval	693.7	481.6	40.1	4.9	95.6	92.5	206.1	390.0	671.1	1,756.7	4,076.8	13,854.0
San Juan	778.4	525.1	35.8	10.0	70.7	274.0	254.4	442.3	790.3	1,570.4	4,717.7	15,186.2
San Miguel	818.0	327.2	0.0	121.1	162.9	255.8	159.5	522.0	1,114.4	2,023.8	3,991.7	14,986.8
Santa Fe	655.6	661.9	45.1	11.8	87.6	185.0	241.3	366.9	645.8	1,229.8	3,507.5	14,279.7
Sierra	1,158.2	960.3	0.0	0.0	211.8	257.3	411.4	1,083.2	1,688.1	2,892.0	6,262.6	16,036.6
Socorro	906.7	424.3	106.1	43.5	103.8	238.8	365.6	609.9	1,371.8	1,464.9	5,881.8	14,185.0
Taos	616.0	547.7	68.5	0.0	29.0	208.3	331.8	595.5	750.1	1,367.9	3,058.8	9,360.7
Torrance	802.5	0.0	0.0	0.0	105.4	427.4	213.3	723.1	1,052.2	1,871.8	3,319.5	15,054.0
Union	765.4	0.0	0.0	0.0	401.5	150.8	173.1	579.8	1,282.1	1,623.3	3,783.0	12,524.7
Valencia	815.8	576.4	48.0	18.0	107.8	177.5	230.9	543.6	860.9	2,052.4	4,837.4	14,518.2
Health Region												
Northwest	828.5	481.4	53.5	13.9	106.7	292.7	327.7	569.6	887.6	1,835.8	4,697.3	14,381.9
Northeast	697.0	629.5	37.4	20.0	131.4	220.0	281.2	452.9	759.3	1,409.3	3,590.9	13,423.4
Metro	730.8	488.4	26.5	12.2	80.2	135.7	217.6	429.5	806.5	1,786.0	4,224.5	14,202.8
Southeast	839.1	450.6	16.1	6.9	106.7	134.7	247.9	492.0	1,065.4	2,206.6	5,037.2	14,618.1
Southwest	747.6	443.6	24.1	15.9	45.5	147.2	255.0	462.3	1,009.5	1,733.0	4,037.9	14,458.1

Age-specific death rates are the numbers of deaths per 100,000 in the specified age group.

Age-adjusted death rates (all ages) are the numbers of deaths per 100,000 U.S. standard population.

See Technical Appendix for information on rates and health regions. Rates based on fewer than 20 events may be statistically unreliable and should be interpreted with caution.

See numbers in Table M-2(a).

Mortality Section

**Table M-3(b) Death Rates by Age, Sex, County, and Health Region
New Mexico, 2013, and United States, 2010**

Females

	All ages	Less than 1	1-4	5-14	15-24	25-34	35-44	45-54	55-64	65-74	75-84	85+
United States	634.9	564.0	23.3	11.1	36.4	64.0	128.9	311.4	643.5	1,527.5	4,137.7	13,219.2
New Mexico	622.7	441.1	28.0	12.7	48.2	98.1	161.1	345.7	640.9	1,387.3	3,704.1	13,337.0
County												
Bernalillo	599.1	379.9	33.5	6.8	43.6	66.1	129.0	306.3	577.3	1,380.1	3,630.7	13,504.8
Catron	490.9	0.0	0.0	0.0	0.0	0.0	0.0	0.0	704.2	1,246.6	3,612.3	11,942.2
Chaves	758.5	389.0	0.0	20.2	21.3	124.9	234.8	401.3	860.3	2,006.6	4,262.0	15,434.1
Cibola	926.7	0.0	0.0	0.0	0.0	118.5	255.5	1,244.8	1,197.5	2,236.5	4,542.9	15,821.9
Colfax	729.1	1,527.0	381.7	137.2	154.9	465.7	313.2	394.8	545.6	1,148.2	3,051.2	14,050.9
Curry	578.9	448.8	56.1	0.0	0.0	84.2	200.2	322.2	725.1	1,594.6	3,191.9	10,992.4
De Baca	860.6	0.0	0.0	0.0	0.0	0.0	1,118.0	697.1	1,289.5	825.6	6,035.9	9,488.6
Dona Ana	572.4	659.8	0.0	26.6	5.5	66.7	120.4	317.3	621.3	1,272.6	3,059.6	13,659.1
Eddy	734.2	261.4	0.0	0.0	140.6	89.3	31.2	307.1	688.2	1,765.5	5,163.3	15,753.4
Grant	610.8	606.3	151.6	0.0	124.5	207.4	207.6	501.4	513.6	1,031.3	3,136.5	12,495.8
Guadalupe	583.3	0.0	0.0	0.0	0.0	451.1	979.0	616.1	1,621.4	919.3	817.9	2,645.5
Harding	309.3	0.0	0.0	0.0	0.0	0.0	0.0	0.0	0.0	2,062.5	0.0	11,163.8
Hidalgo	683.9	0.0	0.0	0.0	0.0	461.6	0.0	0.0	1,248.5	3,240.1	1,479.5	14,964.8
Lea	751.8	319.6	0.0	0.0	61.2	133.9	177.1	367.8	1,043.3	1,911.2	5,453.0	11,641.9
Lincoln	590.5	0.0	0.0	0.0	0.0	0.0	289.1	658.4	392.9	1,192.4	3,661.1	11,448.6
Los Alamos	410.5	0.0	0.0	0.0	0.0	0.0	85.6	60.3	437.9	534.8	3,454.3	10,320.4
Luna	720.9	0.0	144.8	0.0	0.0	79.4	454.0	388.4	1,247.8	1,615.7	4,202.2	11,087.6
McKinley	720.4	647.4	121.4	32.6	80.5	301.4	247.4	540.0	631.6	1,384.8	4,012.6	13,439.3
Mora	392.4	0.0	0.0	0.0	0.0	0.0	357.0	290.3	708.3	1,536.4	1,216.7	4,987.2
Otero	654.6	0.0	0.0	0.0	23.5	24.7	169.7	273.2	956.1	2,019.3	3,940.4	12,257.7
Quay	861.4	4,364.6	0.0	0.0	234.2	0.0	418.1	153.0	684.6	2,762.1	3,489.4	18,142.2
Rio Arriba	708.4	366.7	0.0	0.0	159.1	265.2	330.4	643.7	738.2	1,318.6	2,645.6	15,135.8
Roosevelt	529.4	0.0	0.0	0.0	48.9	76.5	0.0	87.3	493.0	2,176.6	3,869.4	9,039.6
Sandoval	586.7	221.1	27.6	0.0	60.6	48.4	134.4	301.6	500.5	1,281.3	3,707.9	13,548.6
San Juan	660.0	384.3	0.0	20.4	11.1	163.4	147.0	382.9	727.7	1,186.5	4,448.6	13,620.5
San Miguel	592.8	640.3	0.0	186.3	194.3	0.0	125.4	229.7	637.0	1,251.3	3,336.6	12,299.0
Santa Fe	531.0	963.4	60.2	11.8	38.9	122.8	187.8	209.0	455.2	861.8	2,961.4	13,054.6
Sierra	1,025.6	0.0	0.0	0.0	215.5	0.0	606.8	1,146.9	1,075.5	2,214.0	6,204.0	14,452.2
Socorro	848.2	845.8	0.0	88.8	236.5	0.0	311.8	475.1	1,163.0	1,554.0	5,672.9	14,030.3
Taos	430.5	556.5	0.0	0.0	0.0	117.9	155.6	190.8	460.9	825.2	2,461.9	9,718.1
Torrance	642.7	0.0	0.0	0.0	118.6	264.0	117.5	552.0	874.9	1,072.6	2,377.7	15,679.6
Union	865.7	0.0	0.0	0.0	1,000.4	534.6	0.0	1,108.1	1,167.8	896.0	3,245.7	12,802.1
Valencia	701.1	607.5	0.0	0.0	61.1	136.3	147.5	352.2	649.0	1,681.3	4,748.7	13,781.6
Health Region												
Northwest	715.1	433.2	40.6	22.5	35.1	201.3	192.7	540.3	757.5	1,402.2	4,325.7	13,834.8
Northeast	550.7	719.9	44.9	29.0	87.4	146.3	205.6	279.6	529.6	962.2	2,851.7	12,467.4
Metro	605.9	368.9	29.4	5.0	48.3	71.1	131.2	314.4	577.1	1,385.0	3,709.4	13,559.0
Southeast	698.2	397.6	11.0	4.7	54.3	99.3	174.3	359.0	761.1	1,808.4	4,414.4	13,531.9
Southwest	628.7	472.4	19.7	20.2	28.8	68.4	174.8	355.5	766.5	1,477.9	3,572.9	13,145.0

Age-specific death rates are the numbers of deaths per 100,000 in the specified age group.

Age-adjusted death rates (all ages) are the numbers of deaths per 100,000 U.S. standard population.

See Technical Appendix for information on rates and health regions. Rates based on fewer than 20 events may be statistically unreliable and should be interpreted with caution. See numbers in Table M-2(b).

Mortality Section

**Table M-3(c) Death Rates by Age, Sex, County, and Health Region
New Mexico, 2013, and United States, 2010**

Males

	All ages	Less than										
		1	1-4	5-14	15-24	25-34	35-44	45-54	55-64	65-74	75-84	85+
United States	887.1	680.2	29.6	14.6	97.6	141.5	212.5	509.9	1,075.5	2,275.1	5,693.7	15,414.3
New Mexico	900.5	536.1	30.2	13.7	122.5	229.9	336.6	583.7	1,124.3	2,195.4	4,912.3	15,767.2
County												
Bernalillo	881.6	592.1	10.6	20.0	104.3	200.9	308.4	532.2	1,093.8	2,197.9	4,990.7	15,603.4
Catron	821.0	0.0	0.0	0.0	789.7	692.1	0.0	383.3	1,327.5	1,998.0	3,073.0	11,634.6
Chaves	1,057.9	366.5	91.6	0.0	155.7	173.2	305.1	732.5	1,438.5	2,925.5	6,905.3	14,573.8
Cibola	915.6	532.7	0.0	0.0	163.5	547.8	203.5	546.5	1,335.0	2,932.3	5,877.6	8,439.5
Colfax	1,004.4	1,403.3	0.0	0.0	264.5	142.4	405.1	971.2	1,241.2	2,327.6	6,835.0	10,557.2
Curry	985.7	438.8	0.0	0.0	120.6	101.5	234.6	390.2	1,492.9	2,224.3	5,988.3	20,164.6
De Baca	1,346.3	0.0	0.0	0.0	0.0	0.0	0.0	1,337.8	1,739.0	2,329.5	7,385.4	34,126.1
Dona Ana	806.1	384.7	32.1	13.1	43.4	217.7	373.8	499.5	1,183.0	1,576.6	4,111.0	15,588.7
Eddy	1,100.6	1,181.4	0.0	24.4	261.5	329.9	511.7	539.6	1,423.3	3,080.4	5,584.2	17,137.7
Grant	813.7	546.4	0.0	0.0	58.9	0.0	376.4	768.1	787.7	2,013.5	4,792.6	13,968.7
Guadalupe	1,093.7	7,646.0	0.0	0.0	0.0	0.0	585.2	967.2	1,783.0	2,045.6	5,452.3	14,657.5
Harding	330.7	0.0	0.0	0.0	0.0	0.0	0.0	0.0	0.0	2,125.4	2,152.8	6,051.6
Hidalgo	1,063.3	0.0	0.0	0.0	0.0	0.0	376.4	1,200.7	931.2	1,756.2	2,227.4	35,018.2
Lea	995.7	470.0	0.0	0.0	195.3	132.1	280.2	689.4	1,223.8	2,081.9	5,664.0	19,827.6
Lincoln	722.5	0.0	0.0	0.0	0.0	0.0	206.1	600.1	1,113.4	2,024.4	4,011.6	12,723.7
Los Alamos	763.1	0.0	0.0	0.0	362.0	110.8	264.0	122.2	273.3	1,336.2	5,857.8	17,009.4
Luna	1,064.7	0.0	0.0	0.0	182.4	147.7	0.0	848.6	1,771.5	3,230.8	4,838.1	20,639.2
McKinley	1,035.7	307.6	76.9	16.2	252.0	307.7	753.1	806.2	1,227.8	2,745.6	5,058.9	13,008.0
Mora	795.7	0.0	0.0	0.0	737.6	460.8	0.0	0.0	236.4	1,029.0	5,368.3	19,453.2
Otero	932.2	595.6	0.0	22.3	77.9	244.5	350.0	471.9	1,241.2	2,389.9	4,866.8	17,532.1
Quay	1,213.0	0.0	0.0	0.0	0.0	244.6	424.6	1,141.9	1,654.2	4,113.3	6,892.3	14,945.2
Rio Arriba	993.6	770.8	0.0	0.0	301.0	511.1	612.3	772.8	1,414.5	2,181.8	4,004.6	14,253.5
Roosevelt	847.9	0.0	0.0	69.7	46.9	140.9	267.4	539.1	1,540.2	3,076.8	4,715.9	9,475.1
Sandoval	816.0	725.9	51.8	9.6	129.5	138.5	281.2	483.6	863.5	2,281.4	4,562.2	14,408.1
San Juan	927.9	664.2	71.2	0.0	127.8	379.9	362.3	502.2	855.2	2,013.5	5,062.3	18,337.4
San Miguel	1,091.4	0.0	0.0	59.1	134.1	493.5	194.8	807.4	1,611.6	2,802.2	4,805.0	20,355.5
Santa Fe	811.0	360.8	30.1	11.7	133.1	243.6	294.1	538.0	862.5	1,653.4	4,175.2	16,706.9
Sierra	1,292.1	1,876.9	0.0	0.0	208.2	509.1	209.3	1,019.4	2,323.4	3,535.8	6,317.8	17,881.5
Socorro	967.4	0.0	212.9	0.0	0.0	447.9	420.0	752.1	1,563.9	1,378.8	6,096.5	14,467.4
Taos	812.6	539.3	134.8	0.0	55.0	300.5	502.4	1,033.8	1,060.7	1,955.8	3,826.6	8,703.8
Torrance	947.9	0.0	0.0	0.0	94.9	568.2	293.0	900.8	1,222.6	2,613.6	4,290.7	13,988.5
Union	744.5	0.0	0.0	0.0	0.0	0.0	262.2	238.6	1,383.7	2,403.5	4,533.7	12,054.5
Valencia	938.6	548.3	91.4	35.2	151.0	217.0	313.5	733.4	1,075.5	2,455.2	4,933.4	15,695.6
Health Region												
Northwest	960.8	528.6	66.1	5.5	176.3	380.5	461.0	600.1	1,027.4	2,357.9	5,188.8	15,417.5
Northeast	866.8	539.2	29.9	11.2	171.8	288.0	354.4	632.0	1,007.0	1,897.7	4,490.9	15,202.4
Metro	878.6	601.1	23.7	19.3	111.4	199.4	304.5	550.4	1,058.3	2,247.8	4,909.0	15,414.6
Southeast	1,001.2	500.7	20.9	9.1	155.2	167.1	320.6	624.0	1,381.3	2,642.0	5,809.2	16,502.8
Southwest	884.7	416.0	28.4	11.7	61.1	222.6	340.1	578.7	1,269.1	2,010.8	4,550.1	16,515.0

Age-specific death rates are the numbers of deaths per 100,000 in the specified age group.

Age-adjusted death rates (all ages) are the numbers of deaths per 100,000 U.S. standard population.

See Technical Appendix for information on rates and health regions. Rates based on fewer than 20 events may be statistically unreliable and should be interpreted with caution. See numbers in Table M-2(c).

Mortality Section

**Table M-4(a) Number of Deaths Ranked by Leading Causes of Death by County and Health Region
New Mexico, 2013, and United States, 2010**

	1	2	3	4	5	6	7	8	9	10
All Causes	Neoplasms, malignant (CD10: C00-C97)	Circulatory, disease (ICD10: I00-I09, I11, I13, I20-I51)	Injury, unintentional (ICD10: V01-X59, Y85-Y86)	Respiratory, chronic lower respiratory diseases (ICD10: J40-J47)	Circulatory, cerebrovascular diseases (ICD10: I60-I69)	Diabetes mellitus (ICD10: E10-E14)	Chronic liver disease and cirrhosis (ICD10: K70, K73-K74)	Injury, intentional self-harm (suicide) (ICD10: X60-X84, Y87.0, *U03)	Alzheimer's disease (ICD10: G30)	Respiratory, influenza and pneumonia (ICD10: J09-J18)
United States	2,468,435	574,743	597,689	120,859	138,080	129,476	69,071	31,903	38,364	83,494
New Mexico	16,780	3,454	3,385	1,223	1,048	679	641	445	427	339
County										
Bernalillo	5,093	1,060	1,006	360	313	222	174	128	138	137
Catron	44	8	13	6	4	0	3	1	2	0
Chaves	677	123	140	34	63	33	29	9	16	19
Cibola	262	53	50	17	11	11	19	10	7	2
Colfax	161	36	33	12	9	9	5	5	0	2
Curry	353	60	93	19	27	11	19	7	7	13
De Baca	34	7	15	0	2	2	2	0	1	1
Dona Ana	1,512	358	279	80	64	82	48	32	25	27
Eddy	582	103	139	34	54	18	17	16	7	11
Grant	309	87	52	19	14	18	10	5	9	1
Guadalupe	43	7	6	7	3	1	3	3	1	0
Harding	6	3	1	0	0	1	1	0	0	0
Hidalgo	49	13	6	5	3	0	0	1	1	0
Lea	520	96	123	34	38	18	22	6	10	6
Lincoln	197	44	46	17	21	11	3	4	3	7
Los Alamos	127	31	25	10	6	6	1	2	5	3
Luna	299	69	93	14	16	9	10	7	6	3
McKinley	532	69	82	70	17	17	33	33	6	3
Mora	37	12	8	3	0	0	5	0	2	0
Otero	572	128	124	29	48	17	28	16	20	6
Quay	131	32	33	3	14	5	4	3	3	2
Rio Arriba	366	71	52	53	17	17	10	27	12	7
Roosevelt	137	25	31	6	4	4	7	5	2	3
Sandoval	963	205	191	70	60	28	38	23	24	18
San Juan	881	157	170	87	55	19	38	22	21	28
San Miguel	272	49	66	24	15	8	11	11	9	4
Santa Fe	1,113	249	222	89	58	40	26	29	32	15
Sierra	265	50	59	15	31	10	9	9	6	0
Socorro	169	29	27	14	8	6	14	3	4	2
Taos	260	57	45	24	3	6	17	12	10	3
Torrance	141	25	26	18	11	6	5	4	5	0
Union	46	10	15	5	2	0	4	0	0	1
Valencia	626	130	111	45	48	42	26	13	23	13
Unknown County	1	0	1	0	0	0	0	0	0	0
Health Region										
Northwest	1,675	279	302	174	80	47	90	65	44	35
Northeast	2,431	525	473	227	115	87	83	89	71	35
Metro	6,823	1,420	1,334	493	432	298	243	168	190	168
Southeast	2,631	490	620	147	229	102	103	49	49	62
Southwest	3,219	740	655	182	192	145	74	73	73	39
Unknown Region	1	0	1	0	0	0	0	0	0	0

See Technical Appendix for information on health regions. Table is ranked by number of deaths for New Mexico.

Mortality Section

**Table M-4(b) Death Rates for Ranked Leading Causes by County and Health Region
New Mexico, 2013, and United States, 2010**

	1	2	3	4	5	6	7	8	9	10	
All Causes (ICD10: C00- C97)	Neoplasm, malignant (ICD10: C00- C97)	Circulatory, Heart disease (ICD10: I00-I09)	Injury, Unintentional injuries (ICD10: V01-X59, Y85-Y88)	Respiratory, Chronic lower respiratory diseases (ICD10: J40-J47)	Circulatory, Cardiovascular diseases (ICD10: I60-I69)	Diabetes mellitus (ICD10: E10- E14)	Chronic liver disease and cirrhosis (ICD10: K70, K73-K74)	Injury, Intentional self-harm (suicide) (ICD10: X60-X84, Y87.0, *U03)	Alzheimer's disease (ICD10: G30)	Respiratory, Influenza and pneumonia (ICD10: .J09-J18)	
United States	799.5	1862.2	193.6	39.1	44.7	41.9	22.4	10.3	12.4	27.0	16.2
New Mexico	750.9	147.8	151.0	58.2	46.3	31.0	28.0	19.3	20.0	15.8	15.2
County											
Bernalillo	726.8	148.4	143.4	52.2	45.0	32.1	24.6	17.5	20.6	19.7	13.7
Carlton	661.8	86.3	191.2	87.8	54.6	0.0	45.8	9.2	105.6	0.0	0.0
Chaves	899.6	161.4	178.8	53.4	80.7	41.0	38.8	13.5	26.4	24.3	26.1
Cibola	930.9	177.6	173.1	62.2	28.2	40.3	67.6	34.4	24.4	7.6	13.7
Colfax	870.8	174.3	164.3	87.5	43.1	43.1	22.5	30.1	0.0	10.0	35.3
Curry	748.8	124.4	197.9	39.8	57.3	39.4	39.4	16.4	13.3	28.9	14.4
De Baca	1040.2	213.2	489.7	0.0	54.5	51.2	56.4	0.0	46.0	24.8	0.0
Dona Ana	680.8	152.1	125.3	39.3	27.9	38.6	21.0	13.8	12.1	13.1	10.5
Eddy	912.8	159.8	212.6	60.8	84.0	26.7	28.1	25.2	12.6	16.4	16.7
Grant	705.5	187.3	111.5	59.1	26.9	37.6	44.9	10.8	30.5	2.1	9.9
Guadalupe	823.1	154.8	105.2	139.5	51.1	21.6	69.1	51.5	29.8	0.0	21.6
Harding	328.8	159.2	45.0	0.0	0.0	0.0	69.1	0.0	0.0	0.0	0.0
Hidalgo	820.9	222.4	96.2	82.3	110.4	48.4	0.0	166	30.3	0.0	16.9
Lea	860.5	156.1	146.5	56.3	64.6	30.0	36.7	8.7	15.7	11.0	23.6
Lincoln	653.4	127.1	108.9	44.8	67.1	39.6	8.7	18.8	8.8	25.7	6.5
Los Alamos	573.7	137.5	108.9	44.8	29.5	27.0	3.9	9.6	33.4	11.6	9.0
Luna	882.7	193.4	269.1	41.0	42.4	29.4	31.3	23.9	22.3	8.3	5.7
McKinley	864.6	109.9	141.3	105.5	30.3	31.6	54.8	48.8	2.3	9.9	26.3
Mora	599.5	166.8	124.4	84.4	18.0	0.0	78.5	0.0	45.1	0.0	0.0
Otero	781.8	162.7	173.8	45.3	61.2	23.6	38.4	21.9	28.6	8.8	14.4
Quay	1031.0	236.0	275.1	33.5	94.1	43.2	27.4	13.7	21.3	16.5	22.6
Rio Arriba	848.5	155.1	119.0	130.1	42.0	43.2	22.6	59.1	29.2	17.9	12.9
Roosevelt	694.7	126.3	152.8	27.2	49.2	20.6	34.6	28.8	10.4	15.7	10.1
Sandoval	693.7	138.3	138.1	51.7	43.2	22.0	26.2	15.8	18.1	13.9	22.9
San Juan	778.4	134.5	155.6	70.4	50.0	17.6	32.2	17.3	17.5	27.1	16.1
San Miguel	818.0	138.3	203.5	77.8	42.4	25.2	35.2	26.8	26.8	14.2	5.3
Santa Fe	655.6	133.8	130.3	62.5	32.8	25.2	14.6	15.7	19.1	9.5	13.4
Sierra	1158.2	205.7	226.5	114.4	116.6	35.7	32.7	38.6	39.4	0.0	40.7
Socorro	906.7	136.8	152.7	84.8	41.0	31.4	77.1	13.8	19.7	12.2	26.9
Taos	616.0	120.2	101.0	62.2	7.0	15.4	35.8	27.4	27.5	7.6	4.1
Torrance	802.5	121.2	137.0	115.2	58.8	40.7	29.0	21.2	33.2	0.0	17.5
Union	765.4	161.2	226.9	94.2	33.9	0.0	74.0	0.0	0.0	13.9	33.4
Valencia	815.8	158.1	149.8	58.2	62.7	57.8	33.8	15.2	29.1	18.6	13.3
Health Region											
Northwest	828.5	133.4	133.7	80.9	41.3	24.6	43.9	29.1	19.9	19.8	19.1
Northeast	697.0	139.2	132.8	75.3	31.9	26.1	22.2	23.9	22.2	10.7	12.5
Metro	730.8	147.1	143.2	53.6	46.7	32.6	25.6	17.0	21.0	18.6	15.1
Southeast	839.1	152.7	195.7	51.1	72.1	31.9	32.5	16.3	17.0	19.9	18.8
Southwest	747.6	162.1	151.9	48.3	41.6	34.4	27.9	16.7	19.0	9.4	13.0

Age-adjusted death rates are the numbers of deaths per 100,000 U.S. standard population.
See Technical Appendix for information on rates and health regions. Table is ranked by number of deaths for New Mexico. Rates based on fewer than 20 events may be statistically unreliable and should be interpreted with caution.

Mortality Section

**Table M-5 Death Rates by Race/Ethnicity and Sex for Ranked Causes of Death
New Mexico, 2013, All Ages**

	Male	Female	Both Sexes
All Races			
All Causes	900.5	622.7	750.9
Neoplasm, malignant (C00-C97)	182.3	122.2	147.8
Circulatory, Heart disease (I00-I09, I11, I13, I20-I51)	192.1	117.7	151.0
Injury, Unintentional injuries (V01-X59, Y85-Y86)	77.5	39.2	58.2
Respiratory, Chronic lower respiratory diseases (J40-J47)	52.1	42.3	46.3
Circulatory, Cerebrovascular diseases (I60-I69)	28.6	32.2	31.0
American Indian and Alaska Native			
All Causes	1,131.2	784.4	935.6
Neoplasm, malignant (C00-C97)	142.7	139.4	138.9
Injury, Unintentional injuries (V01-X59, Y85-Y86)	144.2	71.1	104.8
Circulatory, Heart disease (I00-I09, I11, I13, I20-I51)	181.5	91.0	129.7
Chronic liver disease and cirrhosis (K70, K73-K74)	72.3	55.5	63.8
Diabetes mellitus (E10-E14)	68.7	76.6	74.1
Asian or Pacific Islander			
All Causes	582.8	364.2	457.9
Neoplasm, malignant (C00-C97)	172.9	95.5	125.7
Circulatory, Heart disease (I00-I09, I11, I13, I20-I51)	128.1	113.8	122.5
Injury, Unintentional injuries (V01-X59, Y85-Y86)	31.3	0.0	14.0
Diabetes mellitus (E10-E14)	52.6	7.9	26.4
Injury, Intentional self-harm (suicide) (X60-X84, Y87.0, *U03)	17.3	12.1	14.1
Respiratory, Influenza and pneumonia (J09-J18)	23.5	19.7	21.2
Nephritis, nephrotic syndrome and nephrosis (N00-N07, N17-N19, N25-N27)	31.8	0.0	12.8
Respiratory, Chronic lower respiratory diseases (J40-J47)	18.3	19.7	19.5
Circulatory, Cerebrovascular diseases (I60-I69)	0.0	19.9	12.8
Black or African American			
All Causes	986.1	702.8	853.0
Neoplasm, malignant (C00-C97)	263.3	137.4	196.3
Circulatory, Heart disease (I00-I09, I11, I13, I20-I51)	195.5	154.8	178.4
Injury, Unintentional injuries (V01-X59, Y85-Y86)	58.8	26.5	42.5
Diabetes mellitus (E10-E14)	34.1	49.6	43.2
Respiratory, Chronic lower respiratory diseases (J40-J47)	51.4	16.0	33.1
Hispanic			
All Causes	904.4	605.3	743.4
Neoplasm, malignant (C00-C97)	178.9	120.5	145.4
Circulatory, Heart disease (I00-I09, I11, I13, I20-I51)	189.2	105.5	142.5
Injury, Unintentional injuries (V01-X59, Y85-Y86)	79.1	38.2	58.3
Diabetes mellitus (E10-E14)	43.2	32.0	37.2
Circulatory, Cerebrovascular diseases (I60-I69)	35.7	38.0	37.5
White			
All Causes	862.1	612.0	727.3
Circulatory, Heart disease (I00-I09, I11, I13, I20-I51)	194.0	124.6	156.0
Neoplasm, malignant (C00-C97)	185.6	120.4	148.6
Respiratory, Chronic lower respiratory diseases (J40-J47)	61.6	54.3	57.0
Injury, Unintentional injuries (V01-X59, Y85-Y86)	67.0	34.4	50.8
Circulatory, Cerebrovascular diseases (I60-I69)	25.4	29.2	27.8

Age-specific death rates are the numbers of deaths per 100,000 in specified age group.

See Technical Appendix for information on rates and race/ethnicity. Causes are the five leading causes of death ranked by number of deaths for both sexes combined within each racial/ethnic category. Due to small numbers, causes are only shown if there are 3 or more deaths.

Mortality Section

**Table M-6 Death Rates by Race/Ethnicity and Sex for Ranked Causes of Death
New Mexico, 2013, Ages 1 to 4 Years**

	Male	Female	Both Sexes
All Races			
All Causes	30.2	28.0	29.1
Injury, Unintentional injuries (V01-X59, Y85-Y86)	8.4	10.5	9.4
Congenital malformations, deformations and chromosomal abnormalities (ICD10: Q00-Q99)	5.0	0.0	2.6
American Indian and Alaska Native			
All Causes	111.1	48.1	79.8
Injury, Unintentional injuries (V01-X59, Y85-Y86)	31.8	32.1	31.9
Asian or Pacific Islander			
All Causes	0.0	0.0	0.0
Black or African American			
All Causes	0.0	0.0	0.0
Hispanic			
All Causes	25.4	35.1	30.1
Injury, Unintentional injuries (V01-X59, Y85-Y86)	5.6	11.7	8.6
White			
All Causes	12.7	6.8	9.9

Age-specific death rates are the numbers of deaths per 100,000 in specified age group.

See Technical Appendix for information on rates and race/ethnicity. Causes are the five leading causes of death ranked by number of deaths for both sexes combined within each racial/ethnic category. Due to small numbers, causes are only shown if there are 3 or more deaths.

Mortality Section

**Table M-7 Death Rates by Race/Ethnicity and Sex for Ranked Causes of Death
New Mexico, 2013, Ages 5 to 14 Years**

	Male	Female	Both Sexes
All Races			
All Causes	13.7	12.7	13.2
Injury, Unintentional injuries (V01-X59, Y85-Y86)	1.4	4.2	2.8
Injury, Intentional self-harm (suicide) (*U03,X60-X84,Y870)	3.4	1.4	2.4
Injury, Homicide (X85-Y09, Y87.1, *U01-*U02)	2.1	1.4	1.7
Congenital malformations, deformations and chromosomal abnormalities (Q00-Q99)	0.7	1.4	1.0
Neoplasm, malignant (C00-C97)	1.4	0.7	1.0
American Indian and Alaska Native			
All Causes	12.6	25.5	19.0
Asian or Pacific Islander			
All Causes	0.0	0.0	0.0
Black or African American			
All Causes	0.0	0.0	0.0
Hispanic			
All Causes	14.6	13.8	14.2
Injury, Intentional self-harm (suicide) (X60-X84, Y87.0, *U03)	4.9	2.5	3.7
Injury, Homicide (*U01-*U02,X85-Y09,Y871)	3.7	2.5	3.1
Injury, Unintentional injuries (V01-X59, Y85-Y86)	1.2	3.8	2.5
White			
All Causes	14.1	7.4	10.8

Age-specific death rates are the numbers of deaths per 100,000 in specified age group.

See Technical Appendix for information on rates and race/ethnicity. Causes are the five leading causes of death for both sexes combined within each racial/ethnic category. Rates based on fewer than 20 events may be statistically unreliable and should be interpreted with caution.

Due to small numbers, causes are only shown if there are 3 or more deaths.

Mortality Section

**Table M-8 Death Rates by Race/Ethnicity and Sex for Ranked Causes of Death
New Mexico, 2013, Ages 15 to 24 Years**

All Races	Male	Female	Both Sexes
All Causes	122.5	48.2	86.2
Injury, Unintentional injuries (V01-X59, Y85-Y86)	55.3	27.2	41.6
Injury, Intentional self-harm (suicide) (*U03,X60-X84,Y870)	28.6	8.4	18.8
Injury, Assault (homicide) (*U01-*U02,X85-Y09,Y871)	12.6	2.1	7.5
Neoplasm, malignant (C00-C97)	4.7	1.4	3.1
Congenital malformations, deformations and chromosomal (Q00-Q99)	2.0	0.7	1.4
American Indian and Alaska Native			
All Causes	182.4	67.4	125.1
Injury, Unintentional injuries (V01-X59, Y85-Y86)	85.1	36.7	61.0
Injury, Intentional self-harm (suicide) (*U03,X60-X84,Y870)	36.5	12.2	24.4
Asian or Pacific Islander			
All Causes	39.7	0.0	20.0
Black or African American			
All Causes	117.2	33.0	82.3
Hispanic			
All Causes	130.8	56.8	94.2
Injury, Unintentional injuries (V01-X59, Y85-Y86)	58.1	32.4	45.4
Injury, Intentional self-harm (suicide) (*U03,X60-X84,Y870)	30.4	6.8	18.7
Injury, Assault (homicide) (*U01-*U02,X85-Y09,Y871)	17.2	2.7	10.0
Neoplasm, malignant (C00-C97)	5.3	2.7	4.0
White			
All Causes	95.7	31.7	64.9
Injury, Unintentional injuries (V01-X59, Y85-Y86)	46.9	16.9	32.5
Injury, Intentional self-harm (suicide) (*U03,X60-X84,Y870)	23.4	10.6	17.2
Injury, Assault (homicide) (*U01-*U02,X85-Y09,Y871)	5.9	2.1	4.1

Age-specific death rates are the numbers of deaths per 100,000 in specified age group.

See Technical Appendix for information on rates and race/ethnicity. Causes are the five leading causes of death for both sexes combined within each racial/ethnic category. Due to small numbers, causes are only shown if there are 3 or more deaths.

Mortality Section

Table M-9 Death Rates by Race/Ethnicity and Sex for Ranked Causes of Death

New Mexico, 2013, Ages 25 to 44 Years

All Races	Male	Female	Both Sexes
All Causes	280.6	128.7	205.3
Injury, Unintentional injuries (V01-X59, Y85-Y86)	93.3	31.8	62.8
Injury, Intentional self-harm (suicide) (*U03,X60-X84,Y870)	41.1	11.6	26.5
Circulatory, Heart disease (I00-I09, I11, I13, I20-I51)	22.1	11.2	16.7
Neoplasm, malignant (C00-C97)	15.2	15.5	15.4
Injury, Assault (homicide) (*U01-*U02,X85-Y09,Y871)	20.6	6.2	13.4
American Indian and Alaska Native			
All Causes	579.2	285.0	428.2
Injury, Unintentional injuries (V01-X59, Y85-Y86)	213.4	90.9	150.5
Chronic liver disease and cirrhosis (K70, K73-K74)	74.0	49.6	61.5
Injury, Assault (homicide) (*U01-*U02,X85-Y09,Y871)	43.6	12.4	27.6
Injury, Intentional self-harm (suicide) (*U03,X60-X84,Y870)	47.9	8.3	27.6
Neoplasm, malignant (C00-C97)	13.1	28.9	21.2
Circulatory, Heart disease (I00-I09, I11, I13, I20-I51)	26.1	8.3	17.0
Asian or Pacific Islander			
All Causes	64.2	17.7	38.8
Black or African American			
All Causes	238.3	127.0	192.4
Injury, Unintentional injuries (V01-X59, Y85-Y86)	59.6	21.2	43.7
Injury, Assault (homicide) (*U01-*U02,X85-Y09,Y871)	29.8	21.2	26.2
Injury, Intentional self-harm (suicide) (*U03,X60-X84,Y870)	29.8	21.2	26.2
Hispanic			
All Causes	276.2	121.3	199.2
Injury, Unintentional injuries (V01-X59, Y85-Y86)	96.9	29.1	63.2
Injury, Intentional self-harm (suicide) (*U03,X60-X84,Y870)	36.8	8.9	22.9
Circulatory, Heart disease (I00-I09, I11, I13, I20-I51)	22.4	11.3	16.9
Neoplasm, malignant (C00-C97)	14.4	16.2	15.3
Injury, Assault (homicide) (*U01-*U02,X85-Y09,Y871)	21.6	7.3	14.5
White			
All Causes	229.2	106.2	168.8
Injury, Unintentional injuries (V01-X59, Y85-Y86)	67.7	23.0	45.8
Injury, Intentional self-harm (suicide) (*U03,X60-X84,Y870)	47.4	15.0	31.5
Circulatory, Heart disease (I00-I09, I11, I13, I20-I51)	20.3	13.0	16.7
Neoplasm, malignant (C00-C97)	15.5	13.0	14.3
Injury, Assault (homicide) (*U01-*U02,X85-Y09,Y871)	13.5	3.0	8.4

Age-specific death rates are the numbers of deaths per 100,000 in specified age group.

See Technical Appendix for information on rates and race/ethnicity. Causes are the five leading causes of death for both sexes combined within each racial/ethnic category. Due to small numbers, causes are only shown if there are 3 or more deaths.

Mortality Section

**Table M-10 Death Rates by Race/Ethnicity and Sex for Ranked Causes of Death
New Mexico, 2013, Ages 45 to 64 Years**

	Male	Female	Both Sexes
All Races			
All Causes	840.8	488.5	659.4
Neoplasm, malignant (C00-C97)	181.5	154.3	167.5
Circulatory, Heart disease (I00-I09, I11, I13, I20-I51)	165.6	58.2	110.3
Injury, Unintentional injuries (V01-X59, Y85-Y86)	91.1	41.0	65.3
Chronic liver disease and cirrhosis (K70, K73-K74)	62.1	29.8	45.5
Diabetes mellitus (E10-E14)	38.0	24.2	30.9
American Indian and Alaska Native			
All Causes	967.6	713.7	831.8
Neoplasm, malignant (ICD10: C00-C97)	110.4	183.0	149.2
Chronic liver disease and cirrhosis (ICD10: K70, K73-K74)	157.8	109.8	132.1
Injury, Unintentional injuries (ICD10: V01-X59, Y85-Y86)	147.2	91.5	117.4
Circulatory, Heart disease (I00-I09, I11, I13, I20-I51)	152.5	50.3	97.9
Diabetes mellitus (ICD10: E10-E14)	68.4	50.3	58.7
Asian or Pacific Islander			
All Causes	550.4	335.8	426.6
Neoplasm, malignant (C00-C97)	183.5	201.5	193.9
Circulatory, Heart disease (I00-I09, I11, I13, I20-I51)	91.7	44.8	64.6
Injury, Unintentional injuries (ICD10: V01-X59, Y85-Y86)	91.7	0.0	38.8
Black or African American			
All Causes	934.4	484.4	729.3
Circulatory, Heart disease (ICD10: I00-I09, I11, I13, I20-I51)	299.7	147.4	230.3
Neoplasm, malignant (ICD10: C00-C97)	211.6	168.5	191.9
Injury, Unintentional injuries (ICD10: V01-X59, Y85-Y86)	52.9	21.1	38.4
Respiratory, Chronic lower respiratory diseases (ICD10: J40-J47)	52.9	21.1	38.4
Diabetes mellitus (ICD10: E10-E14)	35.3	42.1	38.4
Hispanic			
All Causes	784.1	416.0	595.8
Neoplasm, malignant (C00-C97)	160.9	130.8	145.5
Circulatory, Heart disease (I00-I09, I11, I13, I20-I51)	144.1	44.7	93.2
Injury, Unintentional injuries (V01-X59, Y85-Y86)	86.6	34.6	60.0
Chronic liver disease and cirrhosis (K70, K73-K74)	82.2	27.8	54.4
Diabetes mellitus (E10-E14)	37.1	28.7	32.8
White			
All Causes	864.4	517.0	685.5
Neoplasm, malignant (C00-C97)	209.0	167.4	187.6
Circulatory, Heart disease (I00-I09, I11, I13, I20-I51)	179.3	67.8	121.9
Injury, Unintentional injuries (V01-X59, Y85-Y86)	86.9	40.6	63.0
Respiratory, Chronic lower respiratory diseases (J40-J47)	41.5	33.2	37.2
Injury, Intentional self-harm (suicide) (*U03,X60-X84,Y870)	50.1	24.3	36.8

Age-specific death rates are the numbers of deaths per 100,000 in specified age group.

See Technical Appendix for information on rates and race/ethnicity. Causes are the five leading causes of death for both sexes combined within each racial/ethnic category. Due to small numbers, causes are only shown if there are 3 or more deaths.

Mortality Section

**Table M-11 Death Rates by Race/Ethnicity and Sex for Ranked Causes of Death
New Mexico, 2013, Ages 65 to 84 Years**

	Male	Female	Both Sexes
All Races			
All Causes	3,117.1	2,226.8	2,638.0
Neoplasm, malignant (C00-C97)	875.2	589.5	721.4
Circulatory, Heart disease (I00-I09, I11, I13, I20-I51)	688.4	405.6	536.2
Respiratory, Chronic lower respiratory diseases (J40-J47)	240.8	219.5	229.4
Diabetes mellitus (E10-E14)	129.5	110.5	119.3
Circulatory, Cerebrovascular diseases (I60-I69)	98.8	106.2	102.8
American Indian and Alaska Native			
All Causes	3,641.0	2,530.6	2,992.4
Neoplasm, malignant (C00-C97)	696.8	583.0	630.4
Circulatory, Heart disease (I00-I09, I11, I13, I20-I51)	871.0	347.3	565.2
Diabetes mellitus (E10-E14)	261.3	372.2	326.0
Injury, Unintentional injuries (V01-X59, Y85-Y86)	209.0	111.6	152.2
Chronic liver disease and cirrhosis (K70, K73-K74)	139.4	124.0	130.4
Asian or Pacific Islander			
All Causes	1,785.6	1,299.6	1,492.6
Circulatory, Heart disease (I00-I09, I11, I13, I20-I51)	281.9	495.1	410.5
Neoplasm, malignant (C00-C97)	563.9	247.5	373.1
Respiratory, Influenza and pneumonia (J09-J18)	188.0	61.9	111.9
Black or African American			
All Causes	4,048.1	2,866.8	3,448.6
Neoplasm, malignant (C00-C97)	1,477.0	743.2	1,104.6
Circulatory, Heart disease (I00-I09, I11, I13, I20-I51)	656.4	690.2	673.6
Respiratory, Chronic lower respiratory diseases (J40-J47)	328.2	53.1	188.6
Nephritis, nephrotic syndrome and nephrosis (N00-N07, N17-N19, N25-N27)	164.1	212.4	188.6
Injury, Unintentional injuries (V01-X59, Y85-Y86)	164.1	53.1	107.8
Diabetes mellitus (E10-E14)	54.7	106.2	80.8
Circulatory, Cerebrovascular diseases (I60-I69)	54.7	106.2	80.8
Hispanic			
All Causes	3,176.3	2,097.3	2,584.9
Neoplasm, malignant (C00-C97)	854.0	558.6	692.1
Circulatory, Heart disease (I00-I09, I11, I13, I20-I51)	703.8	380.3	526.5
Diabetes mellitus (E10-E14)	208.2	147.8	175.1
Respiratory, Chronic lower respiratory diseases (J40-J47)	179.2	110.8	141.8
Circulatory, Cerebrovascular diseases (I60-I69)	142.3	121.7	131.0
White			
All Causes	3,012.4	2,260.6	2,615.2
Neoplasm, malignant (C00-C97)	884.1	609.3	738.9
Circulatory, Heart disease (I00-I09, I11, I13, I20-I51)	662.0	413.4	530.7
Respiratory, Chronic lower respiratory diseases (J40-J47)	284.3	301.0	293.1
Circulatory, Cerebrovascular diseases (I60-I69)	79.9	100.3	90.7
Diabetes mellitus (E10-E14)	81.2	64.1	72.2

Age-specific death rates are the numbers of deaths per 100,000 in specified age group.

See Technical Appendix for information on rates and race/ethnicity. Causes are the five leading causes of death for both sexes combined within each racial/ethnic category. Due to small numbers, causes are only shown if there are 3 or more deaths.

Mortality Section

**Table M-12 Death Rates by Race/Ethnicity and Sex for Ranked Causes of Death
New Mexico, 2013, Ages 85 Plus Years**

All Races	Male	Female	Both Sexes
All Causes	15,767.2	13,337.0	14,206.6
Circulatory, Heart disease (I00-I09, I11, I13, I20-I51)	4,494.1	3,537.4	3,879.7
Neoplasm, malignant (C00-C97)	2,495.8	1,193.2	1,659.3
Circulatory, Cerebrovascular diseases (I60-I69)	801.0	1,024.1	944.3
Respiratory, Chronic lower respiratory diseases (J40-J47)	1,146.7	812.7	932.2
Alzheimer's disease (G30)	472.2	822.1	696.9
American Indian and Alaska Native			
All Causes	16,511.2	13,686.6	14,671.8
Circulatory, Heart disease (I00-I09, I11, I13, I20-I51)	2,555.3	2,210.9	2,331.0
Neoplasm, malignant (C00-C97)	1,965.6	1,368.7	1,576.9
Diabetes mellitus (ICD10: E10-E14)	1,179.4	1,368.7	1,302.6
Respiratory, Influenza and pneumonia (J10-J18)	1,375.9	1,052.8	1,165.5
Circulatory, Cerebrovascular diseases (I60-I69)	589.7	1,158.1	959.8
Asian or Pacific Islander			
All Causes	14,178.6	8,364.7	10,641.3
Circulatory, Heart disease (I00-I09, I11, I13, I20-I51)	4,726.2	3,041.7	3,701.3
Neoplasm, malignant (C00-C97)	3,544.6	1,520.9	2,313.3
Black or African American			
All Causes	12,502.6	15,332.3	14,306.9
Circulatory, Heart disease (I00-I09, I11, I13, I20-I51)	3,290.2	2,991.7	3,099.8
Diabetes mellitus (ICD10: E10-E14)	1,316.1	1,869.8	1,669.1
Circulatory, Cerebrovascular diseases (I60-I69)	1,974.1	747.9	1,192.2
Alzheimer's disease (G30)	0.0	1,869.8	1,192.2
Neoplasm, malignant (C00-C97)	1,316.1	1,121.9	1,192.2
Hispanic			
All Causes	15,541.9	13,830.4	14,452.9
Circulatory, Heart disease (I00-I09, I11, I13, I20-I51)	4,342.2	3,063.9	3,528.8
Neoplasm, malignant (C00-C97)	2,485.5	1,420.7	1,808.0
Circulatory, Cerebrovascular diseases (I60-I69)	838.5	1,283.8	1,121.8
Respiratory, Chronic lower respiratory diseases (J40-J47)	928.3	684.7	773.3
Alzheimer's disease (G30)	449.2	804.5	675.3
White			
All Causes	15,896.4	13,103.3	14,096.3
Circulatory, Heart disease (I00-I09, I11, I13, I20-I51)	4,707.2	3,838.0	4,147.0
Neoplasm, malignant (C00-C97)	2,546.5	1,085.4	1,604.9
Respiratory, Chronic lower respiratory diseases (J40-J47)	1,299.0	901.0	1,042.5
Circulatory, Cerebrovascular diseases (I60-I69)	784.5	922.3	873.3
Alzheimer's disease (G30)	527.3	823.0	717.8

Age-specific death rates are the numbers of deaths per 100,000 in specified age group.

See Technical Appendix for information on rates and race/ethnicity. Causes are the five leading causes of death for both sexes combined within each racial/ethnic category. Due to small numbers, causes are only shown if there are 3 or more deaths.

Mortality Section

**Table M-13(a) Number of Deaths by Race/Ethnicity and Sex
New Mexico, 2009-2013, and United States, 2009-2010**

	2009	2010	2011	2012	2013
All Races					
Male	8,094	8,299	8,510	8,967	8,926
Female	7,298	7,567	7,735	7,673	7,854
Both Sexes	15,392	15,866	16,245	16,640	16,780
American Indian or Alaska Native					
Male	609	627	638	735	658
Female	496	521	507	506	584
Both Sexes	1,105	1,148	1,145	1,241	1,242
Asian or Pacific Islander					
Male	38	48	44	58	55
Female	31	60	57	43	48
Both Sexes	69	108	101	101	103
Black or African American					
Male	136	149	150	174	172
Female	113	132	103	104	125
Both Sexes	249	281	253	278	297
Hispanic					
Male	2,777	2,793	2,994	3,153	3,128
Female	2,226	2,234	2,415	2,486	2,518
Both Sexes	5,003	5,027	5,409	5,639	5,646
White					
Male	4,487	4,640	4,639	4,799	4,872
Female	4,416	4,601	4,636	4,523	4,561
Both Sexes	8,903	9,241	9,275	9,322	9,433
Other and Unknown Race/Ethnicity					
Male	47	42	45	48	59
Female	16	19	17	11	18
Both Sexes	63	61	62	59	77
United States					
All Races					
Male	1,226,197	1,217,379	N/A	N/A	N/A
Female	1,245,787	1,219,786	N/A	N/A	N/A
Both Sexes	2,471,984	2,437,163	N/A	N/A	N/A

See Technical Appendix for information on race/ethnicity.

Mortality Section

**Table M-13(b) Death Rates by Race/Ethnicity and Sex
New Mexico, 2009-2013, and United States, 2009-2010**

All Races	2009	2010	2011	2012	2013
Male	873.5	870.6	868.5	906.8	900.5
Female	622.9	626.5	622.2	612.8	622.7
Both Sexes	738.5	741.9	735.4	749.4	750.9
American Indian or Alaska Native					
Male	1047.4	1088.5	1062.1	1197.7	1131.2
Female	702.8	734.5	686.2	678.8	784.4
Both Sexes	855.6	891.5	852.4	908.4	935.6
Asian or Pacific Islander					
Male	466.1	551.9	454.7	738.6	582.8
Female	260.7	494.6	467.2	395.4	364.2
Both Sexes	342.9	520.3	467.3	527.6	457.9
Black or African American					
Male	894.3	870.3	870.9	1048.6	986.1
Female	683.9	773.4	590.4	596.3	702.8
Both Sexes	784.9	835.4	726.8	817.1	853.0
Hispanic					
Male	857.4	838.6	873.6	903.0	904.4
Female	582.4	564.1	586.0	602.9	605.3
Both Sexes	709.0	691.8	718.1	742.8	743.4
White					
Male	848.6	858.6	832.7	857.8	862.1
Female	635.1	648.7	637.3	609.1	612.0
Both Sexes	733.6	749.0	726.4	724.8	727.3
United States					
All Races					
Male	807.2	812.0	NA	NA	NA
Female	782.1	787.4	NA	NA	NA
Both Sexes	794.5	799.5	NA	NA	NA

Age-adjusted death rates are the numbers of deaths per 100,000 U.S. standard population.

See Technical Appendix for information on rates and race/ethnicity. Rates based on fewer than 20 events may be statistically unreliable and should be interpreted with caution.

See numbers in Table M-13(a).

Mortality Section

**Table M-14(a) Number of Deaths for Leading Causes of Death
New Mexico, 2004-2013**

Rank in 2004	Rank in 2013	Cause of death	2004	2005	2006	2007	2008	2009	2010	2011	2012	2013
2	1	Malignant neoplasms (cancer)	3,020	3,145	3,136	3,210	3,245	3,141	3,328	3,260	3,422	3,454
1	2	Diseases of heart	3,161	3,376	3,331	3,263	3,174	3,152	3,186	3,275	3,306	3,385
3	3	Accidents (unintentional injuries)	1,138	1,192	1,267	1,277	1,298	1,227	1,208	1,296	1,331	1,223
4	4	Chronic lower respiratory diseases	759	866	911	897	965	970	1,015	1,022	961	1,048
6	5	Cerebrovascular diseases (stroke)	609	625	632	649	714	714	798	704	665	679
5	6	Diabetes mellitus	637	623	560	642	562	592	636	594	648	641
10	7	Chronic liver disease and cirrhosis	278	286	322	383	367	360	372	461	436	445
7	8	Intentional self-harm (suicide)	359	341	347	400	406	372	410	419	435	427
8	9	Alzheimer's disease	343	345	358	324	359	369	339	417	369	339
9	10	Influenza and pneumonia	299	351	357	349	341	337	288	350	283	332
11	11	Nephritis, nephrotic syndrome and nephrosis	244	248	266	249	276	270	276	271	282	300
15	12	Septicemia	117	130	174	177	155	197	184	205	212	209
14	13	Parkinson's disease	145	153	173	164	158	161	171	169	173	174
12	14	Essential primary hypertension and hypertensive renal disease	200	169	232	200	125	115	125	127	141	170
13	15	Assault (homicide)	175	151	137	164	144	174	149	146	133	135
ALL CAUSES			14,197	14,866	15,231	15,400	15,400	15,392	15,866	16,245	16,640	16,780

Table is ranked by number of deaths for New Mexico.

Mortality Section

**Table M-14(b) Death Rates for Leading Causes of Death
New Mexico, 2004-2013**

Rank in 2004	Rank in 2013	Cause of death	2004	2005	2006	2007	2008	2009	2010	2011	2012	2013
2	1	Malignant neoplasms (cancer)	157.9	160.0	156.5	155.9	154.6	146.4	150.2	141.7	147.3	147.8
1	2	Diseases of heart	170.9	178.1	171.9	163.6	155.4	150.7	148.7	147.3	148.5	151.0
3	3	Accidents (unintentional injuries)	60.6	62.6	66.0	65.1	65.7	61.1	59.3	62.5	63.9	58.2
4	4	Chronic lower respiratory diseases	41.0	45.6	47.0	45.4	47.7	46.5	47.1	45.6	42.8	46.3
5	5	Cerebrovascular diseases (stroke)	33.5	33.4	33.0	33.0	35.8	34.7	37.8	32.5	30.4	31.0
6	6	Diabetes mellitus	33.6	32.2	28.0	31.5	27.2	28.0	29.2	26.2	28.3	28.0
10	7	Chronic liver disease and cirrhosis	14.4	14.5	15.6	18.6	17.7	16.8	16.7	20.4	18.9	19.3
8	8	Intentional self-harm (suicide)	18.9	17.8	17.7	20.3	20.3	18.1	19.9	20.3	20.9	20.0
7	9	Alzheimer's disease	19.3	19.0	19.2	17.0	18.4	18.4	16.6	19.7	17.4	15.8
9	10	Influenza and pneumonia	16.4	18.8	18.8	17.9	16.9	16.4	13.8	16.3	12.8	15.2
12	11	Nephritis, nephrotic syndrome and nephrosis	13.1	13.2	13.4	12.6	13.5	13.0	13.0	12.1	12.6	13.5
16	12	Septicemia	6.2	6.7	8.9	8.8	7.6	9.3	8.3	9.3	9.3	9.2
13	13	Parkinson's disease	8.1	8.3	9.2	8.6	8.1	8.1	8.3	7.8	8.0	8.1
11	14	Essential primary hypertension and hypertensive renal disease	11.0	9.0	12.1	10.1	6.3	5.4	5.7	5.8	6.4	7.8
14	15	Assault (homicide)	9.3	7.9	7.2	8.5	7.4	8.8	7.4	7.4	6.6	6.7
ALL CAUSES			653.2	668.1	660.9	654.0	637.1	613.8	616.8	606.6	609.1	611.7

Age-adjusted death rates are the numbers of deaths per 100,000 U.S. standard population.

See Technical Appendix for information on rates. Table is ranked by number of deaths for New Mexico. See numbers in Table M-14(a).

Mortality Section

Table M-15(a) Number of Deaths for 39 Selected Causes by Age

New Mexico, 2013

Cause of Death -- (ICD-10 Code)	0-4 Years	5-24 Years	25-64 Years	65+ Years	Unknown Age	All Ages
Tuberculosis (A16-A19)	0	0	2	2	0	4
Syphilis (A50-A53)	1	0	0	0	0	1
Human immunodeficiency virus (HIV) disease (B20-B24)	0	0	19	4	0	23
Malignant neoplasms (C00-C97)	2	12	1,008	2,431	1	3,454
Malignant neoplasm of stomach (C16)	0	0	25	59	0	84
Malignant neoplasms of colon, rectum and anus (C18-C21)	0	0	106	232	0	338
Malignant neoplasm of pancreas (C25)	0	0	84	171	0	255
Malignant neoplasms of trachea, bronchus and lung (C33-C34)	0	0	149	585	0	734
Malignant neoplasm of breast (C50)	0	0	88	134	0	222
Malignant neoplasms of cervix uteri, corpus uteri and ovary (C53-C56)	0	0	81	82	0	163
Malignant neoplasm of prostate (C61)	0	0	20	187	1	208
Malignant neoplasms of urinary tract (C64-C68)	0	0	55	163	0	218
Non-Hodgkin's lymphoma (C82-C85)	0	0	20	79	0	99
Leukemia (C91-C95)	1	3	29	102	0	135
Other malignant neoplasms (C00-C15,C17,C22-C24,C26-C32,C37-C49,C51-C52,C57-C60,C62-C63,C69-C81,C88,C90,C96-C97)	1	9	351	637	0	998
Diabetes mellitus (E10-E14)	0	3	190	448	0	641
Alzheimer's disease (G30)	0	0	4	335	0	339
Major cardiovascular diseases (I00-I78)	1	3	838	3,531	0	4,373
Diseases of heart (I00-I09, I11, I13, I20-I51)	1	2	698	2,684	0	3,385
Hypertensive heart disease with or without renal disease (I11,I13)	0	0	78	185	0	263
Ischemic heart diseases (I20-I25)	0	0	491	1,796	0	2,287
Other diseases of heart (I00-I09,I26-I51)	1	2	129	703	0	835
Essential (primary) hypertension and hypertensive renal disease (I10,I12)	0	0	16	154	0	170
Cerebrovascular diseases (I60-I69)	0	1	97	581	0	679
Atherosclerosis (I70)	0	0	1	25	0	26
Other diseases of circulatory system (I71-I78)	0	0	26	87	0	113
Influenza and pneumonia (J09-J18)	2	1	64	265	0	332
Chronic lower respiratory diseases (J40-J47)	0	0	141	907	0	1,048
Peptic ulcer (K25-K28)	0	0	10	25	0	35
Chronic liver disease and cirrhosis (K70,K73-K74)	0	1	318	126	0	445
Nephritis, nephrotic syndrome and nephrosis (N00-N07,N17-N19,N25-N27)	3	1	52	244	0	300
Pregnancy, childbirth and the puerperium (O00-O99)	0	1	4	0	0	5
Certain conditions originating in the perinatal period (P00-P96)	77	0	0	1	0	78
Congenital malformations, deformations and chromosomal abnormalities (Q00-Q99)	33	7	13	9	0	62
Sudden infant death syndrome (R95)	0	0	0	0	0	0
Symptoms, signs and abnormal clinical and laboratory findings, not elsewhere classified (R00-R94,R96-R99)	22	6	106	136	0	270
All other diseases (Residual) (A00-A09,A20-A49,A54-B19,B25-B99,D00-E07,E15-G25,G31-H93,I80-J06,J20-J39,J60-K22,K29-K66,K71-K72,K75-M99,N10-N15,N20-N23,N28-N98)	15	33	827	2,630	0	3,505
Motor vehicle accidents (V02-V04,V090,V092,V12-V14,V190-V192,V194-V196,V20-V79,V803-V805,V810-V811,V820-V821,V83-V86,V870-V878,V880-V888,V890,V892)	6	67	178	54	0	305
All other and unspecified accidents and adverse effects (V01,V05-V06,V091,V093-V099,V10-V11,V15-V18,V193,V198-V199,V800-V802,V806-V809,V812-V819,V822-V829,V879,V889,V891,V893,V899,V90-X59,Y40-Y86,Y88)	11	63	519	353	1	947
Intentional self-harm (suicide) (*U03,X60-X84,Y870)	0	62	289	75	1	427
Assault (homicide) (*U01-*U02,X85-Y09,Y871)	2	27	99	7	0	135
All other external (injury) causes (Y10-Y36,Y872,Y89)	2	4	41	4	0	51

Mortality Section

**Table M-15(b) Death Rates for 39 Selected Causes by Age
New Mexico, 2013**

Cause of Death -- (ICD-10 Code)	0-4 Years	5-24 Years	25-64 Years	65+ Years	All Ages
Tuberculosis (A16-A19)	0.0	0.0	0.2	0.7	0.2
Syphilis (A50-A53)	0.7	0.0	0.0	0.0	0.0
Human immunodeficiency virus (HIV) disease (B20-B24)	0.0	0.0	1.8	1.4	1.1
Malignant neoplasms (C00-C97)	1.4	2.1	93.8	827.2	164.9
Malignant neoplasm of stomach (C16)	0.0	0.0	2.3	20.1	4.0
Malignant neoplasms of colon, rectum and anus (C18-C21)	0.0	0.0	9.9	79.0	16.1
Malignant neoplasm of pancreas (C25)	0.0	0.0	7.8	58.2	12.2
Malignant neoplasms of trachea, bronchus and lung (C33-C34)	0.0	0.0	13.9	199.1	35.0
Malignant neoplasm of breast (C50)	0.0	0.0	8.2	45.6	10.6
Malignant neoplasms of cervix uteri, corpus uteri and ovary (C53-C56)	0.0	0.0	7.5	27.9	7.8
Malignant neoplasm of prostate (C61)	0.0	0.0	1.9	63.6	9.9
Malignant neoplasms of urinary tract (C64-C68)	0.0	0.0	5.1	55.5	10.4
Non-Hodgkin's lymphoma (C82-C85)	0.0	0.0	1.9	26.9	4.7
Leukemia (C91-C95)	0.7	0.5	2.7	34.7	6.4
Other malignant neoplasms (C00-C15,C17,C22-C24,C26-C32,C37-C49,C51-C52,C57-C60,C62-C63,C69-C81,C88,C90,C96-C97)	0.7	1.6	32.7	216.8	47.6
Diabetes mellitus (E10-E14)	0.0	0.5	17.7	152.4	30.6
Alzheimer's disease (G30)	0.0	0.0	0.4	114.0	16.2
Major cardiovascular diseases (I00-I78)	0.7	0.5	78.0	1,201.6	208.7
Diseases of heart (I00-I09, I11, I13, I20-I51)	0.7	0.3	65.0	913.3	161.6
Hypertensive heart disease with or without renal disease (I11,I13)	0.0	0.0	7.3	63.0	12.6
Ischemic heart diseases (I20-I25)	0.0	0.0	45.7	611.2	109.2
Other diseases of heart (I00-I09,I26-I51)	0.7	0.3	12.0	239.2	39.8
Essential (primary) hypertension and hypertensive renal disease (I10,I12)	0.0	0.0	1.5	52.4	8.1
Cerebrovascular diseases (I60-I69)	0.0	0.2	9.0	197.7	32.4
Atherosclerosis (I70)	0.0	0.0	0.1	8.5	1.2
Other diseases of circulatory system (I71-I78)	0.0	0.0	2.4	29.6	5.4
Influenza and pneumonia (J09-J18)	1.4	0.2	6.0	90.2	15.8
Chronic lower respiratory diseases (J40-J47)	0.0	0.0	13.1	308.6	50.0
Peptic ulcer (K25-K28)	0.0	0.0	0.9	8.5	1.7
Chronic liver disease and cirrhosis (K70,K73-K74)	0.0	0.2	29.6	42.9	21.2
Nephritis, nephrotic syndrome and nephrosis (N00-N07,N17-N19,N25-N27)	2.0	0.2	4.8	83.0	14.3
Pregnancy, childbirth and the puerperium (O00-O99)	0.0	0.2	0.4	0.0	0.2
Certain conditions originating in the perinatal period (P00-P96)	52.7	0.0	0.0	0.3	3.7
Congenital malformations, deformations and chromosomal abnormalities (Q00-Q99)	22.6	1.2	1.2	3.1	3.0
Sudden infant death syndrome (R95)	0.0	0.0	0.0	0.0	0.0
Symptoms, signs and abnormal clinical and laboratory findings, not elsewhere classified (R00-R94,R96-R99)	15.1	1.0	9.9	46.3	12.9
All other diseases (Residual) (A00-A09,A20-A49,A54-B19,B25-B99,D00-E07,E15-G25,G31-H93,I80-J06,J20-J39,J60-K22,K29-K66,K71-K72,K75-M99,N10-N15,N20-N23,N28-N98)	10.3	5.7	77.0	895.0	167.3
Motor vehicle accidents (V02-V04,V090,V092,V12-V14,V190-V192,V194-V196,V20-V79,V803-V805,V810-V811,V820-V821,V83-V86,V870-V878,V880-V888,V890,V892)	4.1	11.5	16.6	18.4	14.6
All other and unspecified accidents and adverse effects (V01,V05-V06,V091,V093-V099,V10-V11,V15-V18,V193,V198-V199,V800-V802,V806-V809,V812-V819,V822-V829,V879,V889,V891,V893,V899,V90-X59,Y40-Y86,Y88)	7.5	10.8	48.3	120.1	45.2
Intentional self-harm (suicide) (*U03,X60-X84,Y870)	0.0	10.7	26.9	25.5	20.4
Assault (homicide) (*U01-*U02,X85-Y09,Y871)	1.4	4.6	9.2	2.4	6.4
All other external (injury) causes (Y10-Y36,Y872,Y89)	1.4	0.7	3.8	1.4	2.4

Age-specific death rates are the numbers of deaths per 100,000 in specified age group.

Age-adjusted death rates (all ages) are the numbers of deaths per 100,000 U.S. standard population.

See Technical Appendix for information on rates. Rates based on few er than 20 events may be statistically unreliable and should be interpreted w ith caution.

See numbers in Table M-15(a).

Mortality Section

**Table M-16(a) Number of Deaths for 39 Selected Causes by Sex
New Mexico, 2013**

Cause of Death – (ICD-10 Code)	Male	Female	Both Sexes
Tuberculosis (A16-A19)	3	1	4
Syphilis (A50-A53)	1	0	1
Human immunodeficiency virus (HIV) disease (B20-B24)	19	4	23
Malignant neoplasms (C00-C97)	1,888	1,566	3,454
Malignant neoplasm of stomach (C16)	46	38	84
Malignant neoplasms of colon, rectum and anus (C18-C21)	188	150	338
Malignant neoplasm of pancreas (C25)	129	126	255
Malignant neoplasms of trachea, bronchus and lung (C33-C34)	392	342	734
Malignant neoplasm of breast (C50)	0	222	222
Malignant neoplasms of cervix uteri, corpus uteri and ovary (C53-C56)	0	163	163
Malignant neoplasm of prostate (C61)	208	0	208
Malignant neoplasms of urinary tract (C64-C68)	139	79	218
Non-Hodgkin's lymphoma (C82-C85)	61	38	99
Leukemia (C91-C95)	85	50	135
Other malignant neoplasms (C00-C15,C17,C22-C24,C26-C32,C37-C49,C51-C52,C57-C60,C62-C63,C69-C81,C88,C90,C96-C97)	640	358	998
Diabetes mellitus (E10-E14)	325	316	641
Alzheimer's disease (G30)	101	238	339
Major cardiovascular diseases (I00-I78)	2,288	2,085	4,373
Diseases of heart (I00-I09, I11, I13, I20-I51)	1,867	1,518	3,385
Hypertensive heart disease with or without renal disease (I11,I13)	138	125	263
Ischemic heart diseases (I20-I25)	1,340	947	2,287
Other diseases of heart (I00-I09,I26-I51)	389	446	835
Essential (primary) hypertension and hypertensive renal disease (I10,I12)	75	95	170
Cerebrovascular diseases (I60-I69)	267	412	679
Atherosclerosis (I70)	11	15	26
Other diseases of circulatory system (I71-I78)	68	45	113
Influenza and pneumonia (J09-J18)	150	182	332
Chronic lower respiratory diseases (J40-J47)	504	544	1048
Peptic ulcer (K25-K28)	18	17	35
Chronic liver disease and cirrhosis (K70,K73-K74)	276	169	445
Nephritis, nephrotic syndrome and nephrosis (N00-N07,N17-N19,N25-N27)	167	133	300
Pregnancy, childbirth and the puerperium (O00-O99)	0	5	5
Certain conditions originating in the perinatal period (P00-P96)	43	35	78
Congenital malformations, deformations and chromosomal abnormalities (Q00-Q99)	34	28	62
Sudden infant death syndrome (R95)	0	0	0
Symptoms, signs and abnormal clinical and laboratory findings, not elsewhere classified (R00-R94,R96-R99)	157	113	270
All other diseases (Residual) (A00-A09,A20-A49,A54-B19,B25-B99,D00-E07,E15-G25,G31-H93,I80-J06,J20-J39,J60-K22,K29-K66,K71-K72,K75-M99,N10-N15,N20-N23,N28-N98)	1,699	1,806	3,505
Motor vehicle accidents (V02-V04,V090,V092,V12-V14,V190-V192,V194-V196,V20-V79,V803-V805,V810-V811,V820-V821,V83-V86,V870-V878,V880-V888,V890,V892)	207	98	305
All other and unspecified accidents and adverse effects (V01,V05-V06,V091,V093-V099,V10-V11,V15-V18,V193,V198-V199,V800-V802,V806-V809,V812-V819,V822-V829,V879,V889,V891,V893,V899,V90-X59,Y40-Y86,Y88)	584	363	947
Intentional self-harm (suicide) (*U03,X60-X84,Y870)	319	108	427
Assault (homicide) (*U01-*U02,X85-Y09,Y871)	105	30	135
All other external (injury) causes (Y10-Y36,Y872,Y89)	38	13	51

Mortality Section

**Table M-16(b) Death Rates for 39 Selected Causes by Sex
New Mexico, 2013**

Cause of Death -- (ICD-10 Code)	Male	Female	Both Sexes
Tuberculosis (A16-A19)	0.3	0.1	0.2
Syphilis (A50-A53)	0.1	0.0	0.0
Human immunodeficiency virus (HIV) disease (B20-B24)	1.9	0.3	1.1
Malignant neoplasms (C00-C97)	182.3	122.2	147.8
Malignant neoplasm of stomach (C16)	4.5	3.0	3.7
Malignant neoplasms of colon, rectum and anus (C18-C21)	18.2	11.8	14.6
Malignant neoplasm of pancreas (C25)	12.0	9.6	10.6
Malignant neoplasms of trachea, bronchus and lung (C33-C34)	38.1	26.2	31.2
Malignant neoplasm of breast (C50)	0.0	17.3	9.5
Malignant neoplasms of cervix uteri, corpus uteri and ovary (C53-C56)	0.0	12.9	6.9
Malignant neoplasm of prostate (C61)	22.0	0.0	9.3
Malignant neoplasms of urinary tract (C64-C68)	13.9	6.2	9.5
Non-Hodgkin's lymphoma (C82-C85)	5.9	3.0	4.3
Leukemia (C91-C95)	8.5	4.0	6.0
Other malignant neoplasms (C00-C15,C17,C22-C24,C26-C32,C37-C49,C51-C52,C57-C60,C62-C63,C69-C81,C88,C90,C96-C97)	59.3	28.1	42.2
Diabetes mellitus (E10-E14)	31.6	24.7	28.0
Alzheimer's disease (G30)	11.9	18.1	15.8
Major cardiovascular diseases (I00-I78)	236.6	161.9	195.8
Diseases of heart (I00-I09, I11, I13, I20-I51)	192.1	117.7	151.0
Hypertensive heart disease with or without renal disease (I11,I13)	14.0	9.6	11.7
Ischemic heart diseases (I20-I25)	136.2	73.2	101.4
Other diseases of heart (I00-I09,I26-I51)	42.0	34.9	38.0
Essential (primary) hypertension and hypertensive renal disease (I10,I12)	8.0	7.3	7.8
Cerebrovascular diseases (I60-I69)	28.6	32.2	31.0
Atherosclerosis (I70)	1.2	1.2	1.2
Other diseases of circulatory system (I71-I78)	6.6	3.5	4.9
Influenza and pneumonia (J09-J18)	16.4	14.3	15.2
Chronic lower respiratory diseases (J40-J47)	52.1	42.3	46.3
Peptic ulcer (K25-K28)	1.8	1.3	1.6
Chronic liver disease and cirrhosis (K70,K73-K74)	24.5	14.3	19.3
Nephritis, nephrotic syndrome and nephrosis (N00-N07,N17-N19,N25-N27)	17.7	10.6	13.5
Pregnancy, childbirth and the puerperium (O00-O99)	0.0	0.5	0.2
Certain conditions originating in the perinatal period (P00-P96)	4.0	3.4	3.7
Congenital malformations, deformations and chromosomal abnormalities (Q00-Q99)	3.2	2.6	2.9
Sudden infant death syndrome (R95)	0.0	0.0	0.0
Symptoms, signs and abnormal clinical and laboratory findings, not elsewhere classified (R00-R94,R96-R99)	15.4	9.4	12.3
All other diseases (Residual) (A00-A09,A20-A49,A54-B19,B25-B99,D00-E07,E15-G25,G31-H93,I80-J06,J20-J39,J60-K22,K29-K66,K71-K72,K75-M99,N10-N15,N20-N23,N28-N98)	176.7	142.8	158.7
Motor vehicle accidents (V02-V04,V090,V092,V12-V14,V190-V192,V194-V196,V20-V79,V803-V805,V810-V811,V820-V821,V83-V86,V870-V878,V880-V888,V890,V892)	20.3	9.2	14.6
All other and unspecified accidents and adverse effects (V01,V05-V06,V091,V093-V099,V10-V11,V15-V18,V193,V198-V199,V800-V802,V806-V809,V812-V819,V822-V829,V879,V889,V891,V893,V899,V90-X59,Y40-Y86,Y88)	59.0	30.8	44.8
Intentional self-harm (suicide) (*U03,X60-X84,Y870)	30.7	9.7	20.0
Assault (homicide) (*U01-*U02,X85-Y09,Y871)	10.5	2.9	6.7
All other external (injury) causes (Y10-Y36,Y872,Y89)	3.6	1.3	2.4

Age-adjusted death rates are the numbers of deaths per 100,000 U.S. standard population.

See Technical Appendix for information on rates. Rates based on few er than 20 events may be statistically unreliable and should be interpreted with caution.

Mortality Section

**Table M-17 (a) Number of Deaths for 39 Selected Causes by Health Region
New Mexico, 2013**

Cause of Death -- (ICD-10 Code)	Northwest	Northeast	Metro	Southeast	Southwest	Unknown	
						Region	All Regions
Tuberculosis (A16-A19)	2	0	2	0	0	0	4
Syphilis (A50-A53)	0	0	1	0	0	0	1
Human immunodeficiency virus (HIV) disease (B20-B24)	2	5	10	2	4	0	23
Malignant neoplasms (C00-C97)	279	525	1,420	490	740	0	3,454
Malignant neoplasm of stomach (C16)	12	16	35	6	15	0	84
Malignant neoplasms of colon, rectum and anus (C18-C21)	31	73	122	39	73	0	338
Malignant neoplasm of pancreas (C25)	25	42	107	30	51	0	255
Malignant neoplasms of trachea, bronchus and lung (C33-C34)	45	88	314	116	171	0	734
Malignant neoplasm of breast (C50)	24	28	101	29	40	0	222
Malignant neoplasms of cervix uteri, corpus uteri and ovary (C53-C56)	17	29	63	19	35	0	163
Malignant neoplasm of prostate (C61)	15	31	79	30	53	0	208
Malignant neoplasms of urinary tract (C64-C68)	13	38	94	31	42	0	218
Non-Hodgkin's lymphoma (C82-C85)	3	18	46	12	20	0	99
Leukemia (C91-C95)	11	24	55	18	27	0	135
Other malignant neoplasms (C00-C15, C17, C22-C24, C26-C32, C37-C49, C51-C52, C57-C60, C62-C63, C69-C81, C88, C90, C96-C97)	83	138	404	160	213	0	998
Diabetes mellitus (E10-E14)	90	83	243	103	122	0	641
Alzheimer's disease (G30)	35	35	168	62	39	0	339
Major cardiovascular diseases (I00-I78)	375	608	1,767	765	857	1	4,373
Diseases of heart (I00-I09, I11, I13, I20-I51)	302	473	1,334	620	655	1	3,385
Hypertensive heart disease with or without renal disease (I11, I13)	19	39	133	23	49	0	263
Ischemic heart diseases (I20-I25)	185	331	891	452	427	1	2,287
Other diseases of heart (I00-I09, I26-I51)	98	103	310	145	179	0	835
Essential (primary) hypertension and hypertensive renal disease (I10, I12)	15	27	77	24	27	0	170
Cerebrovascular diseases (I60-I69)	47	87	298	102	145	0	679
Atherosclerosis (I70)	3	4	4	2	13	0	26
Other diseases of circulatory system (I71-I78)	8	17	54	17	17	0	113
Influenza and pneumonia (J09-J18)	36	44	137	60	55	0	332
Chronic lower respiratory diseases (J40-J47)	80	115	432	229	192	0	1048
Peptic ulcer (K25-K28)	5	6	12	4	8	0	35
Chronic liver disease and cirrhosis (K70, K73-K74)	65	89	168	49	74	0	445
Nephritis, nephrotic syndrome and nephrosis (N00-N07, N17-N19, N25-N27)	35	40	97	53	75	0	300
Pregnancy, childbirth and the puerperium (O00-O99)	0	0	2	1	2	0	5
Certain conditions originating in the perinatal period (P00-P96)	9	9	37	11	12	0	78
Congenital malformations, deformations and chromosomal abnormalities (Q00-Q99)	8	7	32	8	7	0	62
Sudden infant death syndrome (R95)	0	0	0	0	0	0	0
Symptoms, signs and abnormal clinical and laboratory findings, not elsewhere classified (R00-R94, R96-R99)	15	34	73	85	63	0	270
All other diseases (Residual) (A00-A09, A20-A49, A54-B19, B25-B99, D00-E07, E15-G25, G31-H93, I80-J06, J20-J39, J60-K22, K29-K66, K71-K72, K75-M99, N10-N15, N20-N23, N28-N98)	383	503	1,461	477	681	0	3,505
Motor vehicle accidents (V02-V04, V090, V092, V12-V14, V190-V192, V194-V196, V20-V79, V803-V805, V810-V811, V820-V821, V83-V86, V870-V878, V880-V888, V890, V892)	68	44	100	47	46	0	305
All other and unspecified accidents and adverse effects (V01, V05-V06, V091, V093-V099, V10-V11, V15-V18, V193, V198-V199, V800-V802, V806-V809, V812-V819, V822-V829, V879, V889, V891, V893, V899, V90-X59, Y40-Y86, Y88)	111	186	404	101	145	0	947
Intentional self-harm (suicide) (*U03, X60-X84, Y870)	44	71	190	49	73	0	427
Assault (homicide) (*U01-*U02, X85-Y09, Y871)	22	21	51	23	18	0	135
All other external (injury) causes (Y10-Y36, Y872, Y89)	11	6	16	12	6	0	51

See Technical Appendix for information on health regions.

Mortality Section

**Table M-17(b) Death Rates for 39 Selected Causes by Health Region
New Mexico, 2013**

Cause of Death -- (ICD-10 Code)	Northwest	Northeast	Metro	Southeast	Southwest	All Regions
Tuberculosis (A16-A19)	0.8	0.0	0.2	0.0	0.0	0.2
Syphilis (A50-A53)	0.0	0.0	0.1	0.0	0.0	0.0
Human immunodeficiency virus (HIV) disease (B20-B24)	1.0	1.5	1.1	0.6	1.3	1.1
Malignant neoplasms (C00-C97)	133.4	139.2	147.1	152.7	162.1	147.8
Malignant neoplasm of stomach (C16)	5.7	4.6	3.7	2.0	3.5	3.7
Malignant neoplasms of colon, rectum and anus (C18-C21)	15.0	19.5	12.4	12.3	17.0	14.6
Malignant neoplasm of pancreas (C25)	12.0	10.9	10.8	9.1	10.8	10.6
Malignant neoplasms of trachea, bronchus and lung (C33-C34)	21.9	22.5	32.7	35.8	36.6	31.2
Malignant neoplasm of breast (C50)	11.2	6.8	10.4	9.0	9.2	9.5
Malignant neoplasms of cervix uteri, corpus uteri and ovary (C53-C56)	7.7	8.0	6.3	6.2	7.3	6.9
Malignant neoplasm of prostate (C61)	7.8	8.3	8.6	9.4	12.0	9.3
Malignant neoplasms of urinary tract (C64-C68)	6.8	10.3	10.0	9.4	9.2	9.5
Non-Hodgkin's lymphoma (C82-C85)	1.2	4.8	4.9	3.8	4.4	4.3
Leukemia (C91-C95)	5.0	7.3	5.9	5.6	6.1	6.0
Other malignant neoplasms (C00-C15,C17,C22-C24,C26-C32,C37-C49,C51-C52,C57-C60,C62-C63,C69-C81,C88,C90,C96-C97)	39.3	36.1	41.3	50.0	46.1	42.2
Diabetes mellitus (E10-E14)	43.9	22.2	25.6	32.5	27.9	28.0
Alzheimer's disease (G30)	19.8	10.7	18.6	19.9	9.4	15.8
Major cardiovascular diseases (I00-I78)	191.2	172.6	190.2	241.6	199.3	195.8
Diseases of heart (I00-I09, I11, I13, I20-I51)	153.7	132.8	143.2	195.7	151.9	151.0
Hypertensive heart disease with or without renal disease (I11,I13)	9.0	10.4	14.4	7.2	11.5	11.7
Ischemic heart diseases (I20-I25)	93.0	92.8	95.2	141.9	97.6	101.4
Other diseases of heart (I00-I09,I26-I51)	51.8	29.6	33.6	46.6	42.8	38.0
Essential (primary) hypertension and hypertensive renal disease (I10,I12)	7.5	8.0	8.4	7.9	6.1	7.8
Cerebrovascular diseases (I60-I69)	24.6	26.1	32.6	31.9	34.4	31.0
Atherosclerosis (I70)	1.5	1.2	0.4	0.6	3.1	1.2
Other diseases of circulatory system (I71-I78)	3.9	4.4	5.6	5.3	3.8	4.9
Influenza and pneumonia (J09-J18)	19.1	12.5	15.1	18.8	13.0	15.2
Chronic lower respiratory diseases (J40-J47)	41.3	31.9	46.7	72.1	41.6	46.3
Peptic ulcer (K25-K28)	2.7	1.7	1.3	1.2	1.8	1.6
Chronic liver disease and cirrhosis (K70,K73-K74)	29.1	23.9	17.0	16.3	16.7	19.3
Nephritis, nephrotic syndrome and nephrosis (N00-N07,N17-N19,N25-N27)	18.0	11.9	10.6	16.6	17.0	13.5
Pregnancy, childbirth and the puerperium (O00-O99)	0.0	0.0	0.2	0.3	0.6	0.2
Certain conditions originating in the perinatal period (P00-P96)	3.4	3.7	4.2	3.3	3.2	3.7
Congenital malformations, deformations and chromosomal abnormalities (Q00-Q99)	3.1	2.6	3.5	2.5	2.0	2.9
Sudden infant death syndrome (R95)	0.0	0.0	0.0	0.0	0.0	0.0
Symptoms, signs and abnormal clinical and laboratory findings, not elsewhere classified (R00-R94,R96-R99)	6.6	10.1	8.2	27.3	15.0	12.3
All other diseases (Residual) (A00-A09,A20-A49,A54-B19,B25-B99,D00-E07,E15-G25,G31-H93,I80-J06,J20-J39,J60-K22,K29-K66,K71-K72,K75-M99,N10-N15,N20-N23,N28-N98)	196.8	144.8	157.9	152.7	160.9	158.7
Motor vehicle accidents (V02-V04,V090,V092,V12-V14,V190-V192,V194-V196,V20-V79,V803-V805,V810-V811,V820-V821,V83-V86,V870-V878,V880-V888,V890,V892)	31.4	14.8	10.8	16.3	12.3	14.6
All other and unspecified accidents and adverse effects (V01,V05-V06,V091,V093-V099,V10-V11,V15-V18,V193,V198-V199,V800-V802,V806-V809,V812-V819,V822-V829,V879,V889,V891,V893,V899,V90-X59,Y40-Y86,Y88)	52.0	61.4	43.8	35.1	38.2	44.8
Intentional self-harm (suicide) (*U03,X60-X84,Y870)	19.9	22.2	21.0	17.0	19.0	20.0
Assault (homicide) (*U01-*U02,X85-Y09,Y871)	10.2	7.7	5.8	8.0	4.9	6.7
All other external (injury) causes (Y10-Y36,Y872,Y89)	4.8	1.8	1.8	4.5	1.4	2.4

Age-adjusted death rates are the numbers of deaths per 100,000 U.S. standard population.

See Technical Appendix for information on rates and health regions. Rates based on fewer than 20 events may be statistically unreliable and should be interpreted with caution.

See numbers in Table M-17(a).

Mortality Section

**Table M-18(a) Number of Deaths for 39 Selected Causes by Race/Ethnicity
New Mexico, 2013**

Cause of Death -- (ICD-10 Code)	American	Asian or	Black or			Unknown	All
	Indian or Alaska Native	Pacific Islander	African American	Hispanic	White	Race/ Ethnicity	
Tuberculosis (A16-A19)	2	0	0	2	0	0	4
Syphilis (A50-A53)	0	0	0	1	0	0	1
Human immunodeficiency virus (HIV) disease (B20-B24)	4	0	1	4	14	0	23
Malignant neoplasms (C00-C97)	182	31	69	1,131	2,035	6	3,454
Malignant neoplasm of stomach (C16)	13	0	3	45	23	0	84
Malignant neoplasms of colon, rectum and anus (C18-C21)	26	2	4	128	176	2	338
Malignant neoplasm of pancreas (C25)	18	4	4	85	144	0	255
Malignant neoplasms of trachea, bronchus and lung (C33-C34)	14	4	16	188	512	0	734
Malignant neoplasm of breast (C50)	14	2	4	76	125	1	222
Malignant neoplasms of cervix uteri, corpus uteri and ovary (C53-C56)	15	1	6	51	89	1	163
Malignant neoplasm of prostate (C61)	6	1	7	53	141	0	208
Malignant neoplasms of urinary tract (C64-C68)	14	1	5	78	120	0	218
Non-Hodgkin's lymphoma (C82-C85)	5	3	2	38	51	0	99
Leukemia (C91-C95)	3	1	2	46	83	0	135
Other malignant neoplasms (C00-C15, C17, C22-C24, C26-C32, C37-C49, C51-C52, C57-C60, C62-C63, C69-C81, C88, C90, C96-C97)	54	12	16	343	571	2	998
Diabetes mellitus (E10-E14)	91	5	14	282	248	1	641
Alzheimer's disease (G30)	9	0	6	97	226	1	339
Major cardiovascular diseases (I00-I78)	212	29	79	1,369	2,665	19	4,373
Diseases of heart (I00-I09, I11, I13, I20-I51)	160	25	64	1,026	2,094	16	3,385
Hypertensive heart disease with or without renal disease (I11, I13)	16	5	6	100	135	1	263
Ischemic heart diseases (I20-I25)	104	16	45	694	1,418	10	2,287
Other diseases of heart (I00-I09, I26-I51)	40	4	13	232	541	5	835
Essential (primary) hypertension and hypertensive renal disease (I10, I12)	14	0	2	56	97	1	170
Cerebrovascular diseases (I60-I69)	33	3	9	255	377	2	679
Atherosclerosis (I70)	2	0	0	5	19	0	26
Other diseases of circulatory system (I71-I78)	3	1	4	27	78	0	113
Influenza and pneumonia (J09-J18)	43	4	3	103	179	0	332
Chronic lower respiratory diseases (J40-J47)	22	3	12	217	788	6	1,048
Peptic ulcer (K25-K28)	1	1	1	10	22	0	35
Chronic liver disease and cirrhosis (K70, K73-K74)	103	0	4	214	122	2	445
Nephritis, nephrotic syndrome and nephrosis (N00-N07, N17-N19, N25-N27)	28	3	11	138	119	1	300
Pregnancy, childbirth and the puerperium (O00-O99)	1	0	1	3	0	0	5
Certain conditions originating in the perinatal period (P00-P96)	7	2	5	44	19	1	78
Congenital malformations, deformations and chromosomal abnormalities (Q00-Q99)	8	0	1	32	21	0	62
Sudden infant death syndrome (R95)	0	0	0	0	0	0	0
Symptoms, signs and abnormal clinical and laboratory findings, not elsewhere classified (R00-R94, R96-R99)	16	3	8	93	148	2	270
All other diseases (Residual) (A00-A09, A20-A49, A54-B19, B25-B99, D00-E07, E15-G25, G31-H93, I80-J06, J20-J39, J60-K22, K29-K66, K71-K72, K75-M99, N10-N15, N20-N23, N28-N98)	288	13	53	1,160	1,980	11	3,505
Motor vehicle accidents (V02-V04, V090, V092, V12-V14, V190-V192, V194-V196, V20-V79, V803-V805, V810-V811, V820-V821, V83-V86, V870-V878, V880-V888, V890, V892)	77	1	2	124	101	0	305
All other and unspecified accidents and adverse effects (V01, V05-V06, V091, V093-V099, V10-V11, V15-V18, V193, V198-V199, V800-V802, V806-V809, V812-V819, V822-V829, V879, V889, V891, V893, V899, V90-X59, Y40-Y86, Y88)	94	4	15	384	446	4	947
Intentional self-harm (suicide) (*U03, X60-X84, Y870)	29	4	5	146	239	4	427
Assault (homicide) (*U01-*U02, X85-Y09, Y871)	20	0	4	72	38	1	135
All other external (injury) causes (Y10-Y36, Y872, Y89)	5	0	3	20	23	0	51

See Technical Appendix for information on race/ethnicity.

Mortality Section

**Table M-18(b) Death Rates for 39 Selected Causes by Race/Ethnicity
New Mexico, 2013**

Cause of Death -- (ICD-10 Code)	American Indian or Alaska Native	Asian or Pacific Islander	Black or African American	Hispanic	White	All Races
Tuberculosis (A16-A19)	1.2	0.0	0.0	0.2	0.0	0.2
Syphilis (A50-A53)	0.0	0.0	0.0	0.1	0.0	0.0
Human immunodeficiency virus (HIV) disease (B20-B24)	2.8	0.0	1.9	0.5	1.4	1.1
Malignant neoplasms (C00-C97)	138.9	125.7	196.3	145.4	148.6	147.8
Malignant neoplasm of stomach (C16)	9.9	0.0	8.1	5.7	1.7	3.7
Malignant neoplasms of colon, rectum and anus (C18-C21)	20.4	10.4	12.2	16.0	13.1	14.6
Malignant neoplasm of pancreas (C25)	14.2	11.0	11.6	11.0	10.3	10.6
Malignant neoplasms of trachea, bronchus and lung (C33-C34)	10.8	10.6	46.8	25.6	36.4	31.2
Malignant neoplasm of breast (C50)	9.2	12.4	10.4	9.6	9.2	9.5
Malignant neoplasms of cervix uteri, corpus uteri and ovary (C53-C56)	9.7	3.2	15.8	6.1	6.7	6.9
Malignant neoplasm of prostate (C61)	5.8	7.2	22.3	7.4	10.2	9.3
Malignant neoplasms of urinary tract (C64-C68)	11.2	2.5	15.0	10.6	8.8	9.5
Non-Hodgkin's lymphoma (C82-C85)	3.9	15.5	5.0	4.9	3.7	4.3
Leukemia (C91-C95)	1.5	5.2	6.2	6.1	6.2	6.0
Other malignant neoplasms (C00-C15,C17,C22-C24,C26-C32,C37-C49,C51-C52,C57-C60,C62-C63,C69-C81,C88,C90,C96-C97)	42.2	47.8	42.7	42.4	42.3	42.2
Diabetes mellitus (E10-E14)	74.1	26.4	43.2	37.2	18.7	28.0
Alzheimer's disease (G30)	9.4	0.0	22.0	15.4	16.5	15.8
Major cardiovascular diseases (I00-I78)	175.5	137.8	225.8	192.9	197.9	195.8
Diseases of heart (I00-I09, I11, I13, I20-I51)	129.7	122.5	178.4	142.5	156.0	151.0
Hypertensive heart disease with or without renal disease (I11,I13)	11.6	25.3	14.0	13.9	10.6	11.7
Ischemic heart diseases (I20-I25)	83.6	76.8	127.7	96.0	105.1	101.4
Other diseases of heart (I00-I09,I26-I51)	34.4	20.4	36.7	32.6	40.2	38.0
Essential (primary) hypertension and hypertensive renal disease (I10,I12)	11.9	0.0	6.4	8.5	7.1	7.8
Cerebrovascular diseases (I60-I69)	29.6	12.8	29.4	37.5	27.8	31.0
Atherosclerosis (I70)	1.6	0.0	0.0	0.8	1.4	1.2
Other diseases of circulatory system (I71-I78)	2.7	2.5	11.6	3.6	5.6	4.9
Influenza and pneumonia (J09-J18)	37.0	21.2	9.1	15.0	13.6	15.2
Chronic lower respiratory diseases (J40-J47)	19.4	19.5	33.1	31.4	57.0	46.3
Peptic ulcer (K25-K28)	0.6	3.6	3.5	1.3	1.7	1.6
Chronic liver disease and cirrhosis (K70,K73-K74)	63.8	0.0	10.1	23.8	9.5	19.3
Nephritis, nephrotic syndrome and nephrosis (N00-N07,N17-N19,N25-N27)	23.7	12.8	31.9	18.9	8.8	13.5
Pregnancy, childbirth and the puerperium (O00-O99)	0.5	0.0	2.2	0.3	0.0	0.2
Certain conditions originating in the perinatal period (P00-P96)	3.4	7.5	10.3	3.5	3.4	3.7
Congenital malformations, deformations and chromosomal abnormalities (Q00-Q99)	3.5	0.0	3.7	2.7	2.4	2.9
Sudden infant death syndrome (R95)	0.0	0.0	0.0	0.0	0.0	0.0
Symptoms, signs and abnormal clinical and laboratory findings, not elsewhere classified (R00-R94,R96-R99)	9.2	12.8	21.8	11.2	12.6	12.3
All other diseases (Residual) (A00-A09,A20-A49,A54-B19,B25-B99,D00-E07,E15-G25,G31-H93,I80-J06,J20-J39,J60-K22,K29-K66,K71-K72,K75-M99,N10-N15,N20-N23,N28-N98)	237.0	62.5	166.0	159.0	151.3	158.7
V79,V803-V805,V810-V811,V820-V821,V83-V86,V870-V878,V880-V888,V890,V892)	45.5	3.2	5.4	13.1	10.5	14.6
All other and unspecified accidents and adverse effects (V01,V05-V06,V091,V093-V099,V10-V11,V15-V18,V193,V198-V199,V800-V802,V806-V809,V812-V819,V822-V829,V879,V889,V891,V893,V899,V90-X59,Y40-Y86,Y88)	60.4	10.8	39.8	46.2	41.9	44.8
Intentional self-harm (suicide) (*U03,X60-X84,Y870)	15.8	14.1	11.3	15.6	24.4	20.0
Assault (homicide) (*U01-*U02,X85-Y09,Y871)	11.4	0.0	8.6	7.5	4.4	6.7
All other external (injury) causes (Y10-Y36,Y872,Y89)	2.5	0.0	6.8	2.2	2.7	2.4

Age-adjusted death rates are the numbers of deaths per 100,000 U.S. standard population.

See Technical Appendix for information on rates and race/ethnicity. Rates based on fewer than 20 events may be statistically unreliable and should be interpreted with caution.

See numbers in Table M-18(a).

Mortality Section

**Table M-19 Number of Injury Deaths by Sex, County, and Health Region
New Mexico, 2013, and United States, 2010**

	Total Injuries (Unintentional and Intentional)		Accidents (Unintentional Injuries)						Intentional Injuries						Other Injury					
			Motor Vehicle Accidents			All other accidents			Intentional self-harm (suicide)			Assault (homicide)								
	Male	Female	Both Sexes	Male	Female	Both Sexes	Male	Female	Both Sexes	Male	Female	Both Sexes	Male	Female	Both Sexes	Male	Female	Both Sexes		
United States	123,477	59,824	183,301	24,723	10,609	35,332	51,198	34,329	85,527	30,277	8,087	38,364	12,774	3,485	16,259	4,505	3,314	7,819	80	
New Mexico	1,253	612	1,865	207	98	305	566	352	918	319	108	427	105	30	135	56	3,314	7,819	80	
County																				
Bernalillo	372	190	562	49	24	73	177	110	287	98	40	138	34	9	43	14	7	21	0	
Catron	6	2	8	2	2	4	2	0	2	2	0	2	0	0	0	0	0	0	0	
Chaves	44	22	66	7	3	10	14	10	24	10	6	16	10	1	11	3	2	5	0	
Cibola	16	9	25	4	3	7	7	3	10	5	2	7	0	0	0	0	1	1	0	
Colfax	9	6	15	2	0	2	5	5	10	0	0	0	2	1	3	0	0	0	0	
Curry	18	11	29	3	1	4	8	7	15	4	3	7	3	0	3	0	0	0	0	
De Baca	1	0	1	0	0	0	0	0	0	1	0	1	0	0	0	0	0	0	0	
Dona Ana	85	37	122	16	4	20	35	25	60	20	5	25	8	2	10	6	1	7	0	
Eddy	33	12	45	9	5	14	14	6	20	7	0	7	1	0	1	1	1	3	0	
Grant	16	15	31	0	2	2	9	8	17	5	4	9	1	2	2	1	0	1	0	
Guadalupe	6	2	8	0	1	1	4	1	5	1	0	1	0	0	0	0	0	0	0	
Harding	0	0	0	0	0	0	0	0	0	0	0	0	0	0	0	0	0	0	0	
Hidalgo	4	2	6	0	0	0	3	2	5	1	0	1	0	0	0	0	0	0	0	
Lea	39	16	55	5	3	8	17	9	26	9	1	10	6	2	8	2	1	3	0	
Lincoln	15	5	20	5	0	5	7	5	12	3	0	3	0	0	0	0	0	0	0	
Los Alamos	12	3	15	2	0	2	6	2	8	4	1	5	0	0	0	0	0	0	0	
Luna	18	7	25	5	0	5	5	4	9	5	1	6	1	1	2	2	1	3	0	
McKinley	71	26	97	22	13	35	27	8	35	12	4	16	8	0	8	2	1	3	0	
Mora	4	1	5	1	0	1	1	1	2	2	0	2	0	0	0	0	0	0	0	
Otero	44	10	54	7	0	7	16	6	22	17	3	20	2	1	3	2	2	2	0	
Quay	5	1	6	1	1	2	1	0	1	3	0	3	0	0	0	0	0	0	0	
Rio Arriba	47	24	71	8	4	12	28	13	41	8	4	12	2	2	4	1	1	2	0	
Roosevelt	8	2	10	4	0	4	1	1	2	2	0	2	0	0	0	0	0	0	0	
Sandoval	53	46	99	7	4	11	28	31	59	15	9	24	1	1	2	2	1	3	0	
San Juan	89	45	134	14	12	26	39	22	61	16	5	21	10	4	14	10	2	12	0	
San Miguel	26	11	37	4	4	8	10	6	16	8	1	9	3	0	3	3	1	1	0	
Santa Fe	83	49	132	5	3	8	49	32	81	22	10	32	4	3	7	3	1	4	0	
Sierra	16	7	23	1	0	1	8	6	14	6	0	6	0	0	0	0	1	1	2	
Socorro	10	9	19	2	5	7	4	3	7	4	0	4	0	1	1	1	0	0	0	
Taos	32	7	39	6	0	6	12	6	18	9	1	10	4	0	4	1	1	1	0	
Torrance	16	9	25	3	2	5	9	4	13	3	2	5	1	1	1	0	0	1	1	
Union	3	3	6	1	2	3	1	1	2	0	0	0	0	0	0	0	0	0	0	
Valencia	52	23	75	11	0	11	19	15	34	17	6	23	4	1	5	1	1	2	0	
Health Region																				
Northwest	176	80	256	40	28	68	73	33	106	33	11	44	18	4	22	12	4	16	0	
Northwest	222	106	328	30	14	44	116	67	183	54	17	71	15	6	21	7	2	9	0	
Metro	493	268	761	70	30	100	233	160	393	133	57	190	40	11	51	17	10	27	0	
Southeast	163	69	232	34	13	47	62	38	100	39	10	49	20	3	23	8	5	13	0	
Southwest	199	89	288	33	13	46	82	54	136	60	13	73	12	6	18	12	3	15	0	

See Technical Appendix for information on health regions. Total injuries include unintentional, intentional, and other injuries. Other injury includes legal intervention; operations of war; complications of medical and surgical care; and events of undetermined intent.

Mortality Section

**Table M-21 Number of Deaths due to Firearms, Alcohol, Drugs, and Injury at Work
by Sex, County, and Health Region
New Mexico, 2013, and United States, 2010**

	Firearms			Alcohol-Induced			Drug-Induced			Injury at Work		
	Male	Female	Both Sexes	Male	Female	Both Sexes	Male	Female	Both Sexes	Male	Female	Both Sexes
United States	27,356	4,316	31,672	19,038	6,654	25,692	24,376	16,017	40,393	3,829	328	4,157
New Mexico	271	52	323	340	139	479	283	180	463	33	1	34
County												
Bernalillo	90	18	108	114	48	162	100	54	154	3	0	3
Catron	0	0	0	0	0	0	0	0	0	0	0	0
Chaves	13	2	15	11	3	14	11	7	18	2	0	2
Cibola	3	1	4	8	6	14	2	3	5	0	0	0
Colfax	2	1	3	5	1	6	4	2	6	0	0	0
Curry	3	3	6	4	2	6	3	1	4	0	0	0
De Baca	1	0	1	0	0	0	0	0	0	0	0	0
Dona Ana	16	2	18	19	6	25	17	11	28	4	1	5
Eddy	10	0	10	12	0	12	4	3	7	10	0	10
Grant	4	2	6	3	1	4	4	6	10	1	0	1
Guadalupe	1	0	1	2	0	2	1	1	2	1	0	1
Harding	0	0	0	0	0	0	0	0	0	0	0	0
Hidalgo	1	0	1	0	0	0	1	1	2	0	0	0
Lea	13	2	15	5	1	6	10	5	15	2	0	2
Lincoln	2	0	2	4	0	4	3	3	6	0	0	0
Los Alamos	3	1	4	1	0	1	2	0	2	0	0	0
Luna	6	1	7	0	1	1	2	3	5	0	0	0
McKinley	1	0	1	23	15	38	6	5	11	0	0	0
Mora	2	0	2	0	0	0	0	1	1	1	0	1
Otero	9	1	10	13	3	16	7	3	10	2	0	2
Quay	3	0	3	2	0	2	0	0	0	1	0	1
Rio Arriba	9	3	12	19	12	31	21	8	29	1	0	1
Roosevelt	2	0	2	0	1	1	1	1	2	0	0	0
Sandoval	10	3	13	20	8	28	9	14	23	2	0	2
San Juan	18	2	20	19	5	24	12	8	20	1	0	1
San Miguel	9	0	9	11	1	12	3	4	7	0	0	0
Santa Fe	14	6	20	23	15	38	32	16	48	0	0	0
Sierra	3	0	3	4	2	6	2	5	7	0	0	0
Socorro	4	1	5	2	2	4	3	2	5	0	0	0
Taos	8	0	8	7	1	8	5	2	7	0	0	0
Torrance	3	1	4	3	0	3	2	3	5	1	0	1
Union	0	0	0	0	0	0	0	0	0	0	0	0
Valencia	8	2	10	6	5	11	16	8	24	1	0	1
Health Region												
Northwest	22	3	25	50	26	76	20	16	36	1	0	1
Northeast	48	11	59	68	30	98	68	34	102	3	0	3
Metro	111	24	135	143	61	204	127	79	206	7	0	7
Southeast	47	7	54	38	7	45	32	20	52	15	0	15
Southwest	43	7	50	41	15	56	36	31	67	7	1	8

See Technical Appendix for information on health regions, firearm deaths, alcohol-induced deaths, drug-induced deaths, and injury at work. The categories presented are not mutually exclusive. Injury at work deaths include all deaths (ages 15 and over) due to external causes that occurred while the decedent was working.

Mortality Section

**Table M-22 Death Rates due to Firearms, Alcohol, Drugs, and Injury at Work
by Sex, County, and Health Region
New Mexico, 2013, and United States, 2010**

	Firearms			Alcohol-Induced			Drug-Induced			Injury at Work		
	Male	Female	Both Sexes	Male	Female	Both Sexes	Male	Female	Both Sexes	Male	Female	Both Sexes
United States	17.9	2.7	10.1	11.7	3.9	7.6	15.9	10.0	12.9	3.1	0.3	1.7
New Mexico	26.3	4.8	15.3	31.5	12.8	21.8	28.1	16.8	22.5	3.2	0.1	1.6
County												
Bernalillo	27.4	5.0	15.8	32.9	13.2	22.5	30.0	15.5	22.8	0.9	0.0	0.4
Catron	0.0	0.0	0.0	0.0	0.0	0.0	0.0	0.0	0.0	0.0	0.0	0.0
Chaves	41.8	5.2	23.5	34.4	8.7	21.3	34.8	26.5	30.6	4.8	0.0	2.3
Cibola	20.4	7.0	13.9	52.7	48.0	49.1	12.0	19.7	16.3	0.0	0.0	0.0
Colfax	26.1	21.0	23.9	61.5	8.4	35.5	55.9	38.8	47.3	0.0	0.0	0.0
Curry	13.3	11.2	11.8	17.9	10.8	14.2	12.1	5.4	9.0	0.0	0.0	0.0
De Baca	90.2	0.0	46.0	0.0	0.0	0.0	0.0	0.0	0.0	0.0	0.0	0.0
Dona Ana	16.4	1.7	8.5	17.3	5.3	10.8	18.0	10.2	14.1	4.4	1.0	2.6
Eddy	36.3	0.0	18.1	40.3	0.0	20.2	18.2	9.4	13.9	37.7	0.0	19.5
Grant	32.2	16.1	24.0	23.5	3.6	13.0	29.6	35.1	32.5	12.2	0.0	5.9
Guadalupe	47.6	0.0	29.8	58.5	0.0	33.2	32.6	41.5	36.5	32.6	0.0	18.3
Harding	0.0	0.0	0.0	0.0	0.0	0.0	0.0	0.0	0.0	0.0	0.0	0.0
Hidalgo	61.2	0.0	30.3	0.0	0.0	0.0	29.0	27.2	28.5	0.0	0.0	0.0
Lea	38.9	7.1	23.2	15.8	2.6	9.3	32.6	16.6	24.8	6.5	0.0	3.4
Lincoln	9.5	0.0	4.5	39.4	0.0	18.8	30.6	28.0	29.2	0.0	0.0	0.0
Los Alamos	50.2	6.4	29.3	6.0	0.0	3.1	22.5	0.0	11.1	0.0	0.0	0.0
Luna	40.5	5.4	23.0	0.0	12.3	6.2	14.4	19.6	17.1	0.0	0.0	0.0
McKinley	2.9	0.0	1.4	74.6	41.3	57.2	19.9	12.4	16.3	0.0	0.0	0.0
Mora	92.6	0.0	45.1	0.0	0.0	0.0	0.0	58.0	29.6	51.1	0.0	27.4
Otero	21.6	4.6	13.1	34.3	9.9	21.7	23.5	7.6	15.7	4.5	0.0	2.2
Quay	44.9	0.0	21.3	46.9	0.0	23.2	0.0	0.0	0.0	22.0	0.0	10.6
Rio Arriba	45.7	15.1	30.6	82.5	61.8	71.7	112.5	34.7	73.7	3.9	0.0	1.9
Roosevelt	23.4	0.0	11.9	0.0	9.6	4.9	9.0	8.6	8.8	0.0	0.0	0.0
Sandoval	14.5	5.0	9.8	30.4	10.5	20.2	13.7	18.8	16.4	3.3	0.0	1.6
San Juan	30.8	3.0	17.1	31.2	9.1	20.0	18.0	12.6	15.4	1.5	0.0	0.8
San Miguel	54.7	0.0	27.8	59.6	10.2	34.8	25.1	23.6	24.3	0.0	0.0	0.0
Santa Fe	19.1	8.6	13.8	29.2	18.8	23.9	47.7	22.5	35.2	0.0	0.0	0.0
Sierra	19.7	0.0	10.1	41.6	15.6	28.3	51.2	82.9	67.2	0.0	0.0	0.0
Socorro	38.6	10.9	24.5	23.4	19.4	21.6	31.5	27.8	30.0	0.0	0.0	0.0
Taos	49.9	0.0	24.6	32.2	2.9	16.9	28.0	16.4	21.8	0.0	0.0	0.0
Torrance	40.2	10.6	25.9	35.1	0.0	18.4	26.4	42.7	33.6	6.7	0.0	3.4
Union	0.0	0.0	0.0	0.0	0.0	0.0	0.0	0.0	0.0	0.0	0.0	0.0
Valencia	21.9	5.2	13.7	14.8	11.9	13.3	36.6	19.8	28.3	2.4	0.0	1.2
Health Region												
Northwest	20.8	2.6	11.8	47.4	23.8	35.4	17.9	13.5	15.8	0.9	0.0	0.4
Northeast	32.4	7.7	20.2	38.8	19.8	29.0	48.8	23.4	36.4	1.9	0.0	0.9
Metro	25.3	5.1	14.9	30.7	12.4	21.2	28.2	16.6	22.5	1.6	0.0	0.8
Southeast	33.0	4.8	18.8	26.5	5.0	15.7	24.1	15.5	19.8	10.1	0.0	5.2
Southwest	22.0	3.8	12.5	20.2	7.4	13.4	21.4	15.7	18.6	4.1	0.6	2.3

Age-adjusted death rates are the numbers of deaths per 100,000 U.S. standard population.

See Technical Appendix for information on rates, health regions, firearm deaths, alcohol-induced deaths, drug-induced deaths, and injury at work. The categories presented are not mutually exclusive. Injury at work deaths include all deaths (ages 15 and over) due to external causes that occurred while the decedent was working. Rates based on fewer than 20 events may be statistically unreliable and should be interpreted with caution. See numbers in Table M-21.

Mortality Section

**Table M-23 Maternal Mortality: Number of Deaths and Death Rates
New Mexico, 2006-2009 and 2010-2013**

Maternal Cause of Death (ICD-10 Code) <i>10th Revision International Classification of Diseases</i>	2006-2009		2010-2013	
	(4-year) Total	Average Rate	(4-year) Total	Average Rate
Total Maternal Causes (A34, O00-O95, O98-O99)	15	12.5	19	17.5
Pregnancy with abortive outcomes (O00-O08)	1	0.8	1	0.9
Ectopic pregnancy (O00)	0	0.0	0	0.0
Spontaneous abortion (O03)	0	0.0	0	0.0
Medical abortion (O04)	1	0.8	0	0.0
Other abortion (O05)	0	0.0	0	0.0
Other & unspecified pregnancy with abortive outcomes (O01-O02, O06-O07)	0	0.0	1	0.9
Complications following abortion and ectopic and molar pregnancy (O08)	0	0.0	0	0.0
Other direct obstetric causes (A34, O10-O92)	12	10.0	14	12.9
Eclampsia and pre-eclampsia (O11, O13-O16)	0	0.0	4	3.7
Hemorrhage of pregnancy and childbirth and placenta previa (O20, O44-O46, O67, O72)	2	1.7	1	0.9
Complications predominantly related to puerperium (A34, O85-O92)	2	1.7	4	3.7
Obstetrical tetanus (A34)	0	0.0	0	0.0
Obstetrical embolism (O88)	2	1.7	3	2.8
Other complications predominantly related to the puerperium (O85-O87, O89-O92)	0	0.0	1	0.9
All other direct obstetric causes (O10, O12, O21-O43, O47-O66, O68-O71, O73-O75)	8	6.7	5	4.6
Obstetric death of unspecified cause (O95)	0	0.0	1	0.9
Indirect obstetric causes (O98-O99)	2	1.7	3	2.8

Maternal mortality rates are the numbers of maternal deaths per 100,000 live births.

See Technical Appendix for information on maternal mortality. Rate numerators are total maternal deaths for the specified 4-year period divided by 4. Rate denominators are total births for the specified 4-year period divided by 4. Rates based on fewer than 20 events may be statistically unreliable and should be interpreted with caution.

Mortality Section

**Table M-24(a) Number of Infant Deaths by Sex and Race/Ethnicity
New Mexico, 2013**

Race/Ethnicity	Both Sexes	2013 Male	Female
All Races			
Infant Deaths	143	80	63
Neonatal Deaths	105	58	47
Postneonatal Deaths	38	22	16
American Indian or Alaska Native			
Infant Deaths	16	9	7
Neonatal Deaths	11	5	6
Postneonatal Deaths	5	4	1
Asian or Pacific Islander			
Infant Deaths	2	2	0
Neonatal Deaths	2	2	0
Postneonatal Deaths	0	0	0
Black or African American			
Infant Deaths	5	5	0
Neonatal Deaths	5	5	0
Postneonatal Deaths	0	0	0
Hispanic			
Infant Deaths	89	52	37
Neonatal Deaths	64	37	27
Postneonatal Deaths	25	15	10
White			
Infant Deaths	30	12	18
Neonatal Deaths	22	9	13
Postneonatal Deaths	8	3	5
Other or Unknown Race/Ethnicity	1	0	1

See Technical Appendix for information on infant mortality and race/ethnicity.

Mortality Section

**Table M-24(b) Infant Death Rates by Sex and Race/Ethnicity
New Mexico, 2013**

Race/Ethnicity	Both Sexes	2013	
		Male	Female
All Races			
Infant Deaths	5.4	6.0	4.9
Neonatal Deaths	4.0	4.3	3.7
Postneonatal Deaths	1.4	1.6	1.2
American Indian or Alaska Native			
Infant Deaths	4.9	5.4	4.3
Neonatal Deaths	3.4	3.0	3.7
Postneonatal Deaths	1.5	2.4	0.6
Asian or Pacific Islander			
Infant Deaths	3.6	7.3	0.0
Neonatal Deaths	3.6	7.3	0.0
Postneonatal Deaths	0.0	0.0	0.0
Black or African American			
Infant Deaths	10.9	21.6	0.0
Neonatal Deaths	10.9	21.6	0.0
Postneonatal Deaths	0.0	0.0	0.0
Hispanic			
Infant Deaths	6.3	7.2	5.4
Neonatal Deaths	4.5	5.1	3.9
Postneonatal Deaths	1.8	2.1	1.4
White			
Infant Deaths	3.9	3.1	4.9
Neonatal Deaths	2.9	2.3	3.5
Postneonatal Deaths	1.0	0.8	1.4

Infant death rates are numbers of infant deaths under 1 year of age per 1,000 live births. Neonatal deaths=under 28 days. Postneonatal deaths= 28 days to under 1 year. See Technical Appendix for information on infant mortality and race/ethnicity. Rates based on fewer than 20 events may be statistically unreliable and should be interpreted with caution. See numbers in Table M-24(a).

Mortality Section

**Table M-25 Number of Infant Deaths by Cause
New Mexico, 2013, and United States, 2010**

Cause of Death	ICD-10 Code -- 10th Revision	United States	New Mexico
All Causes		24,586	143
Congenital malformations, deformations and chromosomal abnormalities	Q00-Q99	5,107	30
Disorders related to short gestation and low birthweight, not classified elsewhere	P07	4,148	30
Sudden infant death syndrome	R95	2,063	0
Newborn affected by maternal complications of pregnancy	P01	1,561	6
Accidents (unintentional injuries)	V01-X59	1,110	6
Newborn affected by complications of placenta, cord, and membranes	P02	1,030	7
Bacterial sepsis of newborn	P36	583	8
Respiratory distress of newborn	P22	514	2
Diseases of the circulatory system	I00-I99	507	0
Neonatal hemorrhage	P50-P52, P54	469	1
Assault	X85-Y09, Y871	311	0
All other causes	residual	7,183	53

See Technical Appendix for information on infant mortality.

**Table M-26 Method of Final Disposition for Deaths Occurring in New Mexico
2004-2013**

Year	Total	Burial		Cremation		Removal		Other and Unspecified	
	Number	Number	Percent	Number	Percent	Number	Percent	Number	Percent
2013	16,298	5,780	35.5	9,169	56.2	591	3.6	758	4.7
2012	16,190	5,926	36.6	8,885	54.9	611	3.8	768	4.7
2011	15,982	6,024	37.7	8,699	54.4	633	4.0	626	3.9
2010	15,511	5,997	38.7	8,320	53.6	619	4.0	575	3.7
2009	15,197	6,132	40.4	8,062	53.0	634	4.2	369	2.4
2008	15,594	6,539	41.9	8,067	51.7	635	4.1	353	2.3
2007	15,160	6,815	45.0	7,454	49.2	599	4.0	292	1.9
2006	15,044	7,021	46.7	7,169	47.7	597	4.0	257	1.7
2005	14,755	6,786	46.0	6,787	46.0	973	6.6	209	1.4
2004	14,046	6,556	44.4	6,193	42.0	1,073	7.3	224	1.5

Removal refers to removal of remains from New Mexico to another state or country. Other and Unspecified includes donation, entombment, and all other and unspecified means of disposition.

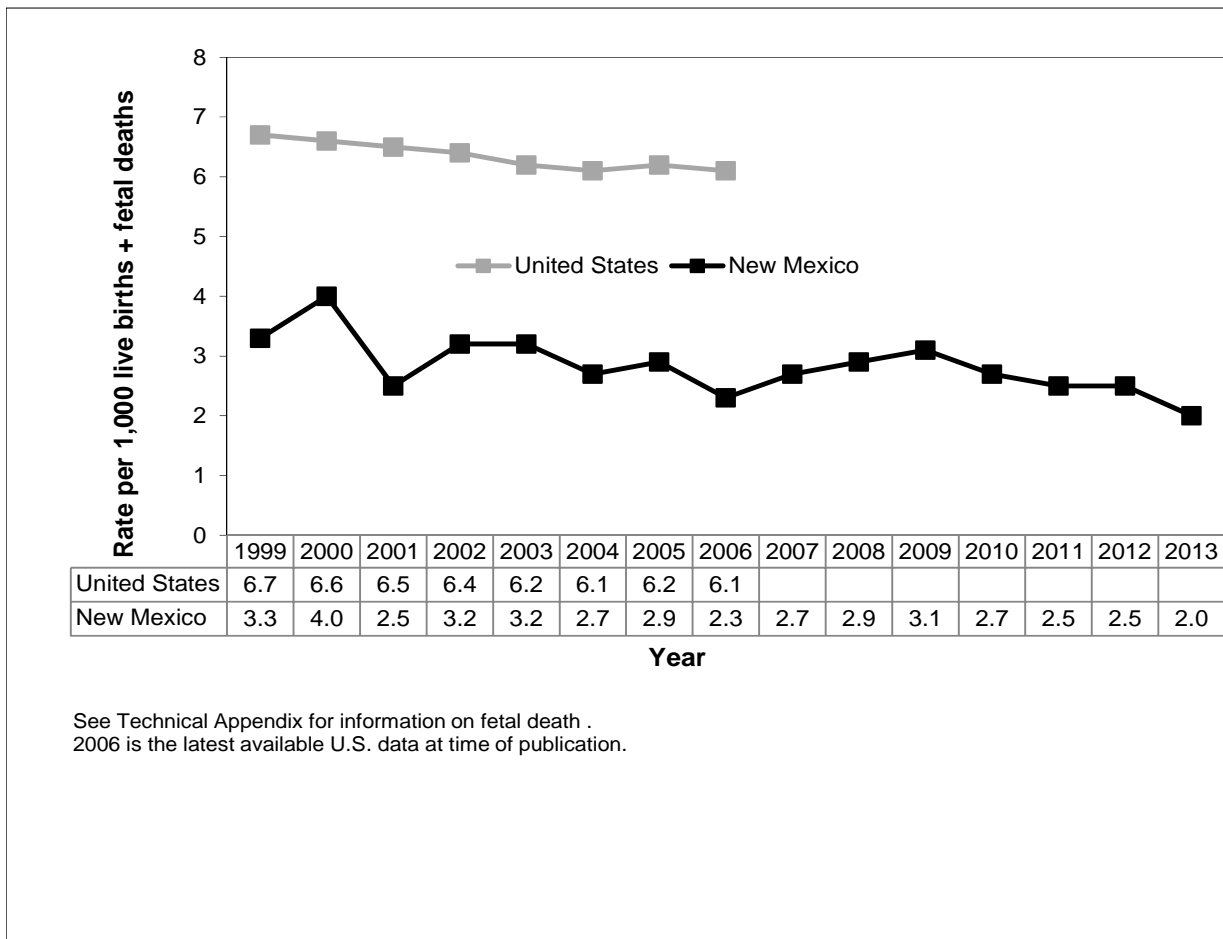
Fetal Mortality Section



FETAL MORTALITY SECTION

A fetal death, sometimes referred to as a “stillbirth,” is defined as a death in utero. By New Mexico statute, all fetal deaths in which the fetus weighs 500 or more grams must be reported. In 2013, there were 63 reported fetal deaths, and the fetal mortality rate was 2.0 fetal deaths per 1,000 live births plus fetal deaths (Table F-1).

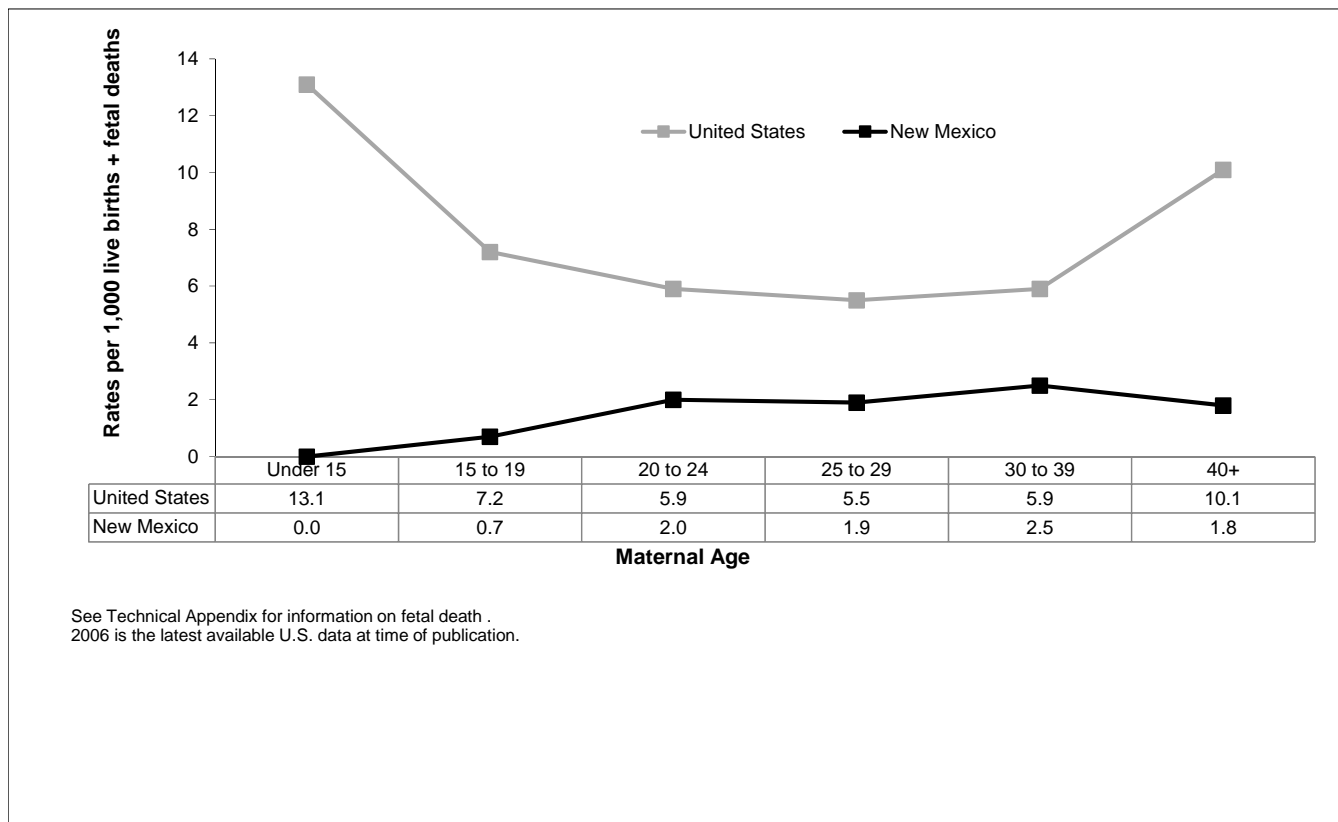
**Figure F-1, Fetal Mortality Rates
New Mexico, 1999-2013, United States, 1999-2006**



New Mexico’s fetal mortality rate has remained well below the United States’ rate which has ranged from 6.7 in 1999 to 6.1 fetal deaths per 1,000 live births plus fetal deaths in 2006 (Figure F-1).

Fetal Mortality Section

**Figure F-2, Fetal Mortality Rates by Mother's Age
New Mexico, 2013, and United States, 2006**



In New Mexico, fetal mortality rates by mother's age category in the state were consistently below national rates. The U.S. fetal death rate was highest among mothers under age 15 years (Figure F-2). Due to the relatively small number of fetal deaths in New Mexico in recent years, numbers of fetal deaths and rates by age can fluctuate from year to year.

From 2011-2013, the three leading causes of fetal death were: Fetus affected by complications of placenta, cord and membranes; Congenital malformation, deformation and chromosomal abnormalities; and Fetus affected by maternal complications of pregnancy. The number of unspecified causes of fetal death remained high, with 33.3% of fetal death reports listing this as the cause of fetal death (Table F-2).

Fetal Mortality Section

**Table F-1 Number of Fetal Deaths and Fetal Death Rates by Mother's Race/Ethnicity
New Mexico, 2013, and United States, 2006**

Mother's Race/ Ethnicity	Mother's Age													
	All Ages		Under 15 Years		15 to 19 Years		20 to 24 Years		25 to 29 Years		30 to 39 Years		40 to 49 Years	
	#	Rate	#	Rate	#	Rate	#	Rate	#	Rate	#	Rate	#	Rate
New Mexico														
All Races	52	2.0	0	0.0	2	0.7	15	2.0	14	1.9	19	2.5	1	1.8
American Indian or Alaska Native	5	1.5	0	0.0	0	0.0	2	1.8	0	0.0	3	3.5	0	0.0
Asian or Pacific Islander	1	1.8	0	0.0	0	0.0	1	13.7	0	0.0	0	0.0	0	0.0
Black or African American	2	4.3	0	0.0	0	0.0	1	6.8	0	0.0	1	7.4	0	0.0
Hispanic	23	1.6	0	0.0	2	1.0	7	1.5	8	2.0	5	1.4	0	0.0
White	17	2.2	0	0.0	0	0.0	3	1.7	4	1.7	9	3.3	1	4.9
United States														
All Races	25,972	6.1	85	13.1	3,153	7.2	6,444	5.9	6,557	5.5	8,595	5.9	1,138	10.1

See Technical Appendix for information on race/ethnicity.

Counts do not add to totals due to 4 records with unknown Race/ethnicity and 1 record with unknown mother's age.

Rates based on fewer than 20 events may be statistically unreliable and should be interpreted with caution.

U.S. Data Source: CDC, National Center for Health Statistics (NCHS). 2006 U.S. data are the latest available at time of publication.

Fetal Mortality Section

**Table F-2 Number of Fetal Deaths and Fetal Death Rates by Cause
New Mexico, 2011-2013**

	2011-2013	
	Number	Rate
All fetal death causes	189	2.3
Congenital malformation, deformation and chromosomal abnormalities (Q00-Q99)	26	0.3
Fetus affected by maternal conditions that may be unrelated to present pregnancy (P00)	4	0.0
- Maternal hypertensive disorders (P00.0)	4	0.0
- All other and unspecified maternal conditions unrelated to present pregnancy (P00.1 - P00.9)	0	0.0
Fetus affected by maternal complications of pregnancy (P01)	9	0.1
Fetus affected by complications of placenta, cord and membranes (P02)	48	0.6
Fetus affected by other complications of labor and delivery (P03)	3	0.0
Disorders related to short gestation and low birthweight (P07)	3	0.0
Intrauterine hypoxia and birth asphyxia (P20 - P21)	3	0.0
Syndrome of infant of a diabetic mother and neonatal diabetes mellitus (P70.0 - P70.2)	2	0.0
Fetal death of unspecified cause (P95)	63	0.8
All other causes	28	0.3

Rates based on fewer than 20 events may be statistically unreliable and should be interpreted with caution.

Intentionally Left Blank

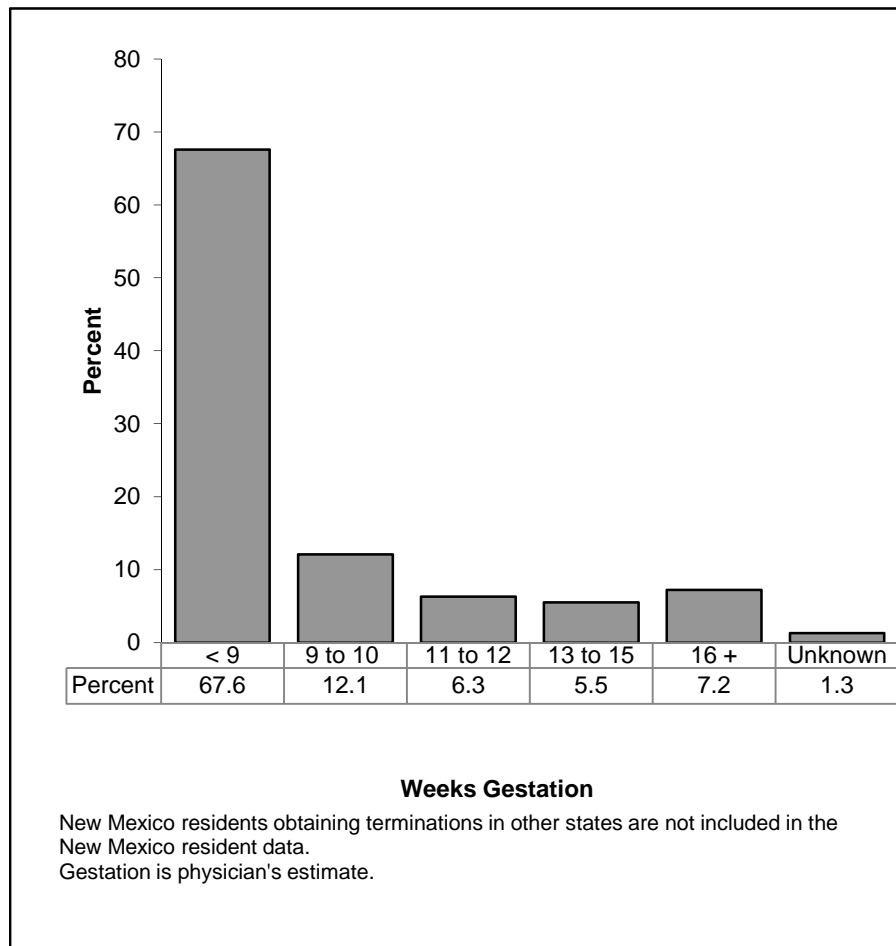
Abortion Section



ABORTION SECTION

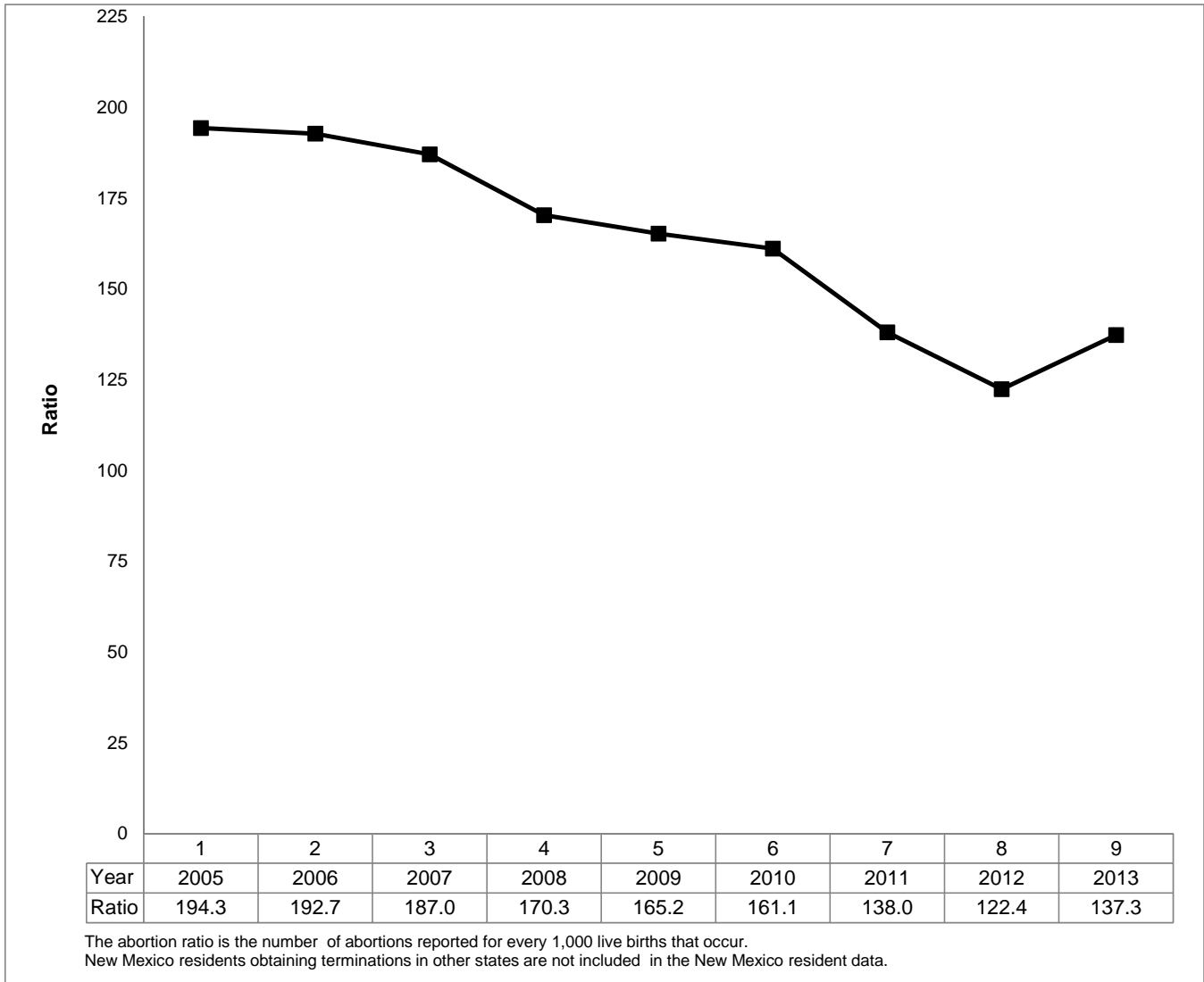
In New Mexico, reporting of legal induced abortion became law in 1977, and 1978 was the first full year of reporting. The number of abortions in New Mexico in 2013 was 3,408. This is an 8.7% increase from the 2012 number (Table A-1).

**Figure A-1, Percent Distribution of Induced Abortions by Weeks Gestation
New Mexico Occurrence, 2013
(New Mexico Residents Only)**



In 2013, 67.6% of abortions in New Mexico were to women who were less than nine weeks pregnant. Also, 86.0% of the abortions in the state occurred within the first twelve weeks of pregnancy (Figure A-1).

**Figure A-2, Ratio of Induced Abortions
New Mexico Occurrence, 2005-2013
(New Mexico Residents Only)**



The abortion ratio is the number of abortions reported for every 1,000 live births. From 2005 to 2013, New Mexico’s abortion ratio ranged from the highest value of 194.3 to the lowest value of 122.4 per 1,000 live births (Figure A-2). Between 2012 and 2013 the downward trend in abortion ratios was interrupted by an increase in the ratio of 12.2% (from 122.4 to 137.3). The national ratio for 2010, the most recent year available, was 228 abortions per 1,000 live births. New Mexico’s 2013 ratio is almost 40% lower than the national ratio.

For all racial/ethnic groups in 2013, 20-29 year-olds accounted for over half of abortions (56.6%) in New Mexico (Table A-1).

**Table A-1 Number and Percent of Induced Abortions by Woman's Age and Race/Ethnicity
New Mexico Residents (New Mexico Occurrence), 2009-2013, and United States, 2008-2010**

Year	All Ages		Under 15 Years		15 to 19 Years		20 to 24 Years		25 to 29 Years		30 to 34 Years		35 to 39 Years		40 Plus Years		Unknown Age	
	#	%	#	%	#	%	#	%	#	%	#	%	#	%	#	%	#	%
United States - All Races																		
2010	677,227	99.5	3,155	0.5	98,698	14.6	222,656	32.9	166,040	24.5	103,601	15.3	60,082	8.9	22,995	3.4	-	-
2009	690,419	99.4	3,377	0.5	107,325	15.5	225,585	32.7	168,758	24.4	101,818	14.7	60,993	8.8	22,541	3.3	-	-
2008	728,604	99.3	3,721	0.5	117,725	16.2	238,645	32.8	177,517	24.4	104,447	14.3	64,085	8.8	22,464	3.1	-	-
New Mexico - All Races																		
2013	3,408	100.0	10	0.3	453	13.3	1,082	31.7	848	24.9	521	15.3	252	7.4	103	3.0	139	4.1
2012	3,134	100.0	11	0.4	457	14.6	965	30.8	733	23.4	464	14.8	234	7.5	89	2.8	181	5.8
2011	3,761	100.0	24	0.6	533	14.2	1,182	31.4	809	21.5	513	13.6	259	6.9	133	3.5	308	8.2
2010	4,478	100.0	19	0.4	774	17.3	1,495	33.4	1,014	22.6	624	13.9	331	7.4	136	3.0	85	1.9
2009	4,771	100.0	37	0.8	863	18.1	1,595	33.4	1,111	23.3	597	12.5	340	7.1	137	2.9	91	1.9
American Indian or Alaska Native																		
2013	410	100.0	0	0.0	63	15.4	131	32.0	97	23.7	64	15.6	31	7.6	11	2.7	13	3.2
2012	387	100.0	2	0.5	45	11.6	149	38.5	87	22.5	51	13.2	30	7.8	7	1.8	16	4.1
2011	463	100.0	4	0.9	63	13.6	152	32.8	100	21.6	57	12.3	46	9.9	16	3.5	25	5.4
2010	527	100.0	3	0.6	104	19.7	171	32.4	106	20.1	83	15.7	47	8.9	12	2.3	1	0.2
2009	555	100.0	3	0.5	94	16.9	175	31.5	150	27.0	74	13.3	39	7.0	18	3.2	2	0.4
Asian or Pacific Islander																		
2013	68	100.0	0	0.0	1	1.5	16	23.5	24	35.3	13	19.1	8	11.8	5	7.4	1	1.5
2012	61	100.0	0	0.0	5	8.2	11	18.0	16	26.2	13	21.3	9	14.8	3	4.9	4	6.6
2011	61	100.0	0	0.0	3	4.9	22	36.1	8	13.1	14	23.0	9	14.8	2	3.3	3	4.9
2010	72	100.0	0	0.0	7	9.7	15	20.8	13	18.1	11	15.3	15	20.8	11	15.3	0	0.0
2009	69	100.0	0	0.0	6	8.7	25	36.2	6	8.7	14	20.3	13	18.8	5	7.2	0	0.0
Black or African American																		
2013	106	100.0	0	0.0	14	13.2	37	34.9	27	25.5	15	14.2	10	9.4	2	1.9	1	0.9
2012	83	100.0	1	1.2	22	26.5	19	22.9	16	19.3	13	15.7	3	3.6	4	4.8	5	6.0
2011	99	100.0	0	0.0	10	10.1	32	32.3	22	22.2	17	17.2	7	7.1	0	0.0	11	11.1
2010	125	100.0	2	1.6	24	19.2	27	21.6	40	32.0	16	12.8	12	9.6	3	2.4	1	0.8
2009	108	100.0	2	1.9	22	20.4	37	34.3	21	19.4	22	20.4	2	1.9	2	1.9	0	0.0
Hispanic																		
2013	1,798	100.0	5	0.3	259	14.4	591	32.9	449	25.0	259	14.4	114	6.3	47	2.6	74	4.1
2012	1,643	100.0	6	0.4	284	17.3	524	31.9	384	23.4	232	14.1	108	6.6	28	1.7	77	4.7
2011	1,862	100.0	14	0.8	308	16.5	618	33.2	415	22.3	240	12.9	98	5.3	48	2.6	121	6.5
2010	2,303	100.0	9	0.4	437	19.0	839	36.4	517	22.4	315	13.7	129	5.6	48	2.1	9	0.4
2009	2,463	100.0	21	0.9	483	19.6	867	35.2	565	22.9	306	12.4	159	6.5	50	2.0	12	0.5
White																		
2013	888	100.0	3	0.3	100	11.3	261	29.4	217	24.4	154	17.3	76	8.6	37	4.2	40	4.5
2012	771	100.0	1	0.1	80	10.4	220	28.5	190	24.6	123	16.0	68	8.8	42	5.4	47	6.1
2011	1,005	100.0	5	0.5	112	11.1	292	29.1	220	21.9	150	14.9	83	8.3	63	6.3	80	8.0
2010	1,077	100.0	2	0.2	156	14.5	351	32.6	257	23.9	158	14.7	99	9.2	50	4.6	4	0.4
2009	1,201	100.0	7	0.6	203	16.9	392	32.6	298	24.8	142	11.8	105	8.7	51	4.2	3	0.2

See Technical Appendix for information on race/ethnicity and induced abortions. Unknown n and Other race are included in All Races.

Due to rounding percents may not add to 100.

2008--2010 United States, All Races, Know n Age: U. S. abortion distribution by age is based on women of known ages.

U.S. Data Source: CDC, Abortion Surveillance Reports. U.S. 2010 data are latest available at publication time.

Technical Appendix



TECHNICAL APPENDIX

DATA SOURCES

Birth Data

Nativity data are derived from items reported on the birth certificate and include demographic information on the mother and father; geographic information on place of birth and mother's residence; information on medical risk factors, labor, and delivery; and newborn health. Most birth certificate records are transmitted electronically from hospitals. Some paper birth certificates are completed by midwives and birthing centers.

To reflect the health status of New Mexicans, most of the data in this report are presented by New Mexico residence, rather than by occurrence. To facilitate reporting by residence, states, territories and other jurisdictions engage in an inter-jurisdictional exchange process. When births to New Mexico resident mothers occur out of state, abstracts or copies of the birth certificate are transmitted to New Mexico's Bureau of Vital Records and Health Statistics (NMVRHS) for statistical reporting.

Death Data

Mortality statistics are based on items reported on the death certificate and include demographic, geographic, injury, medical, and cause-of-death information on the decedent. In most cases, funeral directors work with an informant for the decedent (usually a relative or friend) to collect demographic and geographic information. The medical and cause-of-death section of the death certificate is completed by the attending physician or the Office of the Medical Investigator (OMI). Except for deaths occurring on tribal or military lands, the Office of the Medical Investigator has jurisdiction in determining cause-of-death for all unexpected and unattended deaths in New Mexico. When deaths to New Mexico residents occur out of state, information from the death certificate (or a shortened version of the death certificate) is transmitted to NMVRHS for statistical reporting.

Fetal Death Data

Fetal death information is obtained from the New Mexico Report of Fetal Death. A fetal death, sometimes referred to as a "stillbirth," is defined as a death in utero. Until 1980, New Mexico statute had required reporting of all fetal deaths of 20 weeks or more gestation. As of 1980, revised statute required that such deaths be reported if the fetus weighed 500 grams or more, regardless of the length of gestation. The fetal death report contains much of the same information as the birth certificate plus information on the cause of fetal death. States vary in their requirements for reporting fetal deaths. The majority of states require reporting of a fetal death if the fetus is delivered at 20 weeks or more gestation. Starting January 1, 2014 there are new reporting requirements for fetal deaths in New Mexico due to a change in the law. The new statute changes the requirements for the reporting of fetal deaths from fetus weights of 500 grams or more to 20 weeks or more gestation or 350 grams or greater fetal weight. When fetal deaths to New Mexico resident mothers occur out of state, abstracts or copies of the fetal death information are transmitted to NMVRHS for statistical reporting.

Abortion Data

Induced Terminations of Pregnancy (abortions) are reported to NMVRHS by medical providers. Only limited data are collected on the Report of Induced Termination of Pregnancy. The identities of the patient and provider are not collected. Because receipt of abortion data from other states is incomplete, abortion statistics presented in this report are for New Mexico residents who had an abortion in New Mexico.

Statistical File Timeline

To allow sufficient time to receive as many vital records as possible, including those that occur out of state, NMVRHS keeps the statistical files open for approximately 4 to 6 months after the end of the calendar data year. At that time, the statistical file is closed so that statistics for that year can be consistently generated in subsequent years.

THE NEW MEXICO REVISED BIRTH CERTIFICATE

Beginning January 1, 2008, New Mexico adopted a new birth certificate based on the 2003 U.S. standard certificate of live birth. Before 2008, the New Mexico birth certificate was based on the 1989 U.S. standard.

The 2003 revision of the U.S. standard certificate of live birth introduced a number of changes to data content and quality. A number of items (e.g. maternal age, birth order, marital status, attendant at birth, birthweight, gestational age) are common to both the old and new certificates and are considered compatible. However, several other items (educational attainment, tobacco use during pregnancy, month prenatal care began, and type of vaginal or cesarean delivery), although collected on both certificate revisions, were modified and are not considered comparable. For this reason, care should be taken when comparing numbers and rates related to those items between those stated for years 2008 and after and those stated for years 2007 and prior. For more information, see the Special Feature, *The Revised Birth Certificate: Changes to the New Mexico Birth File*, in the *New Mexico Selected Health Statistics, Annual Report, 2008* at http://www.vitalrecordsnm.org/reports/2008_AR.pdf.

In addition to the information collected for the U.S. standard certificate, New Mexico collects and reports on some state-specific birth information.

New Mexico adopted the 2003 revision of the United States Standard Death Certificate, with the addition of some state-specific items, in 2006.

National Vital Statistics Data

National vital statistics data are produced by the United States Centers for Disease Control's National Center for Health Statistics (NCHS). As part of the national vital statistics system, states, territories, and other jurisdictions provide birth, death, and fetal death data to NCHS.

Population Data

Population estimates used as the denominators in calculating birth and death rates in this report were produced by the University of New Mexico's Geospatial and Population Studies (GPS) Program for years 2000 to 2013, and by the United States Census Bureau, in collaboration with NCHS, for previous years. National vital statistics data use population estimates and census counts produced by the Census Bureau.

The population numbers and birth and death rates reflect adjustments to 2001-2012 population estimates with GPS' April 1, 2013 release of revised estimates. Updated revisions of population estimates are reflected in that birth and death rate trends presented in this report differ from those in previous annual reports.

CALCULATIONS

For the figures and tables shown in this report, the numerators of the rates are events occurring to New Mexico residents, unless otherwise specified. The denominators are the resident population figures, including all races and both sexes, unless otherwise specified. Many of the calculations in this report were accessed through New Mexico's Indicator-Based Information System (NM-IBIS) through online dataset queries (see <https://ibis.health.state.nm.us/home/ContentUsage.html>).

Rates and Ratios for Natality

This report uses crude birth rates (also termed birth rates), age-specific birth rates, fertility rates, and ratios to measure natality. Birth rates, fertility rates, and ratios in this report are per 1,000 population.

Crude Birth Rate

Crude birth rates, called birth rates in this report, are the easiest to understand and are computed by dividing the number of births in a given year by the total population (including both males and females), and multiplying by 1,000. Since most of the rates in this report are calculated by residence, the New Mexico crude birth rate is the number of births to New Mexico residents divided by the population of New Mexico and multiplied by 1,000. Similar rates are calculated by county, region, or other specified area.

Age-specific Birth Rate

Age-specific birth rates limit the rate to females in a specified age group. These rates are calculated by dividing the number of births to females in a specific age group by the number of females in that age group and multiplying by 1,000. A teen birth rate, age 15-19, is an example of an age-specific birth rate.

Fertility Rate

While the crude birth rate measures the number of births to the total population, the fertility rate limits the rate to women of child-bearing age. NMVRHS uses the NCHS fertility rate definition. The fertility rate, which is also called the general fertility rate, is the number of births to mothers of all ages divided by the numbers of females in the 15-44 age group, multiplied by 1,000.

Ratio

A rate measures the risk of an event happening in a specified time period by comparing a subset of a group to the larger group. A ratio compares one group to another group. An example of a ratio is the sex ratio, which compares the number of males to the number of females. Like a rate, a ratio may be multiplied by a constant, such as 1,000.

Rates for Fetal Mortality

A fetal death or "stillbirth" is defined as a death in utero. Fetal mortality rates are calculated by dividing the number of fetal deaths by the sum of the number of live births and fetal deaths and then multiplying by 1,000 or 100,000.

Abortion Ratios

Abortion ratios, used to compare abortions to live births, are calculated by dividing the number of abortions by the number of live births for the same period and multiplying by 1,000.

Rates for Mortality

In addition to maternal mortality rates and infant mortality rates, this publication uses crude death rates, age-specific death rates, and age-adjusted death rates to measure mortality. Except for maternal and infant mortality rates, which use live births as the denominator, death rates in this report are per 100,000 population.

Crude Death Rate

Crude death rates are the easiest to understand and are computed by dividing the number of deaths by the population, and multiplying by 100,000. Most of the rates in this report are calculated by residence. The New Mexico crude death rate is the number of deaths to New Mexico residents divided by the population of New Mexico and multiplied by 100,000. Similar rates are calculated by county, region, or other specified area.

Age-specific Death Rate

Age-specific death rates limit the rate to a specific age category. For example, the age-specific death rate for 15-19 year-olds is calculated by dividing the number of deaths of people who were age 15-19 by the number of 15-19 year-olds in the population and multiplying by 100,000.

Age-adjusted Death Rate

Because crude death rates are influenced by the age composition of the population, comparisons over time or between groups may be misleading. To account for differences in population age distributions, the age-adjusted death rate is used to compare relative mortality risks between groups and over time. This rate should be viewed as an index for comparison, rather than as a direct or actual measure of mortality risk. It is calculated by weighting the age-specific death rates and summing the products. The weights represent the proportion of the population in each age group. Beginning with 1999 data, NMVRHS joined NCHS and other agencies in using the 2000 United States standard population. For more information on age adjustment, see <http://ibis.health.state.nm.us/docs/PHStatistics/statnt20.pdf>.

GENERAL NOTES

Race and Ethnicity

Following the United States standard birth and death certificates, race and Hispanic origin are collected as separate data items on New Mexico's birth and death certificates, reports of spontaneous fetal death, and reports of induced terminations of pregnancy (abortions). For birth certificates and fetal death reports, race and Hispanic origin of the infant's mother and father (when available) are provided by the mother. For death certificates, decedent's race, Hispanic origin, and tribal affiliation are provided by an informant (usually a relative or a friend) for the deceased.

Federal reports frequently present race and ethnicity (Hispanic origin) separately. Persons of Hispanic origin may be of any race. The New Mexico Department of Health (DOH) presents race and ethnicity as a single social and cultural construct. The categories used by DOH and used in the figures and tables in this report, are: American Indian or Alaska Native, Asian or Pacific Islander, Black or African American, Hispanic, and White.

Beginning in July 2013, DOH implemented modified guidelines for the presentation of race and ethnicity data as a single construct (Race/Ethnicity). The revised definition categorizes into the Hispanic category any individual reporting Hispanic ethnicity, whereas, previously, a person's race reported as American Indian or Alaska Native, Asian or Pacific Islander, or Black or African American was presented as such regardless of Hispanic origin. The revised New Mexico Department of Health Race/Ethnicity guidelines are followed in the *New Mexico Selected Health Statistics Annual Report 2012*, and subsequent reports, and historical data presented in these reports have been recalculated using the new definition; therefore, differing from race and ethnicity data for those years presented in reports prior to 2012. **For more information on this new standard, please visit:** <http://ibis.health.state.nm.us/resources/RacEth2013.html>

Geography

State Health Regions

In addition to county level data, this publication also reports data by New Mexico Health Regions. The State Health Regions include the following counties:

Northwest Region: Cibola, McKinley, and San Juan;

Technical Appendix

Northeast Region: Colfax, Guadalupe, Los Alamos, Mora, Rio Arriba, San Miguel, Santa Fe, Taos, Union, and Harding;

Metro Region: Bernalillo, Sandoval, Torrance, and Valencia;

Southeast Region: Chaves, Curry, De Baca, Eddy, Lea, Lincoln, Quay, and Roosevelt; and

Southwest Region: Catron, Doña Ana, Grant, Hidalgo, Luna, Otero, Sierra, and Socorro.

Residence Data

Residence data are presented by the place where the person normally resided, regardless of where the event occurred. Except where specified, all data presented in this report are residence data.

Occurrence Data

Occurrence data refers to the place where the event occurred, regardless of the usual residence of the person involved.

NOTES ON NATALITY DATA

Paternity

By statute, if the mother was married at the time of either conception or birth, her husband is recorded as the infant's father. If the mother is not married, the father's name and demographic information may be recorded if the mother and father sign an Acknowledgment of Paternity. If a determination of paternity has been made by a court, the name of the father as determined by the court is entered along with his demographic information. Birth records where the mother is unmarried and no acknowledgement of paternity has been signed will have missing demographic data for the father.

Birth Order

Birth order is the order in which this child (of all the children born to the mother) was born. As a fertility indicator, it is used to measure how many children a mother has.

Multiple Births

Twins and triplets are examples of multiple births. The multiple birth rate is defined as the number of twins, triplets, or higher-order multiple births per 1,000 live births. It is calculated by dividing the number of live births in multiple deliveries by the number of total live births and multiplying by 1,000.

Birthweight

In New Mexico, birthweight is reported in grams. Low birthweight infants weigh less than 2,500 grams (5 pounds, 9 ounces) at birth, while very low birthweight infants weigh less than 1,500 grams (3 pounds, 5 ounces). High birthweight infants weigh 4,000 grams (8 pounds, 14 ounces) or more at birth.

Gestational Age

The interval between the first day of mother's last normal menstrual period (LMP) and the date of birth is the primary method used to calculate gestational age. However, LMP is subject to error because of maternal recall or misidentification of the LMP due to other factors such as post-conception bleeding. Additionally, LMP may be unreported on the birth record. For records where LMP is missing or the computed gestation is inconsistent with the infant's birthweight (taking into account multiple births), the clinical estimate of gestation is used. The clinical estimate of gestation is recorded on the birth record based on what is reported in the mother's medical record by the mother's physician or other health professional. The final result is the calculated (also called combined) gestational age. To enable comparability with United States figures, NMVRHS calculates gestational age (presented in weeks) consistent with the imputation procedure of the National Center for Health Statistics

Technical Appendix

(NCHS). NCHS revised the methodology with the 2003 revision to the U.S. Standard Birth Certificate, implemented in New Mexico starting with 2008 birth data.

Measures of Prenatal Care

There are two primary ways that New Mexico reports on prenatal care: (1) the trimester prenatal care began and (2) the Kessner Index. Both rely heavily on when prenatal care was initiated.

Kessner Index

New Mexico's traditional measure of prenatal care is the modified Kessner Index. Level of prenatal care is defined using a combination of the month prenatal care began and the number of prenatal visits. Low level of care is defined as care that either begins in the third trimester, consists of less than five prenatal care visits, or no prenatal care. Mid level of care is defined as care that begins during the first trimester with five to eight total prenatal visits or care beginning in the fourth to sixth month of pregnancy with five or more visits. High (optimum) level of care is defined as care that begins during the first trimester with a total of nine or more prenatal care visits during that period.

Method of Delivery

Methods of delivery may be reported as vaginal birth, vaginal birth after previous cesarean-section, primary cesarean-section, and repeat cesarean-section.

Birth Attendant

Except in rare cases, newborns in New Mexico are delivered by the following birth attendants: Medical Doctor or Doctor of Osteopathy, Licensed Midwife, Certified Nurse Midwife, or Registered Nurse.

Definitions of midwives and nurses licensed in New Mexico are below:

Licensed Midwife (LM). A Licensed Midwife is a person who has successfully completed the prescribed course of studies in midwifery and has acquired the requisite qualifications to be registered and/or legally licensed to practice midwifery.

Certified Nurse Midwife (CNM). A Certified Nurse-Midwife (CNM) is an individual educated in the two disciplines of nursing and midwifery and who possesses evidence of certification according to the requirements of the American College of Nurse-Midwives. A certified nurse-midwife must be licensed in New Mexico as a registered nurse.

Registered Nurse (RN). A Registered Nurse (RN) is a nurse who has graduated from a formal program of nursing education (diploma school, associate degree or baccalaureate program) and is licensed by the appropriate New Mexico state authority.

NOTES ON MORTALITY DATA

Cause of Death

ICD Classification

Beginning with 1999 data, cause of death has been coded according to the tenth revision of the World Health Organization's International Classification of Diseases (ICD-10). The International Classification of Diseases (ICD) is a system of classification developed in partnership with the World Health Organization (WHO) and WHO Collaborating Centers. (The North American Collaborating Center is housed at NCHS in Hyattsville, Maryland.) WHO member nations are required to use this classification system for comparability in the collection and classification of health statistics (<http://www.who.int/classifications/icd/en/>).

Technical Appendix

New Mexico began systematic record keeping of causes of death and disease morbidity in 1929 and became part of the United States Vital Statistics System in the same year. Revisions to the ICD have occurred almost every ten years since the first version went into effect in 1900. The tenth revision is the exception, going into effect 20 years after the 1979 implementation of the ninth revision. Revisions to the ICD are necessary to keep up with advances in medical science. Changes in classification due to revision may lead to discontinuities in cause of death trends. To account for differences between revisions, comparability ratios have been applied to statistics of deaths occurring from 1978-1998 (http://www.cdc.gov/nchs/data/nvsr/nvsr49/nvsr49_02.pdf).

In addition to serving as a classification system, the ICD also includes coding rules that allow the nosologist (person who codes cause of death) to select the underlying cause of death - the single condition on the death certificate that is considered most informative from a public health point of view. Also included are definitions (such as "maternal death"), regulations on the compilation and publication of statistics, a prescribed format of the medical certification of death (part of the death certificate), and tabulation lists that indicate cause-of-death groupings that should be used to present comparable mortality data.

Leading Cause of Death

Causes of death are ranked following procedures that are consistent with the recommendations of the 1951 Public Health Conference on Records and Statistics, where causes are ranked by the number of deaths in each rankable cause category. With each ICD revision, the list of rankable causes has been revised. The current rankable cause list is based on the cause of death lists produced by NCHS (http://www.cdc.gov/nchs/data/dvs/im9_2002.pdf).

Alcohol-induced Deaths

Causes of death and corresponding ICD-10 codes used by NMVRHS for alcohol-induced deaths are: Alcohol-induced pseudo-Cushing's syndrome, E24.4; Mental and behavioral disorders due to alcohol use, F10; Degeneration of nervous system due to alcohol, G31.2; Alcoholic polyneuropathy, G62.1; Alcoholic myopathy, G72.1; Alcoholic cardiomyopathy, I42.6; Alcoholic gastritis, K29.2; Alcoholic liver disease, K70; Alcohol-induced chronic pancreatitis, K86.0; Finding of alcohol in blood, R78.0; Accidental poisoning by and exposure by alcohol, X45; Intentional self-poisoning by and exposure to alcohol, X65; Poisoning by and exposure to alcohol, undetermined intent, Y15. Alcohol-induced causes exclude other unintentional injuries, including motor vehicle accidents; homicides; and other causes indirectly related to alcohol use. Infant deaths associated with maternal alcohol use are also excluded.

Drug-induced Deaths

This category includes Drug-induced folate deficiency anemia, D52.1; Drug-induced hemolytic anemia, D59.0; Drug-induced nonautoimmune hemolytic anemia, D59.2; Drug-induced aplastic anemia, D61.1; Secondary sideroblastic anemia due to drugs and toxins, D64.2; Drug-induced thyroiditis, E06.4; Drug-induced hypoglycemia without coma, E16.0; Drug-induced hypopituitarism, E23.1; Drug-induced Cushing's syndrome, E24.2; Drug-induced adrenocortical insufficiency, E27.3; Drug-induced obesity, E66.1; Mental and behavioral disorders due to psychoactive substance use (F11.0-F11.5, F11.7-F11.9, F12.0-F12.5, F12.7-F12.9, F13.0-F13.5, F13.7-F13.9, F14.0-F14.5, F14.7-F14.9, F15.0-F15.5, F15.7-F15.9, F16.0-F16.5, F16.7-F16.9, F17.0, F17.3-F17.5, F17.7-F17.9, F18.0-F18.5, F18.7-F18.9, F19.0-F19.5, and F19.7-F19.9); Other drug-induced secondary parkinsonism, G21.1; Drug-induced dystonia, G24.0; Drug-induced tremor, G25.1; Drug-induced chorea, G25.4; Drug-induced tics and other tics of organic origin, G25.6; Drug-induced headache, not elsewhere classified, G44.4; Drug-induced polyneuropathy, G62.0; Drug-induced myopathy, G72.0; Hypotension due to drugs, I95.2; Acute drug-induced interstitial lung disorders, J70.2; Chronic drug-induced interstitial lung disorders, J70.3; Drug-induced interstitial lung disorder, unspecified, J70.4; Drug-induced pemphigus, L10.5; Generalized skin eruption due to drugs and medicaments, L27.0; Localized skin eruption due to drugs and medicaments, L27.1; Drug-induced gout, M10.2; Drug-induced systemic lupus erythematosus, M32.0; Drug-induced osteoporosis with pathological fracture, M80.4; Drug-induced osteoporosis, M81.4; Other drug-induced osteomalacia in adults, M83.5; Osteonecrosis due to drugs, M87.1; Finding of opiate drug in blood, R78.1; Finding of cocaine in blood, R78.2; Finding of hallucinogen in blood, R78.3; Finding of other drugs of addictive potential in blood, R78.4; and

Technical Appendix

Finding of psychotropic drug in blood, R78.5; Accidental poisoning by and exposure to drugs, medicaments and biological substances, X40-X44; Intentional self-poisoning (suicide) by and exposure to drugs, medicaments and biological substances, X60-X64; Assault (homicide) by drugs, medicaments and biological substances, X85; and Poisoning by and exposure to drugs, medicaments and biological substances, undetermined intent, Y10-Y14. Other unintentional injuries, homicides, and other causes indirectly related to drug use are excluded from this category. Infant deaths due to mother's drug use are also excluded.

Firearm Deaths

Mortality due to firearm use includes suicide, homicide, unintentional injury, legal intervention and undetermined deaths. This category excludes firearm injury deaths due to explosives and other causes indirectly related to firearms. The specific causes of death and ICD-10 codes included in this category are: Accidental discharge of firearms, W32-W34; Intentional self-harm (suicide) by discharge of firearms, X72-X74; Assault (homicide) by discharge of firearms, X93-X95; Discharge of firearms, undetermined intent, Y22-Y24; Legal intervention involving firearm discharge, Y35.0, and U01.4 Terrorist assault involving firearm discharge.

Unintentional Injury Deaths

Unintentional injury deaths are those with ICD-10 codes V01-X59 and Y85-Y86. Categories of unintentional injury deaths are: Motor vehicle crash injuries, V02-V04, V09.0, V09.2, V12-V14, V19.0-V19.2, V19.4-V19.6, V20-V79, V80.3-V80.5, V81.0-V81.1, V82.0-V82.1, V83-V86, V87.0-V87.8, V88.0-V88.8, V89.0, V89.2; Fall injuries, W00-W19; Poisonings, X40-X49; and all other unintentional injuries, V01, V05-V06, V09.1, V09.3-V09.9, V10-V11, V15-V18, V19.3, V19.8-V19.9, V80.0-V80.2, V80.6-V80.9, V81.2-V81.9, V82.2-V82.9, V87.9, V88.9, V89.1, V89.3, V89.9, V90-V99, W20-W99, X00-X39, X50-X59, Y85-Y86. The "other" category includes such injuries as accidental drowning and submersion; accidental exposure to smoke, fire, and flames; accidental firearm discharge; water, air, and space and other land transport accidents; and other/unspecified non-transport accidents.

Injury at Work

Information on deaths due to injuries sustained at work is from the injury at work check box on the death certificate. Except for deaths occurring on tribal lands or military facilities, the Office of the Medical Investigator investigates injury at work deaths that occur in New Mexico.

Maternal Mortality

Maternal deaths are defined by WHO as "the death of a woman while pregnant or within 42 days of termination of pregnancy, irrespective of the duration and the site of the pregnancy, from any cause related to or aggravated by the pregnancy or its management, but not from accidental or incidental causes." ICD-10 codes used to capture maternal deaths are: A34, O00-O95, and O98-O99.

Maternal mortality rates are calculated by dividing the number of deaths due to maternal causes by the number of live births for the same period and multiplying by 100,000. Maternal mortality rates are presented as the number of maternal deaths per 100,000 live births. Because only pregnant women are at risk of maternal mortality, live births are used as the denominator to approximate the population of pregnant women.

Infant Mortality

Infant mortality is defined as the death of an infant under one year of age and is often separated into two age groups: neonatal and postneonatal. The neonatal period represents infants less than 28 days old. Postneonatal infants are at least 28 days of age but less than one year of age. The infant mortality rate is one of the most widely used health indicators and is computed by dividing the number of infant deaths by the number of live births in a period and multiplying by a constant (1,000 or 100,000). Neonatal and postneonatal mortality rates also use the total number of live births as the denominator. Another measure of infant mortality is the infant death rate, which uses the population of infants as the denominator rather than the number of live births. In this report, only infant mortality rates are used.

Technical Appendix

Infant mortality rates by race/ethnicity are calculated by using the decedent's (the infant's) race/ethnicity reported on the death certificate and the mother's race/ethnicity reported on the birth certificate

Intentionally Left Blank

The Bureau of Vital Records and Health Statistics is located in the Public Health Nurse Memorial Bldg.
1105 St. Francis Drive
Santa Fe, NM 87505

For information on obtaining New Mexico birth and death certificates, please visit us on the web at www.vitalrecordsnm.org or call 866-534-0051.



ADMINISTRATION

Mark Kassouf, Bureau Chief and Director, State Center for Health Statistics
Liz Padilla, Financial Specialist
Lisa Sandoval, Administrative Secretary
Nancy Blake, Training and Development

STATISTICS AND EPIDEMIOLOGY

Anne Worthington, Epidemiologist Supervisor
Camille Clifford, Epidemiologist
Tony Ortiz, Epidemiologist
Irma Montoya, Management Analyst
Rosemary Perez-Mendoza, Statistician

BIRTH AND DEATH REGISTRATION

Renee Valencia, New Mexico State Registrar and Registration Manager,
Irene Chavez, Office Clerk
Matthew Medina, Customer Service Representative
Melinda Roybal, Statistician
Peter Varela, Statistician

VITAL RECORDS

Pamela Espinosa, Issuance and Record Unit Manager
Hector Cruz, Records Unit Supervisor
Rita Encinias, Customer Service Representative Unit Supervisor
Angela Alvarado, Office Clerk
Peggy Armijo, Customer Service Representative
Patricia Chacon, Customer Service Representative
George Dominguez, Customer Service Representative
Annabelle Horner, Customer Service Representative
Natasha Krohn, Office Clerk
Lee Ann Lopez, Statistician
Debbie Laemmle, Customer Service Representative
Terrilyn McLean, Customer Service Representative
Michelle Montoya-Griego, Customer Service Representative
Monika Romero, Business Operations Specialist
Rebecca Ulibarri, Statistician
Valerie Voight, Sanchez, Customer Service Representative

