



New Mexico Youth Risk and Resiliency Survey (YRRS)
High School Survey Results
Taos County
Grades 9-12, 2013

New Mexico Department of Health
New Mexico Public Education Department
UNM Prevention Research Center



Suggested citation:

Green D, Peñaloza L, and FitzGerald C. 2014. *New Mexico Youth Risk and Resiliency Survey: High School Survey Results 2013, Taos County*. Epidemiology and Response Division, New Mexico Department of Health; School and Family Support Bureau, New Mexico Public Education Department; and University of New Mexico Prevention Research Center.

This publication was produced by the New Mexico Department of Health (NM DOH), the Public Education Department (NM PED), and the University of New Mexico Prevention Research Center. The NM YRRS receives support from the Centers for Disease Control and Prevention in cooperation with the NM PED through Grant number 1U87PS004195-01. For information about administration and methods used in implementation of the New Mexico Youth Risk and Resiliency Survey (NM YRRS), see the volume of statewide results, New Mexico Youth Risk & Resiliency Survey: High School Survey Results 2013, available at www.youthrisk.org.

ACKNOWLEDGEMENTS

This report is a product of the NM Youth Risk and Resiliency Survey (YRRS), a project that characterizes risk behaviors and resiliency/protective factors among New Mexico youth. The YRRS is a joint project of the New Mexico Department of Health (NMDOH) and the New Mexico Public Education Department (PED), with support and technical assistance from the University of New Mexico Prevention Research Center (UNM PRC); the Office of Substance Abuse Prevention, Behavioral Health Services Division (OSAP-BHSD); the Albuquerque Area Southwest Tribal Epidemiology Center (AASTEC); and the Division of Adolescent and School Health, Centers for Disease Control and Prevention (CDC-DASH). Gratitude is extended to the individuals listed below for their contribution toward developing and producing this report. (Individuals who served on the NM-YRRS 2013 Steering Committee are identified by an asterisk (*).)

NEW MEXICO DEPARTMENT OF HEALTH

Retta Ward, MPH, Cabinet Secretary, New Mexico Department of Health
 Michael Landen, MD, MPH, State Epidemiologist and Director, Epidemiology and Response Division*
 Toby Rosenblatt, Bureau Chief, Injury and Behavioral Epidemiology Bureau
 Lori Zigich, MPH, Survey Section Manager, Injury and Behavioral Epidemiology Bureau*
 Dan Green, MPH, Survey Epidemiologist, Injury and Behavioral Epidemiology Bureau*
 James Padilla, MS, Tobacco Epidemiologist, Tobacco Use Prevention and Control Program*
 James Farmer, MPH, Health Services Manager, Office of School and Adolescent Health*

NEW MEXICO PUBLIC EDUCATION DEPARTMENT

Hanna Skandera, Secretary of Education
 Paul Aguilar, Deputy Secretary, Finance and Operations
 Denise Koscielniak, Director, Federal Programs
 Dean Hopper, Director, Coordinated School Health & Wellness Bureau
 Cris Kimbrough, Deputy Director, Coordinated School Health & Wellness Bureau*
 Gabrielle Abousleman, HIV/STI Prevention Education Coordinator, Coordinated School Health & Wellness Bureau

UNIVERSITY OF NEW MEXICO DIVISION FOR PREVENTION AND POPULATION SCIENCES, HEALTH EVALUATION AND RESEARCH TEAM

Linda J. Peñaloza, PhD, Associate Research Professor*
 Laura Gutman, PhD, Multi-Media Development Specialist
 Courtney FitzGerald, MSSW, LMSW, Associate Scientist II
 Leona Woelk, MA, Associate Scientist II
 José Canaca, MD, Associate Scientist I
 Eric Chrisp, MS, Associate Scientist II

ALBUQUERQUE AREA SOUTHWEST TRIBAL EPIDEMIOLOGY CENTER

Kevin English, RPh, MPH, Director
 Judith Espinoza, MPH, Epidemiologist*
 Ophelia Spencer, Tribal Survey Coordinator

NEW MEXICO HUMAN SERVICES DEPARTMENT, BEHAVIORAL HEALTH SERVICES DIVISION

Karen Cheman, MPH, Prevention Staff Manager, Office of Substance Abuse Prevention *

Table of Contents

<u>Topic</u>	<u>Page</u>
Participation in Taos County	7
Risk Behaviors at a Glance	8
Highlights	11
Charts	19
Unintentional Injury	20
Injury: Behaviors Associated with Violence	23
Mental Health	27
Tobacco Use	29
Alcohol Use	34
Drug Use	40
Sexual Behavior	45
Nutrition	51
Physical Activity	54
Body Weight	57
Other Behaviors and Characteristics	59
Resiliency/Protective Factors	61
Relationship Between Selected Risk Behaviors and Resiliency/Protective Factors	65
Appendix A: Questionnaire with Results	81
Appendix B: About this Report	105
Appendix C: Risk Behavior and Resiliency/Protective Factor Definitions	108

For a discussion of statistical significance, see Appendix B: About this Report

New Mexico Youth Risk and Resiliency Survey
Participation in Taos County
High School (Grades 9-12)

The response rate for Taos County was 74%.

A high response rate produces survey results that are more representative of the student population. A response rate of at least 60% allows generalization of results to the entire student body. A response rate of 70% is excellent and allows a high degree of confidence in results. Response rates below 60% are considered low, and caution should be exercised in interpreting results. Low response rates indicate that the data may represent only students who participated in the survey and not necessarily the entire student body.

Profile of students surveyed

	<u>Number of students who responded</u>	<u>Percent (%)</u>
<u>Total</u>	723	(100%)
<u>Gender</u>		
Girls	368	(50.9%)
Boys	355	(49.1%)
<u>Race/Ethnicity</u>		
<i>(Totals may be more than 100% because respondents were allowed to choose multiple race/ethnicities)</i>		
American Indian or Alaska Native	90	(12.4)
Asian	16	(2.2)
Black or African-American	49	(6.8)
Hispanic	558	(77.2)
Native Hawaiian or Pacific Islander	20	(2.8)
White	445	(61.5)
<u>Grade Level</u>		
9th	244	(34.2%)
10th	210	(29.4%)
11th	147	(20.6%)
12th	118	(16.5%)
Other:	2	(0.3%)

New Mexico Youth Risk and Resiliency Survey

Risk Behaviors at a Glance**Taos County****Grades 9-12**

Indicator	Taos County		New Mexico	
	%	(95% CI)	%	(95% CI)
Unintentional Injury				
Texted or emailed while driving	47.2	(39.7-54.8)	40.2	(36.4-44.1)
Rarely or never wore a bicycle helmet (of those who rode a bicycle)	86.2	(83.5-88.5)	83.2	(76.4-88.3)
Rarely or never wore a seatbelt	10.5	(9.1-12.1)	7.6	(6.6-8.7)
Violence				
In a physical fight	27.8	(25.0-30.8)	27.2	(24.6-30.0)
In a physical fight on school property	9.9	(8.0-12.3)	9.7	(8.4-11.0)
Carried a weapon on school property	5.5	(3.8-8.0)	5.4	(4.6-6.4)
Skipped school due to safety concerns	5.8	(4.7-7.2)	6.3	(5.5-7.2)
Bullied at school	23.7	(19.4-28.6)	18.2	(16.3-20.3)
Electronically bullied	13.0	(11.4-14.9)	13.1	(11.7-14.6)
Physical dating violence	12.1	(8.0-17.8)	9.4	(8.3-10.7)
Sexual dating violence	10.7	(8.5-13.4)	10.0	(8.6-11.5)
Mental Health				
Non-suicidal self-harm	18.2	(14.7-22.2)	20.2	(19.2-21.2)
Felt sadness or hopelessness	30.7	(28.1-33.5)	30.5	(28.4-32.7)
Seriously considered suicide	14.5	(11.7-17.9)	15.6	(14.4-16.9)
Planned suicide	12.5	(10.7-14.6)	13.7	(12.7-14.7)
Attempted suicide	10.2	(9.4-11.1)	9.4	(7.7-11.3)
Tobacco Use				
Current cigarette smoking	19.4	(13.5-27.0)	14.4	(12.2-17.0)
Current hookah use	19.7	(17.3-22.4)	21.9	(19.0-25.1)
Current spit tobacco use	10.8	(8.1-14.3)	8.0	(6.2-10.3)
Current cigar use	13.4	(10.0-17.8)	12.3	(10.5-14.5)
Alcohol Use				
Current drinking	37.4	(30.7-44.5)	28.9	(26.3-31.6)
Binge drinking	23.8	(18.9-29.7)	17.1	(15.4-19.0)
Extreme binge drinking	8.3	(5.3-12.8)	4.0	(3.6-4.5)
First drink before age 13	30.5	(25.9-35.4)	22.3	(20.4-24.2)
Drinking and driving	14.4	(11.0-18.6)	8.9	(7.7-10.2)

New Mexico Youth Risk and Resiliency Survey
Risk Behaviors at a Glance

Taos County
Grades 9-12

Indicator	Taos County		New Mexico	
	%	(95% CI)	%	(95% CI)
Current Drug Use				
Marijuana	36.9	(31.7-42.4)	27.8	(24.3-31.5)
Synthetic marijuana	9.8	(7.2-13.1)	8.6	(6.7-11.1)
Painkillers to get high	9.0	(8.0-10.1)	8.5	(7.1-10.1)
Inhalants	6.7	(4.7-9.6)	5.5	(4.5-6.7)
Cocaine	4.7	(3.7-6.0)	5.3	(4.2-6.6)
Ecstasy	5.9	(4.3-8.1)	4.7	(3.9-5.8)
Methamphetamine	3.9	(3.2-4.7)	3.7	(2.8-4.9)
Heroin	3.9	(2.9-5.4)	2.9	(2.1-4.1)
Physical Activity, Body Weight, and Nutrition				
Overweight	14.1	(12.1-16.4)	15.0	(13.3-16.9)
Obese	13.0	(10.8-15.6)	12.6	(10.4-15.2)
Overweight or obese	27.1	(23.7-30.8)	27.6	(23.8-31.8)
Daily physical activity	28.3	(24.2-32.9)	31.1	(28.8-33.6)
Daily PE in school	9.5	(5.2-16.6)	25.1	(18.7-32.8)
TV viewing three or more hours daily	29.0	(24.4-34.0)	26.4	(24.0-29.0)
Computer/video use three or more hours daily	33.8	(29.0-39.0)	35.3	(33.3-37.3)
Ate breakfast daily	28.9	(25.6-32.5)	33.4	(30.5-36.3)
Five servings of fruit or vegetables daily	25.7	(22.2-29.5)	22.5	(20.3-24.8)
Daily soda consumption	23.6	(19.4-28.4)	21.2	(19.1-23.4)
Sexual Behavior				
Sexually Active	32.7	(23.5-43.5)	26.8	(23.9-30.0)
Had sexual intercourse with four or more people	15.0	(10.0-21.9)	11.9	(10.1-14.1)
Had sexual intercourse before age 13	7.1	(5.3-9.5)	5.4	(4.8-6.0)
Used a condom*	61.7	(53.9-68.9)	57.2	(54.0-60.3)
Used reliable birth control method*	23.1	(19.6-26.9)	27.5	(22.1-33.6)
Used both a condom and reliable birth control*	8.9	(6.8-11.5)	10.0	(7.8-12.8)

* Among sexually active students (those who had sexual intercourse within the past three months)

New Mexico Youth Risk and Resiliency Survey (YRRS)
Highlights
Taos County
Grades 9-12, 2013

Highlights from the New Mexico Youth Risk and Resiliency Survey (YRRS)
 Taos County
 High School (Grades-9-12), 2013

Results from the 2013 High School NM YRRS revealed several encouraging trends in New Mexico. These include declining rates of:

- Alcohol use
- Cigarette use
- Behaviors associated with violence

At the same time, the rates of cocaine and methamphetamine use have stabilized after declining from 2003 to 2007, the prevalence of obesity has been increasing, and the relatively new phenomenon of using a hookah (large water pipe) to smoke tobacco threatens the overall trend of declining tobacco use among youth.

This report puts the findings for New Mexico alongside YRRS results for Taos County.

Please use these results to help make New Mexico and your own community a safer and healthier place for all of our young people. For more YRRS results, see www.youthrisk.org.

Mental Health

Suicide is the second leading cause of death among adolescents in New Mexico. Past-year suicide attempts have decreased among NM high school students from 14.3% in 2003 to 9.4% in 2013. A new question about non-suicidal self harm ("During the past 12 months, how many times did you do something to purposely hurt yourself without wanting to die, such as cutting or burning yourself on purpose?") was added to the 2013 survey questionnaire.

Past Year Mental Health Indicators

**NM & Taos County
 Grades 9-12, 2013**

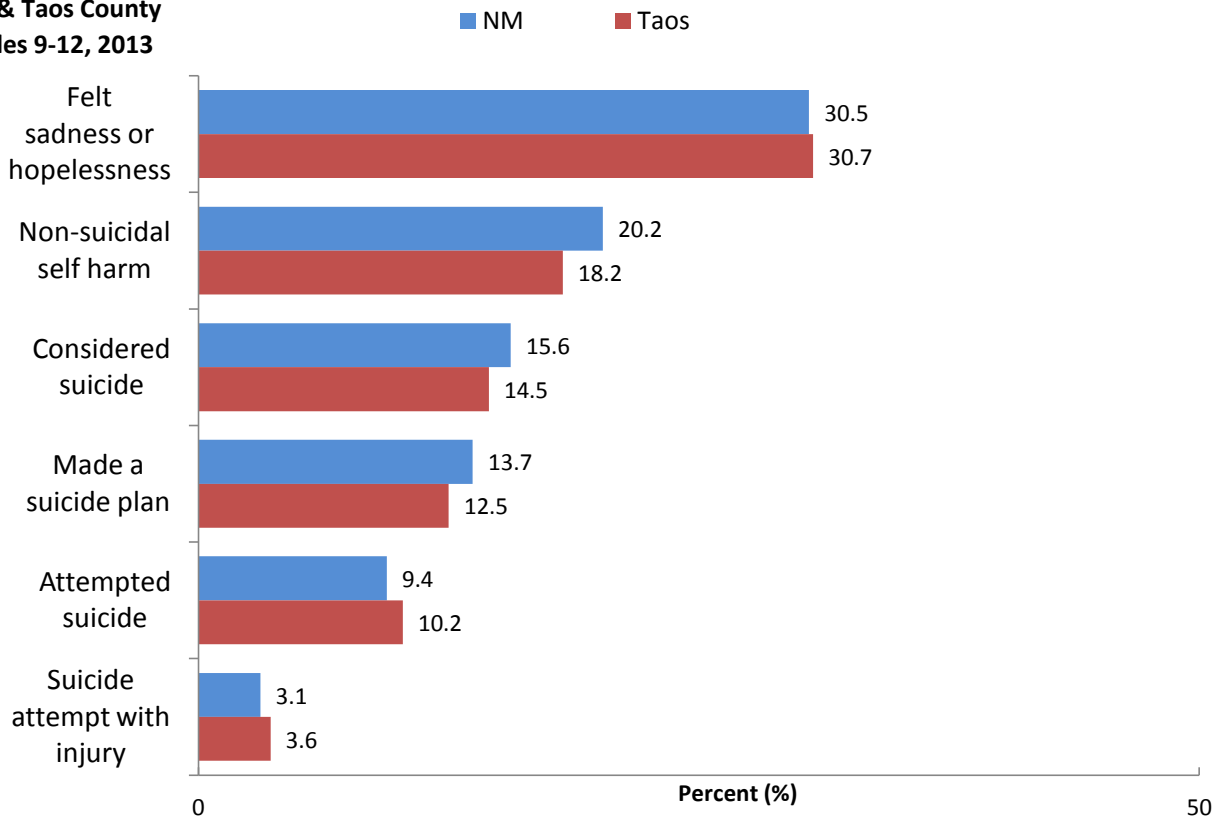

No statistically significant difference

Tobacco Use

Cigarette smoking among NM high school students has been on the decline since 2003. In 2011, a new question was added to the YRRS about using a hookah, or large water pipe, to smoke tobacco. By 2013, the prevalence of smoking a hookah was substantially higher than that of current cigarette smoking.

**Current Tobacco Use
NM & Taos County
Grades 9-12, 2013**

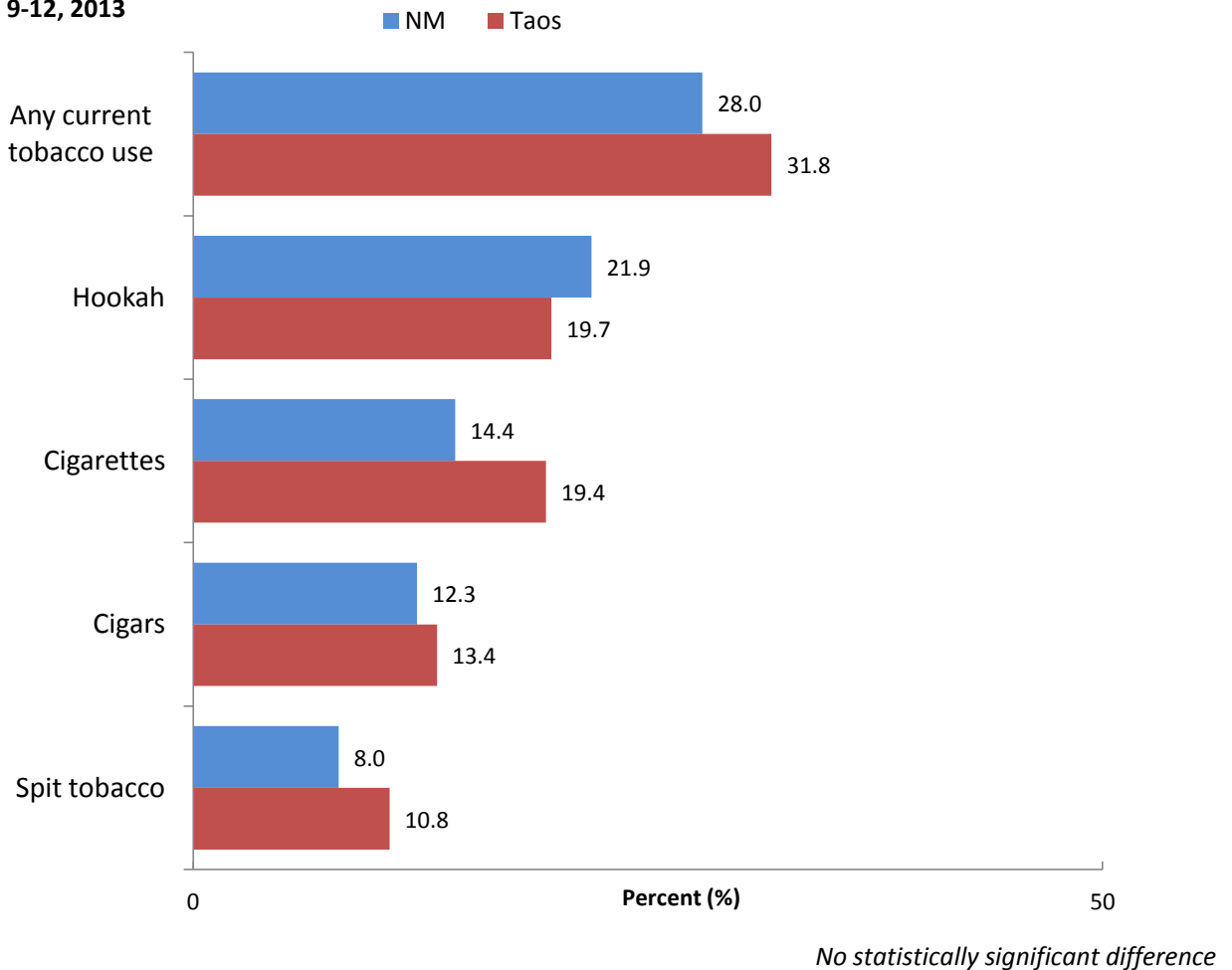

Alcohol Use

Alcohol use by young people is associated with injuries such as motor vehicle crashes, the leading cause of death among adolescents. Alcohol use at an early age is also associated with an increased risk of chronic liver disease and alcohol dependence later in life. In recent years, rates of current drinking, binge drinking, and drinking and driving have been decreasing among young people nationally and in New Mexico. While this is a hopeful sign for the future of New Mexico youth, in 2013 New Mexico high school students had the fourth highest rate of any state participating in the CDC's Youth Risk Behavior Survey (YRBS) for drinking alcohol before the age of 13.

**Alcohol Use
 NM & Taos County
 Grades 9-12, 2013**

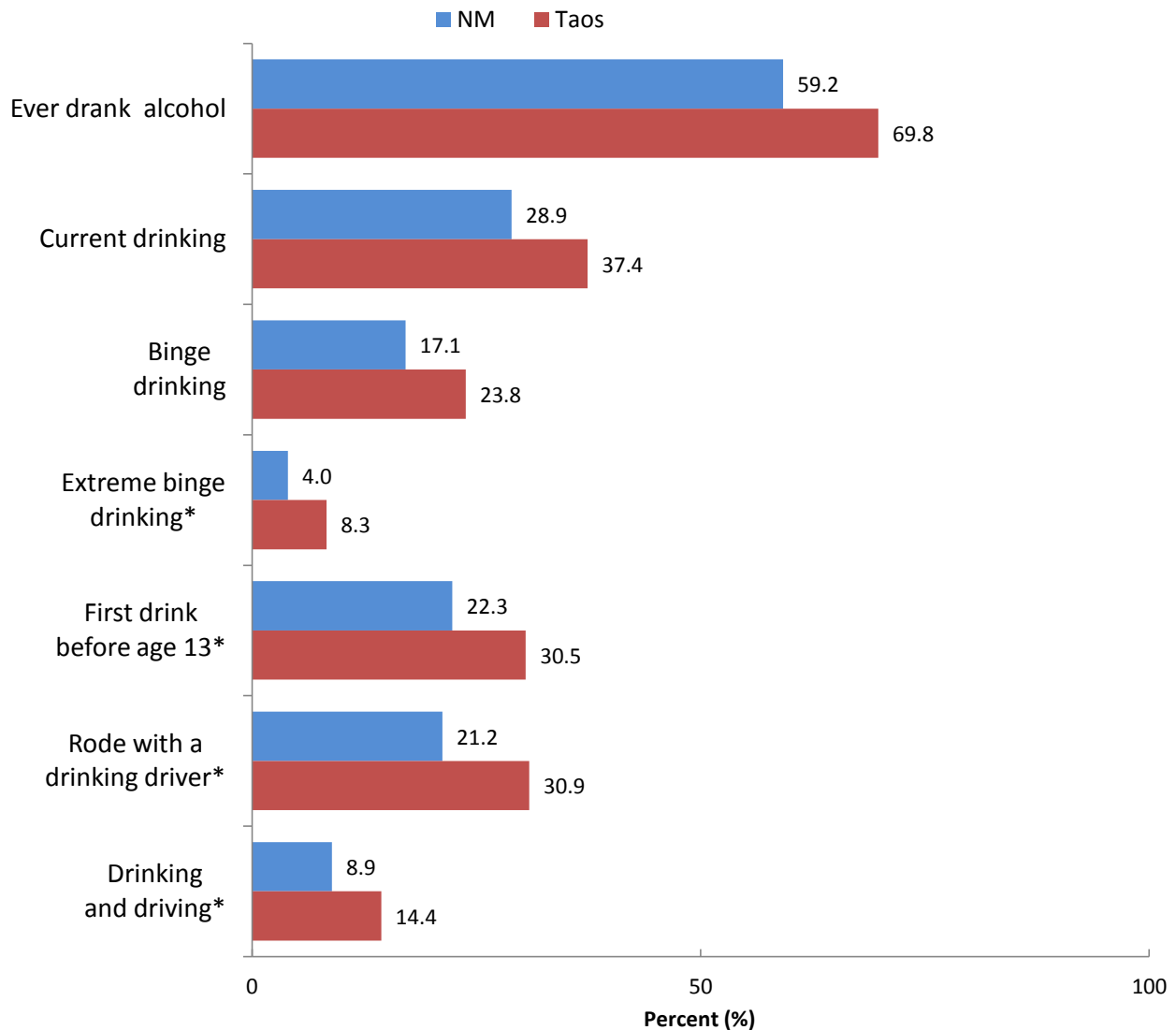

**Statistically significant difference*

Drug Use

Current cocaine and methamphetamine use declined among NM high school students from 2003 - 2007, and have since stabilized. There have been no other trends for current drug use in recent years. In 2013, a new questionnaire item about synthetic marijuana was included in the YRRS. Synthetic marijuana had the second highest prevalence of drug use in the past 30 days.

**Current Drug Use
NM & Taos County
Grades 9-12, 2013**

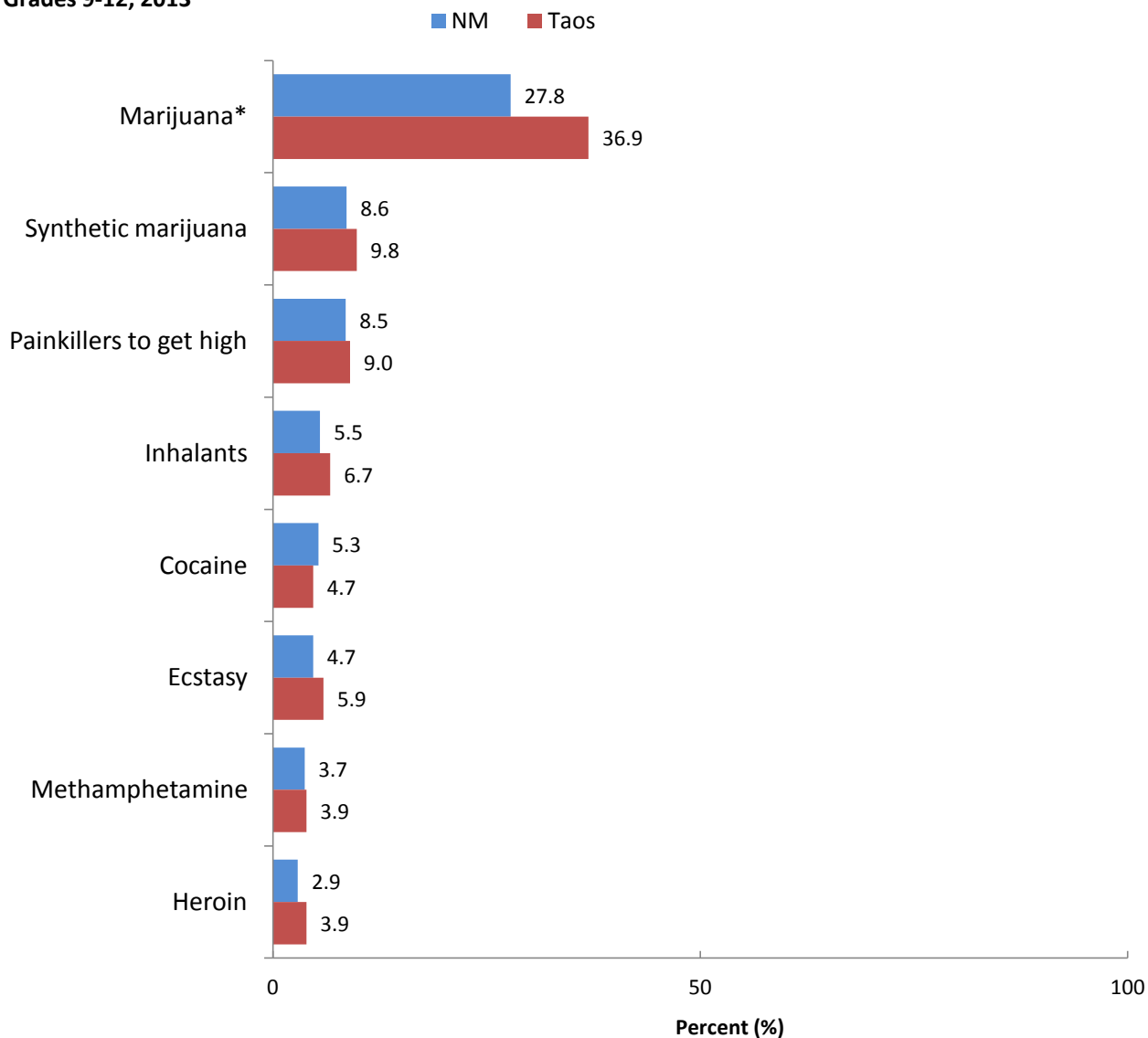

**Statistically significant difference*

Sexual Behavior

Early and unsafe sexual activity puts teens at risk of unplanned pregnancy and sexually transmitted infections. Measures of sexual activity among NM high school students are similar to those of other states that participated in the YRBS. Very few sexually active** teens used both condoms and reliable birth control.

**Sexual Behavior
 NM & Taos County
 Grades 9-12, 2013**

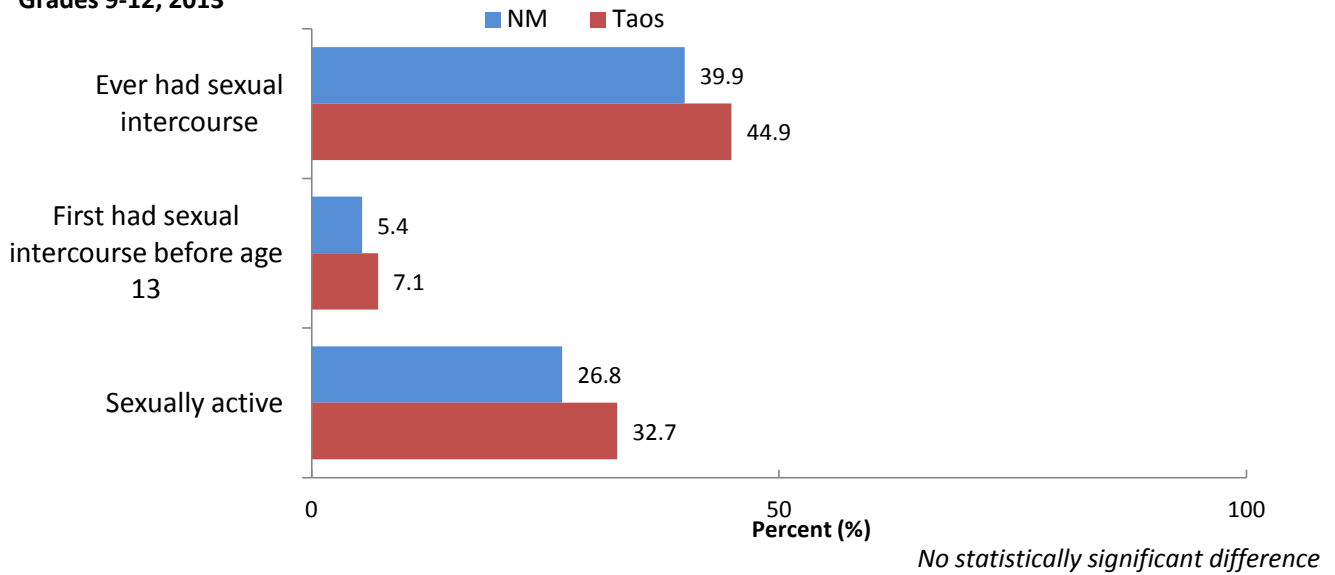

**Sexual Behaviors among Sexually Active Students
 NM & Taos County
 Grades 9-12, 2013**

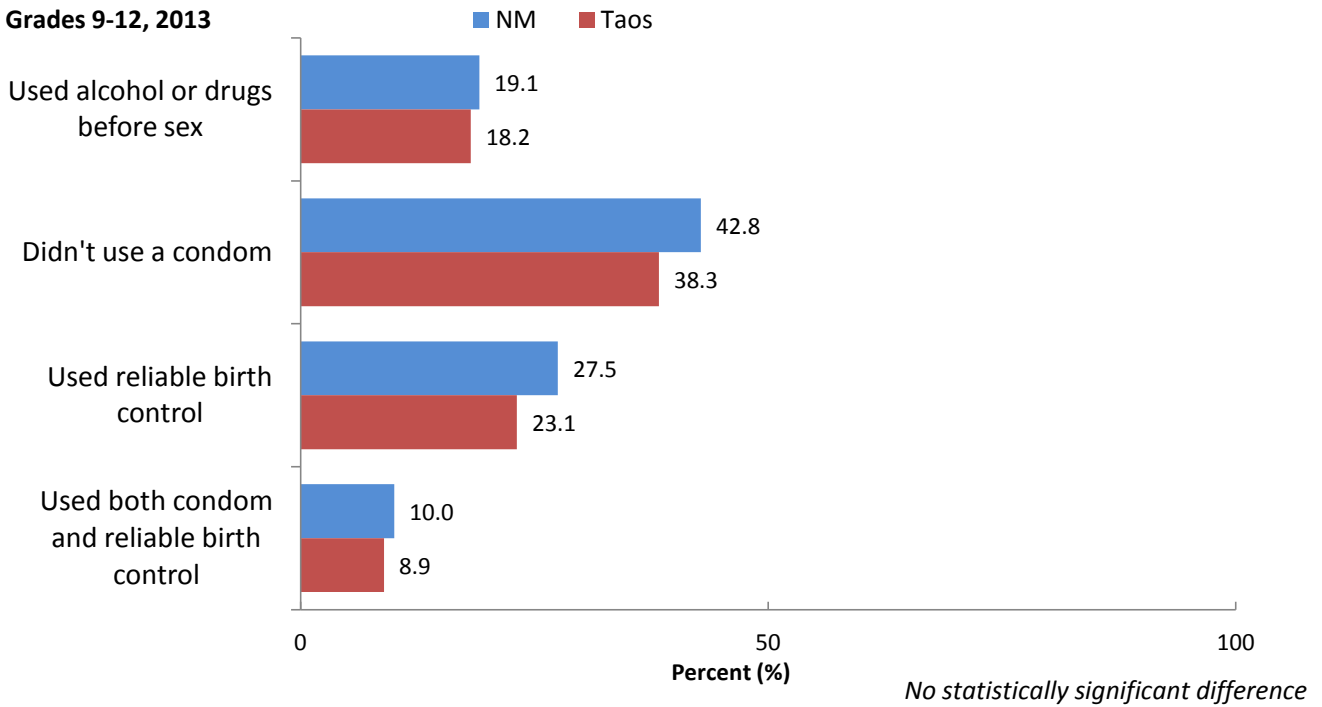

**Sexually active: Had sexual intercourse at least once in the past three months.

Body Weight, Nutrition, and Physical Activity

Poor nutritional behaviors and a lack of physical activity put young people at risk of becoming overweight or obese. Obese and overweight teens are at risk for many chronic diseases that can cause death or disability. The trend in the obesity among New Mexico teens has leveled off recently, after several years of increasing rates.

Obesity, Overweight, Physical Activity, and Soda Consumption

**NM & Taos County
 Grades 9-12, 2013**

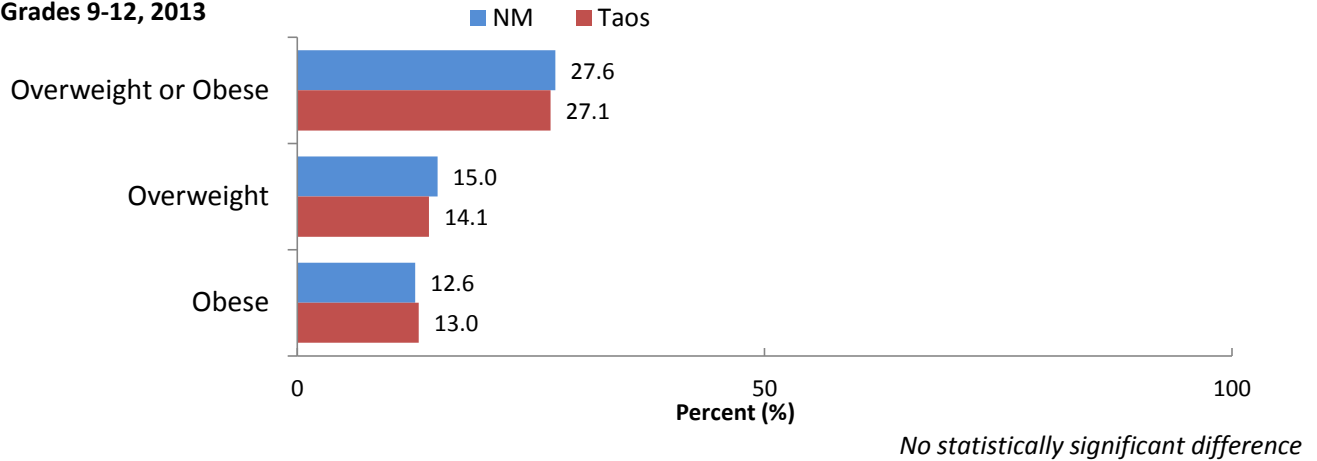

Nutrition

**NM & Taos County
 Grades 9-12, 2013**

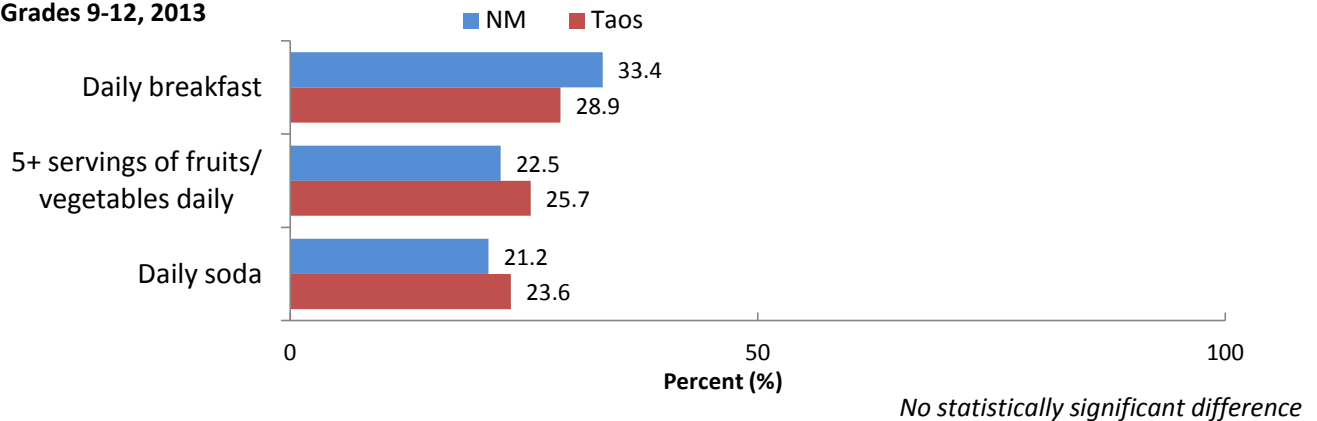

Physical Activity

**NM & Taos County
 Grades 9-12, 2013**

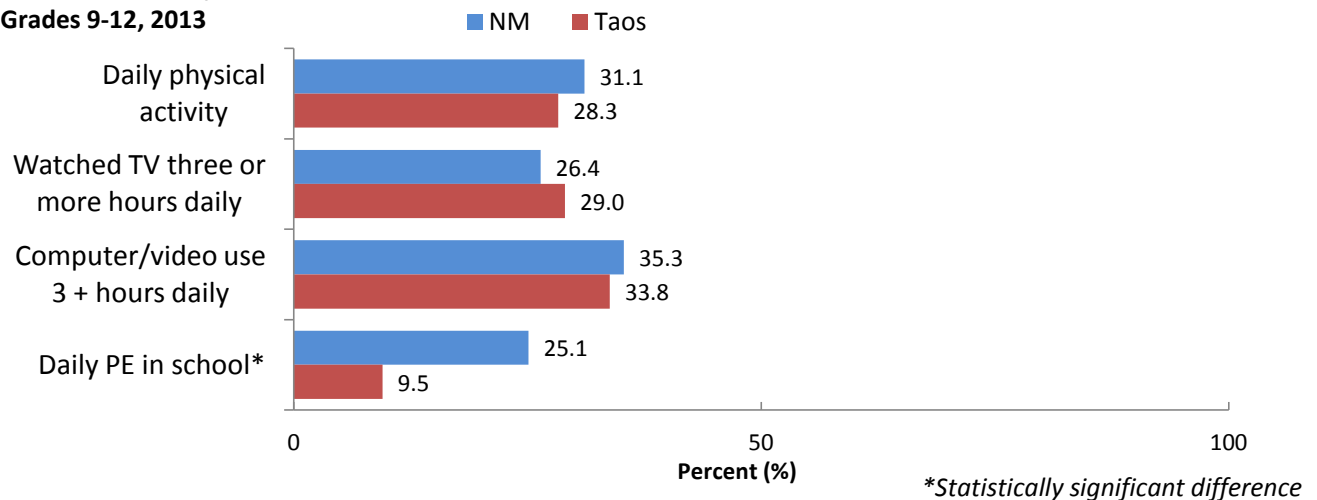

Injury: Behaviors Associated with Violence

The rates for fighting, fighting on school property, and teen dating violence have declined since 2003. In 2013, a new question was added to the YRRS that broadens the characterization of teen dating violence from any kind of physical violence to include any coercion of a sexual nature (i.e., kissing, touching, or being physically forced to have sexual intercourse).

Behaviors Associated with Violence

NM & Taos County

Grades 9-12, 2013

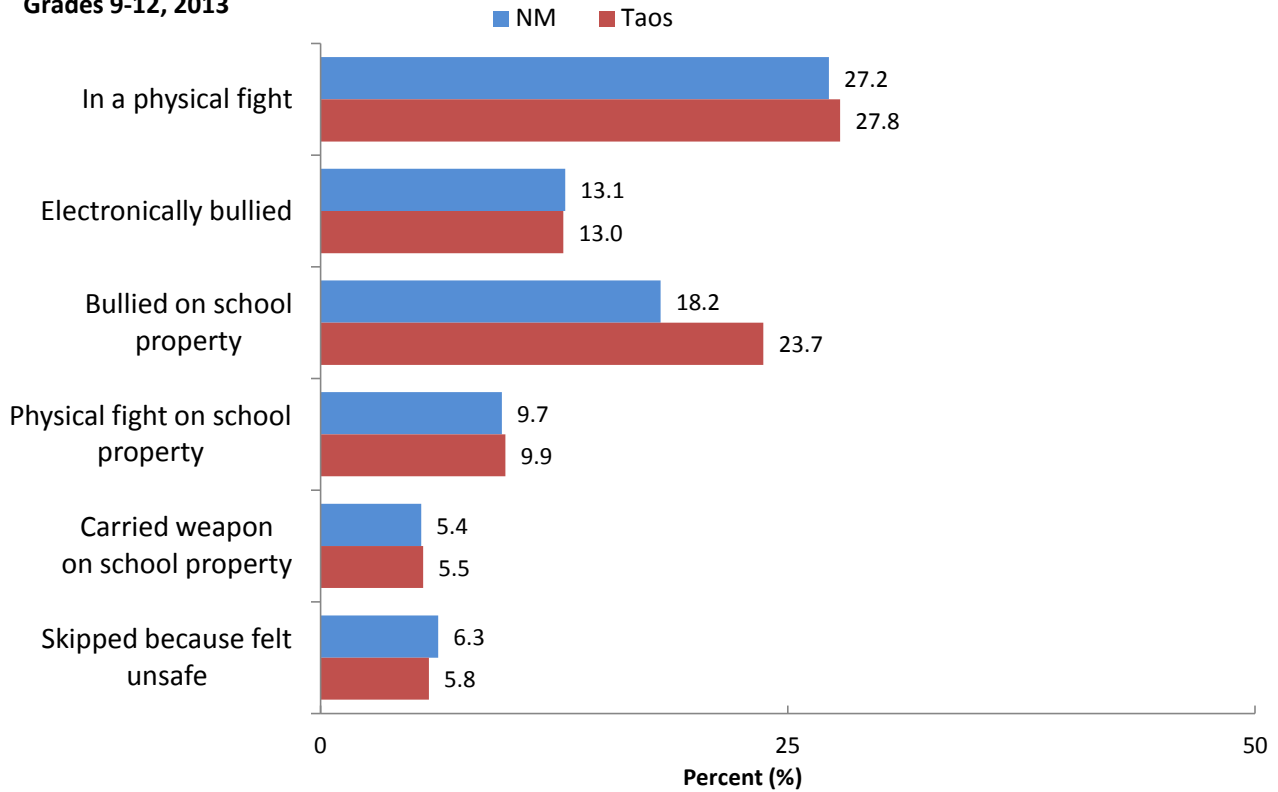

No statistically significant difference

Teen Dating Violence

NM & Taos County

Grades 9-12, 2013

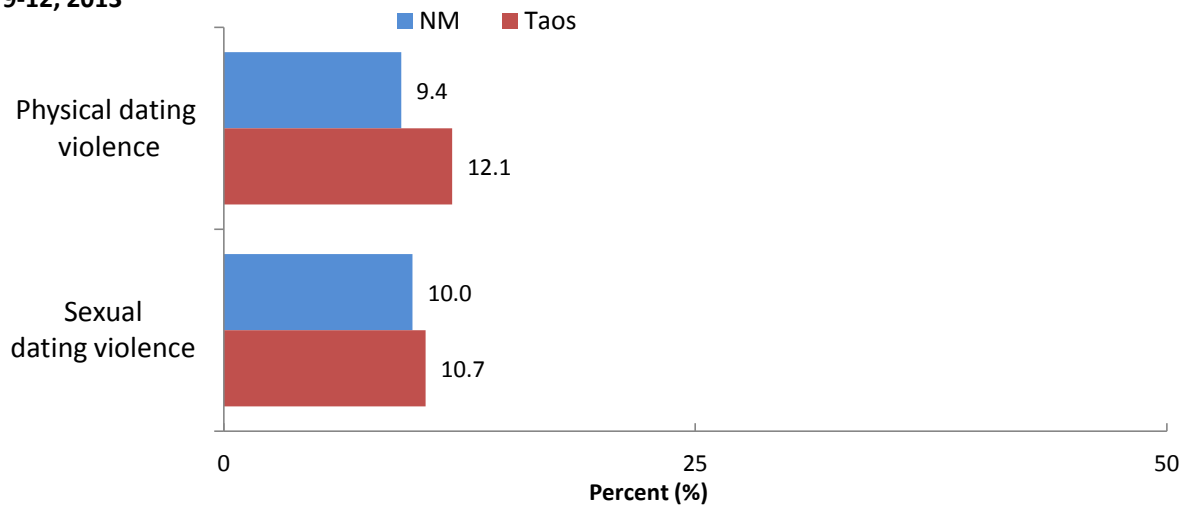

No statistically significant difference

Taos County Charts

For definitions of risk behaviors, see Appendix C.

Unintentional Injury

Behaviors Associated with Unintentional Injury by Year, Taos County Grades 9-12, 2003-2013

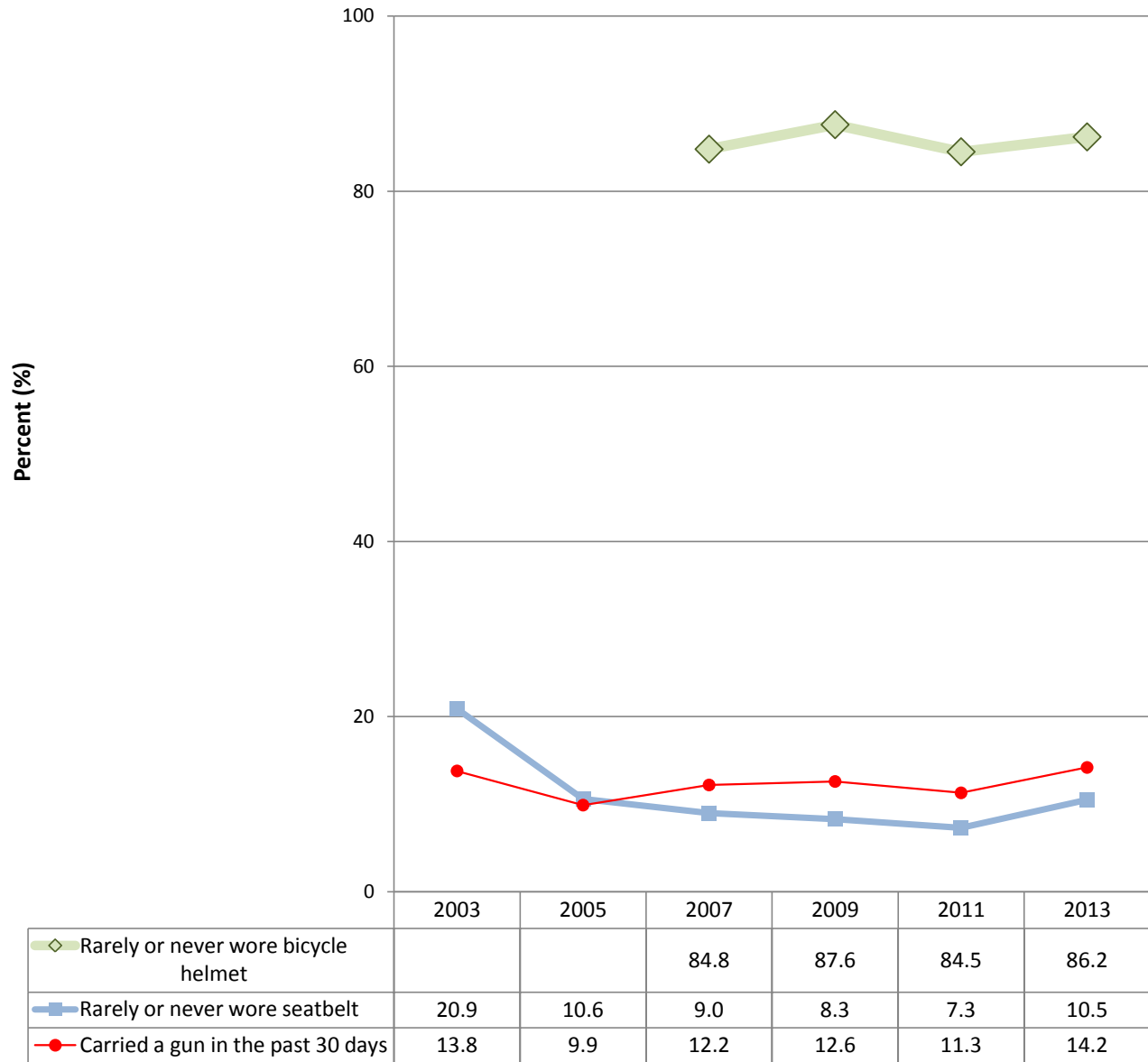

**Unintentional Injury
New Mexico and Taos County
Grades 9-12, 2013**

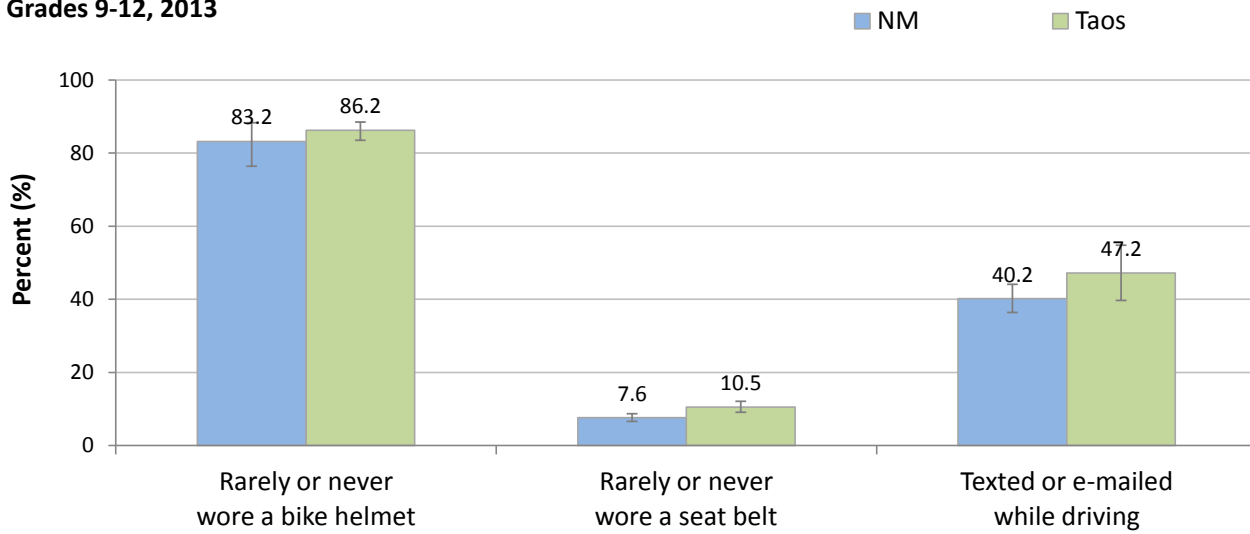

By Gender, Taos County

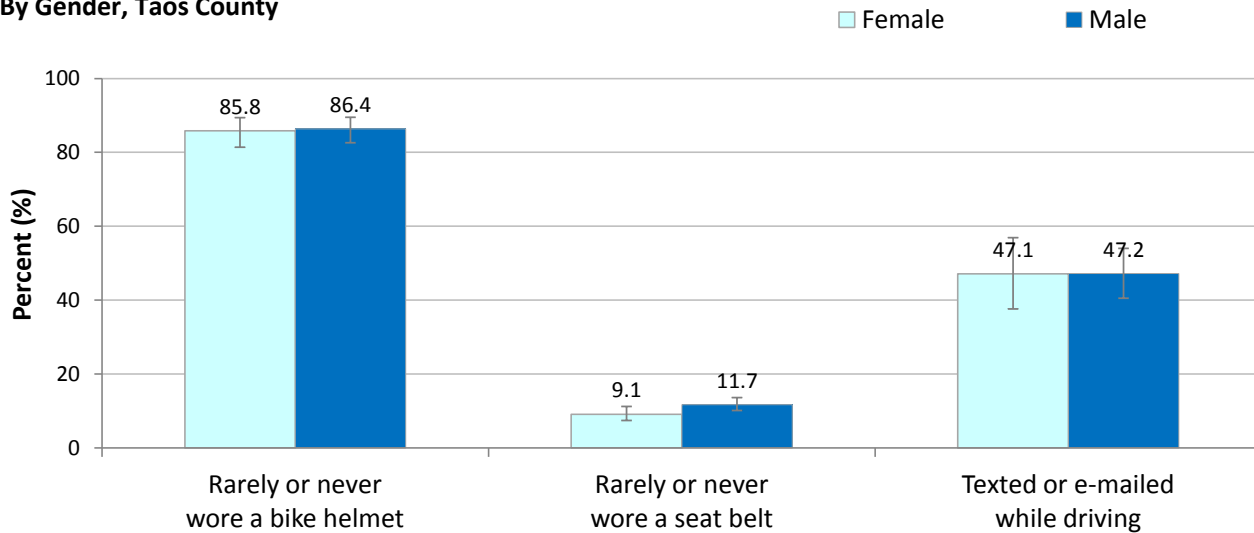

By Grade, Taos County

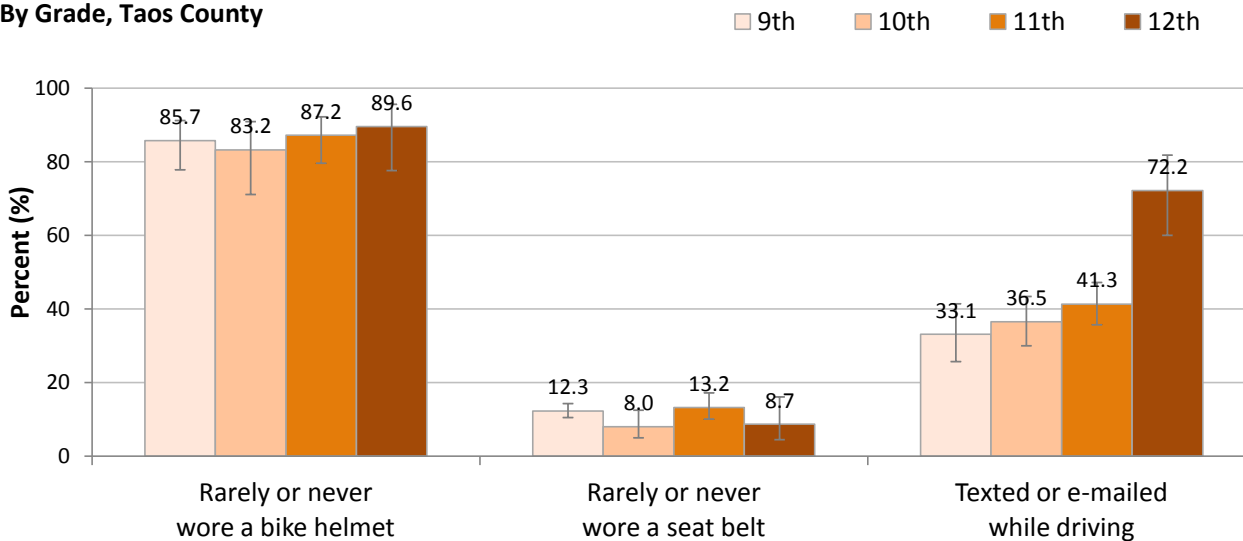

**Unintentional Injury
 New Mexico and Taos County
 Grades 9-12, 2013**

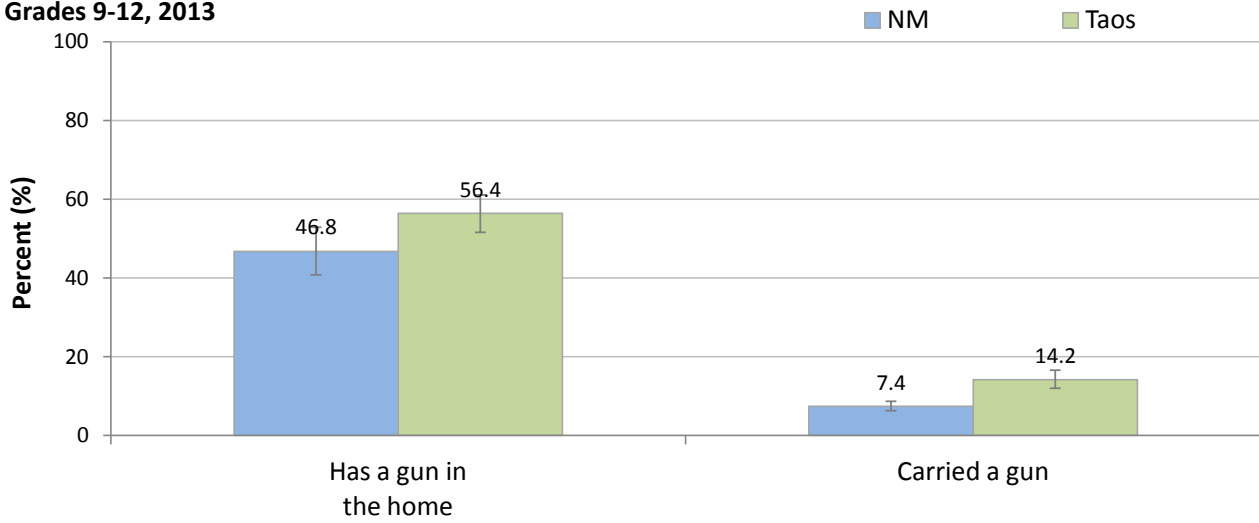

By Gender, Taos County

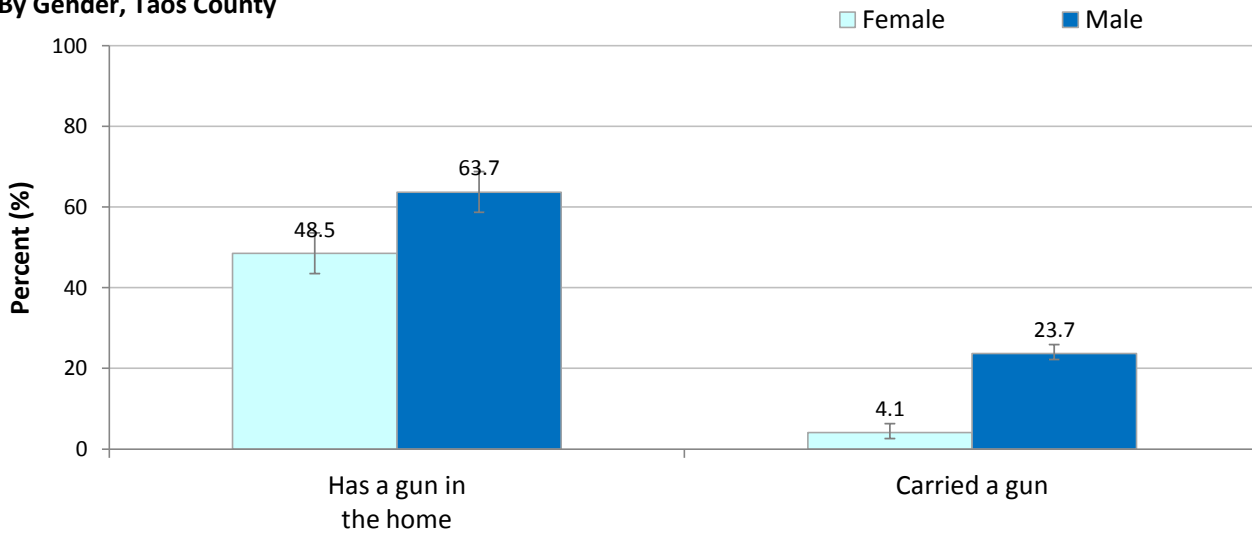

By Grade, Taos County

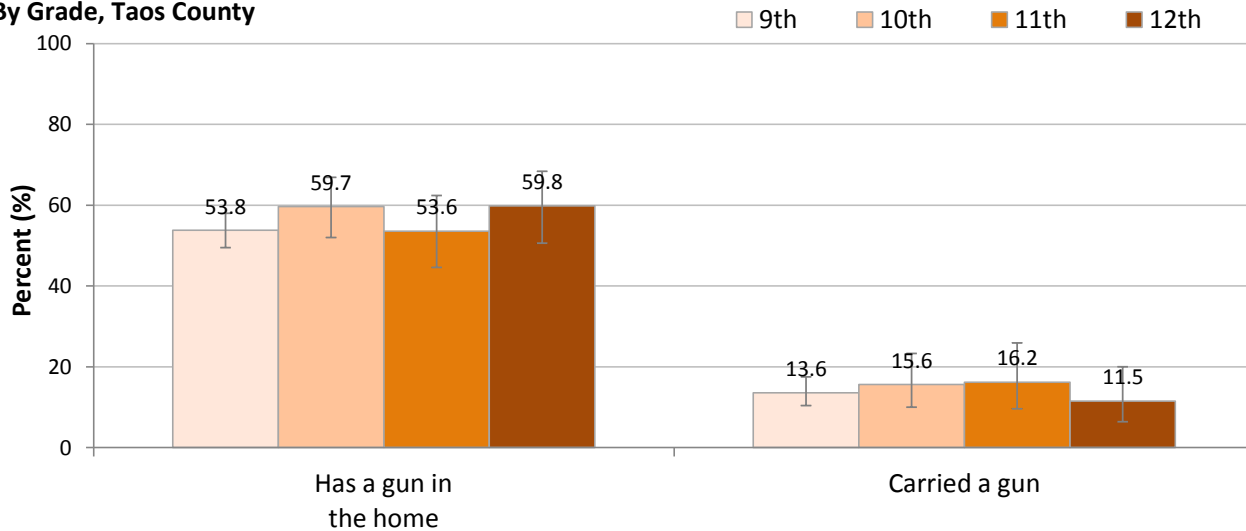

Injury: Behaviors Associated with Violence

**Behaviors Associated with Violence
 by Year, Taos County
 Grades 9-12, 2001-2013**

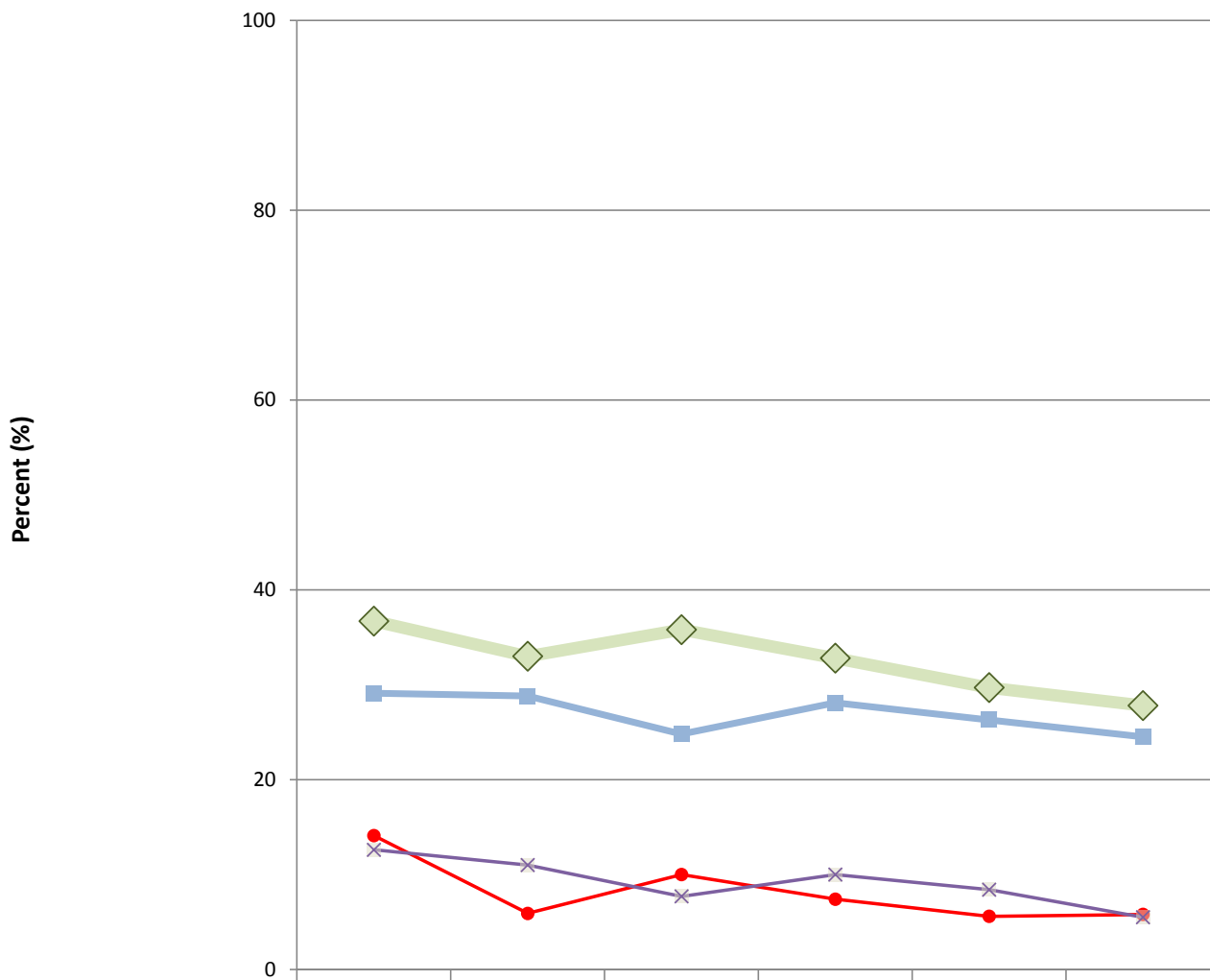

	2003	2005	2007	2009	2011	2013
◆ In physical fight	36.7	33.0	35.8	32.8	29.7	27.8
■ Carried a weapon	29.1	28.8	24.8	28.1	26.3	24.5
● Skipped school due to safety concerns	14.1	5.9	10.0	7.4	5.6	5.8
× Carried a weapon on school property	12.6	11.0	7.7	10.0	8.4	5.5

Injury: Behaviors Associated with Violence
New Mexico and Taos County
Grades 9-12, 2013



By Gender, Taos County

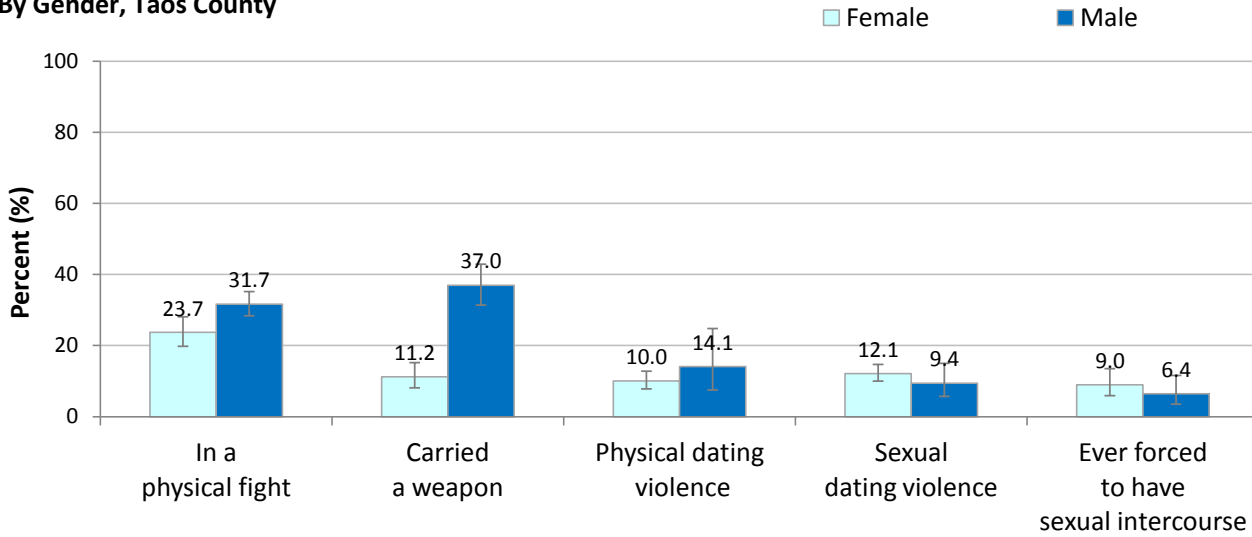

By Grade, Taos County

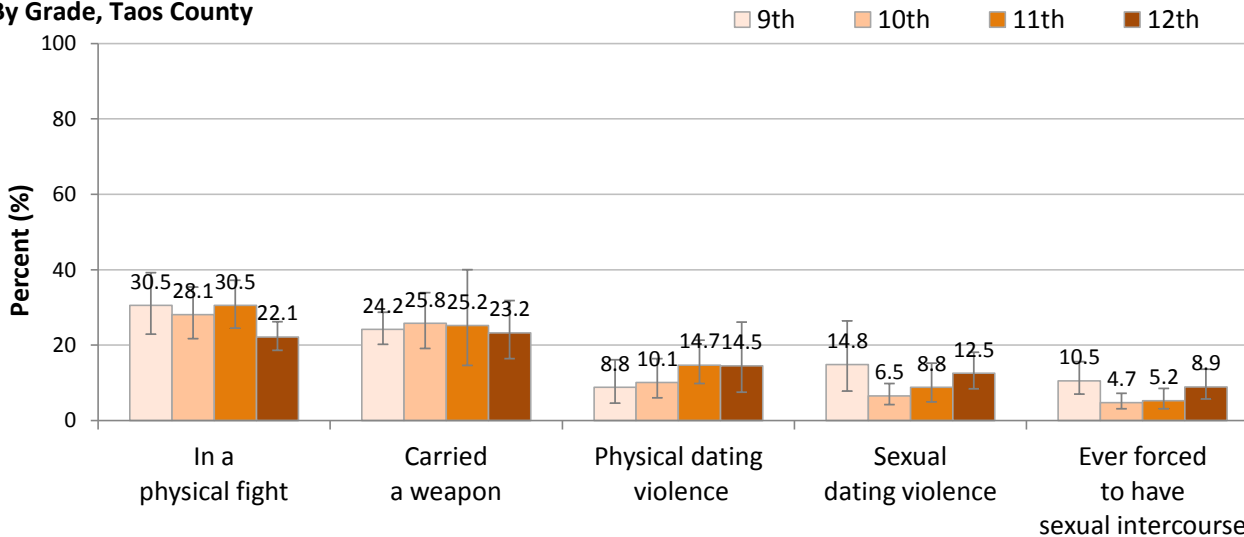

Injury: Behaviors Associated with Violence
New Mexico and Taos County
Grades 9-12, 2013

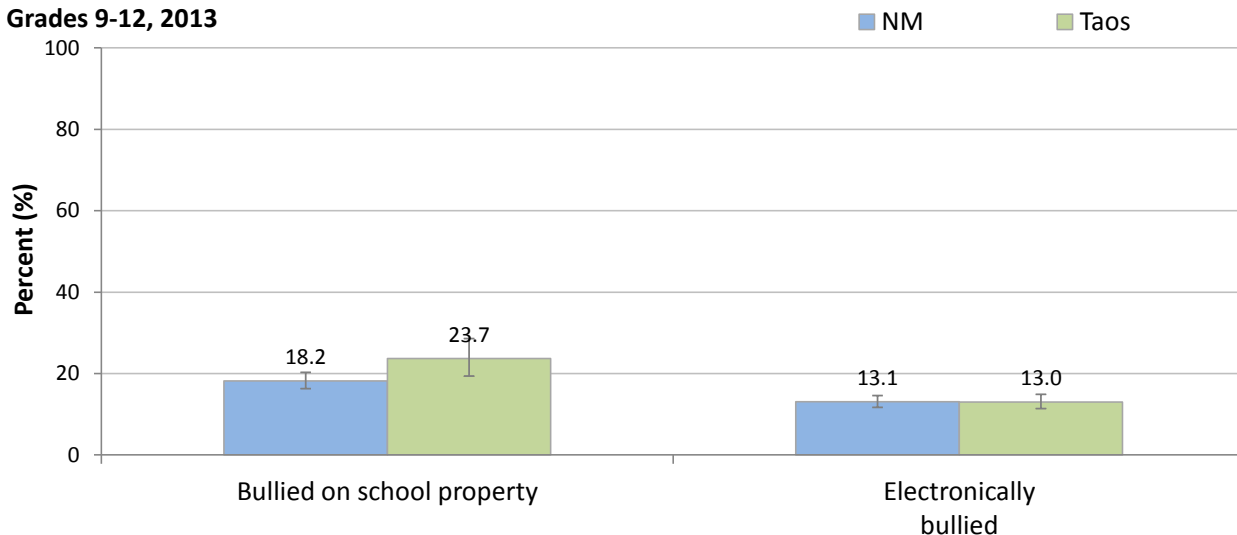

By Gender, Taos County

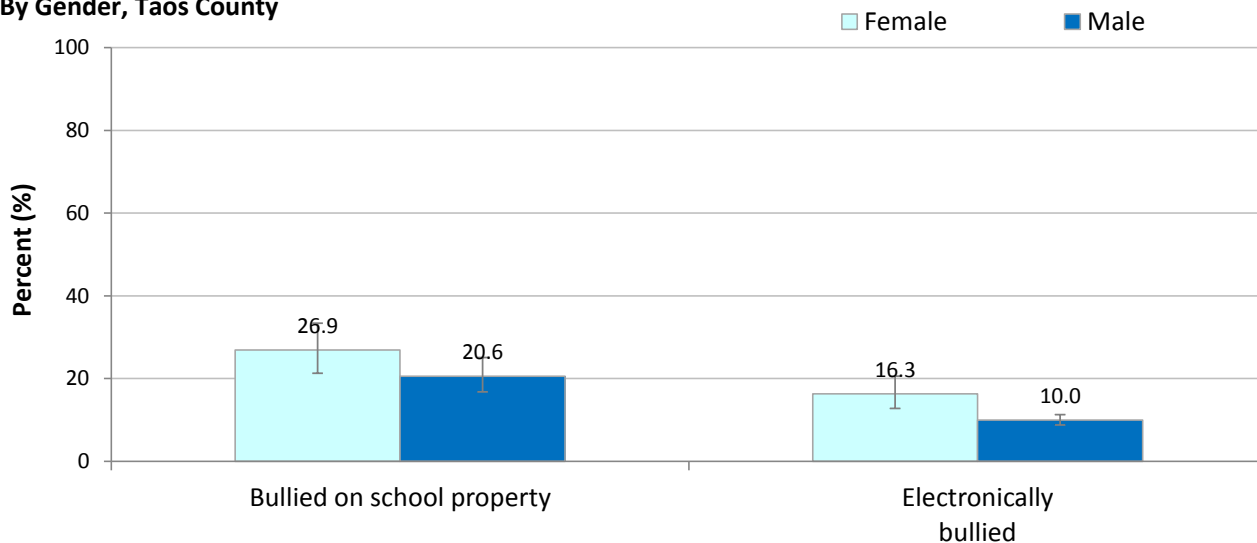

By Grade, Taos County

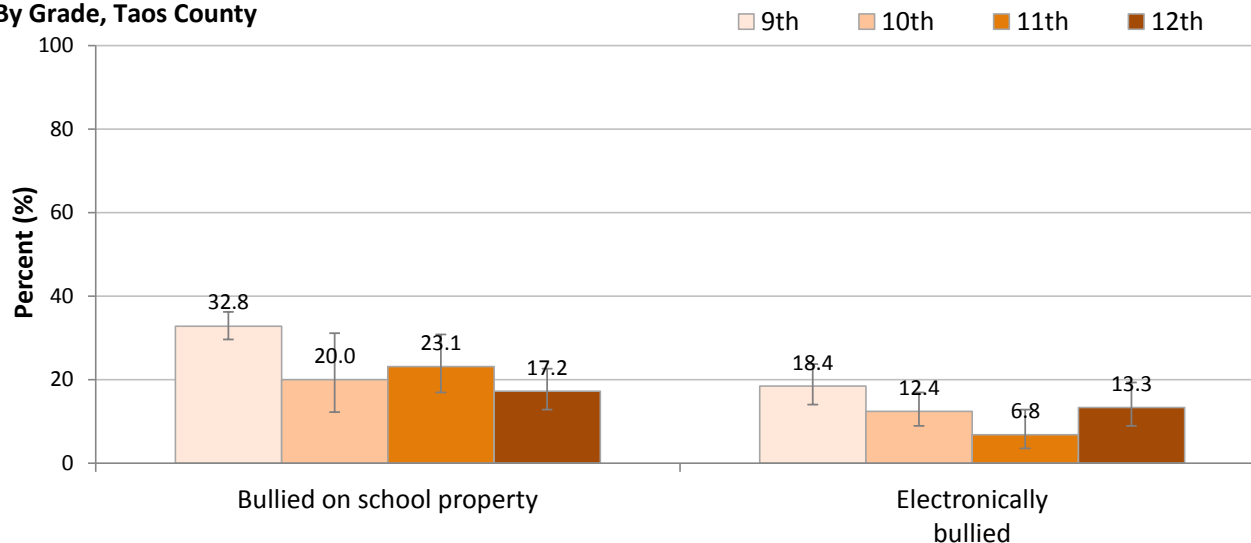

Injury: Behaviors Associated with Violence and School Safety
New Mexico and Taos County
Grades 9-12, 2013

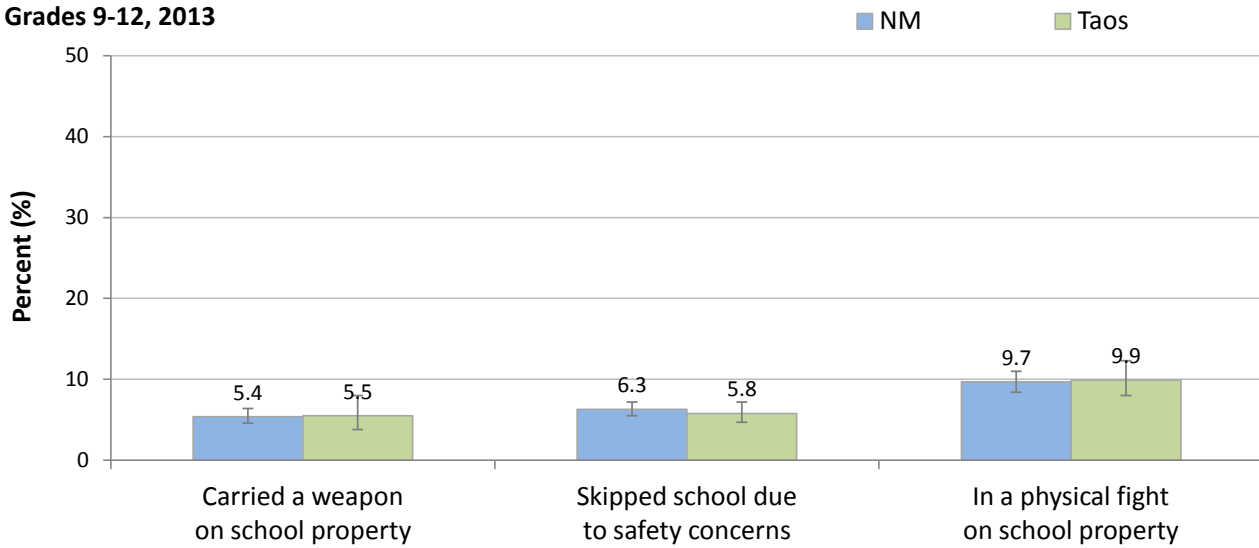

By Gender, Taos County

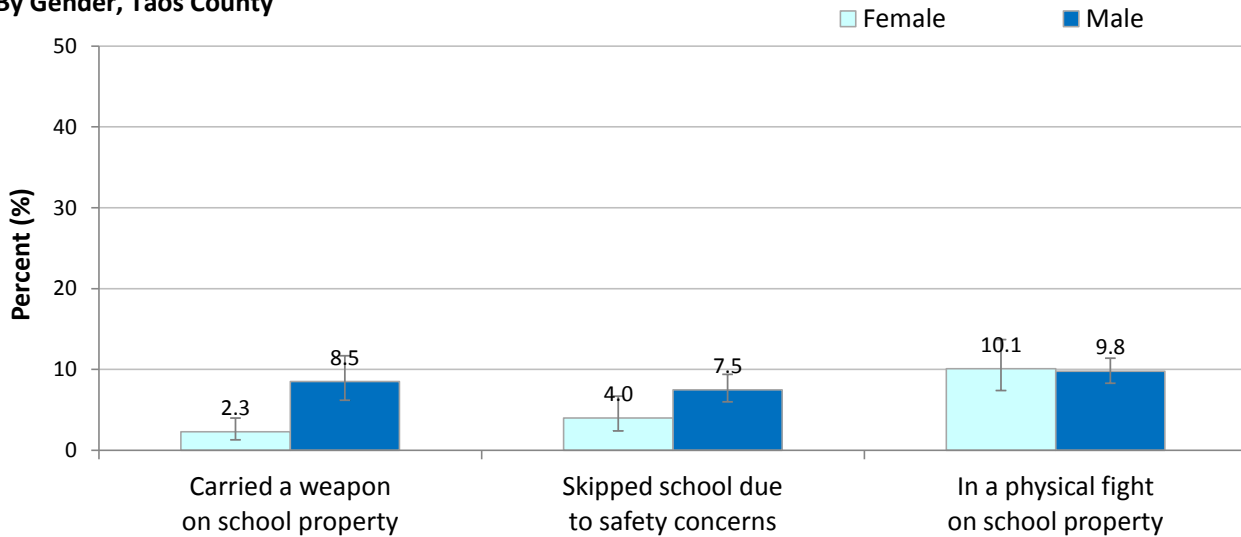

By Grade, Taos County

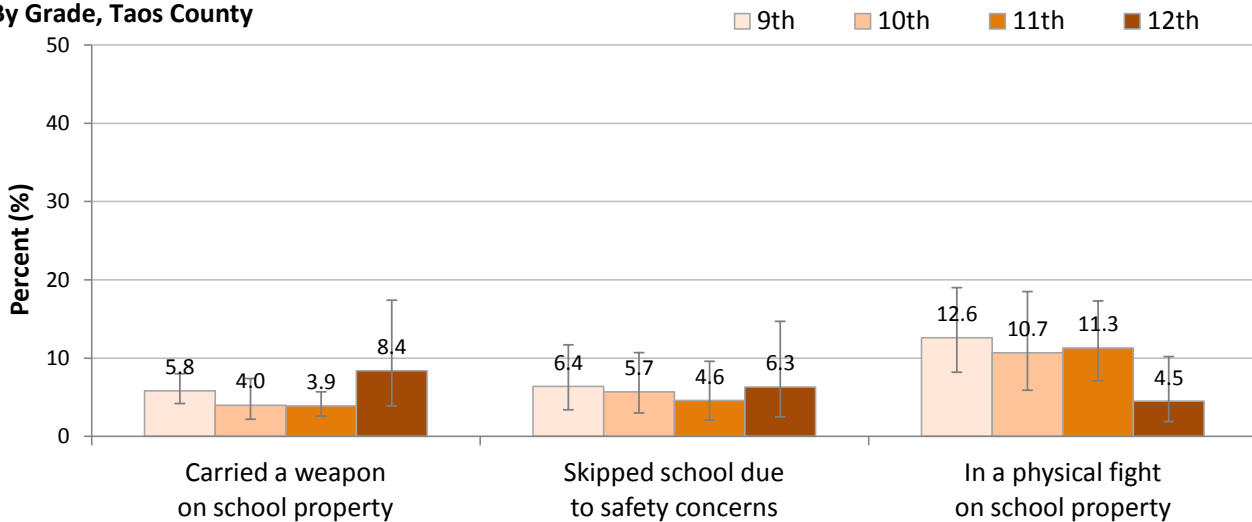

Mental Health

**Mental Health Indicators (past 12 months)
 by Year, Taos County
 Grades 9-12, 2001-2013**

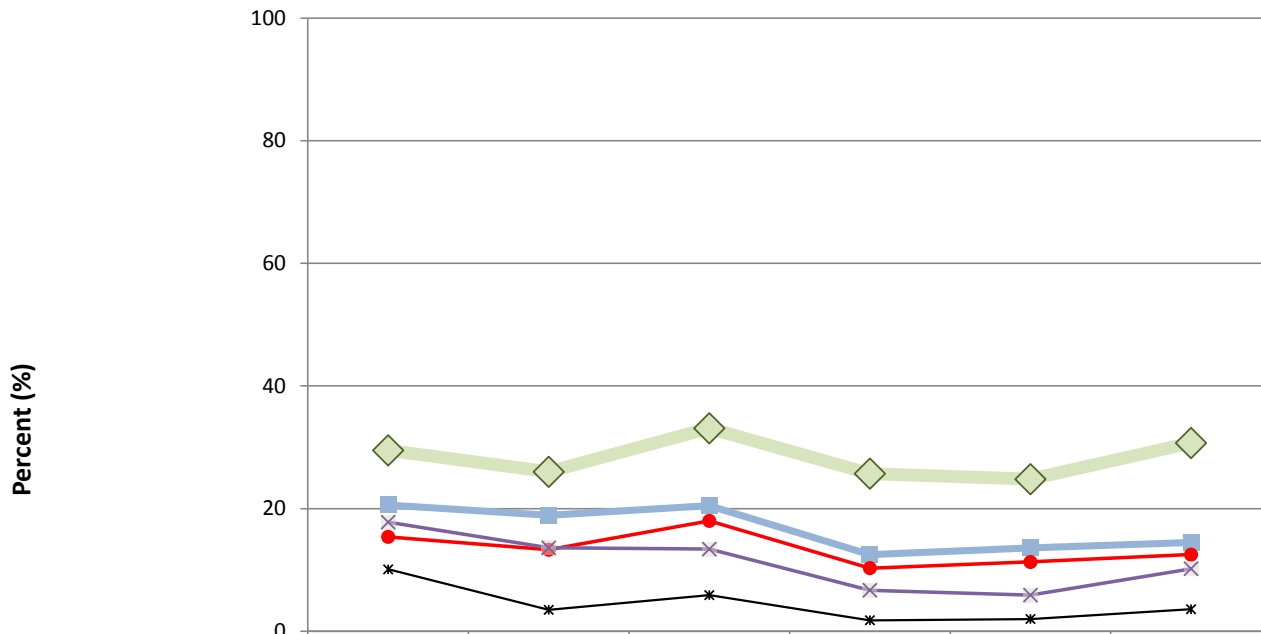

◆ Persistent sadness or hopelessness	2003	2005	2007	2009	2011	2013
■ Seriously considered suicide	20.6	18.9	20.5	12.5	13.6	14.5
● Made a suicide plan	15.4	13.3	18.0	10.3	11.3	12.5
✕ Attempted suicide	17.8	13.6	13.4	6.7	5.9	10.2
* Injured in suicide attempt	10.1	3.5	5.9	1.8	2.0	3.6

Mental Health

**Mental Health Indicators (past 12 months)
New Mexico and Taos County
Grades 9-12, 2013**

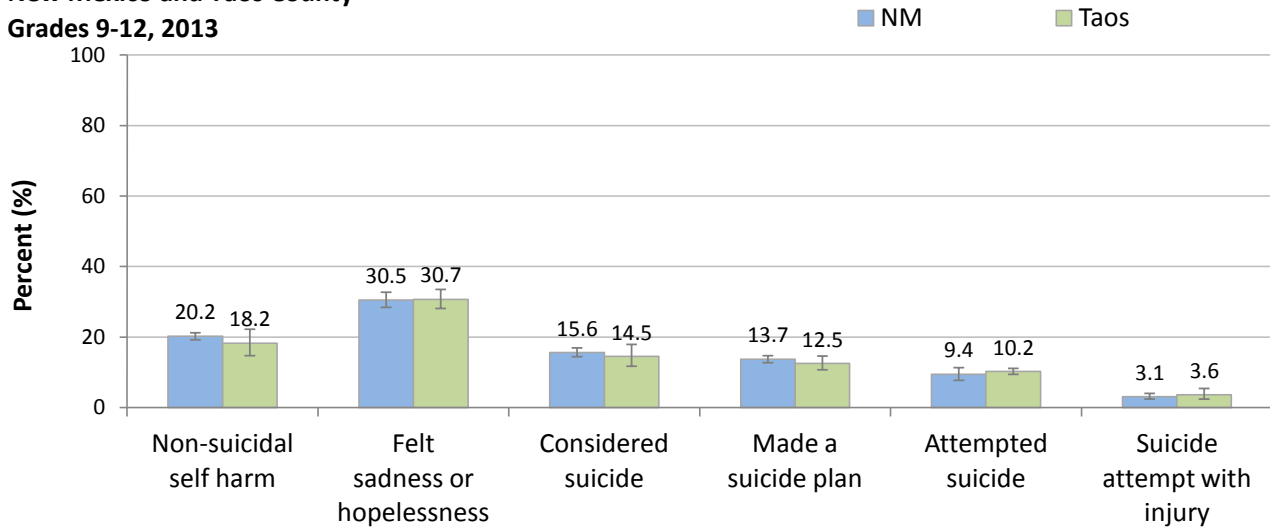

By Gender, Taos County

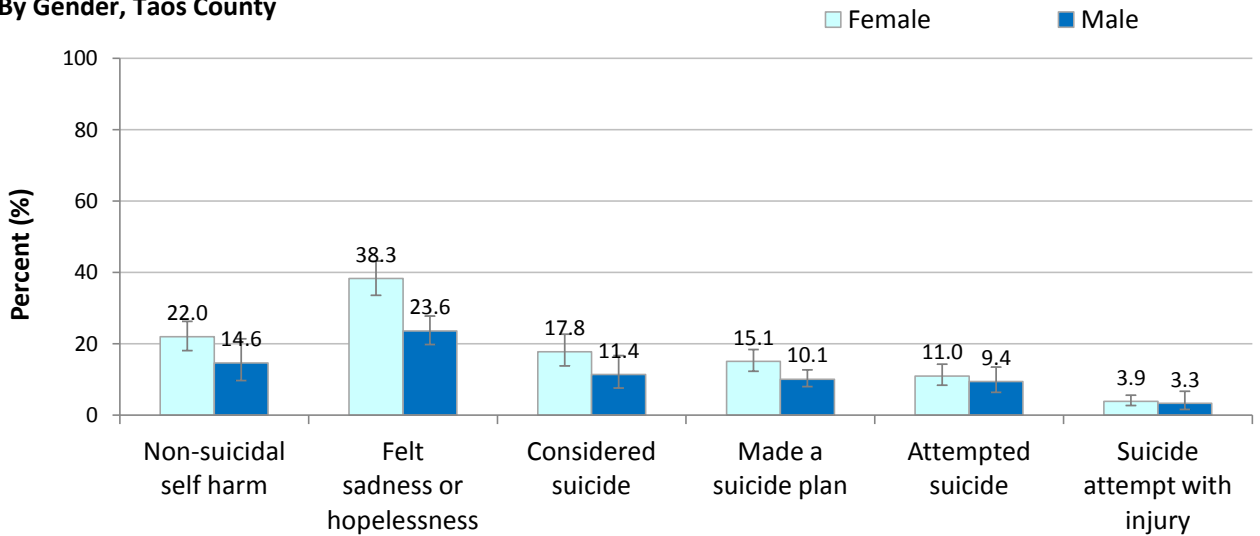

By Grade, Taos County

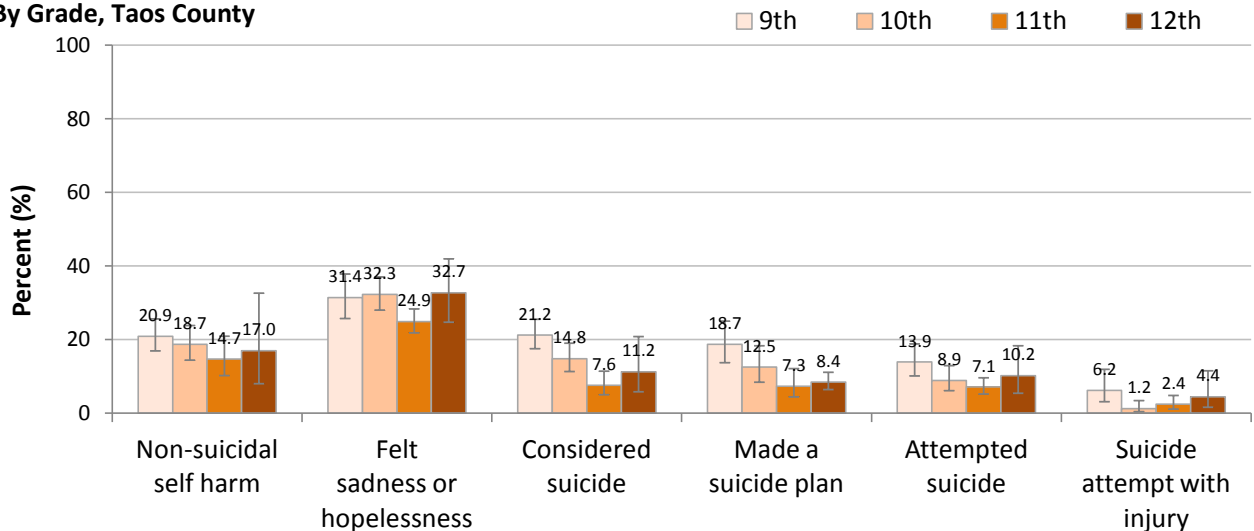

Tobacco Use

**Tobacco Use Indicators
 by Year, Taos County
 Grades 9-12, 2003-2013**

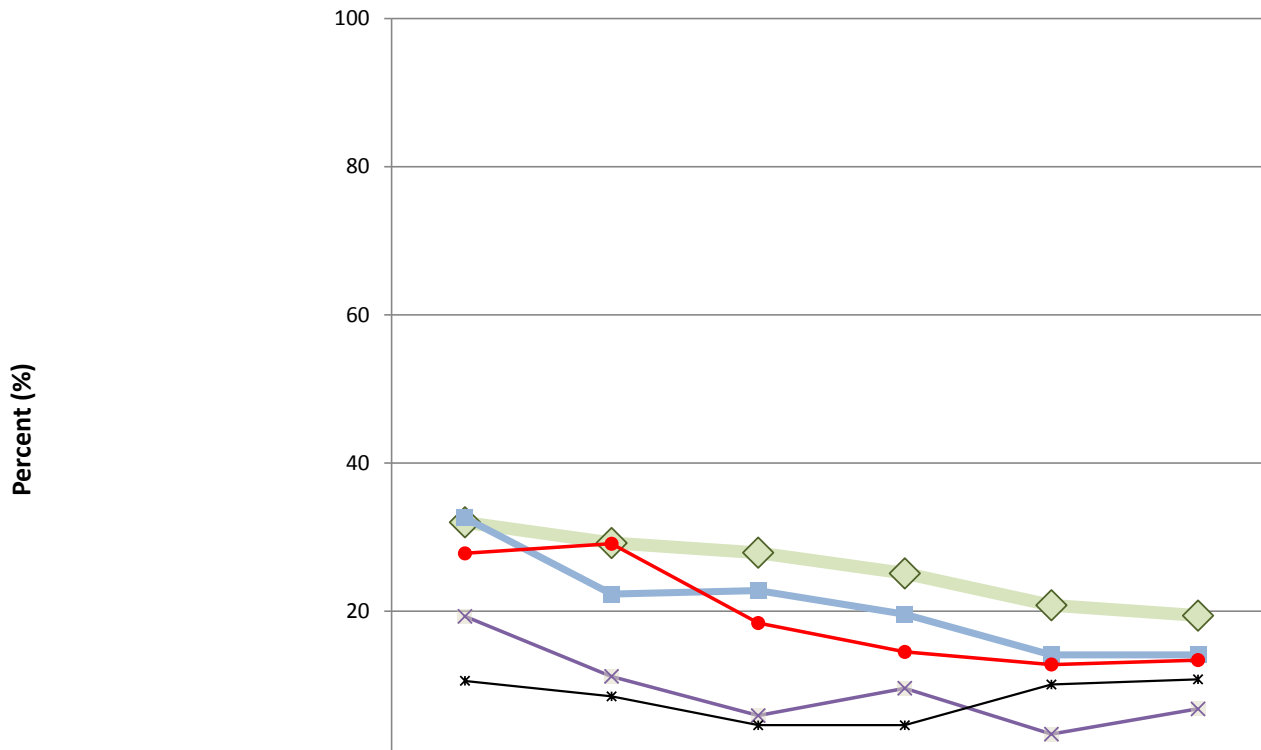

	2003	2005	2007	2009	2011	2013
◇ Current cigarette smoking	32.0	29.2	27.9	25.1	20.8	19.4
■ Smoked cigarettes before age 13	32.6	22.3	22.8	19.6	14.1	14.1
● Current cigar use	27.8	29.1	18.4	14.5	12.8	13.4
× Smoked cigarettes on school property	19.3	11.2	5.9	9.6	3.4	6.8
* Current spit tobacco use	10.6	8.5	4.6	4.6	10.1	10.8

Tobacco: Cigarette Use
New Mexico and Taos County
Grades 9-12, 2013

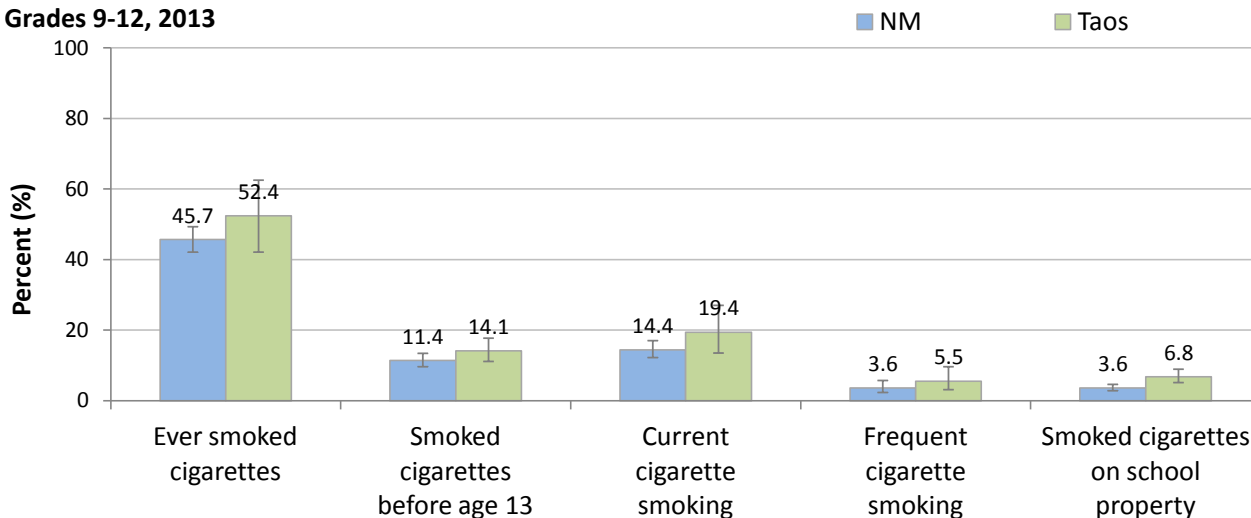

By Gender, Taos County

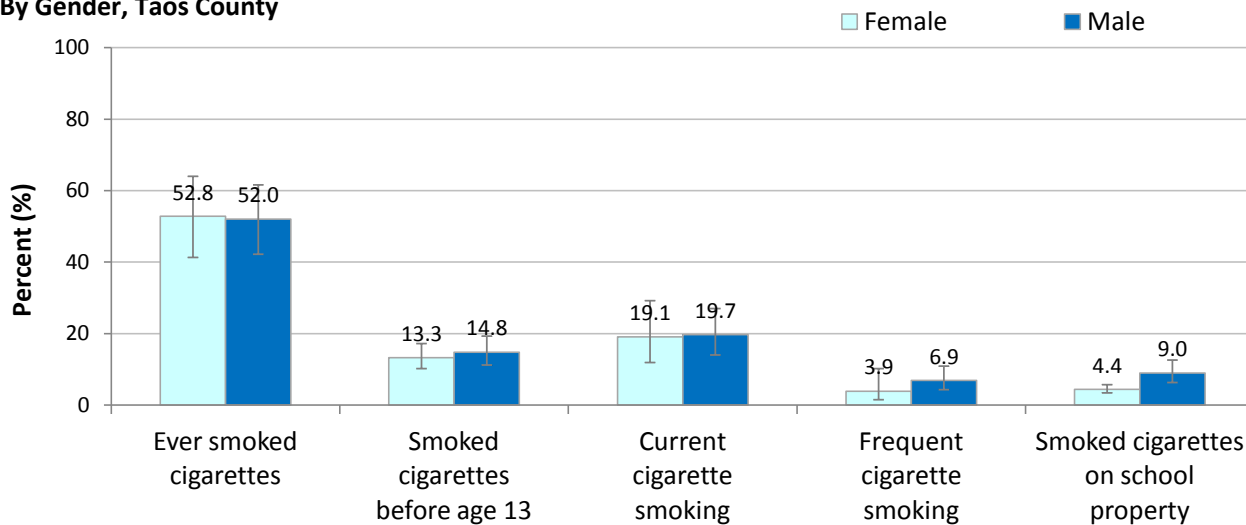

By Grade, Taos County

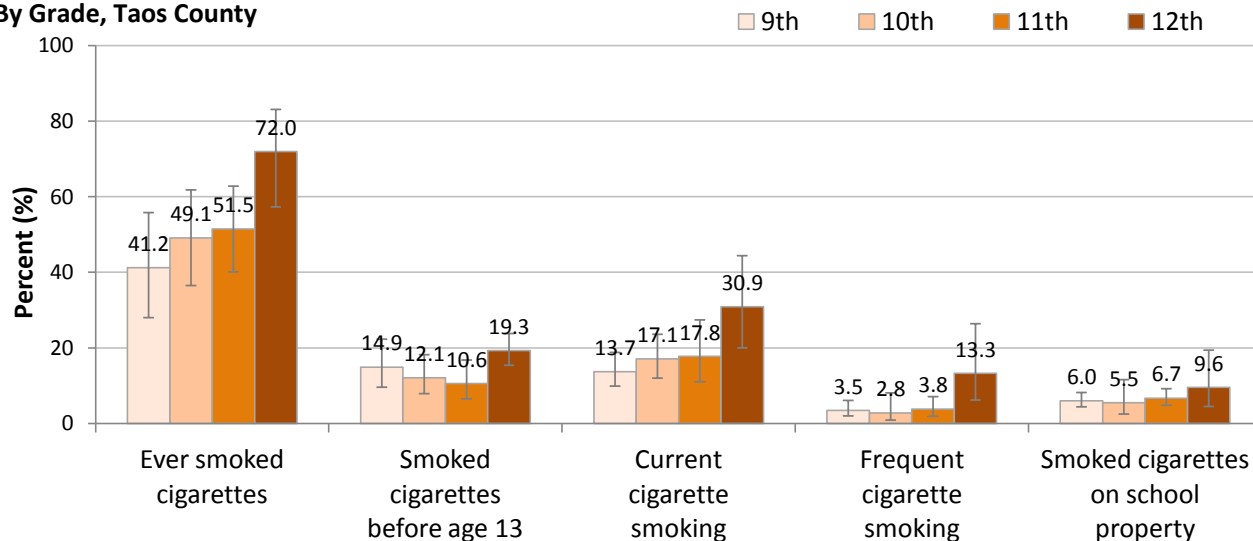

Tobacco: Usual Source of Cigarettes
New Mexico and Taos County
Grades 9-12, 2013

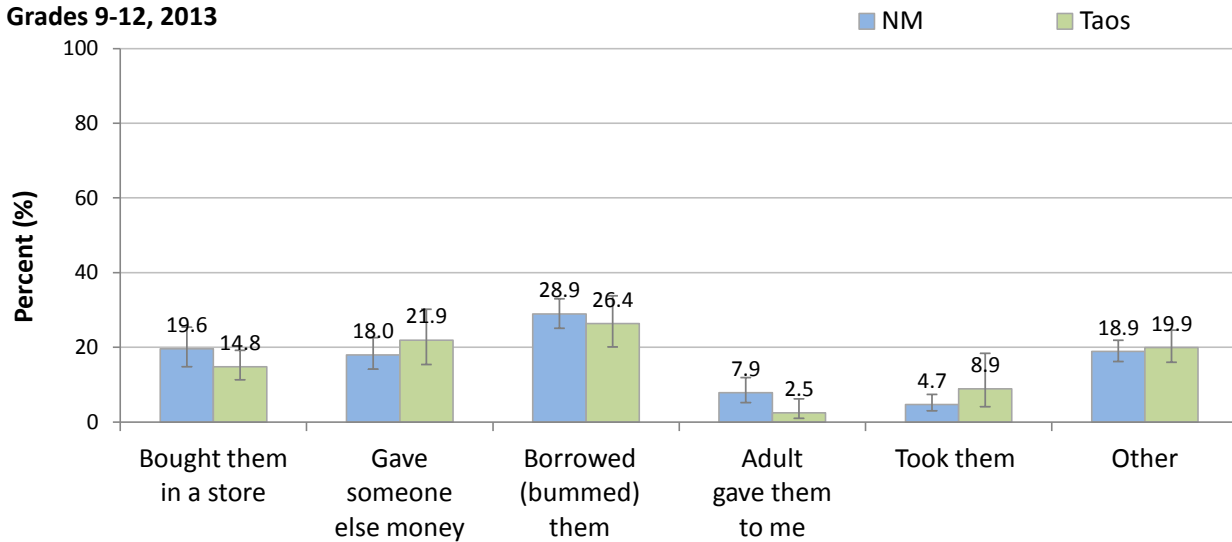

By Gender, Taos County

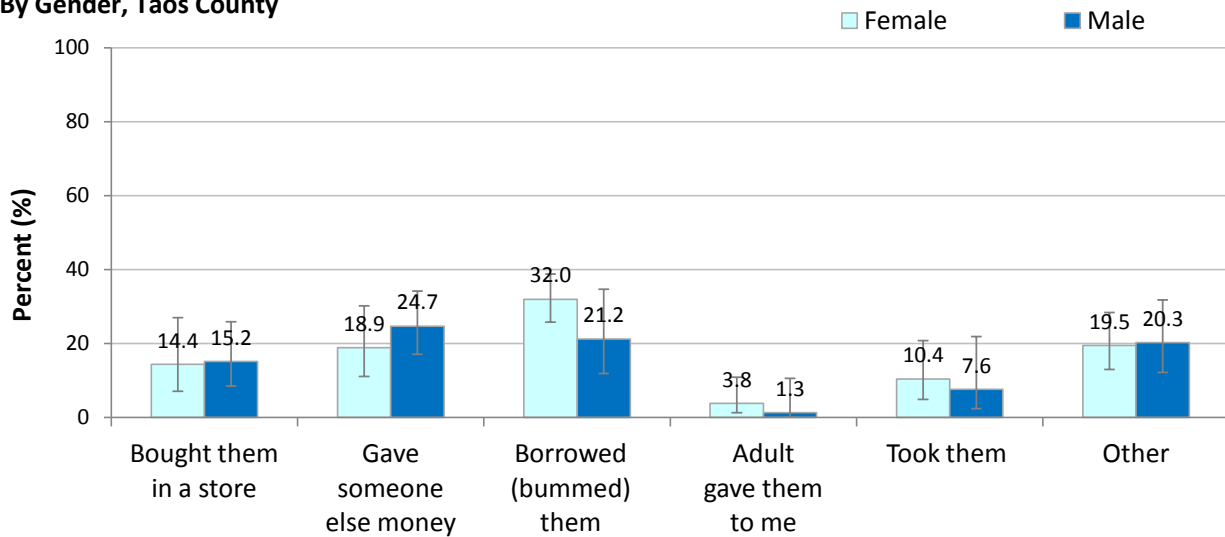

By Grade, Taos County

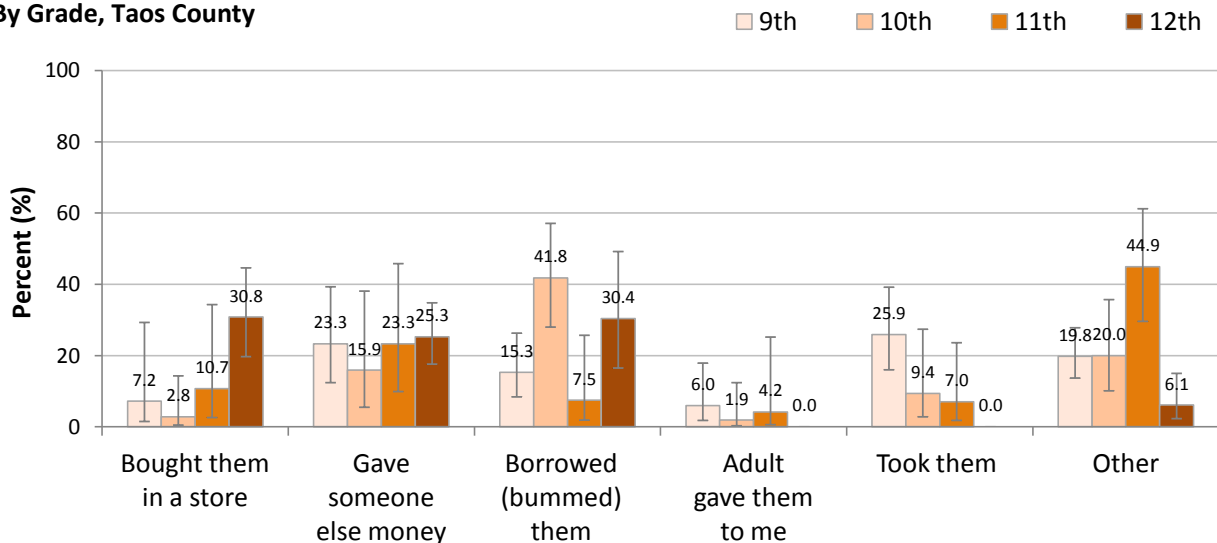

Tobacco: Cigarette Quitting Behavior
New Mexico and Taos County
Grades 9-12, 2013

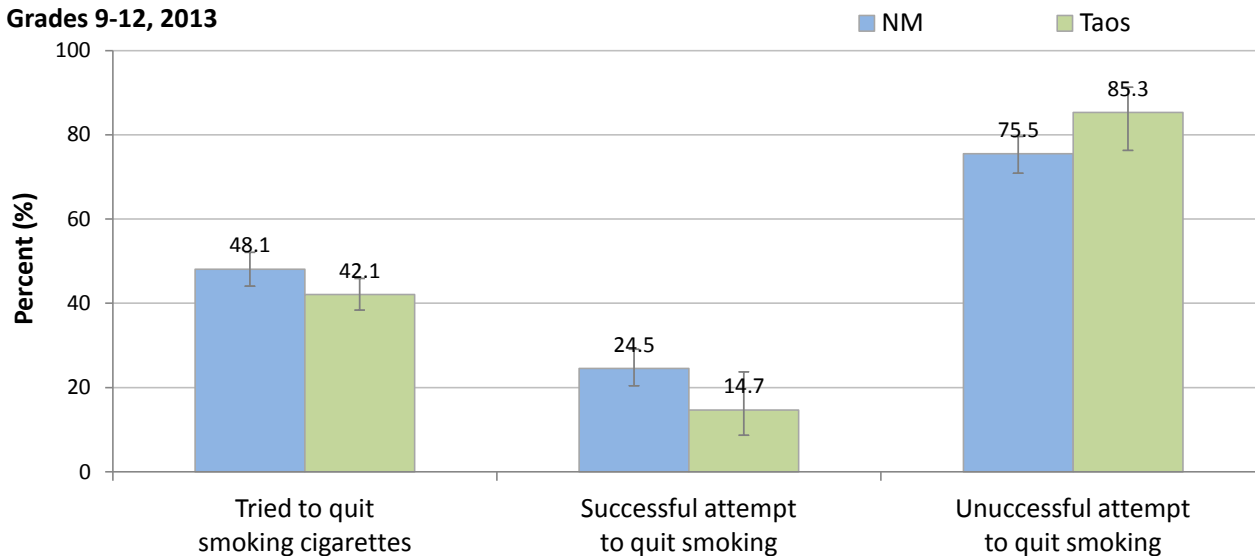

By Gender, Taos County

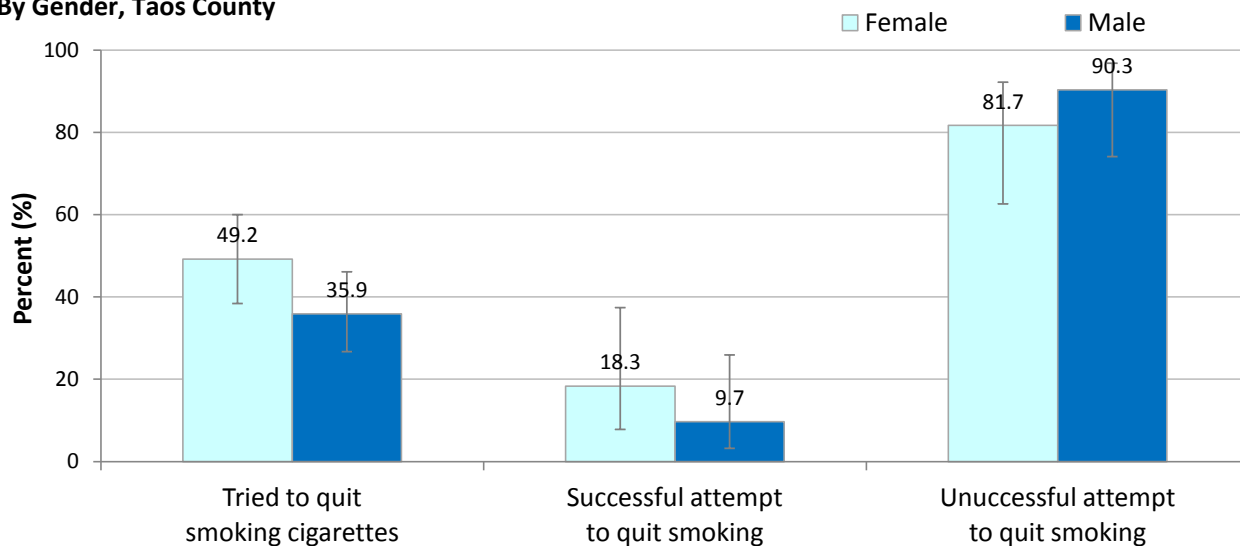

By Grade, Taos County

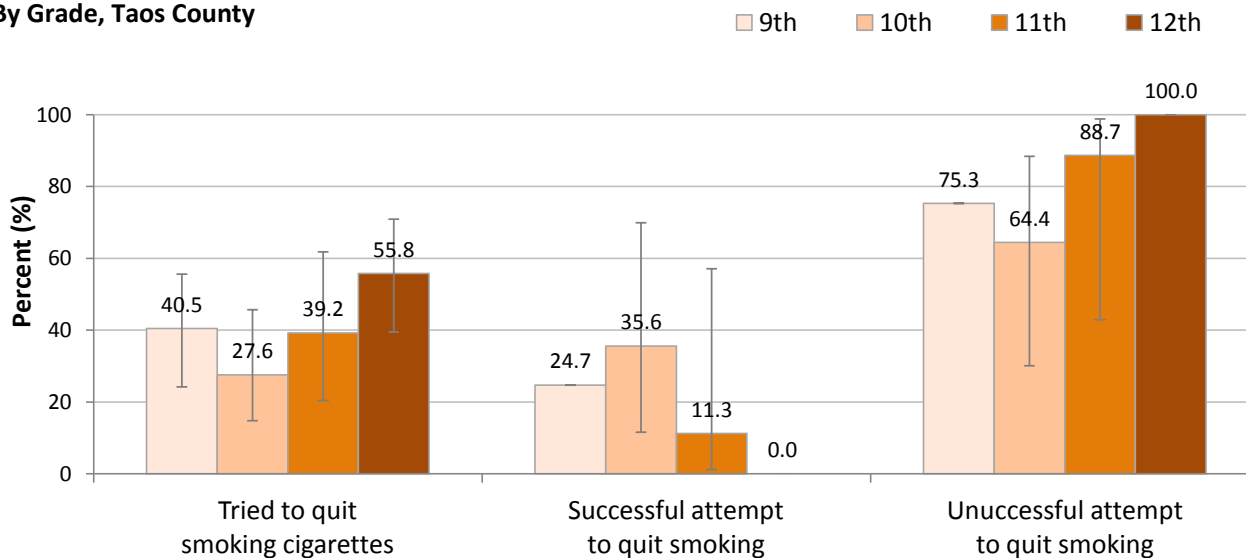

Tobacco: Other Use and Exposure
New Mexico and Taos County
Grades 9-12, 2013

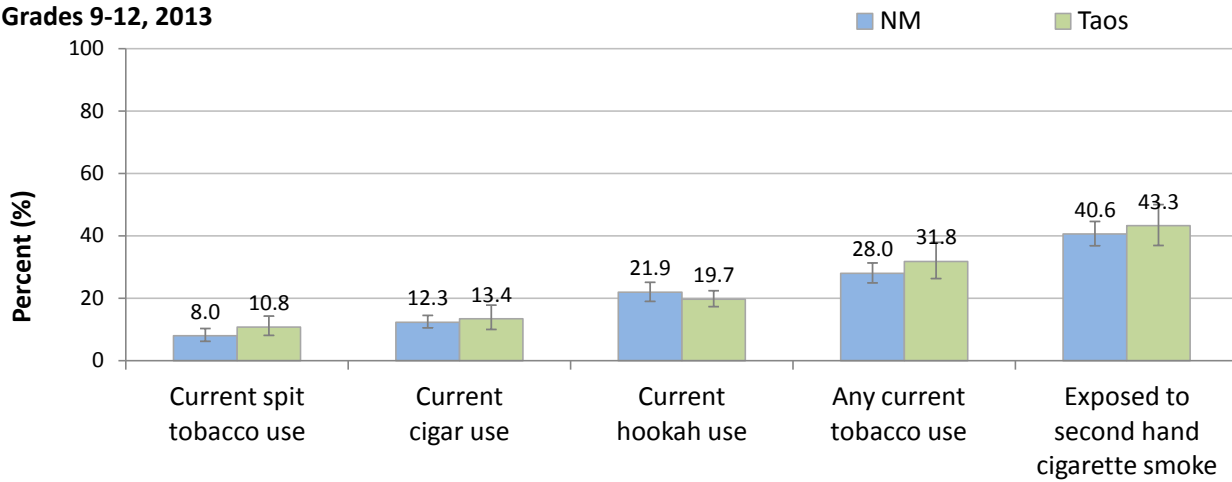

By Gender, Taos County

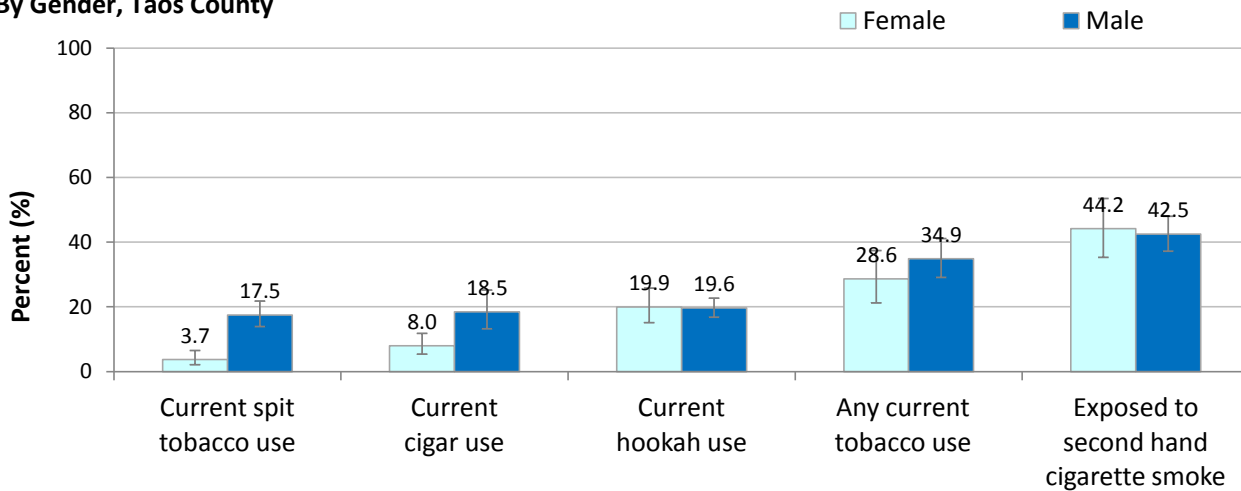

By Grade, Taos County

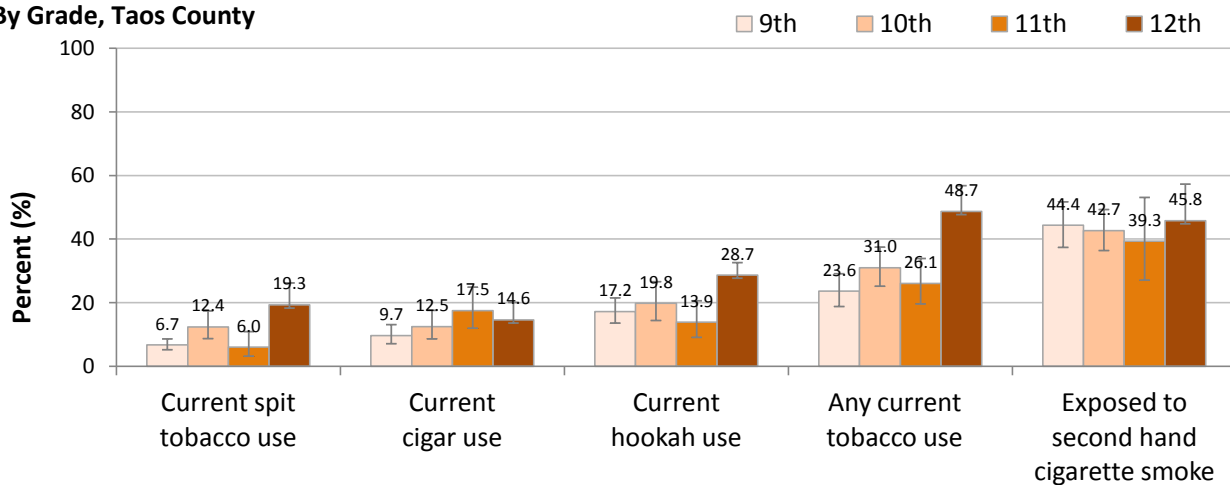

Alcohol Use

Alcohol Use Indicators
 by Year, Taos County
 Grades 9-12, 2003-2013

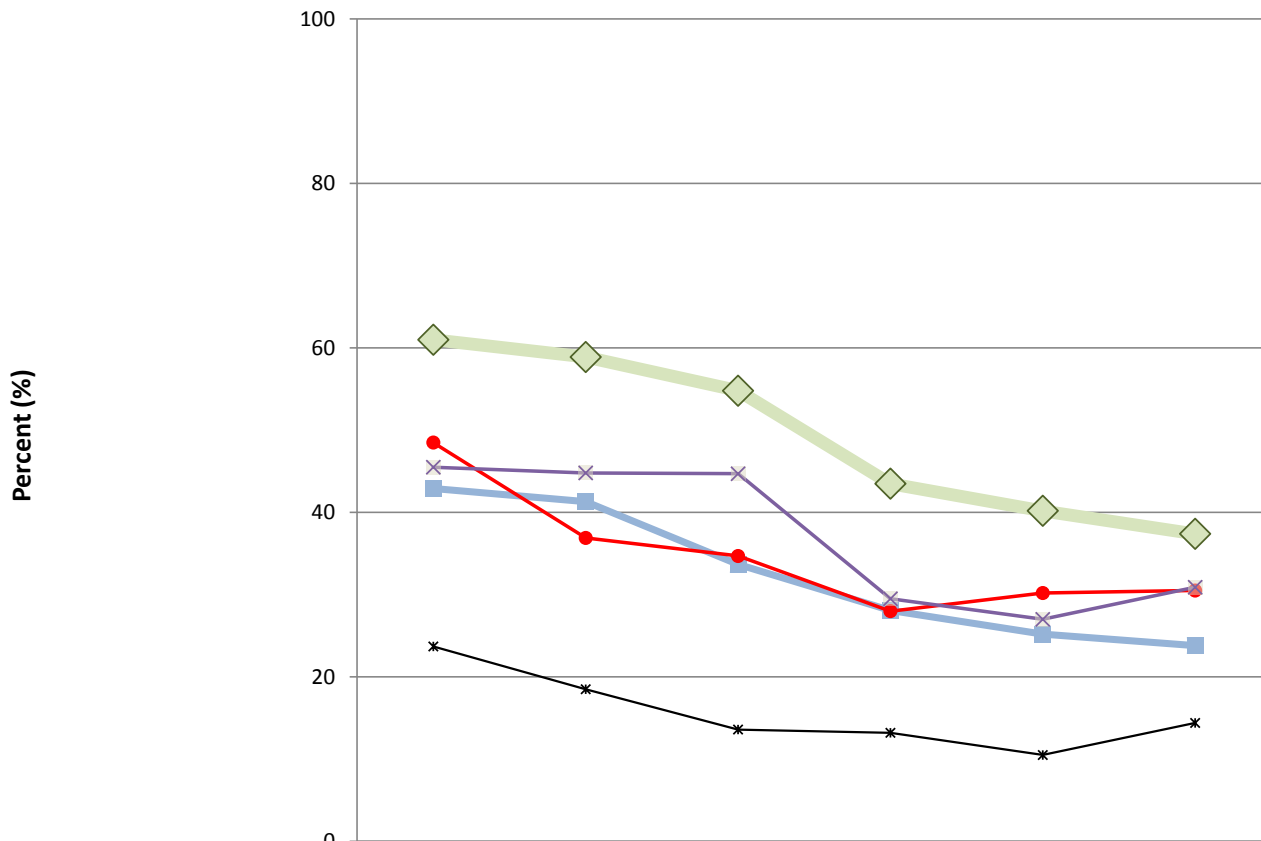

	2003	2005	2007	2009	2011	2013
◆ Current drinking	61.0	58.9	54.8	43.5	40.2	37.4
■ Binge drinking	42.9	41.3	33.7	28.1	25.2	23.8
● First drink before age 13	48.5	36.9	34.7	28.0	30.2	30.5
× Rode with drinking driver	45.5	44.8	44.7	29.5	27.0	30.9
* Drinking and driving	23.7	18.5	13.6	13.2	10.5	14.4

Alcohol Use
New Mexico and Taos County
Grades 9-12, 2013

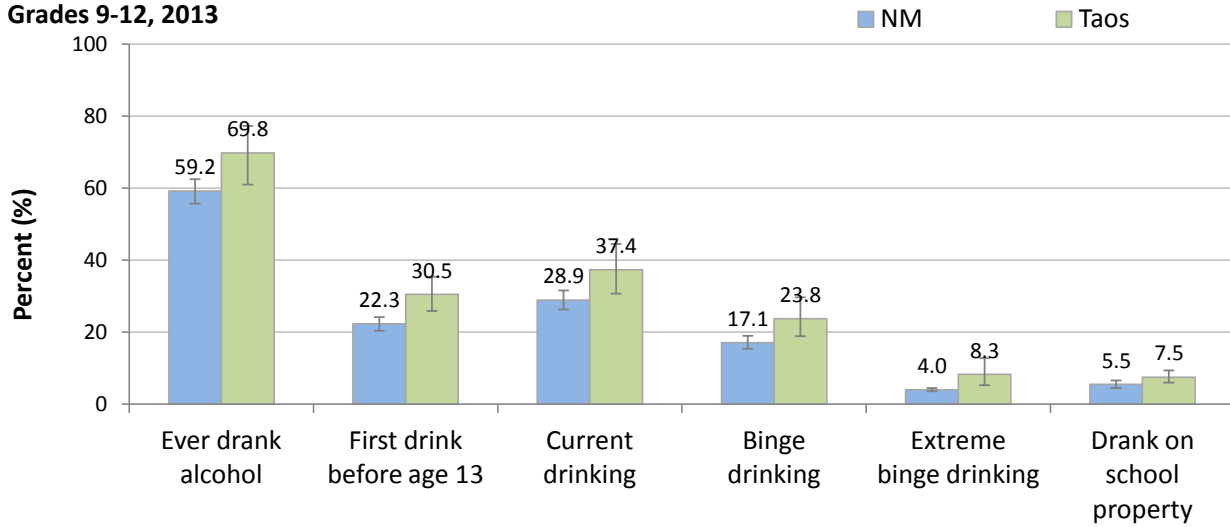

By Gender, Taos County

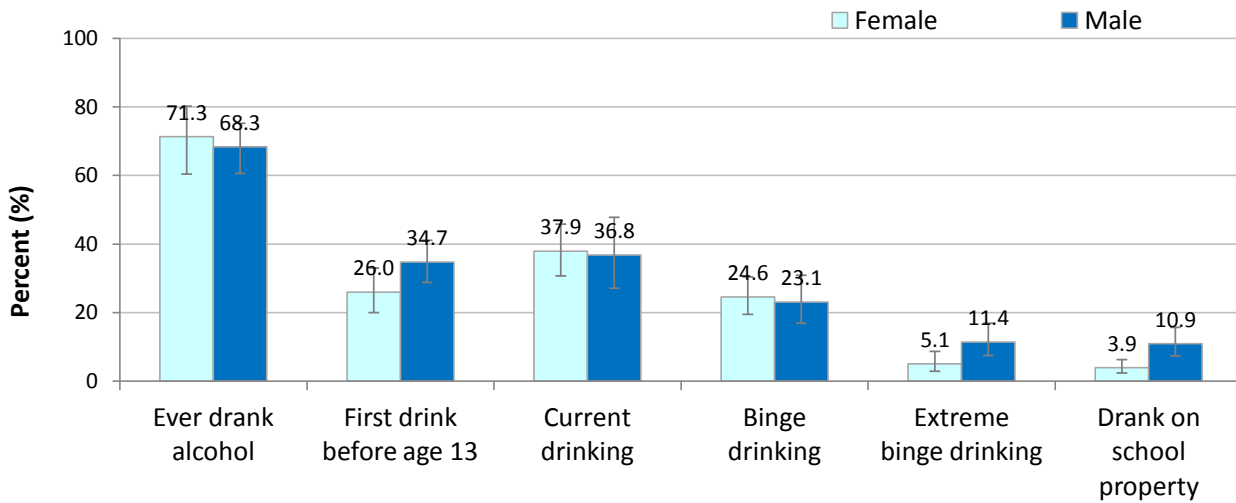

By Grade, Taos County

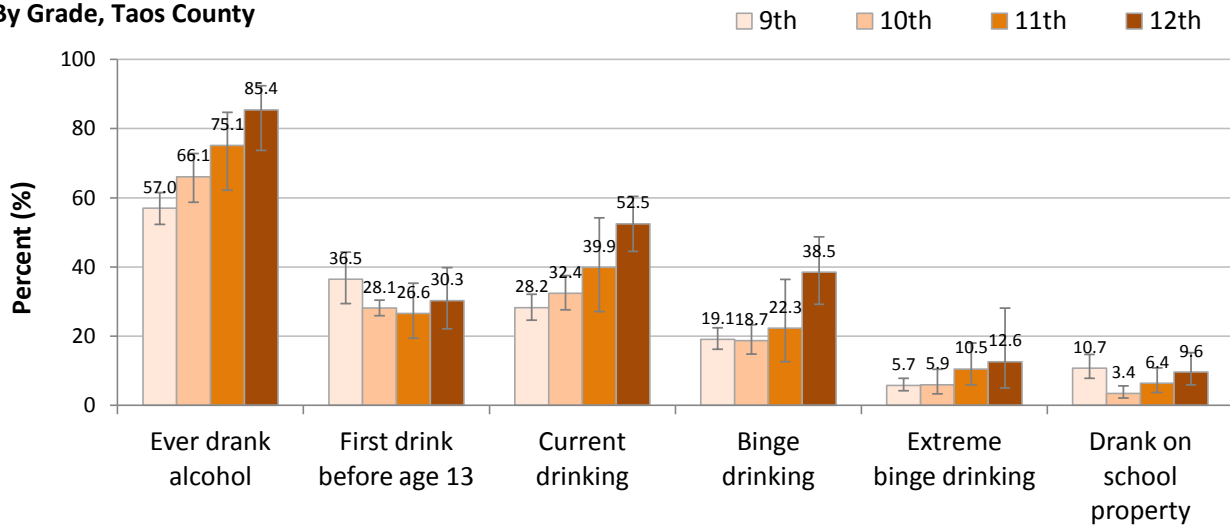

Alcohol Use and Injury
New Mexico and Taos County
Grades 9-12, 2013

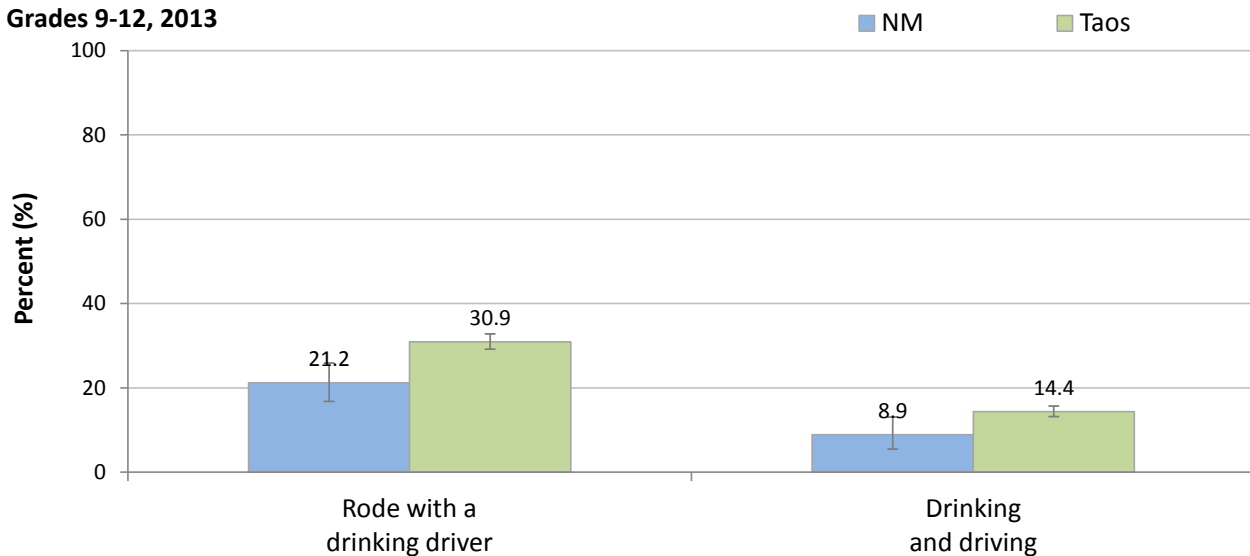

By Gender, Taos County

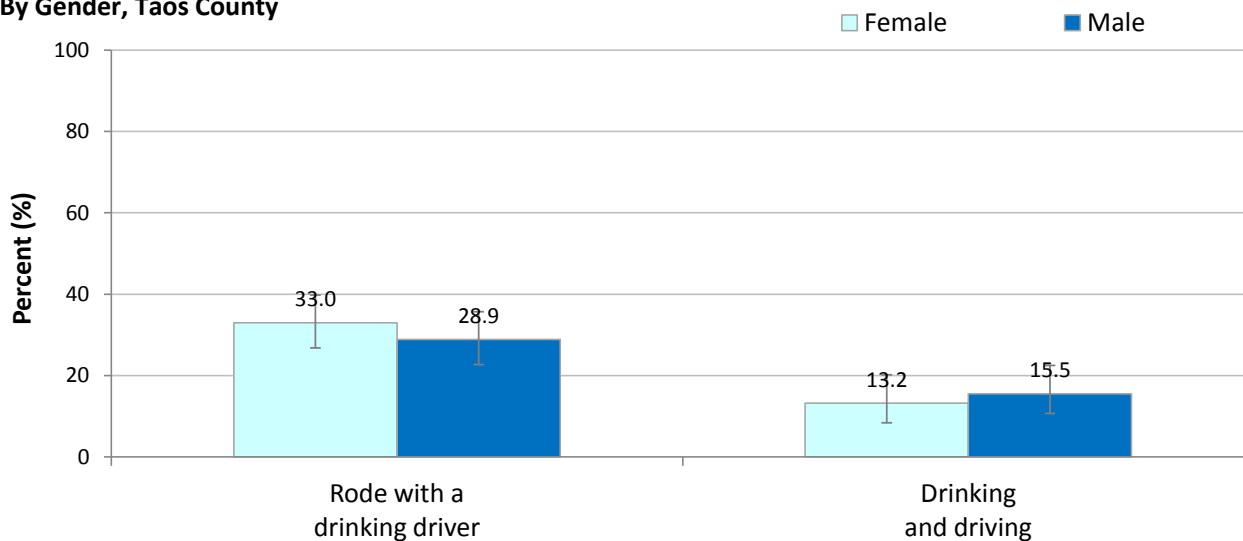

By Grade, Taos County

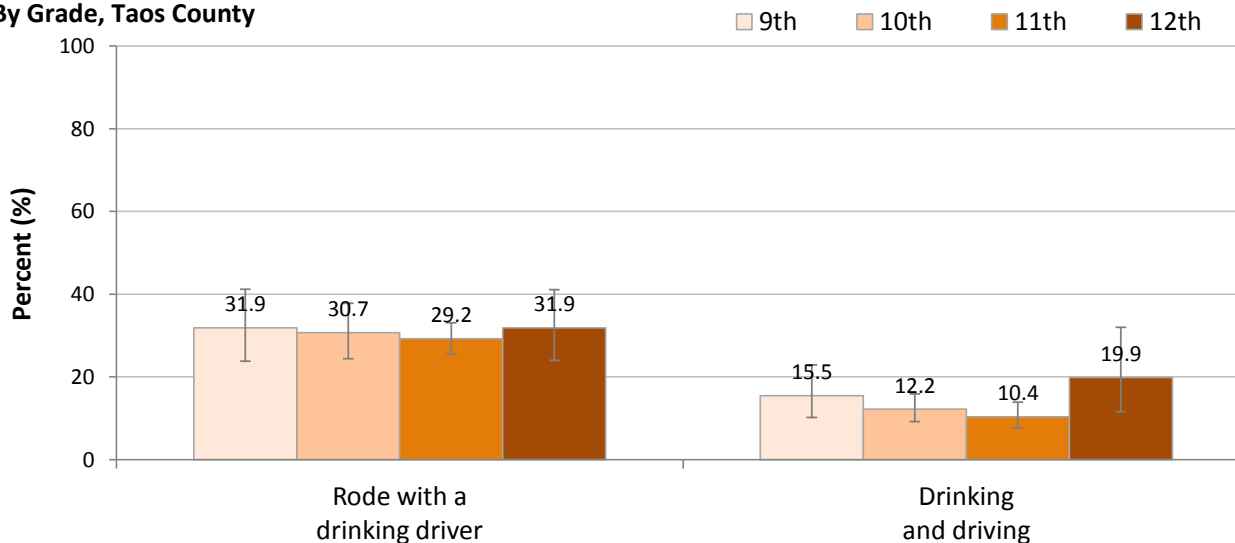

Behaviors of Current Drinkers: How usually obtained alcohol
New Mexico and Taos County
Grades 9-12, 2013

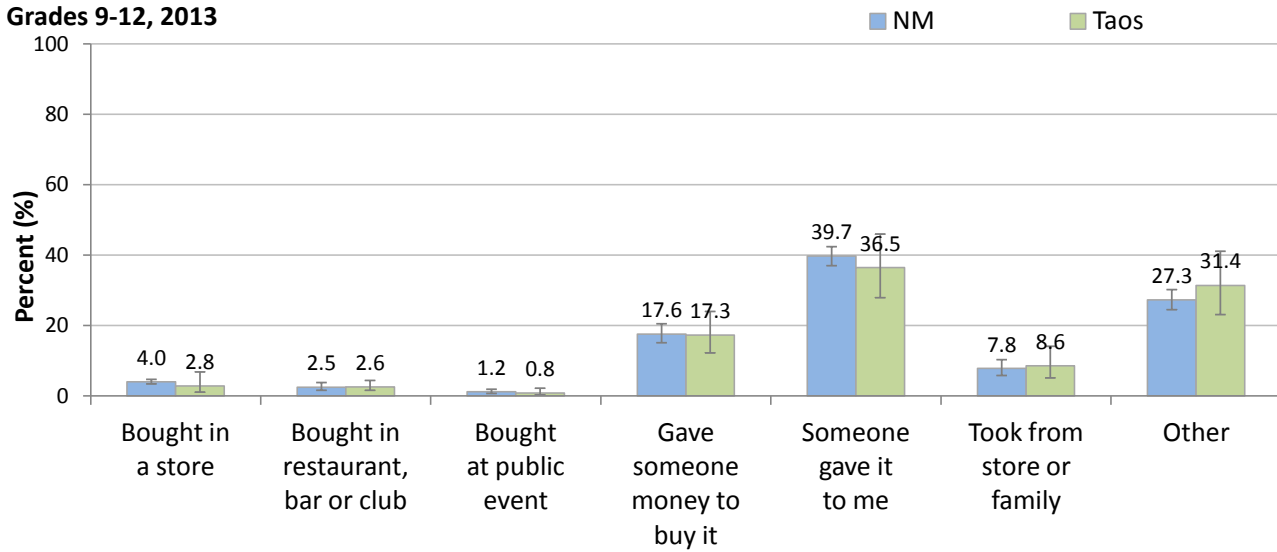

By Gender, Taos County

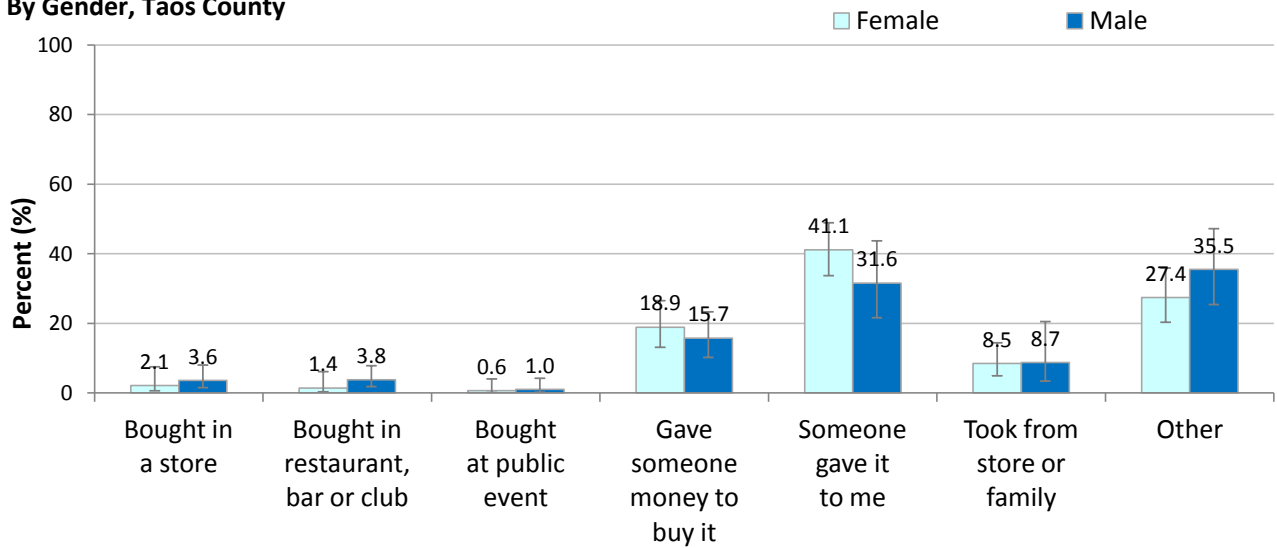

By Grade, Taos County

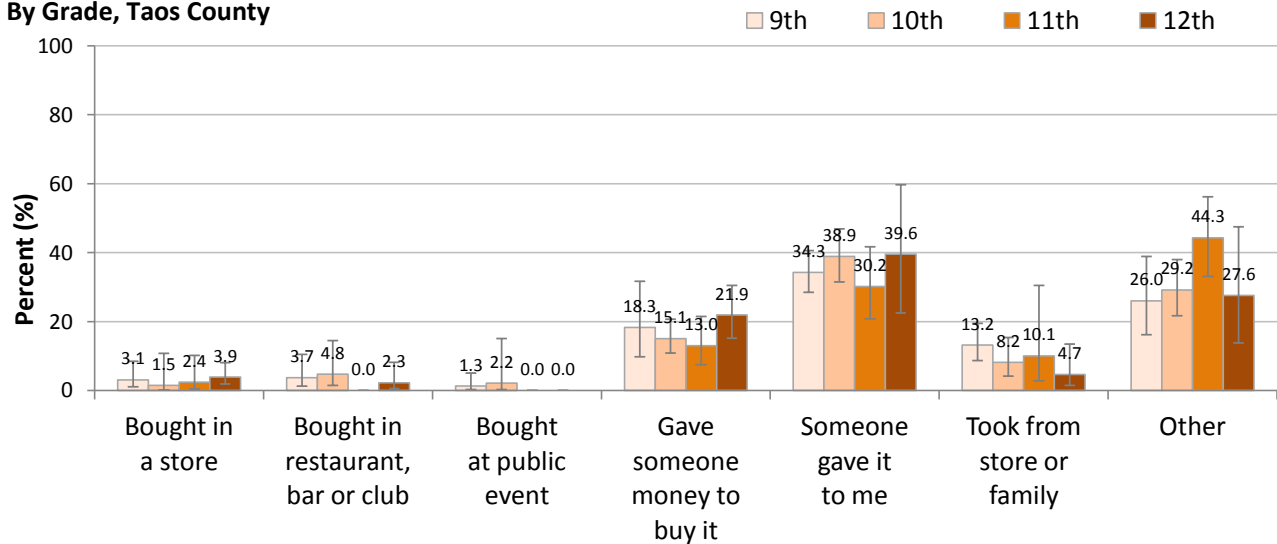

Behaviors of Current Drinkers: Where usually drank alcohol
New Mexico and Taos County
Grades 9-12, 2013

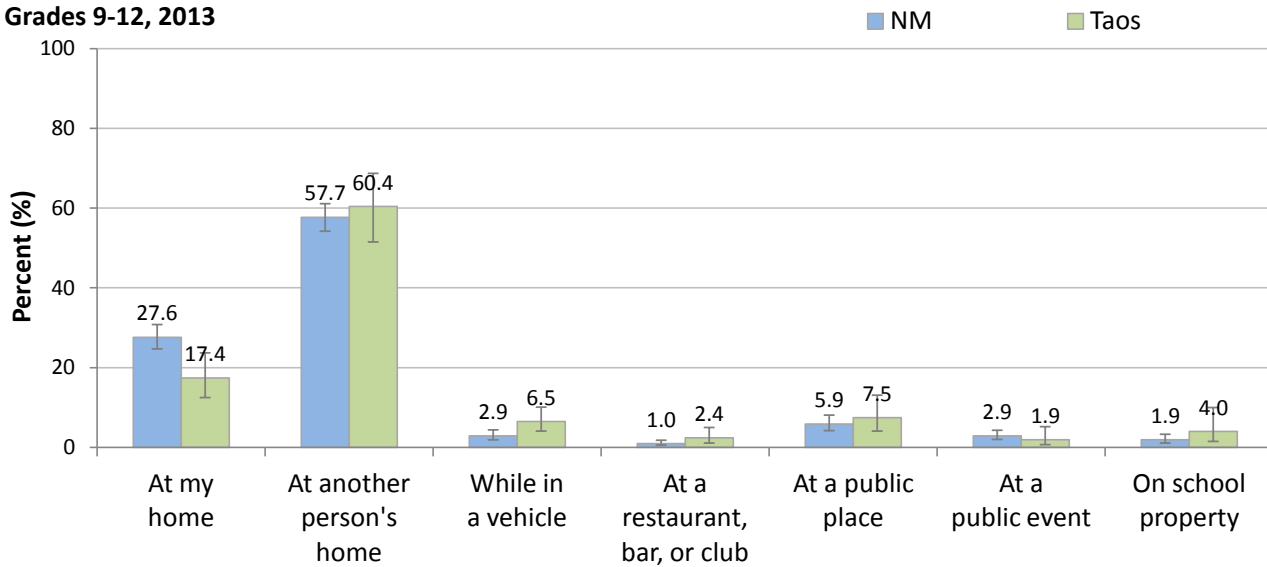

By Gender, Taos County

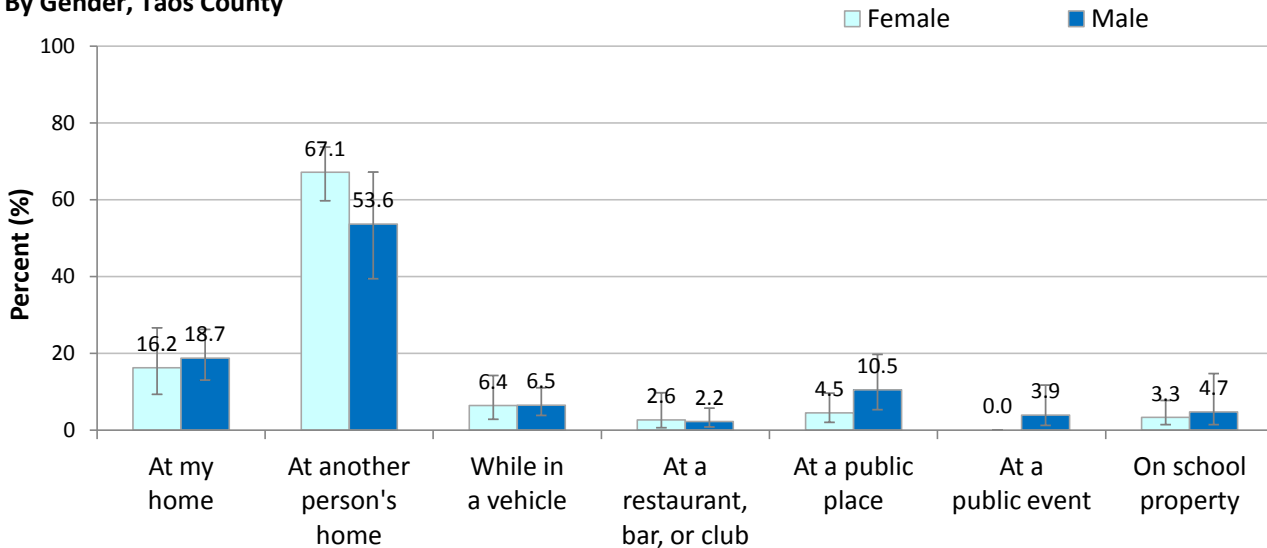

By Grade, Taos County

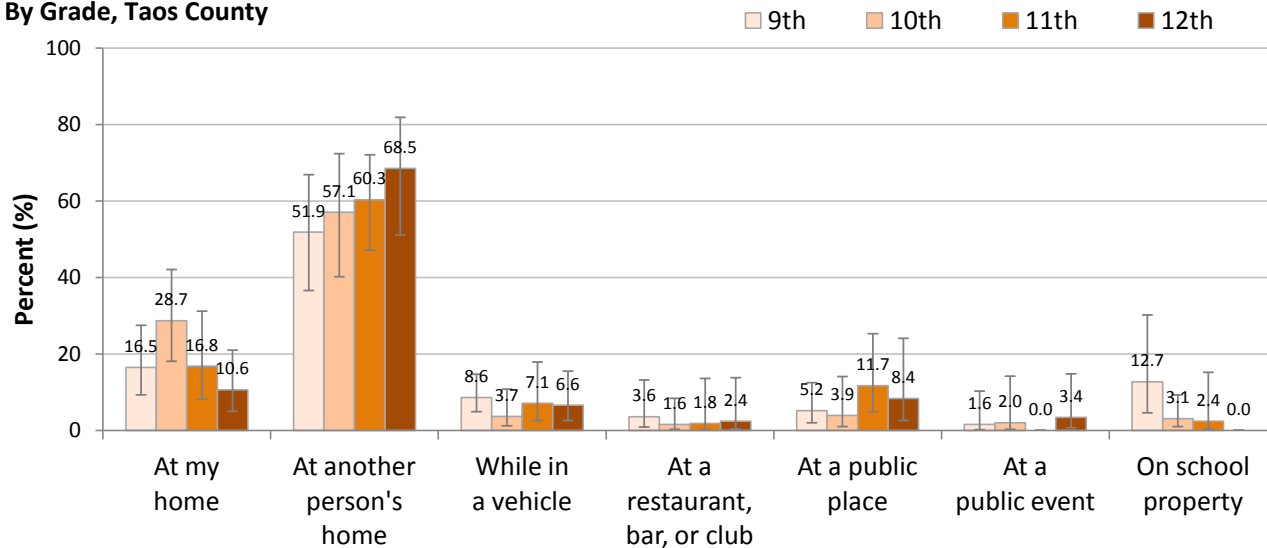

Behaviors of Current Drinkers: Usual type of alcohol
New Mexico and Taos County
Grades 9-12, 2013

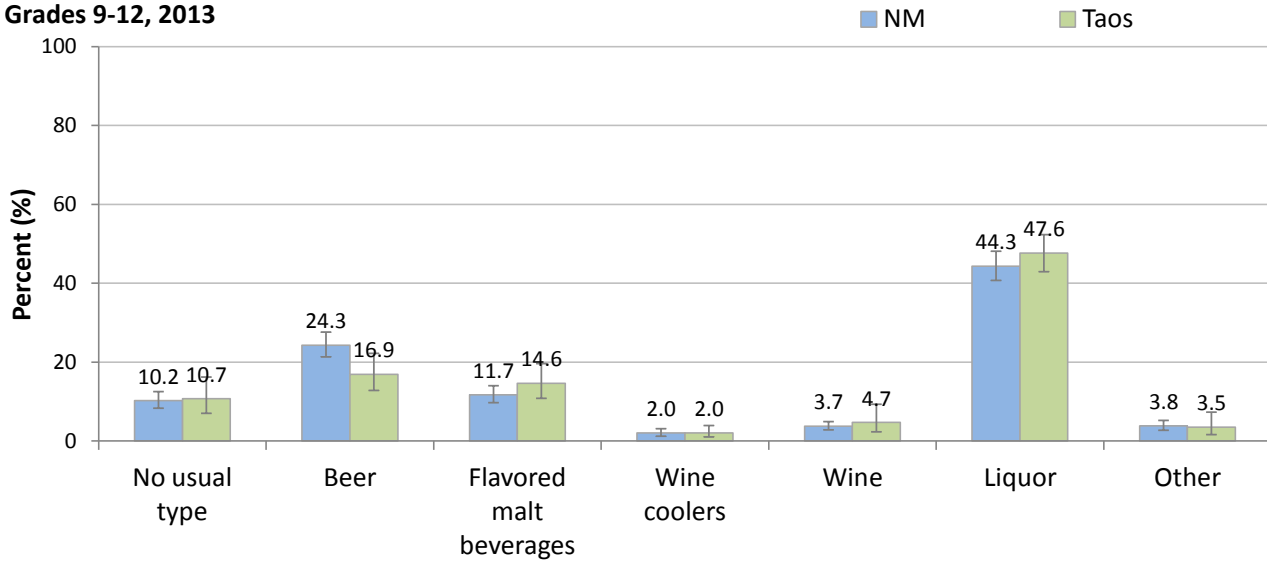

By Gender, Taos County

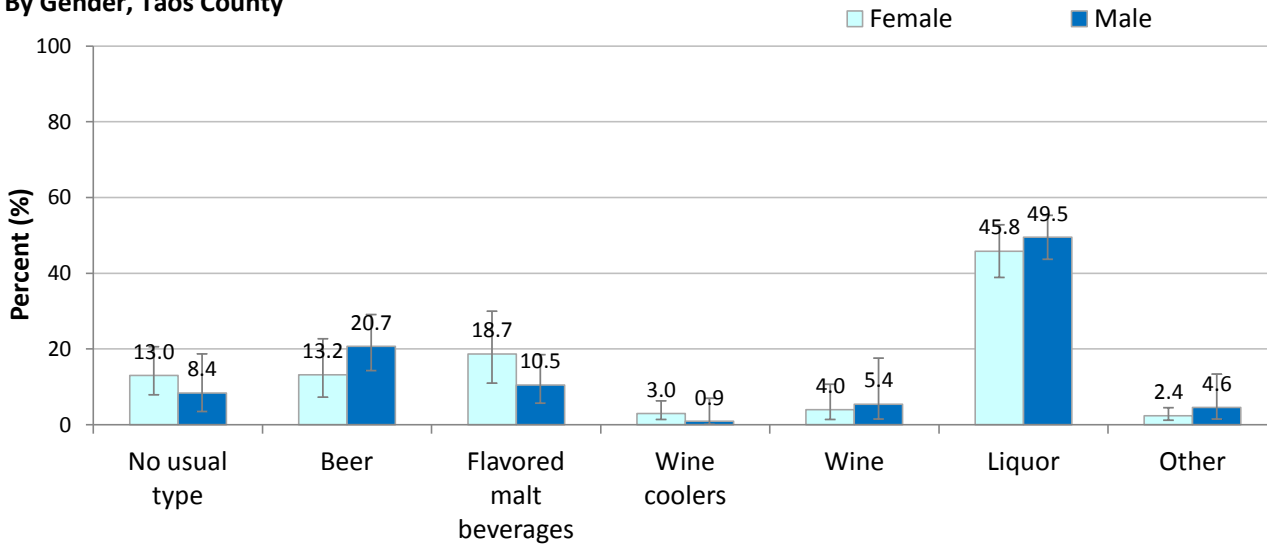

By Grade, Taos County

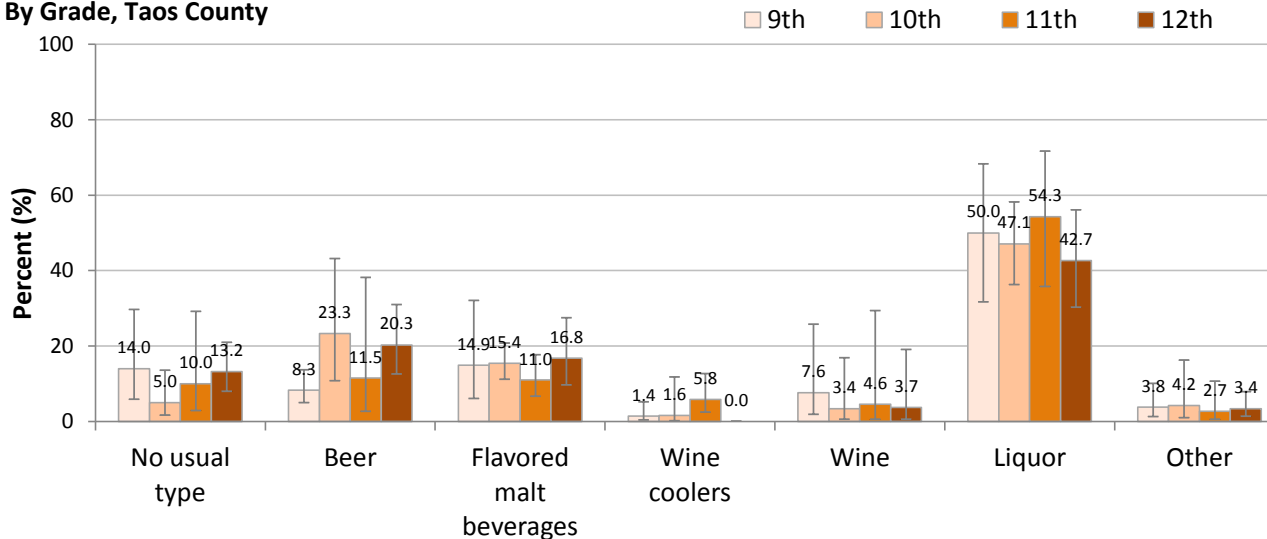

Drug Use

Drug Use Indicators
by Year, Taos County
Grades 9-12, 2003-2013

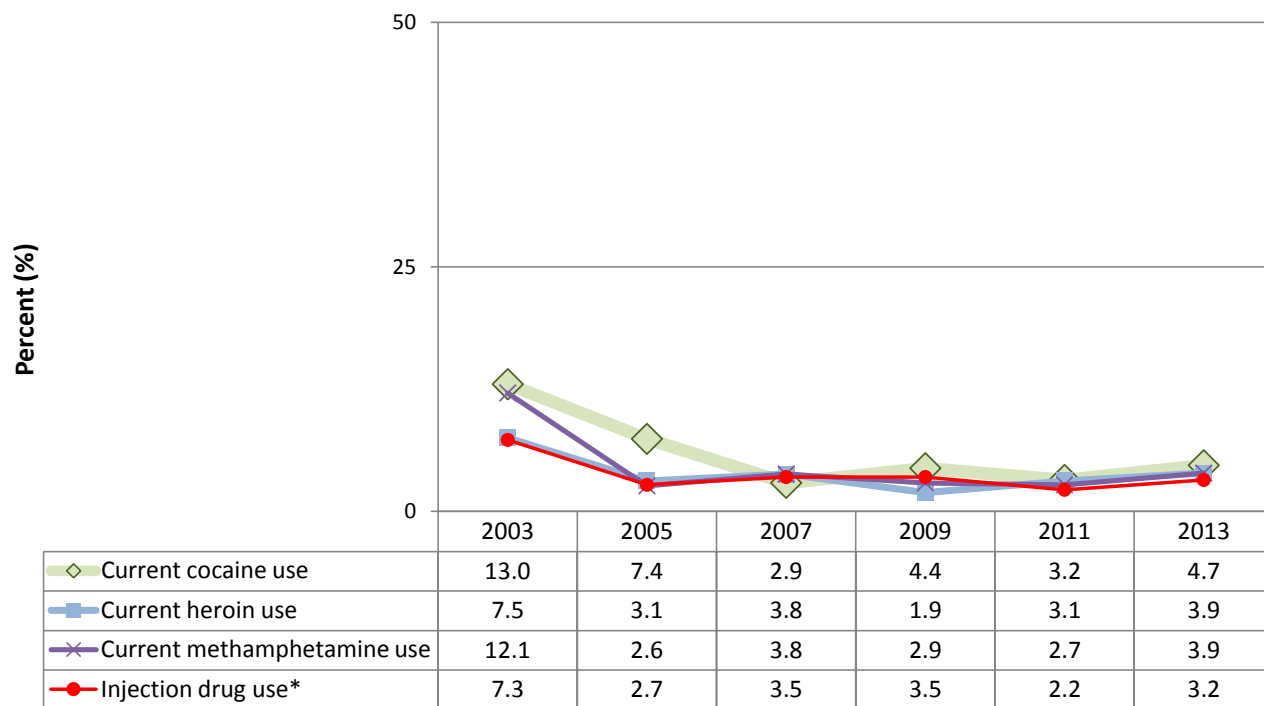
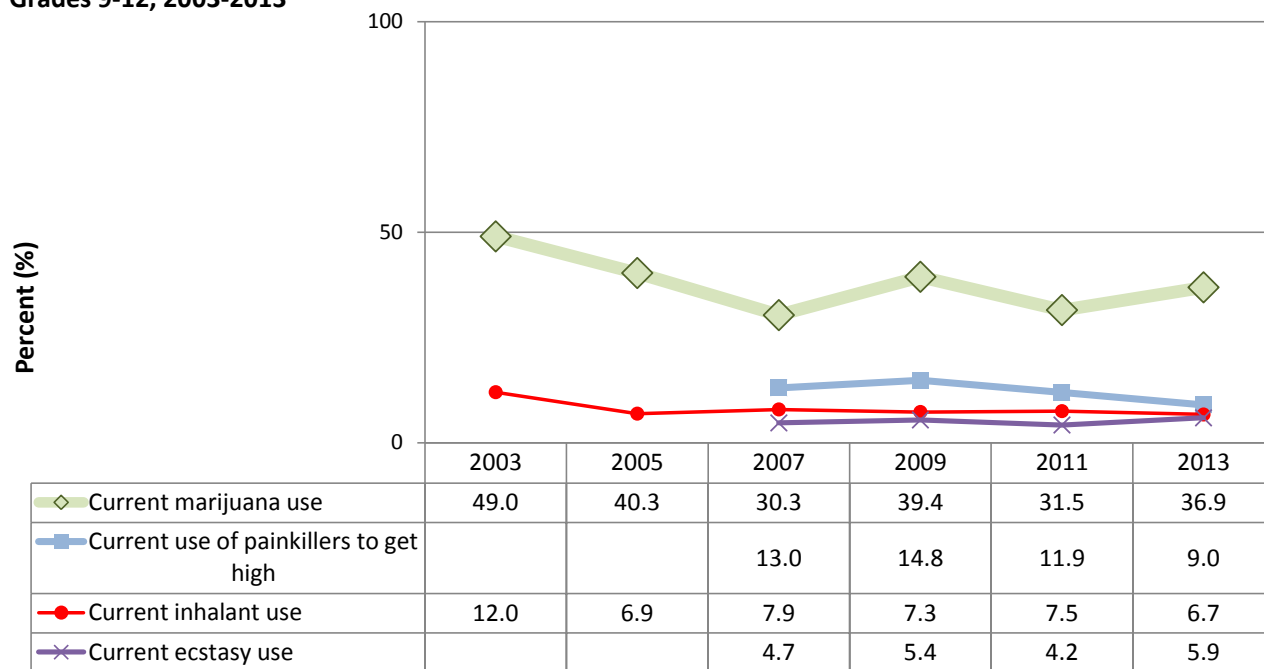

* Ever injected illegal drugs in lifetime

Drug Use: Marijuana
New Mexico and Taos County
Grades 9-12, 2013

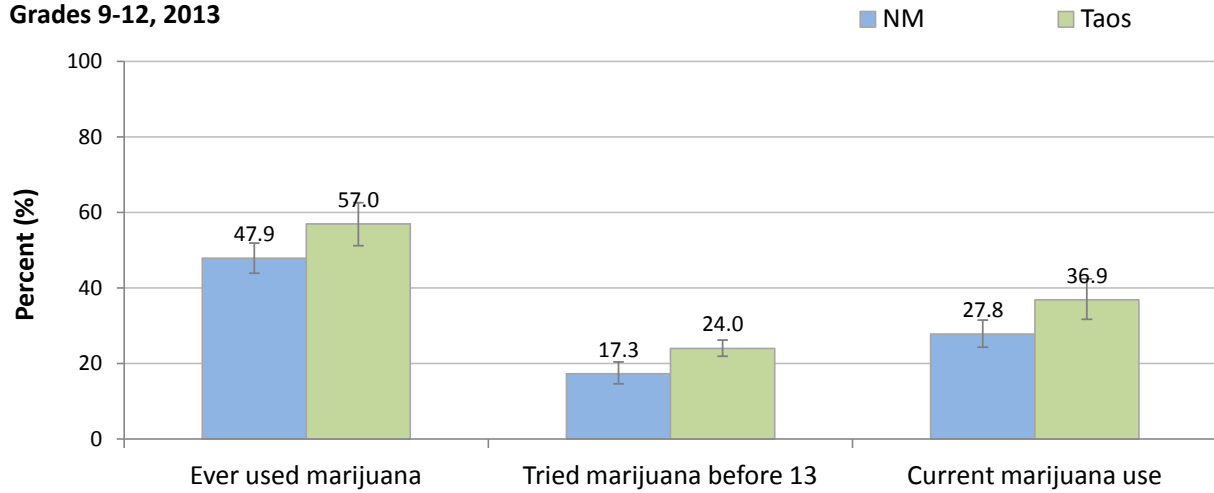

By Gender, Taos County

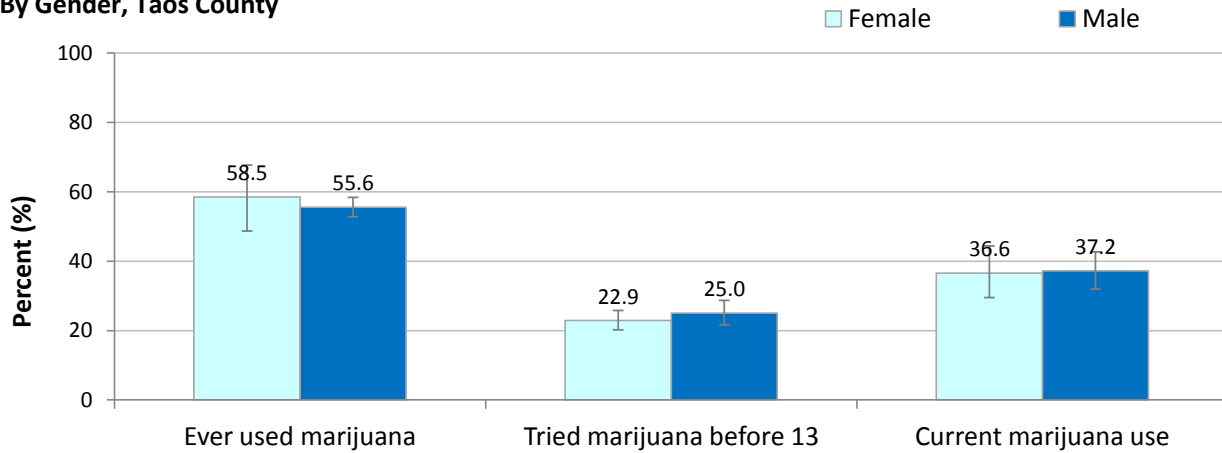

By Grade, Taos County

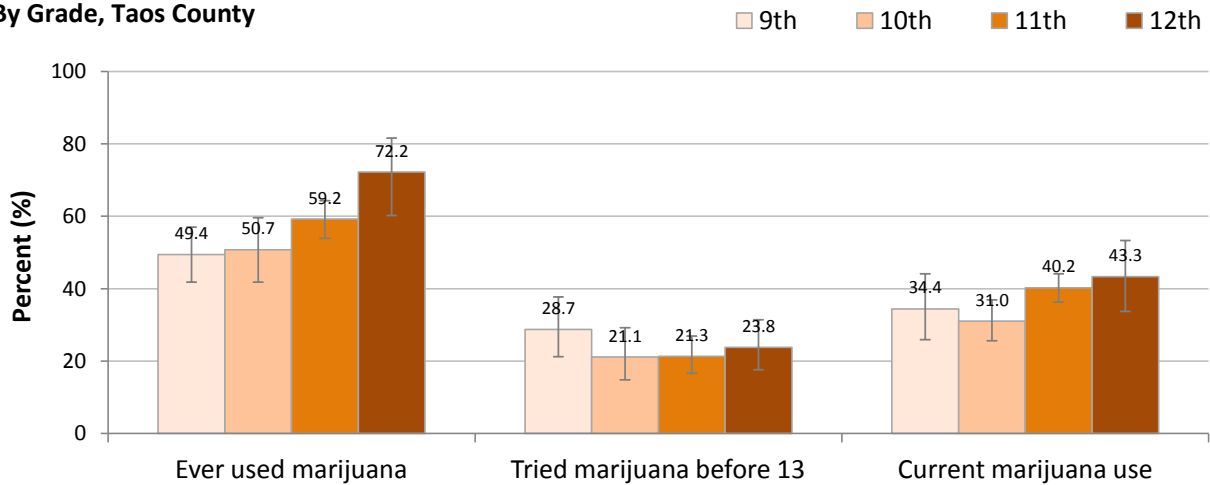

Current (Past 30 day) Drug Use
New Mexico and Taos County
Grades 9-12, 2013

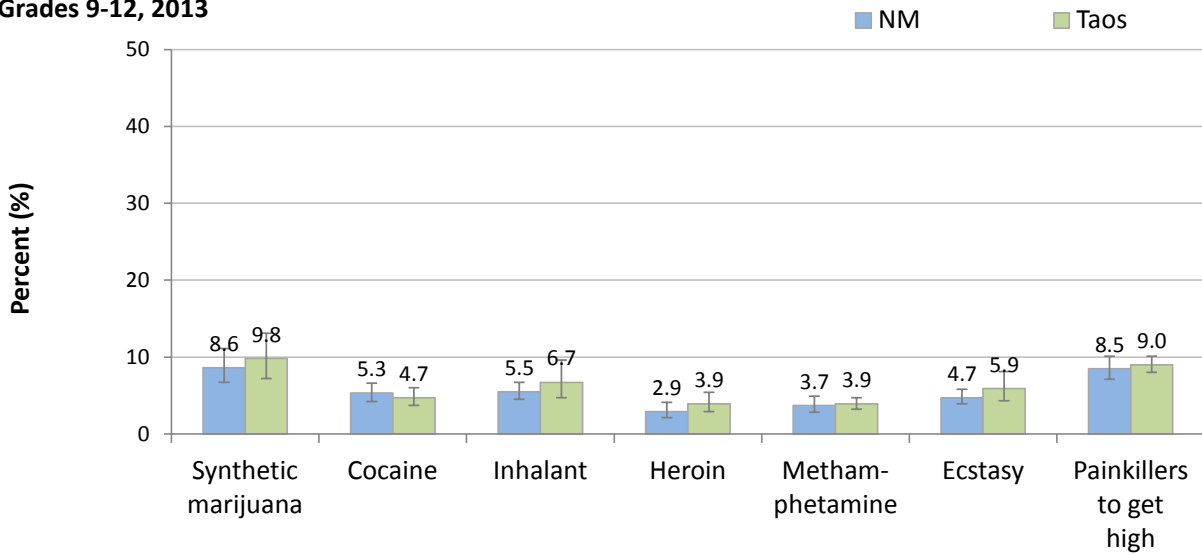

By Gender, Taos County

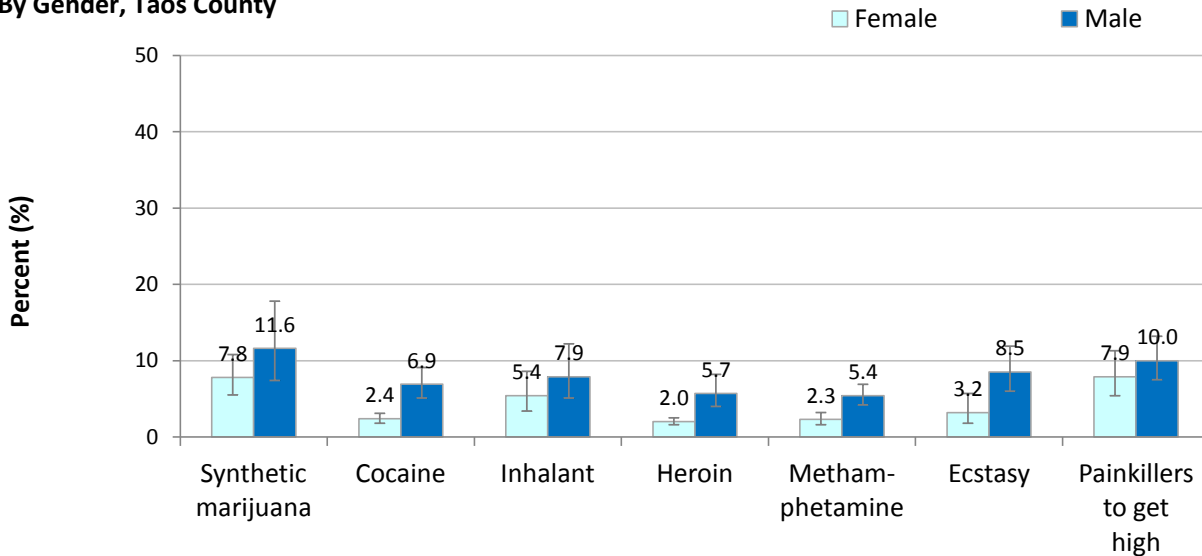

By Grade, Taos County

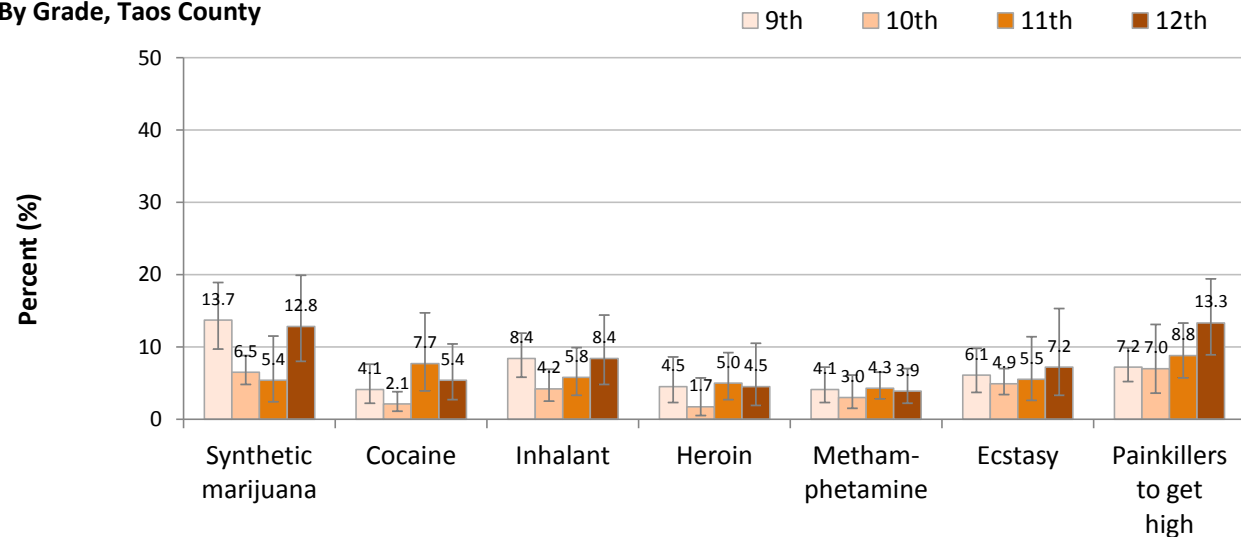

Lifetime Drug Use*
New Mexico and Taos County
Grades 9-12, 2013

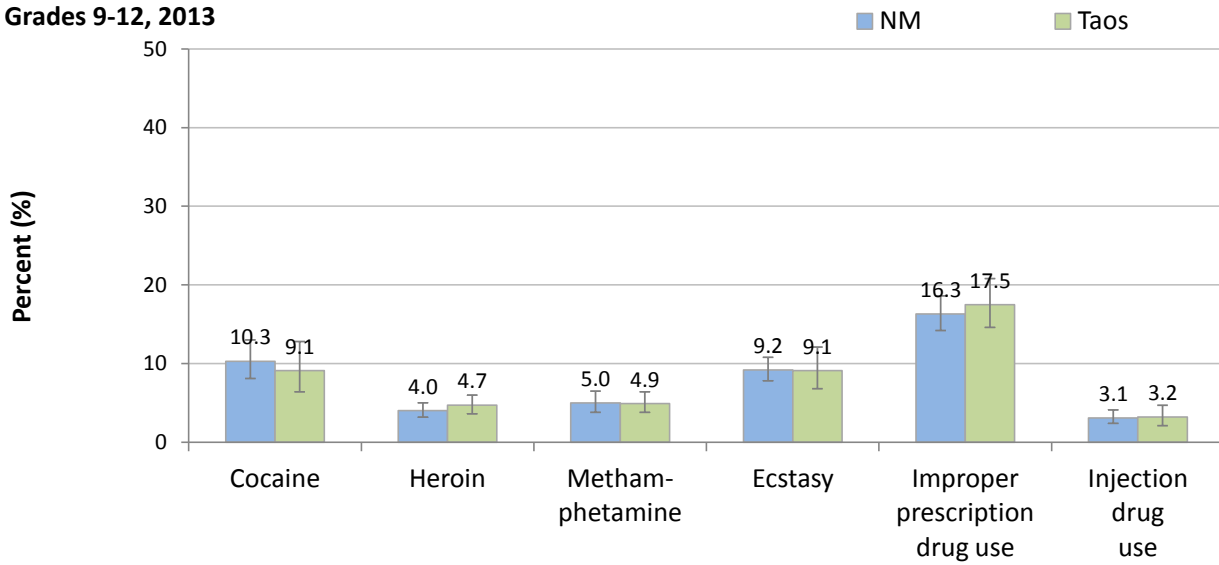

By Gender, Taos County

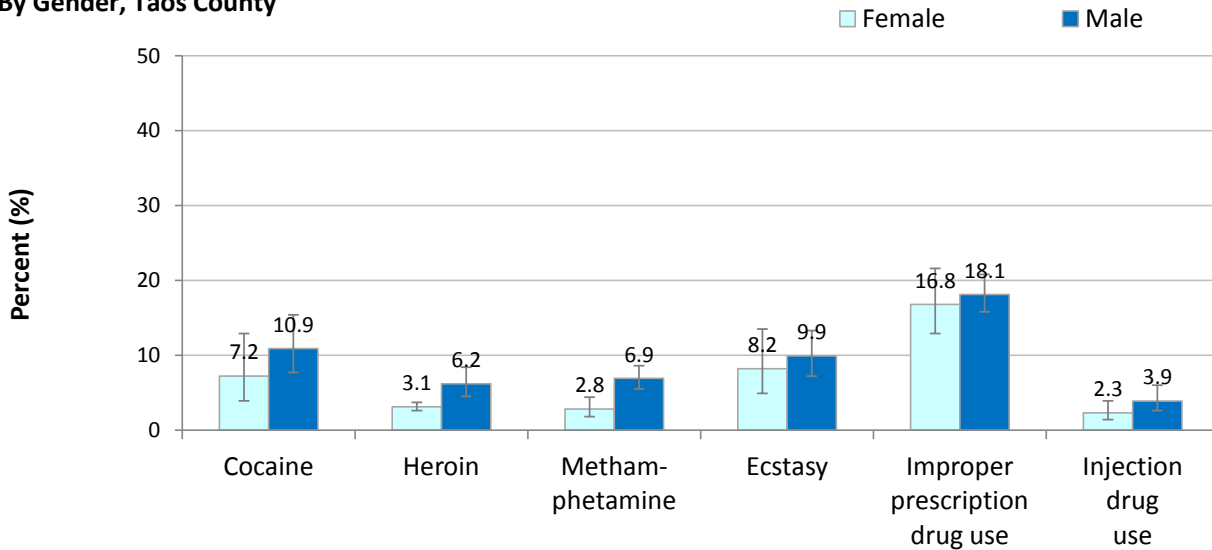

By Grade, Taos County

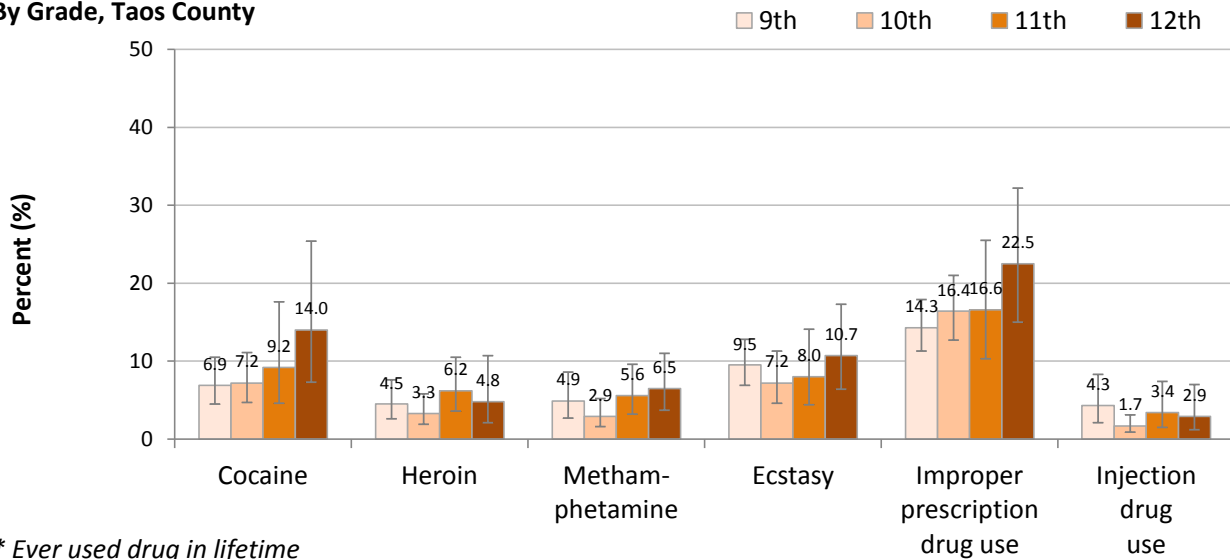

* Ever used drug in lifetime

**Access to Drugs
New Mexico and Taos County
Grades 9-12, 2013**

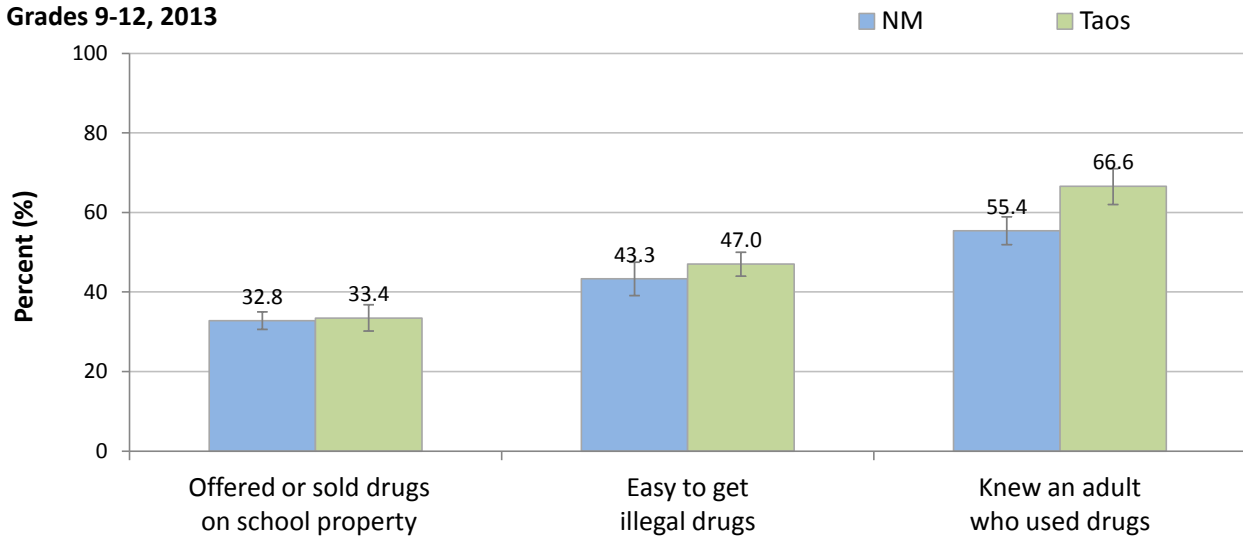

By Gender, Taos County

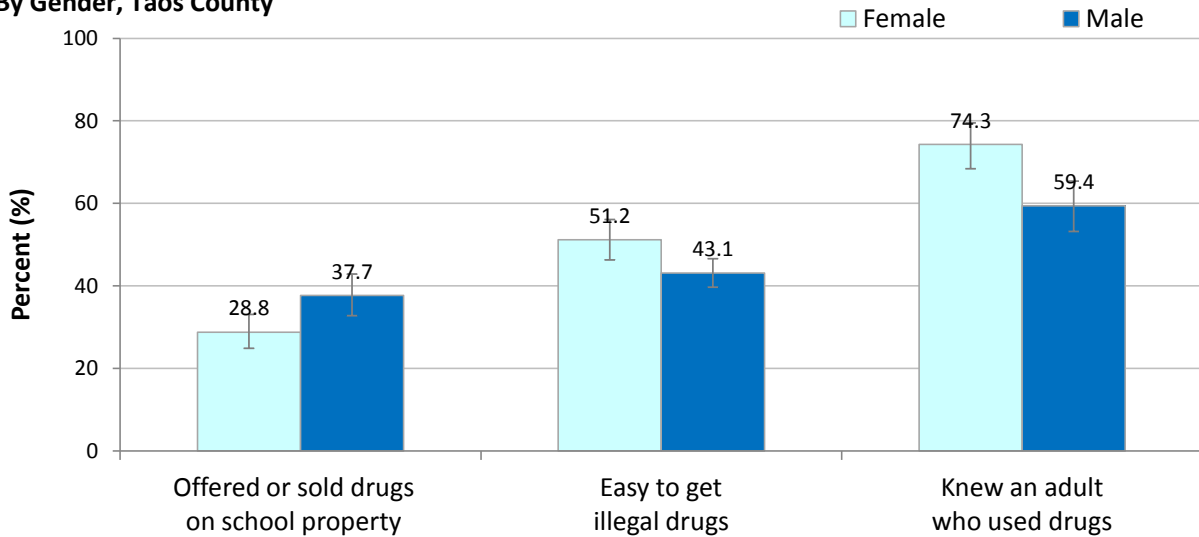

By Grade, Taos County

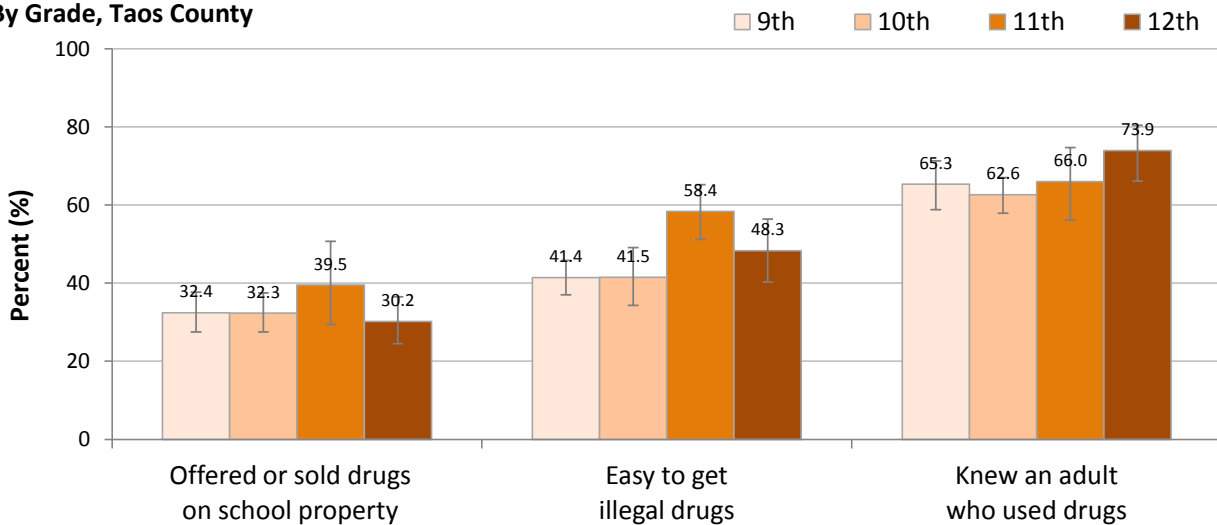

Sexual Behavior

**Sexual Behavior
 by Year, Taos County
 Grades 9-12, 2003-2013**

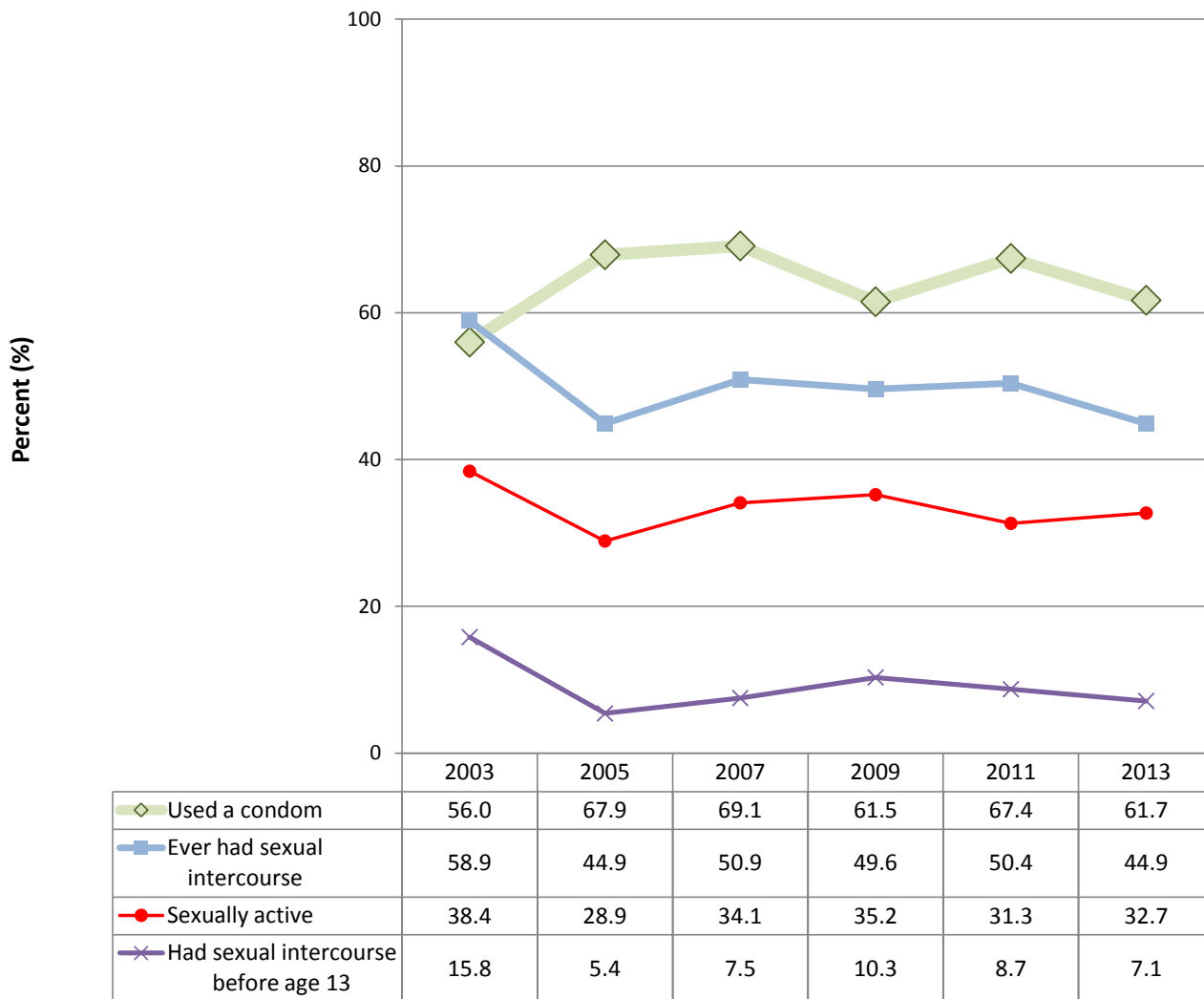

Sexual Behavior
New Mexico and Taos County
Grades 9-12, 2013

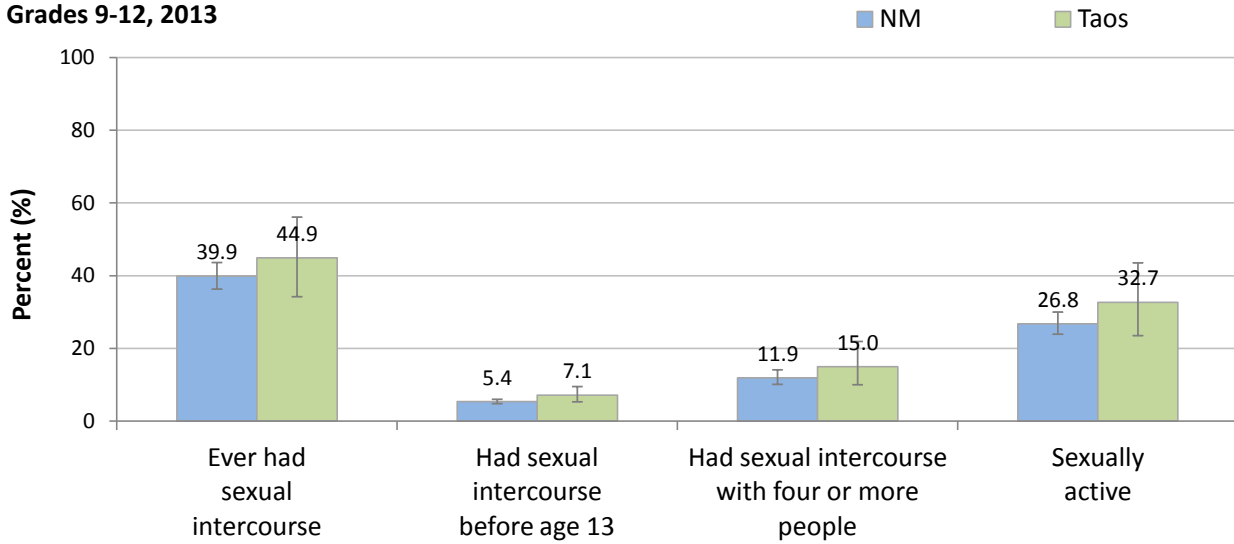

By Gender, Taos County

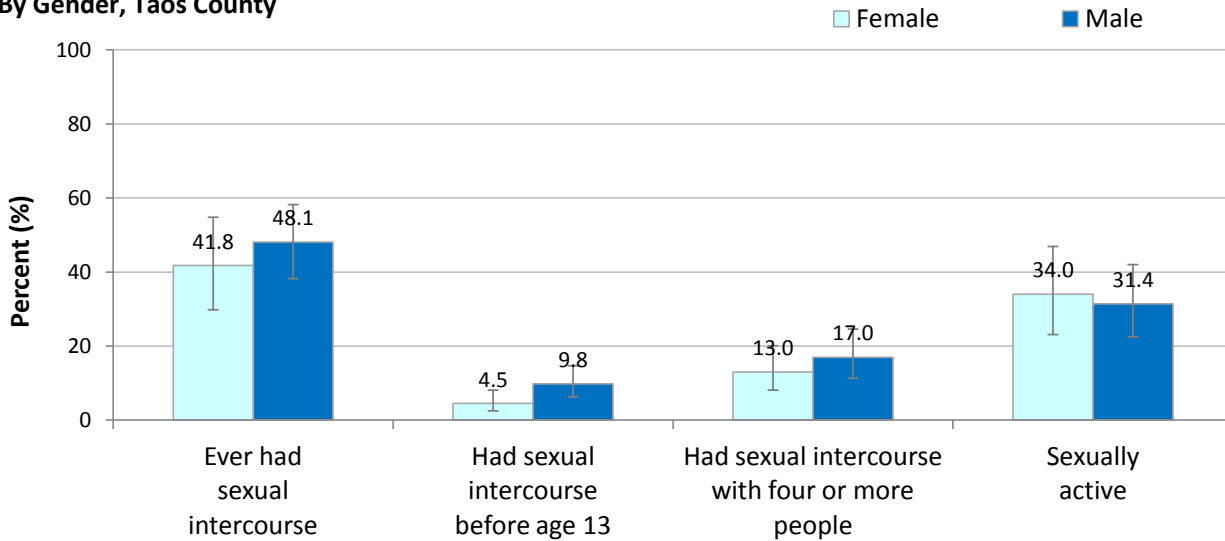

By Grade, Taos County

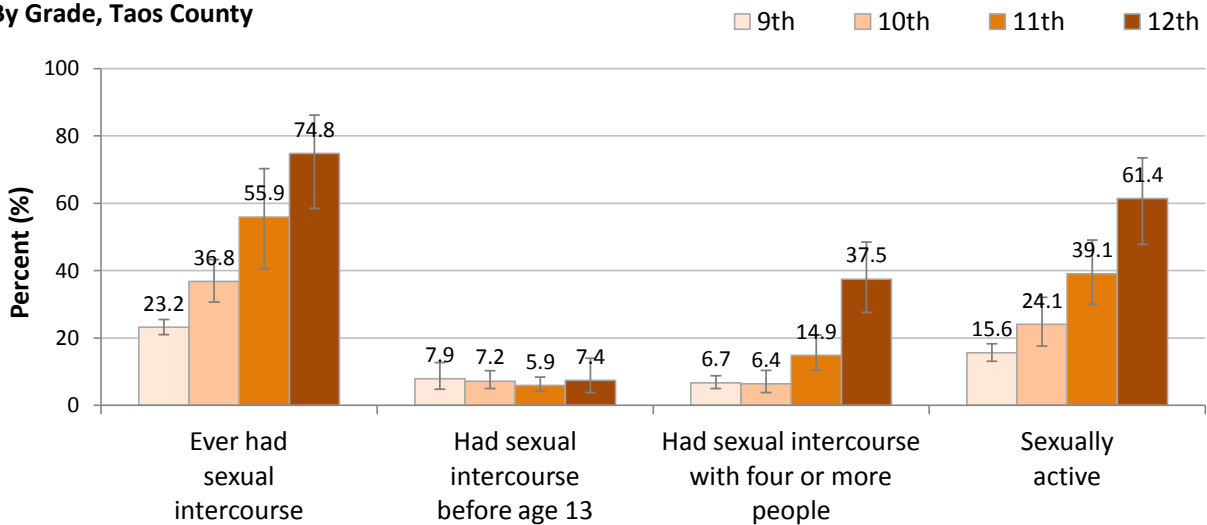

**Sexual Behaviors of Sexually Active Students
New Mexico and Taos County
Grades 9-12, 2013**

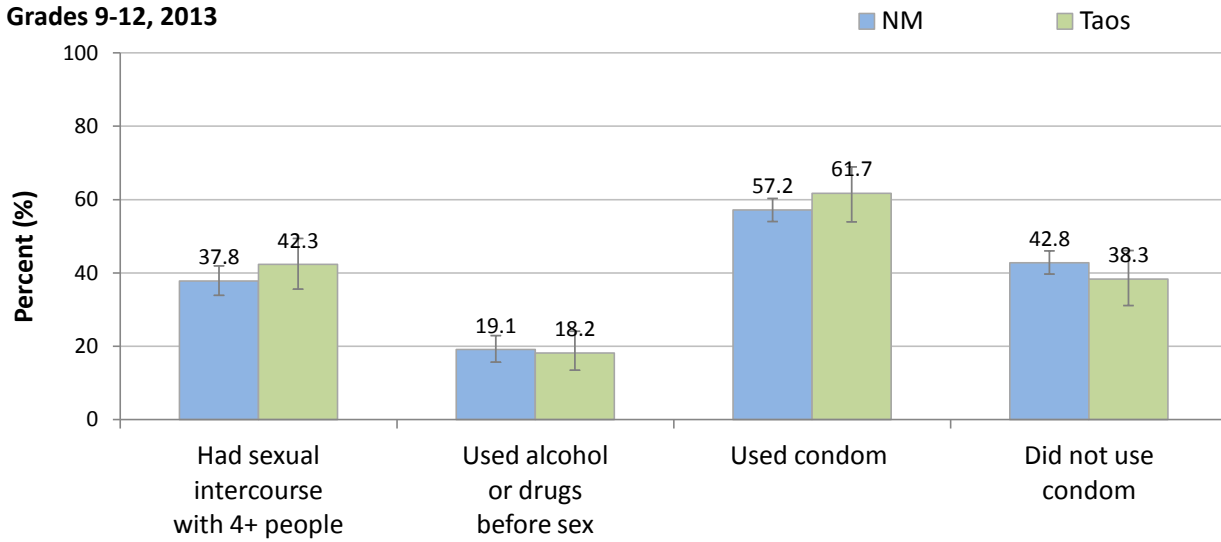

By Gender, Taos County

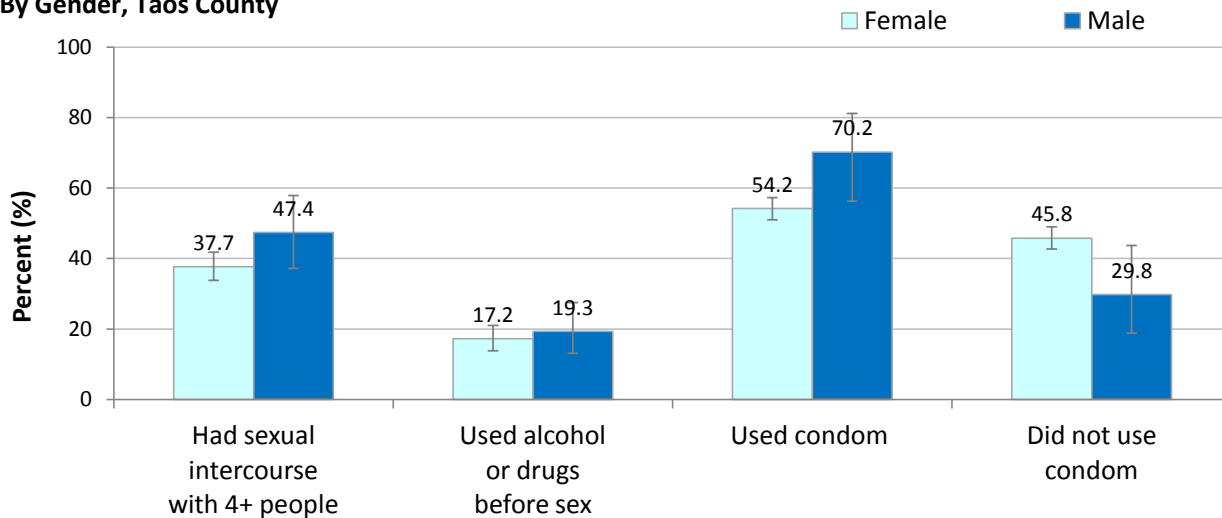

By Grade, Taos County

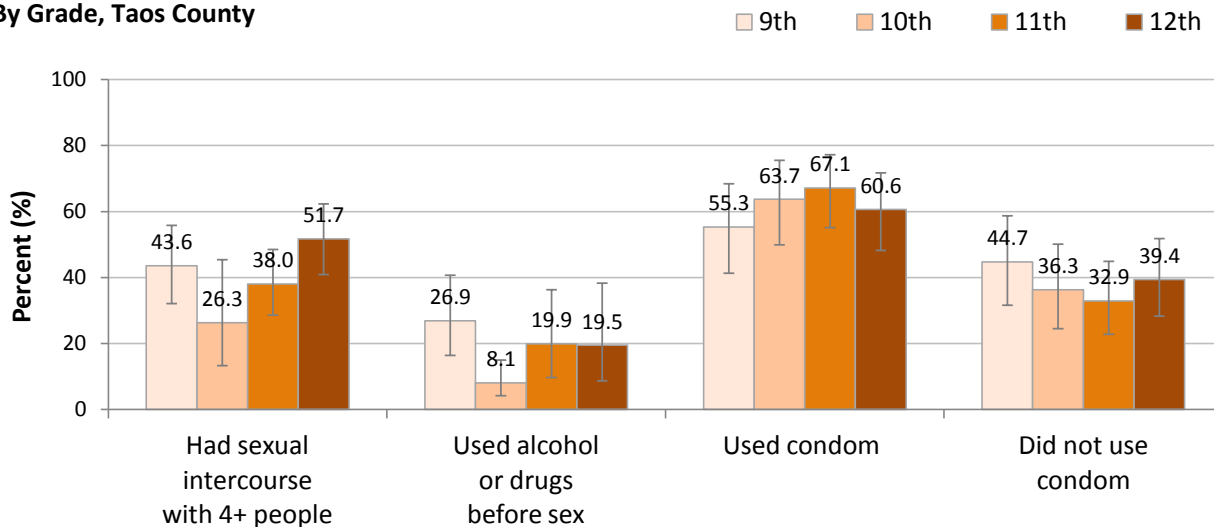

**Birth Control Methods Used among of Sexually Active Students
New Mexico and Taos County
Grades 9-12, 2013**

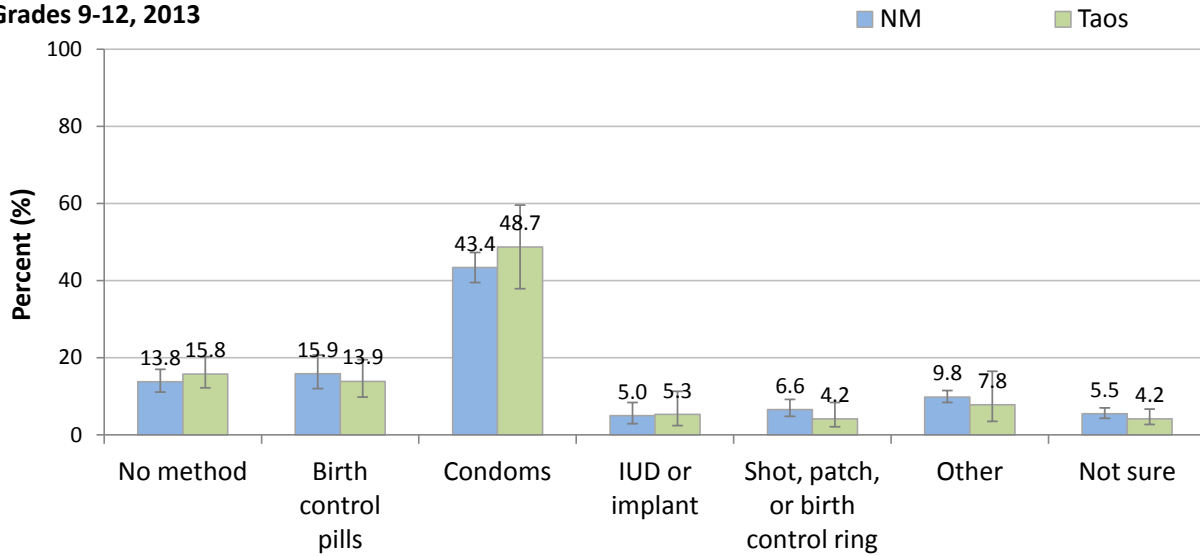

By Gender, Taos County

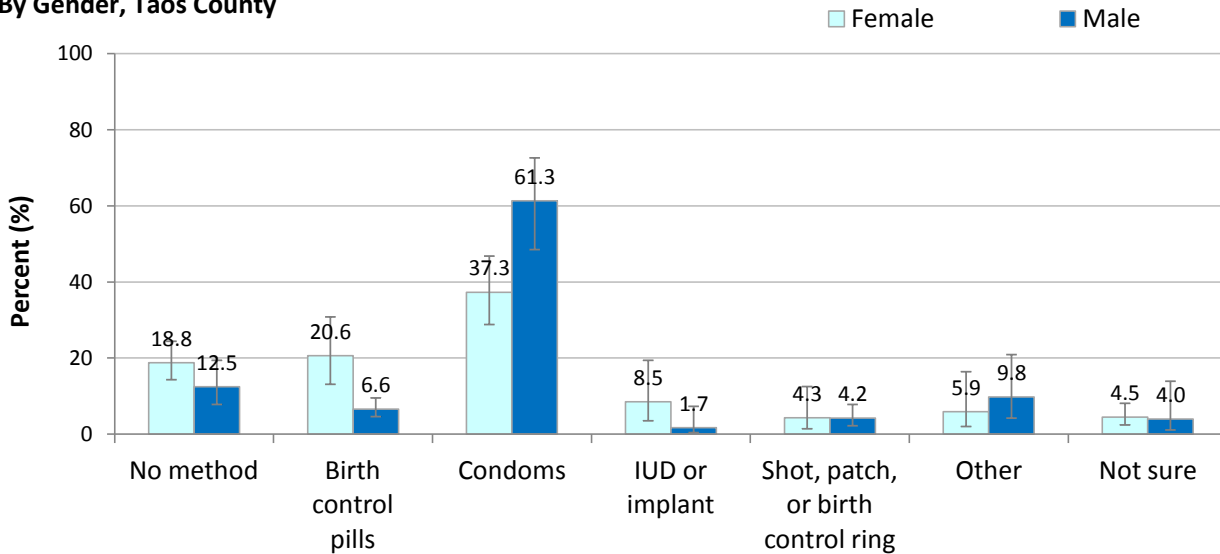

By Grade, Taos County

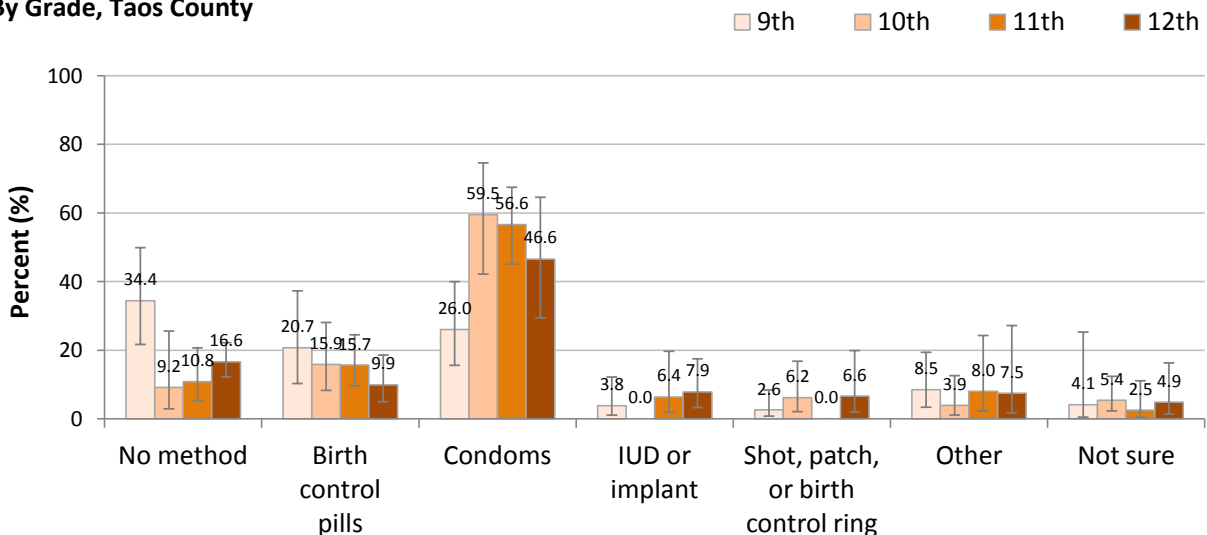

**Birth Control Methods Used among of Sexually Active Students
New Mexico and Taos County
Grades 9-12, 2013**

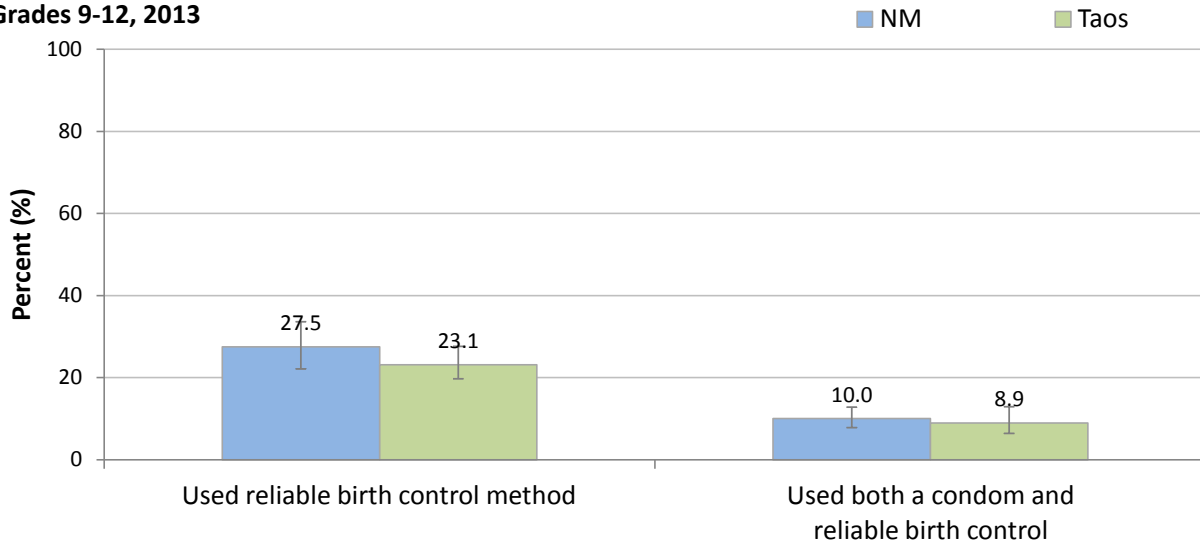

By Gender, Taos County

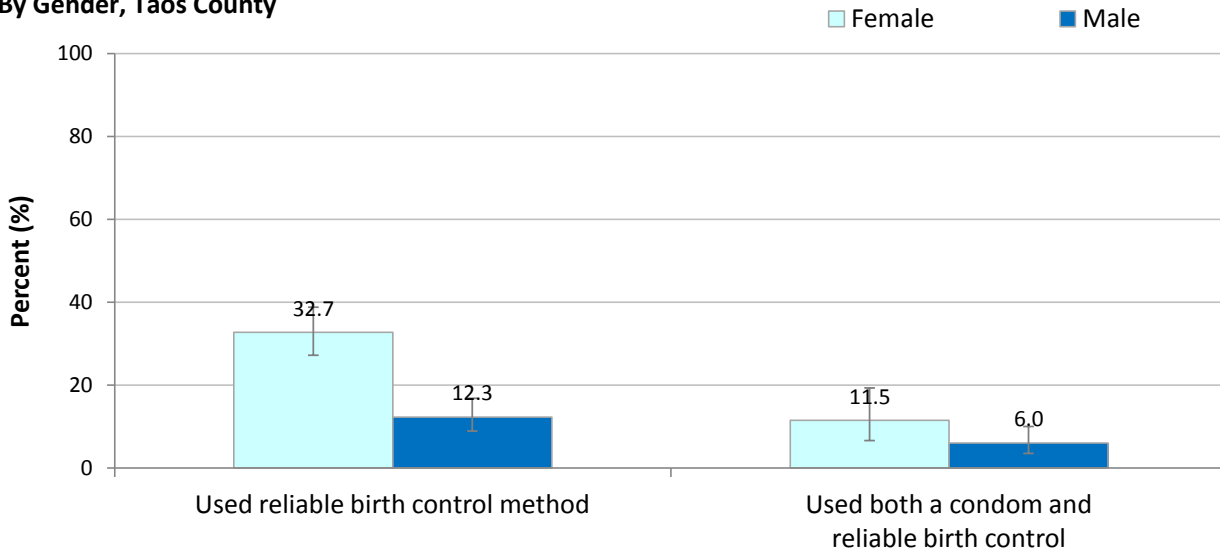

By Grade, Taos County

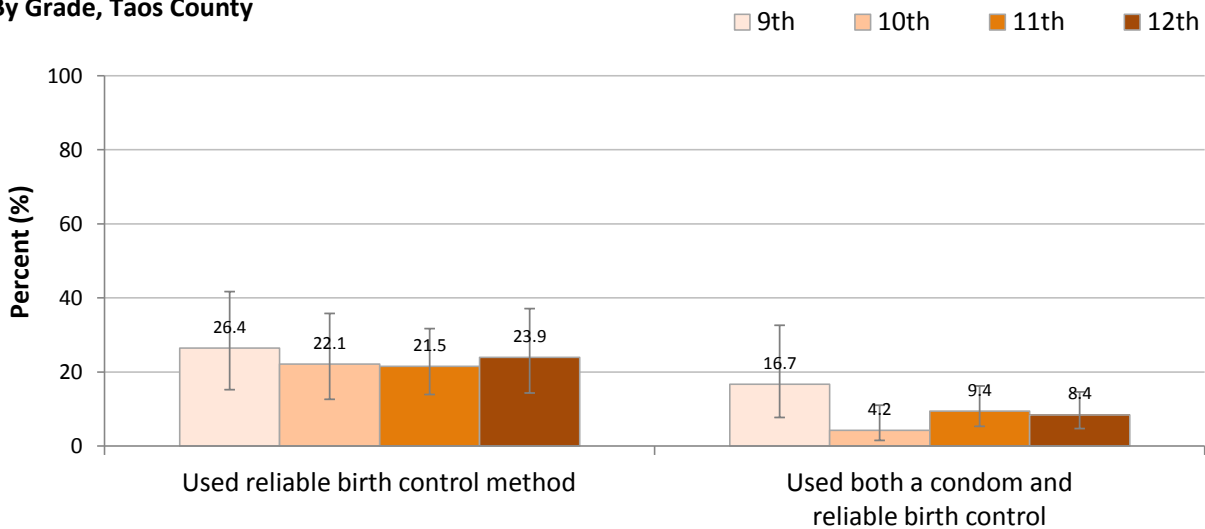

Gender of Sexual Contact and Sexual Identity
New Mexico and Taos County
Grades 9-12, 2013

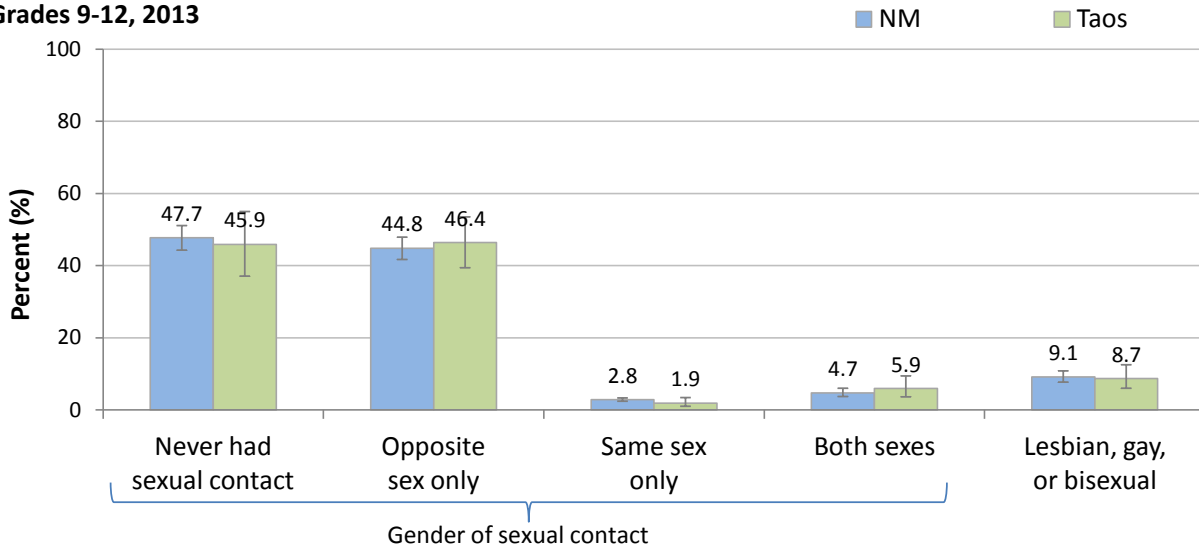

By Gender, Taos County

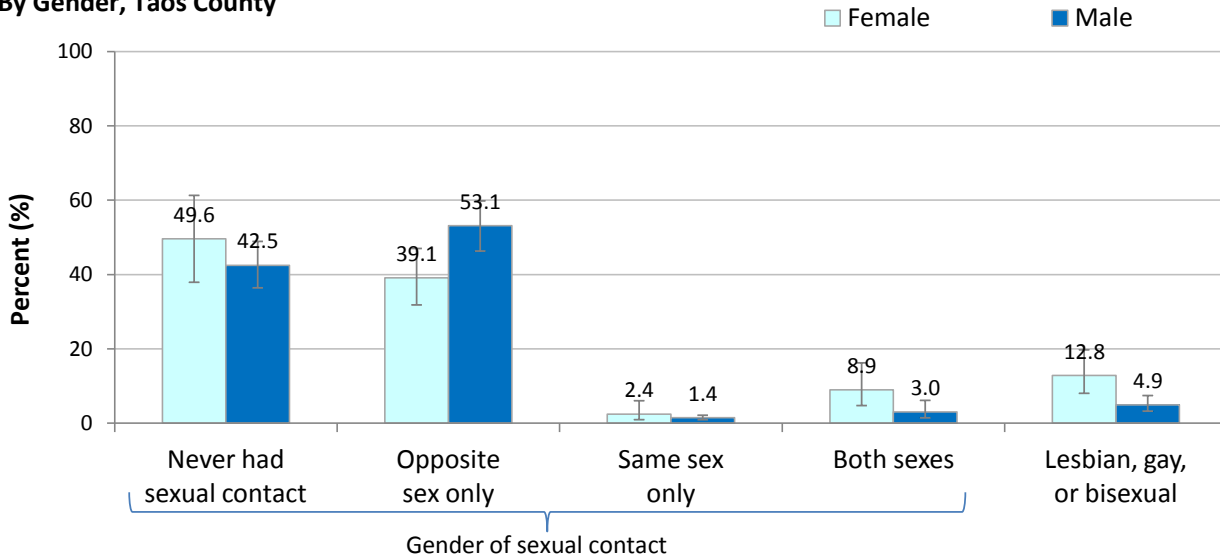

By Grade, Taos County

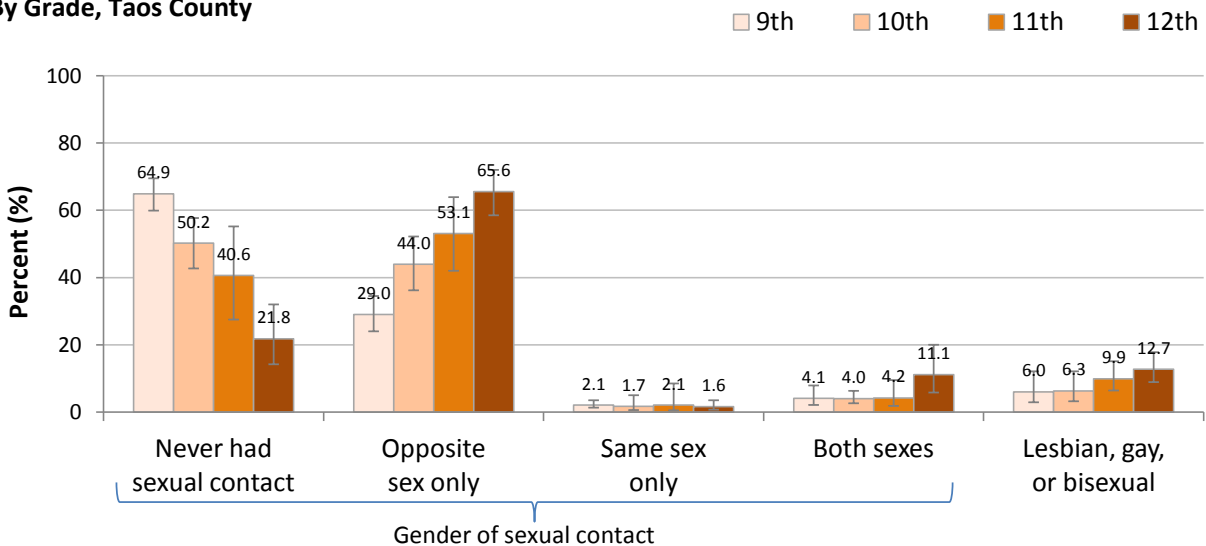

Nutrition

**Nutrition Indicators
 by Year, Taos County
 Grades 9-12, 2003-2013**

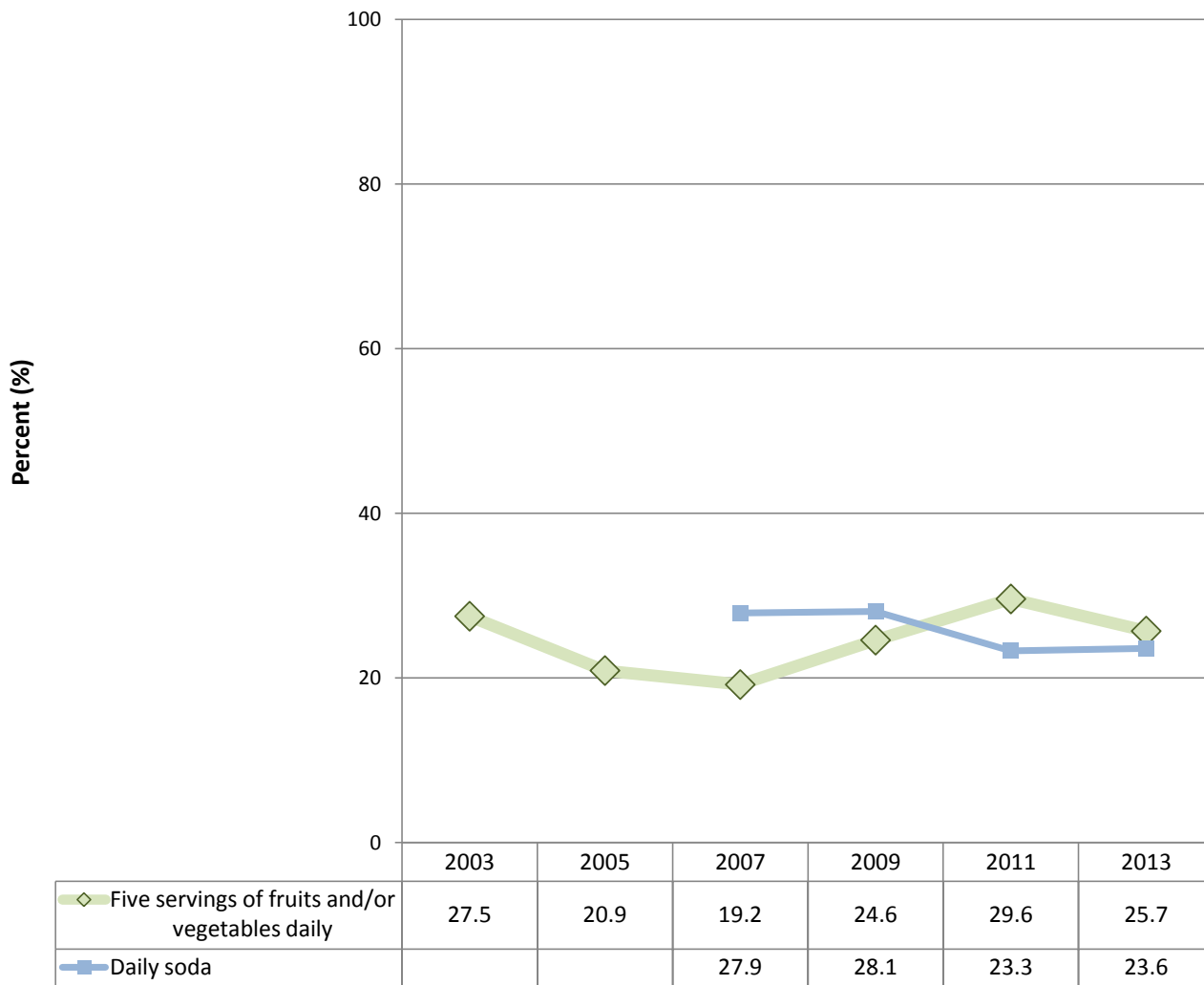

Nutrition
New Mexico and Taos County
Grades 9-12, 2013

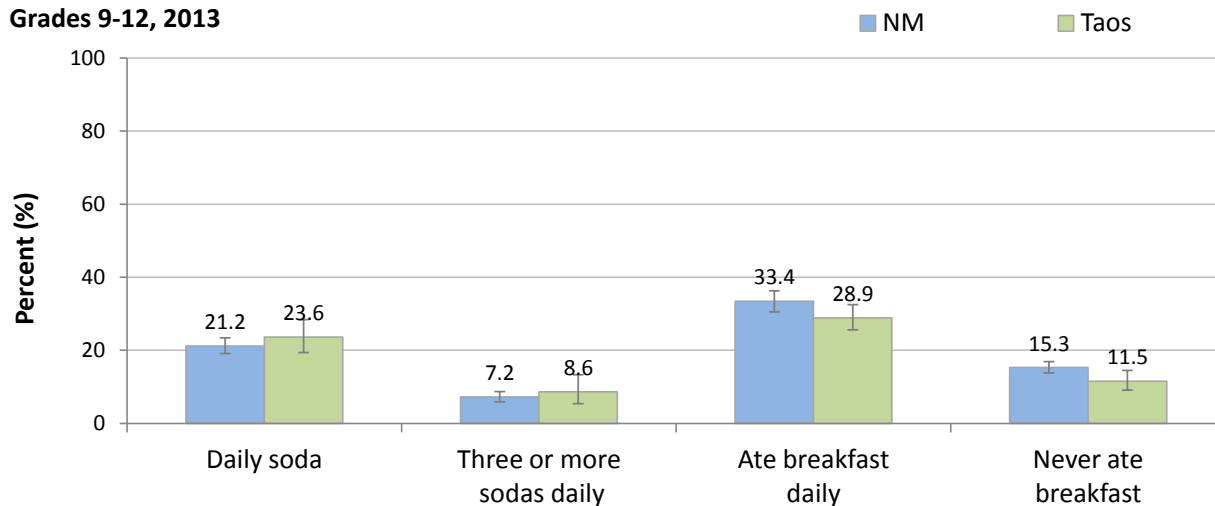

By Gender, Taos County

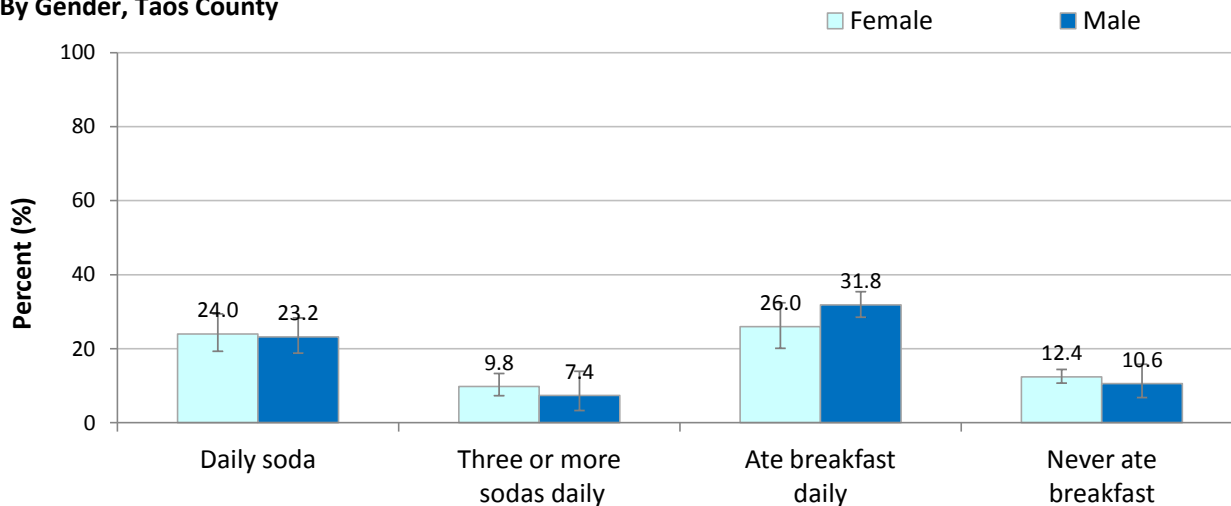

By Grade, Taos County

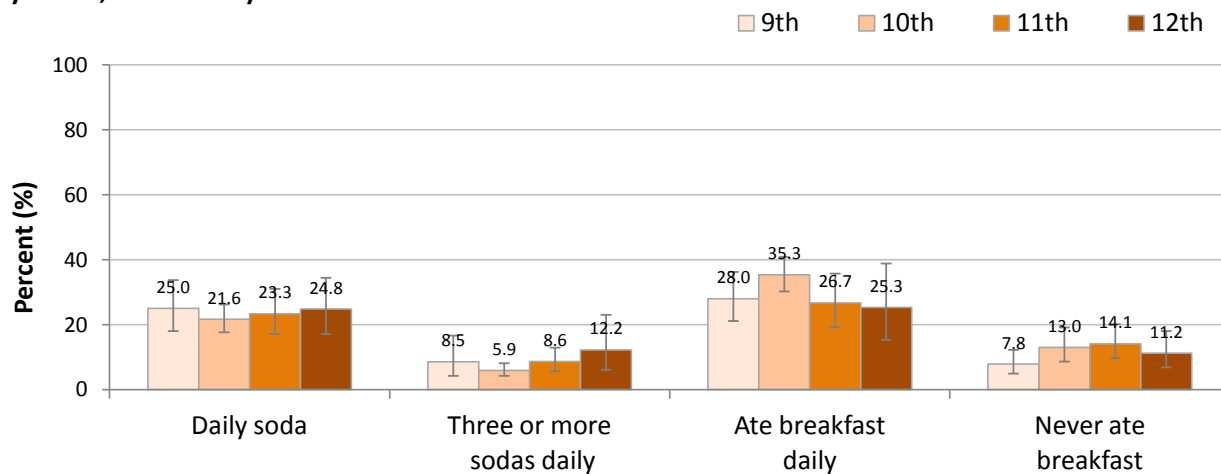

Nutrition
New Mexico and Taos County
Grades 9-12, 2013

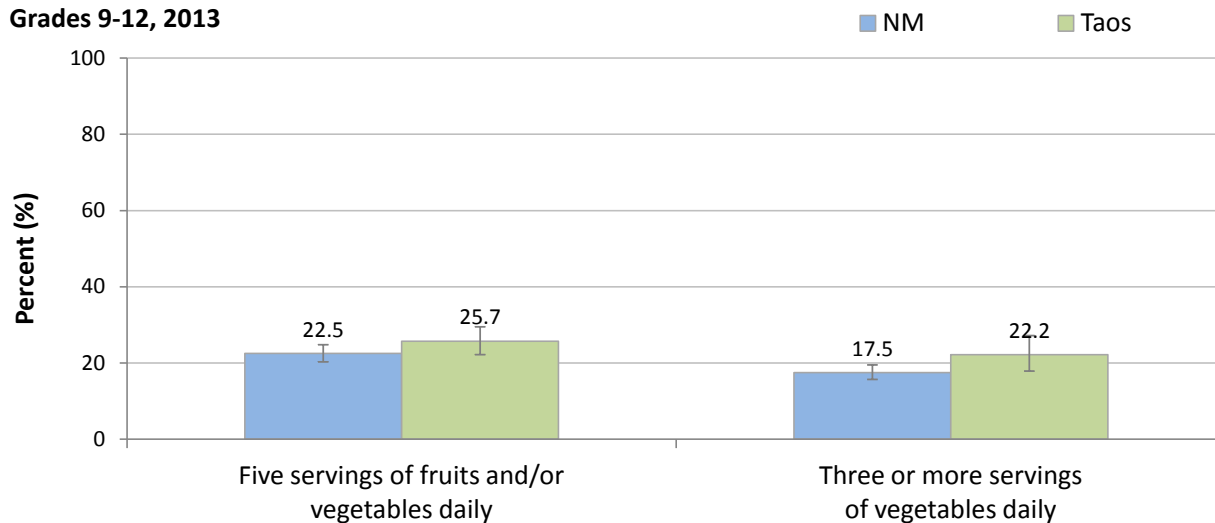

By Gender, Taos County

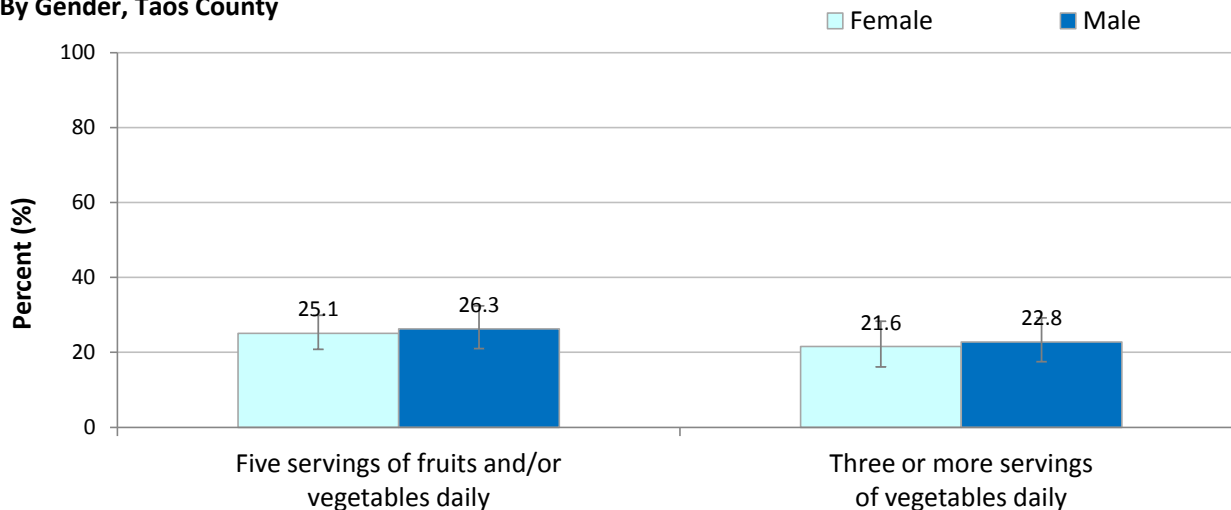

By Grade, Taos County

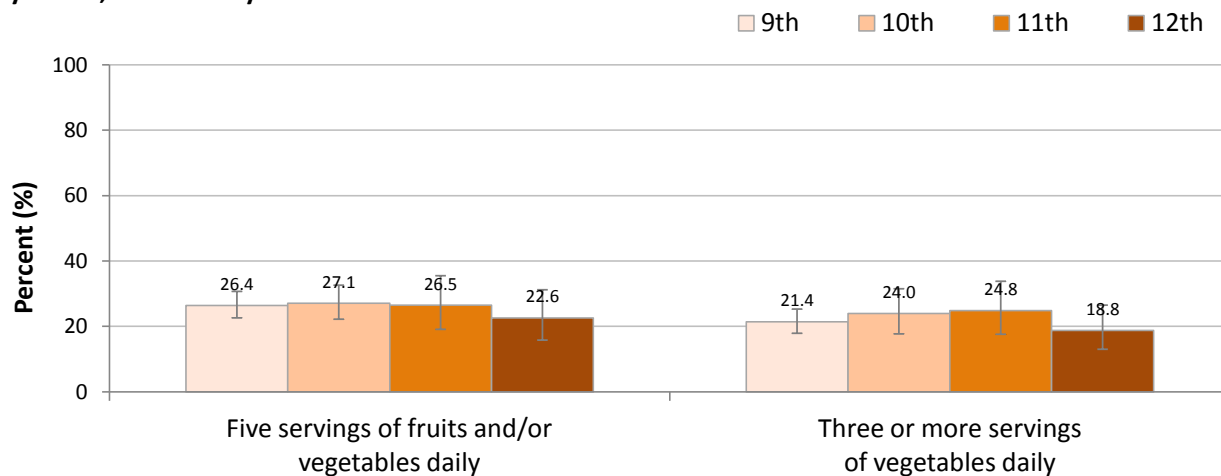

Physical Activity

Physical Activity Indicators by Year, Taos County Grades 9-12, 2003-2013

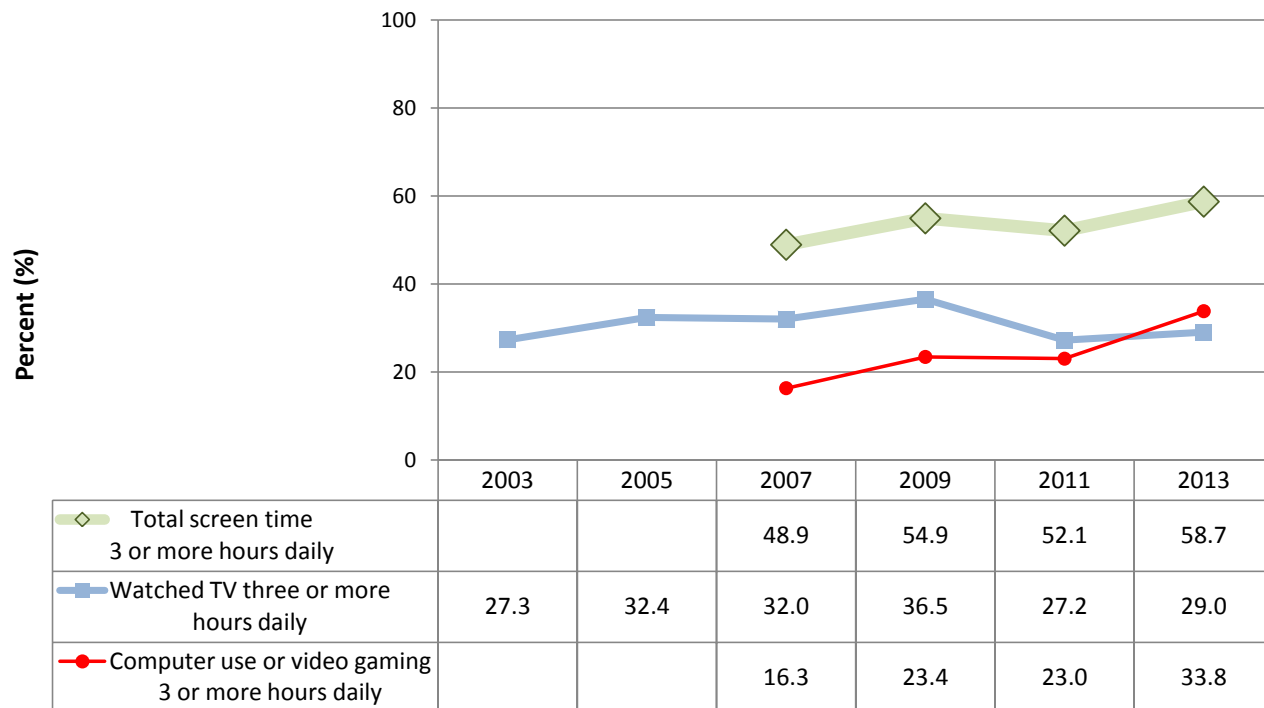
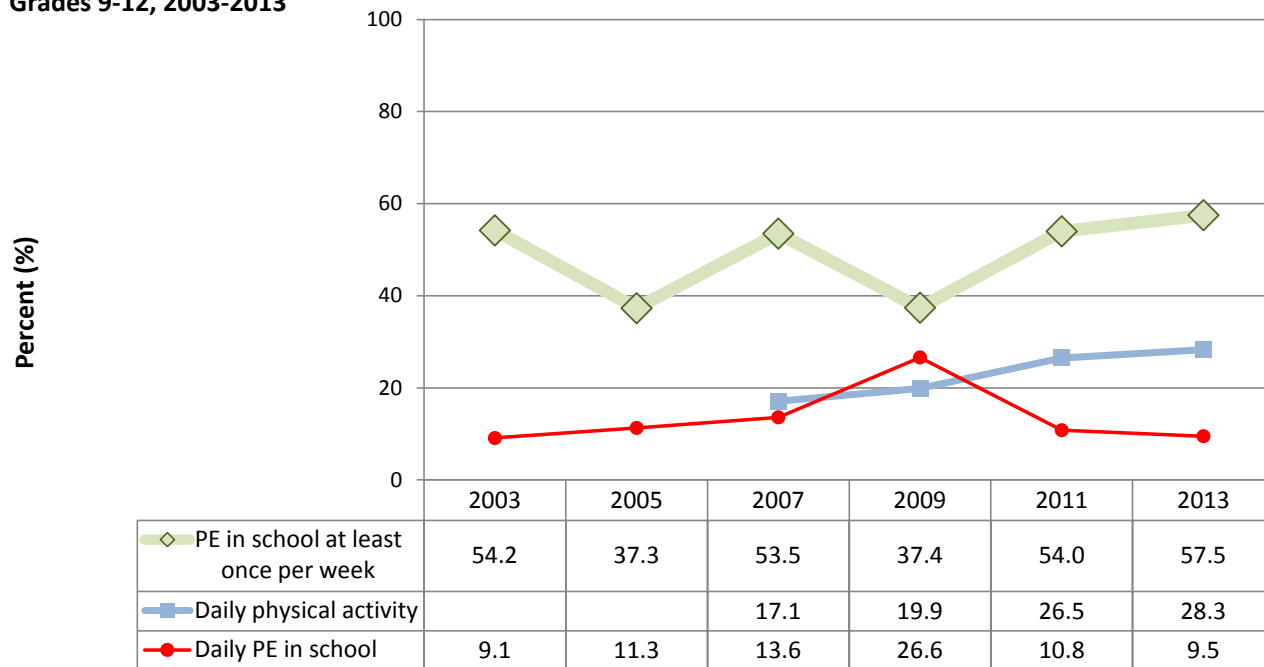

**Physical Activity
New Mexico and Taos County
Grades 9-12, 2013**

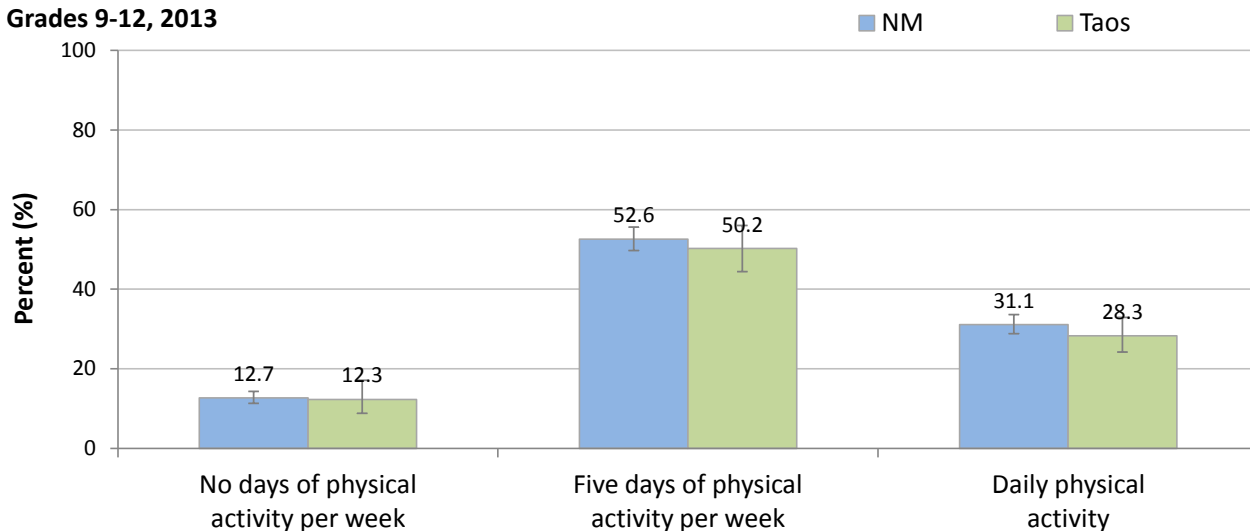

By Gender, Taos County

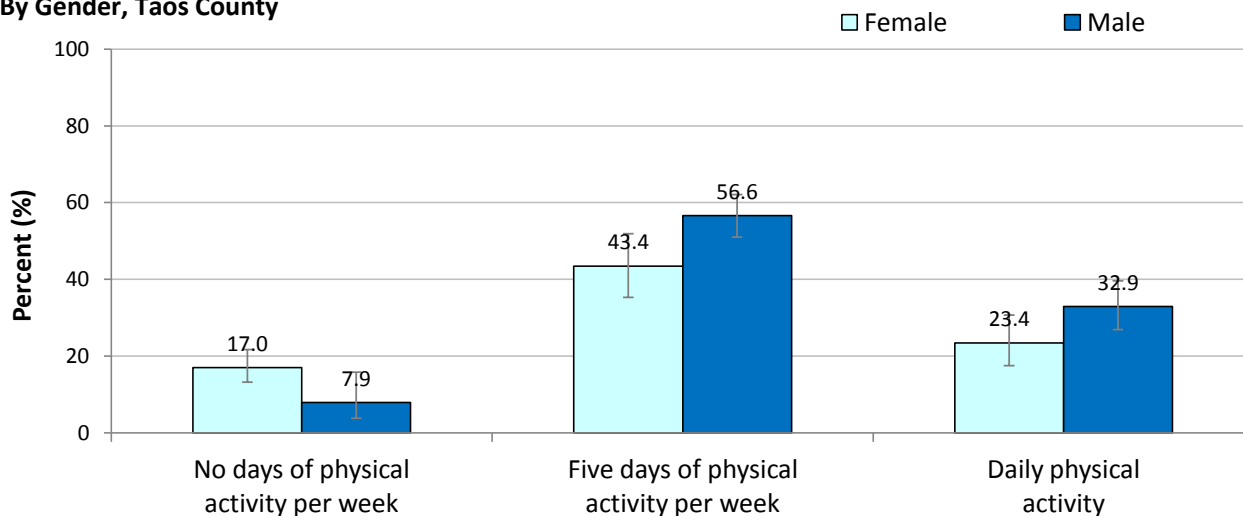

By Grade, Taos County

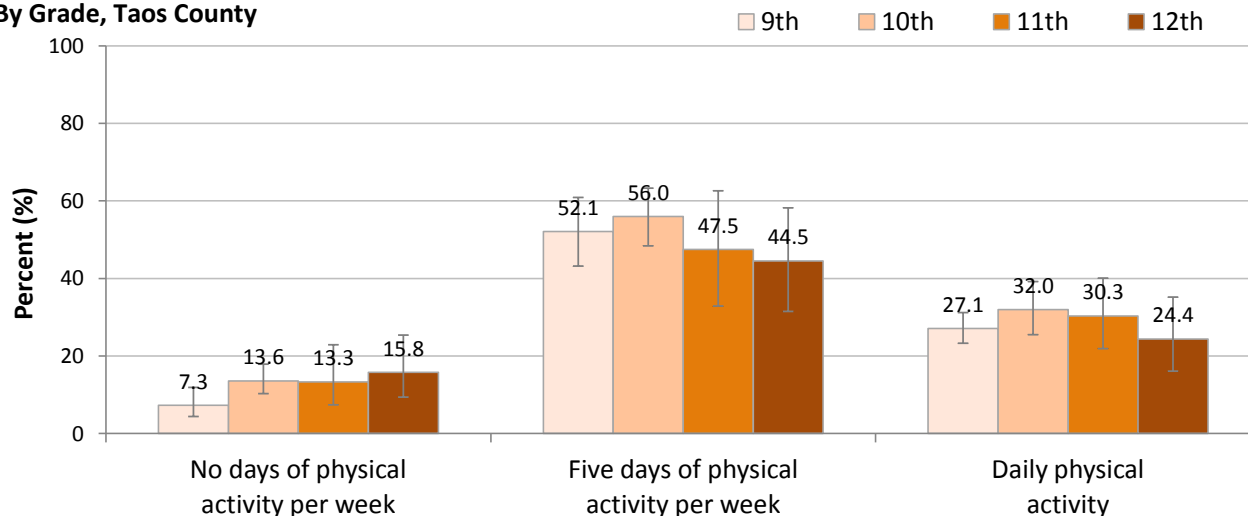

Physical Activity
New Mexico and Taos County
Grades 9-12, 2013

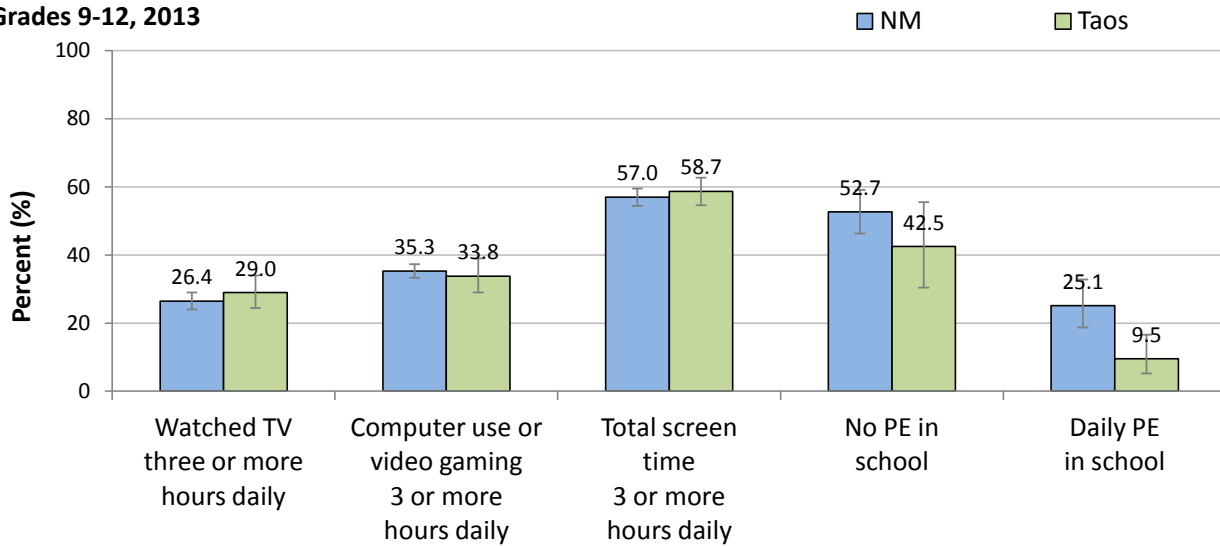

By Gender, Taos County

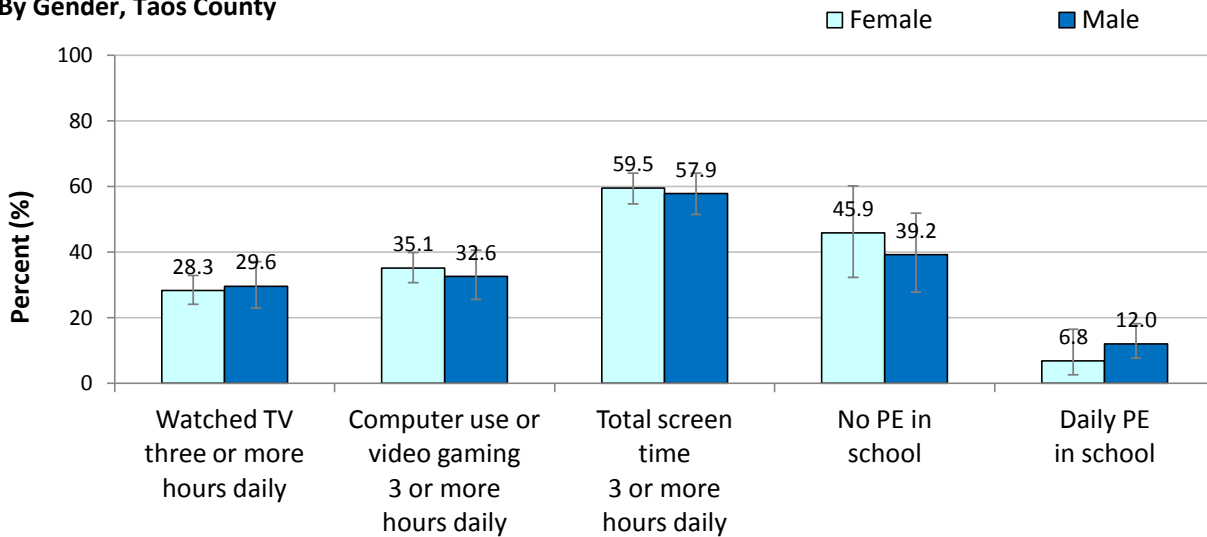

By Grade, Taos County

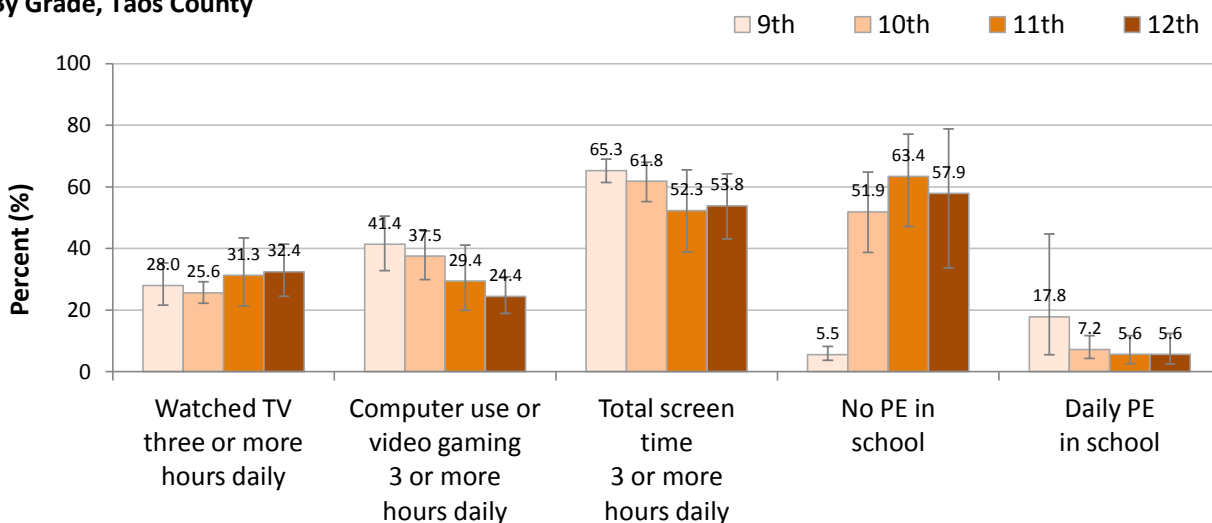

Body Weight

**Body Weight
 by Year, Taos County
 Grades 9-12, 2003-2013**

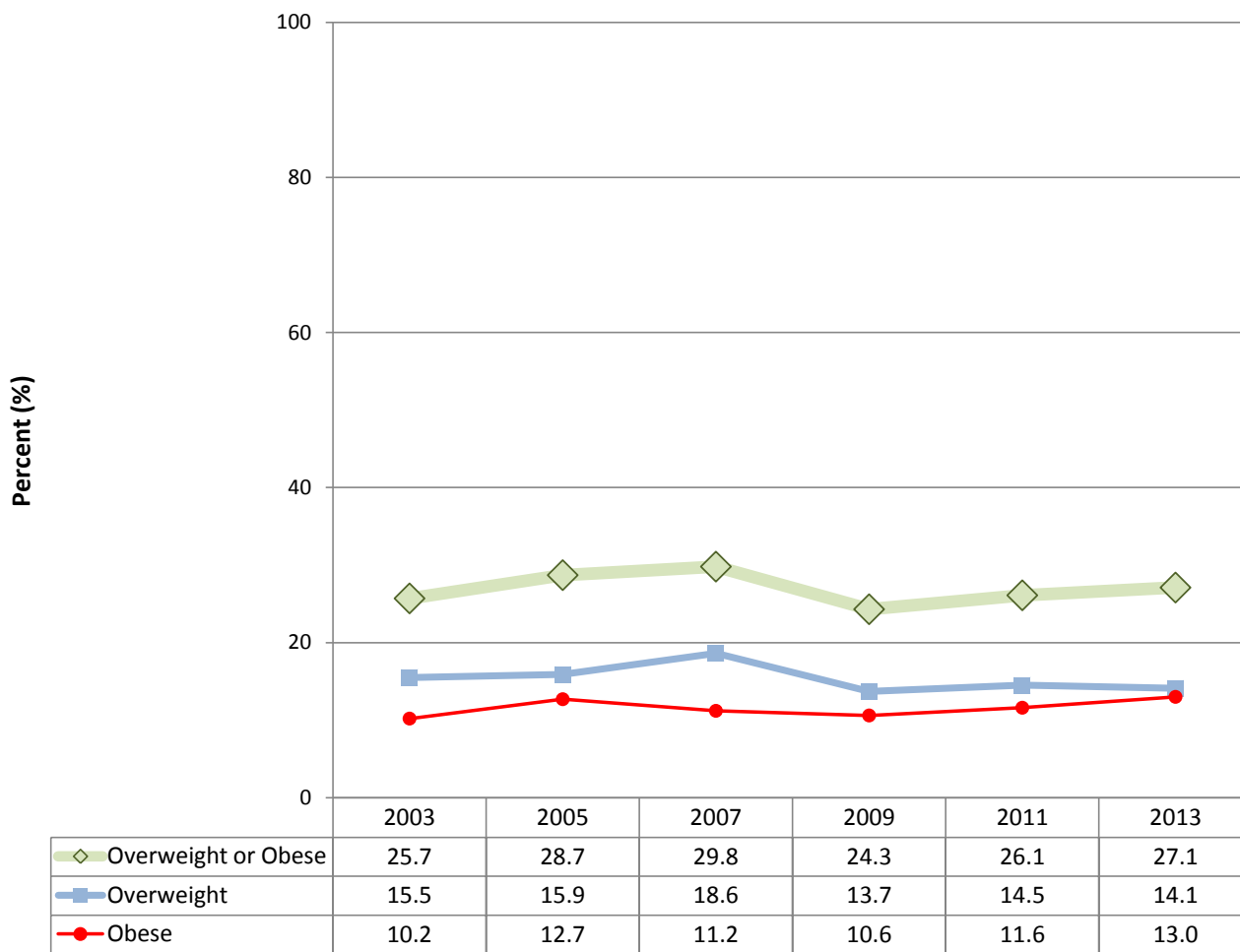

Body Weight
New Mexico and Taos County
Grades 9-12, 2013

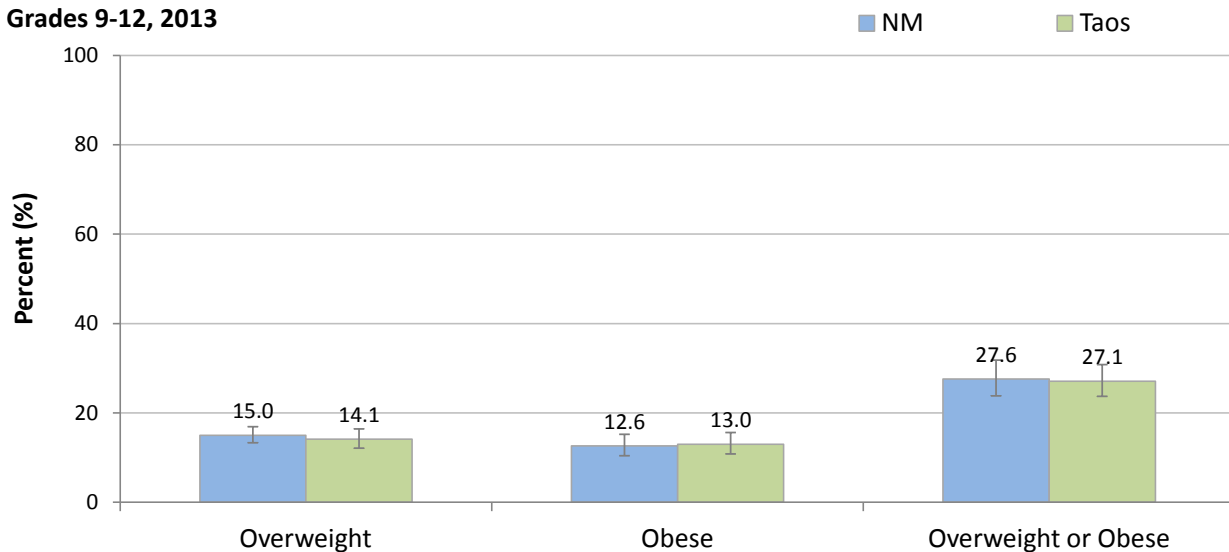

By Gender, Taos County

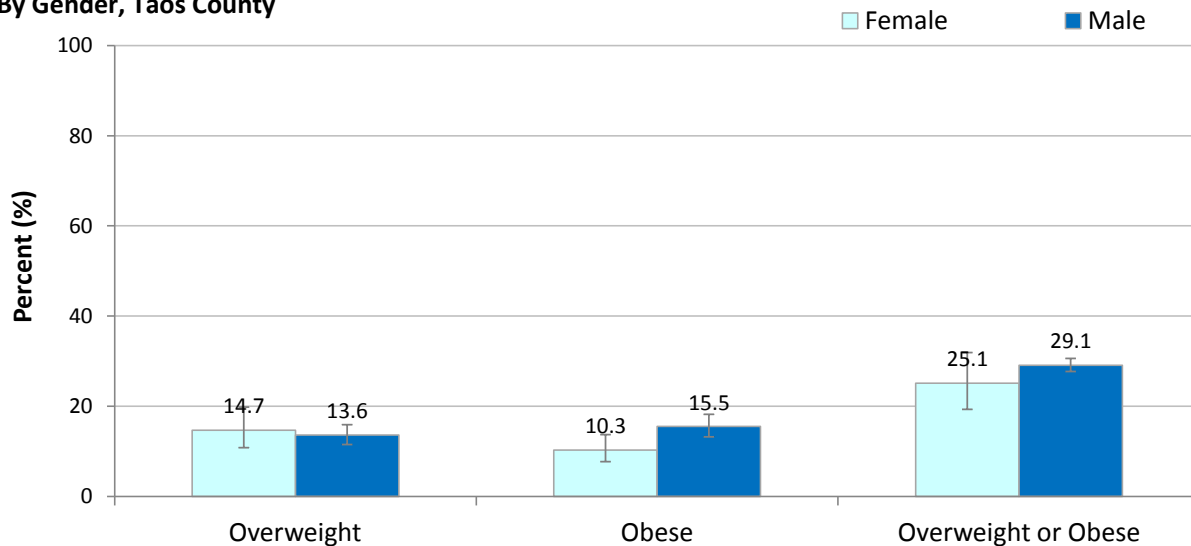

By Grade, Taos County

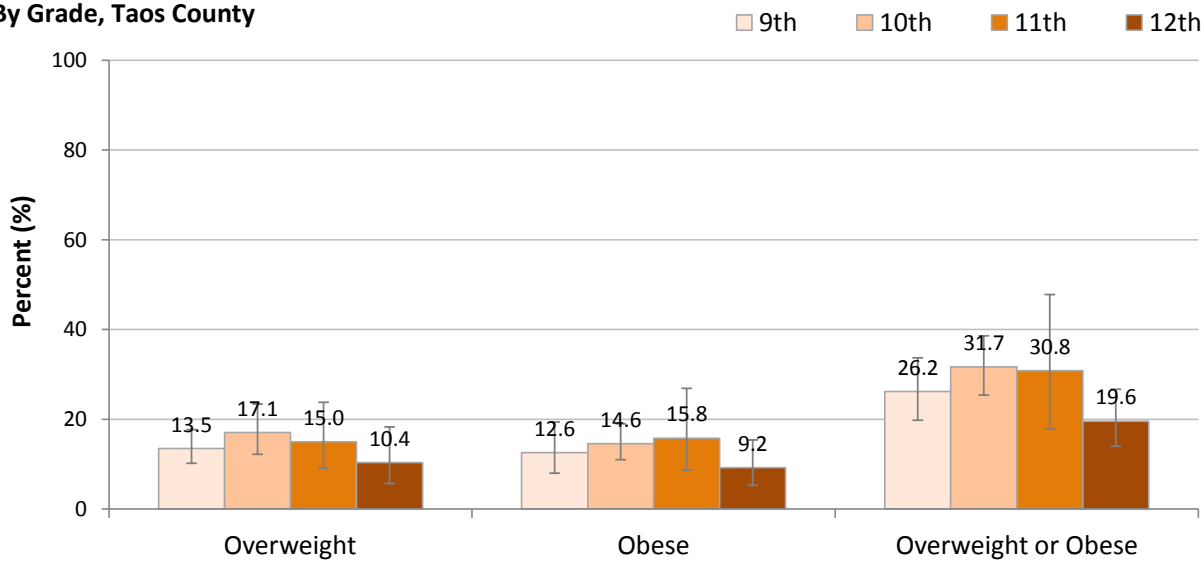

Other Behaviors and Characteristics
New Mexico and Taos County
Grades 9-12, 2013

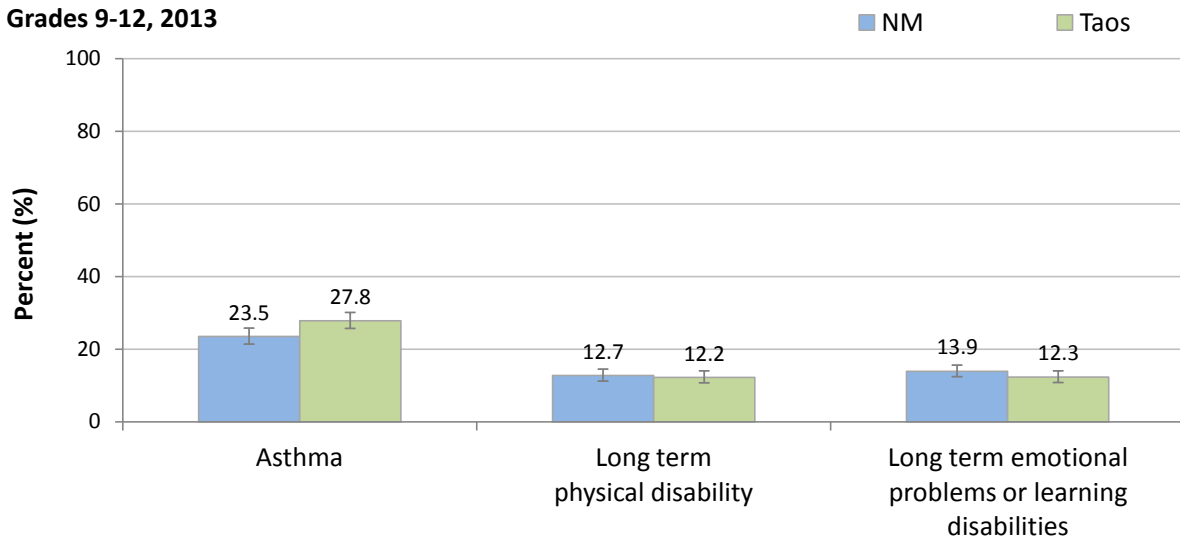

By Gender, Taos County

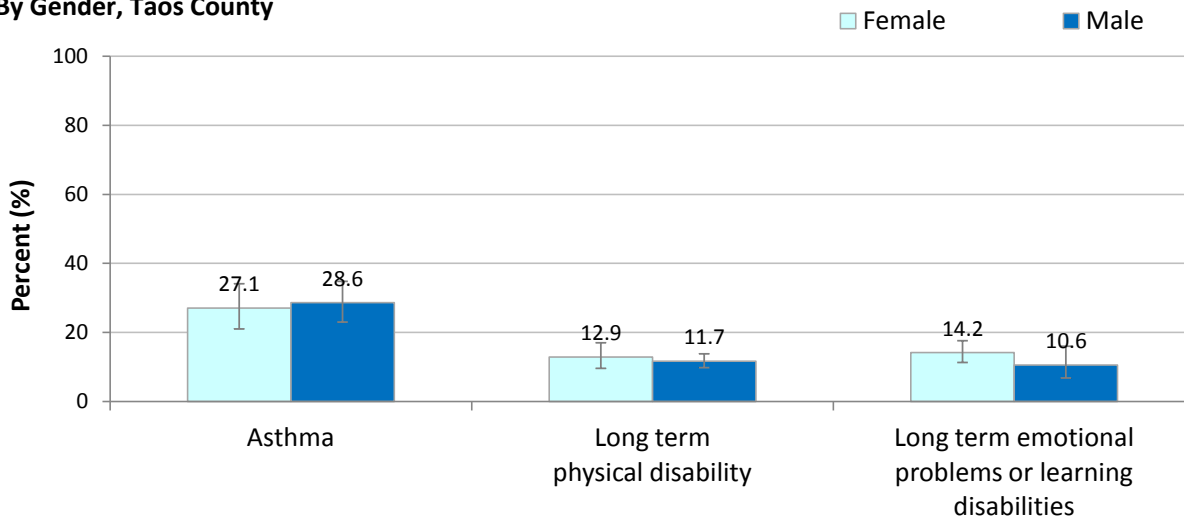

By Grade, Taos County

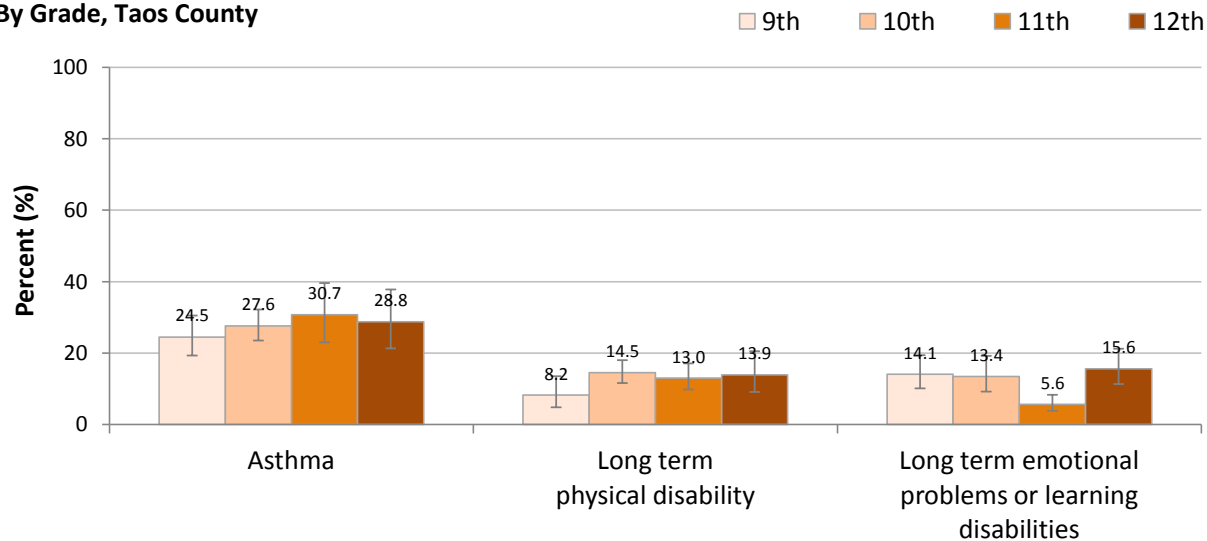

Resiliency/Protective Factors

**New Mexico and Taos County
Grades 9-12, 2013**

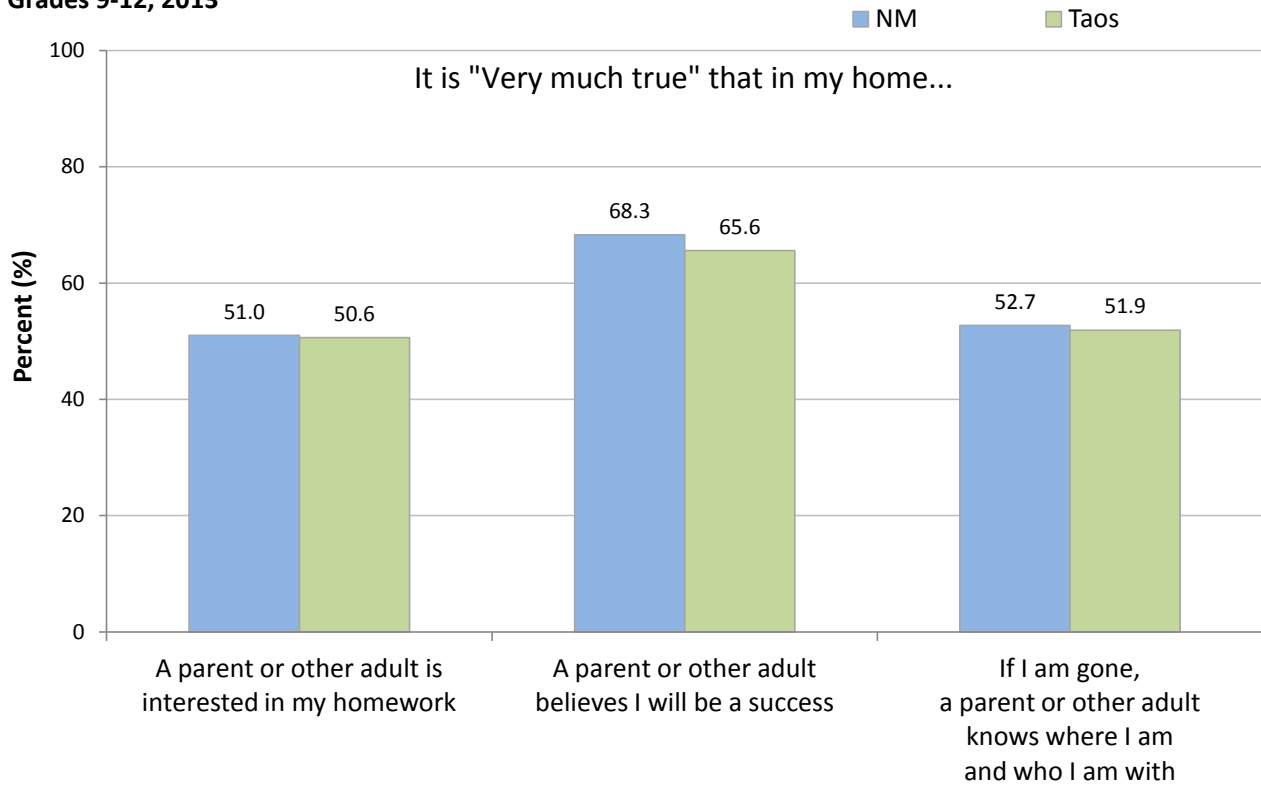

Grades 9-12, 2013

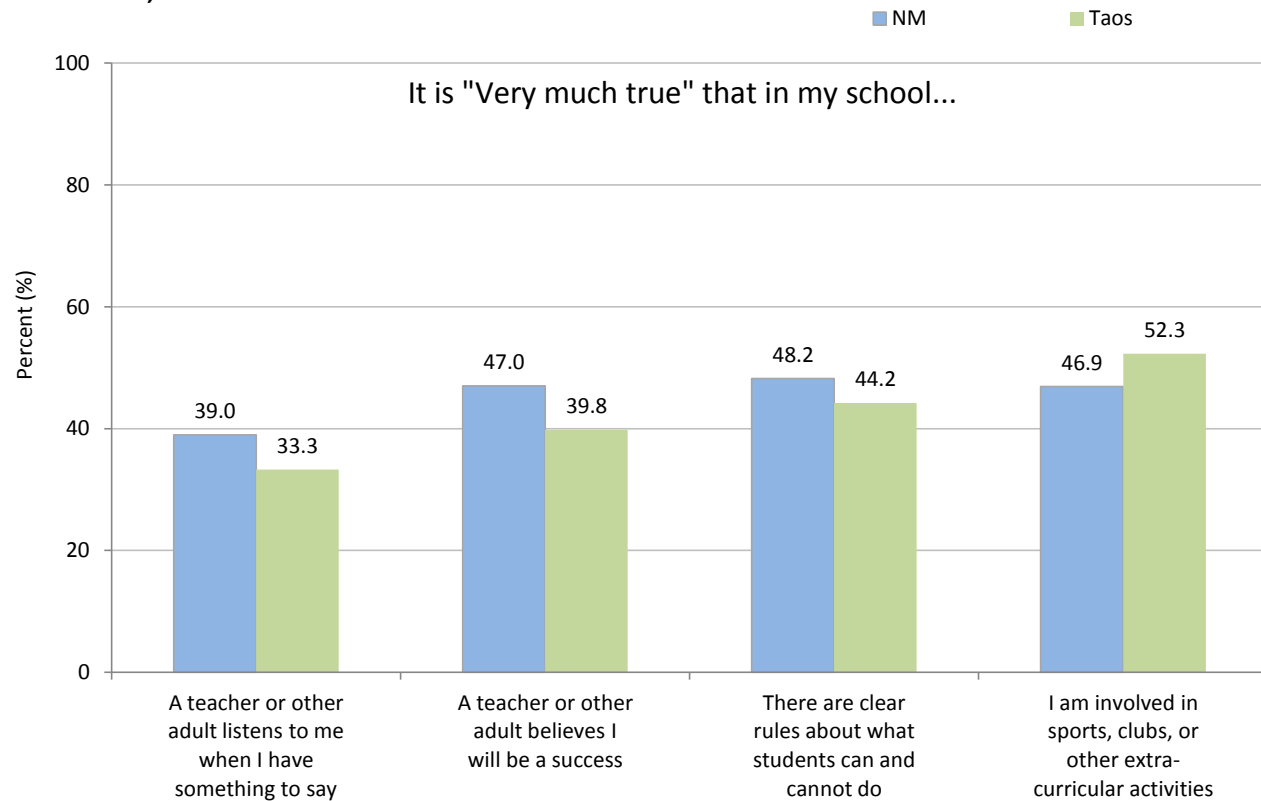

**New Mexico and Taos County
 Grades 9-12, 2013**

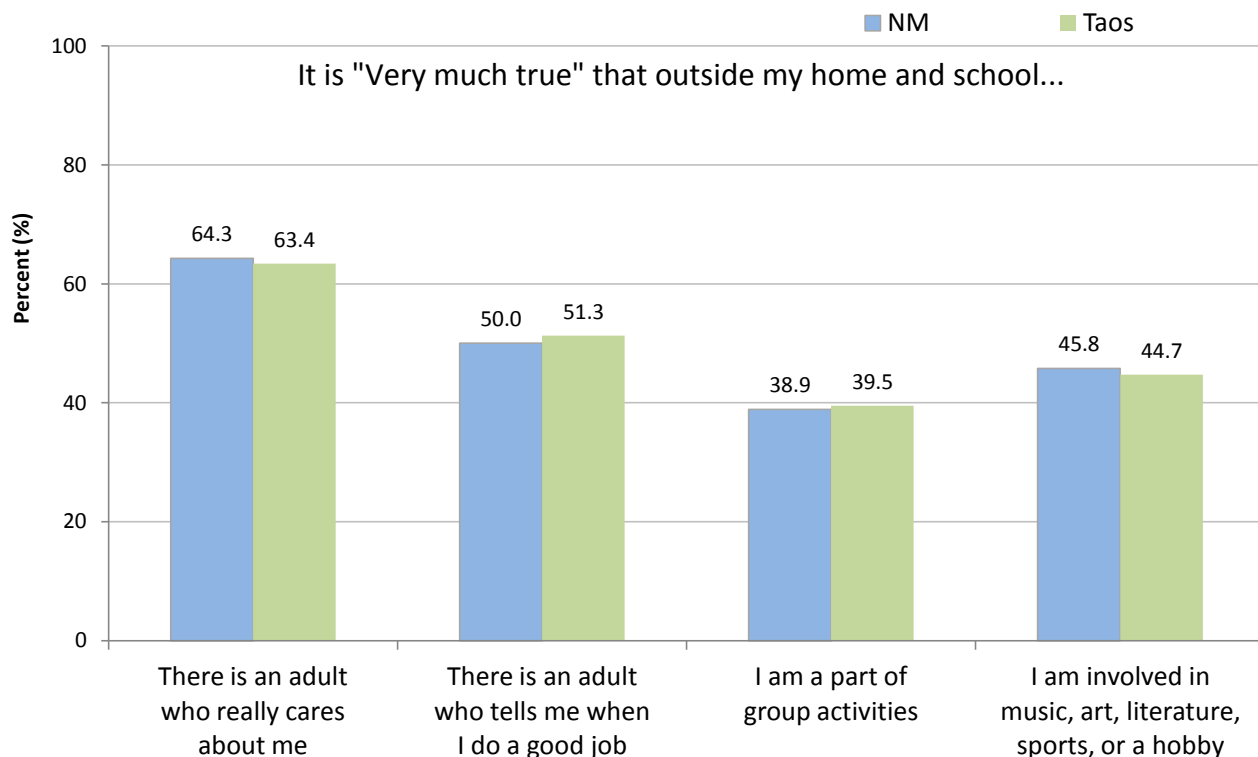

Grades 9-12, 2013

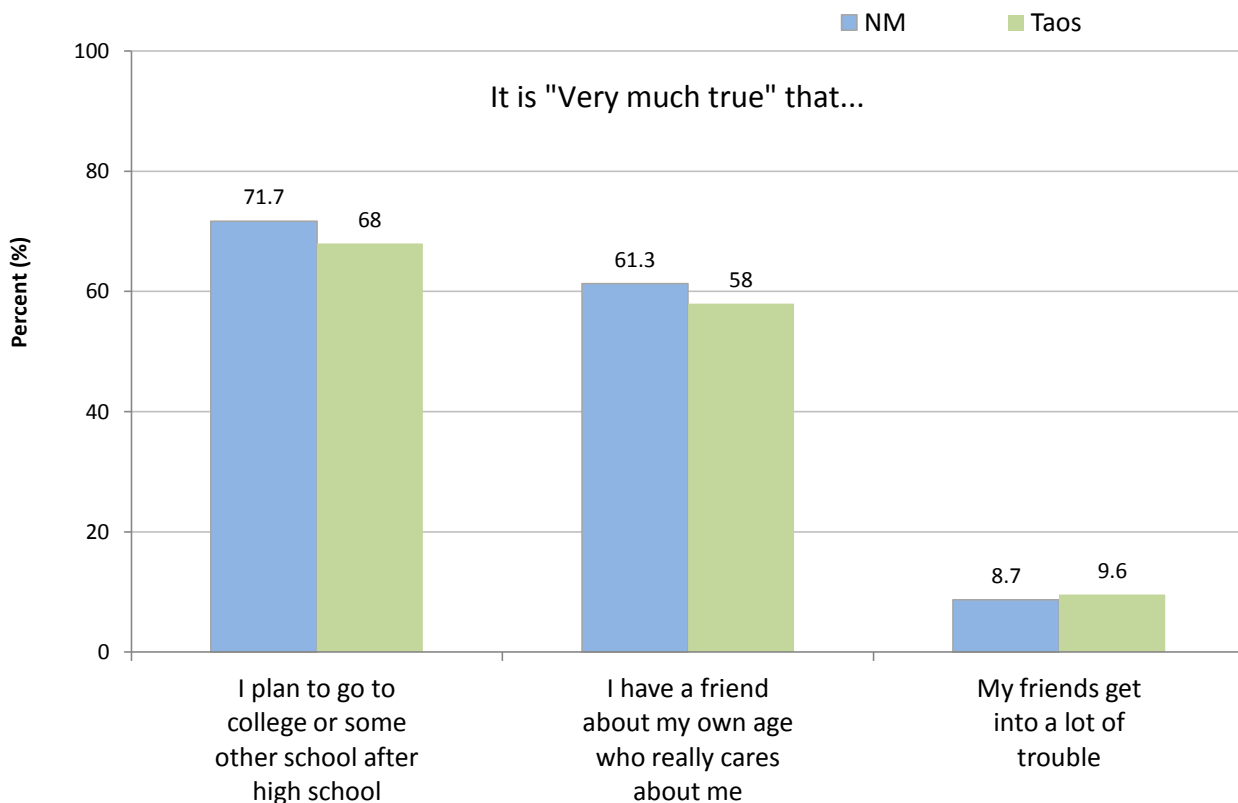

Relationship Between Selected Risk Behaviors and Resiliency/Protective Factors

**Texted or e-mailed while driving
 by Selected Resiliency Factors
 Taos County
 Grades 9-12, 2013**

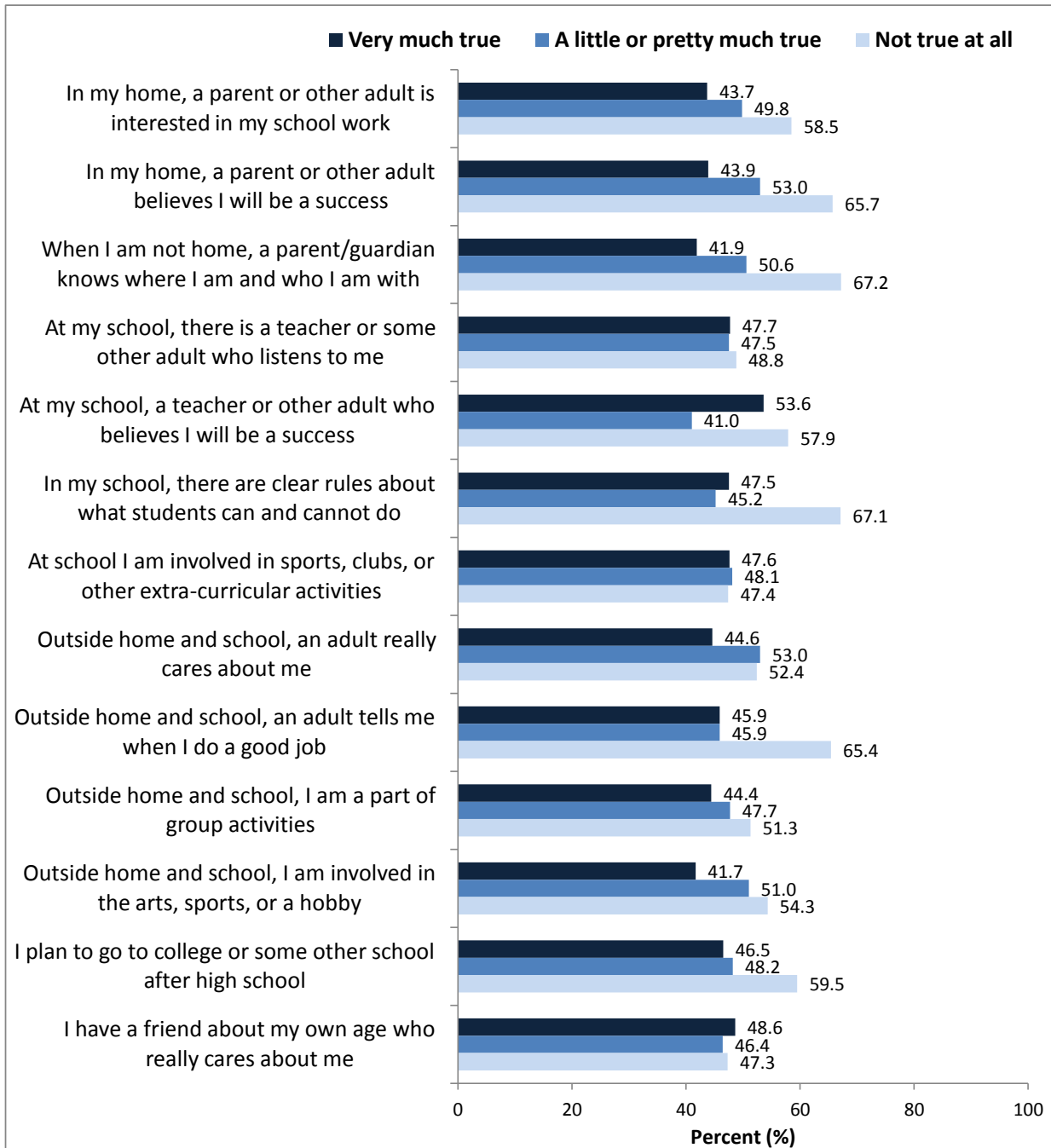

How to read this chart:

- Of those who said it was 'Very much true' that a parent or other adult was interested in their school work, 43.7% texted or e-mailed while driving.
- Of those who said it was 'A little or pretty much true' that a parent or other adult was interested in their school work, 49.8% texted or e-mailed while driving.
- Of those who said it was 'Not true at all' that a parent or other adult was interested in their school work, 58.5% texted or e-mailed while driving.

**Physical fighting
by Selected Resiliency Factors
Taos County
Grades 9-12, 2013**

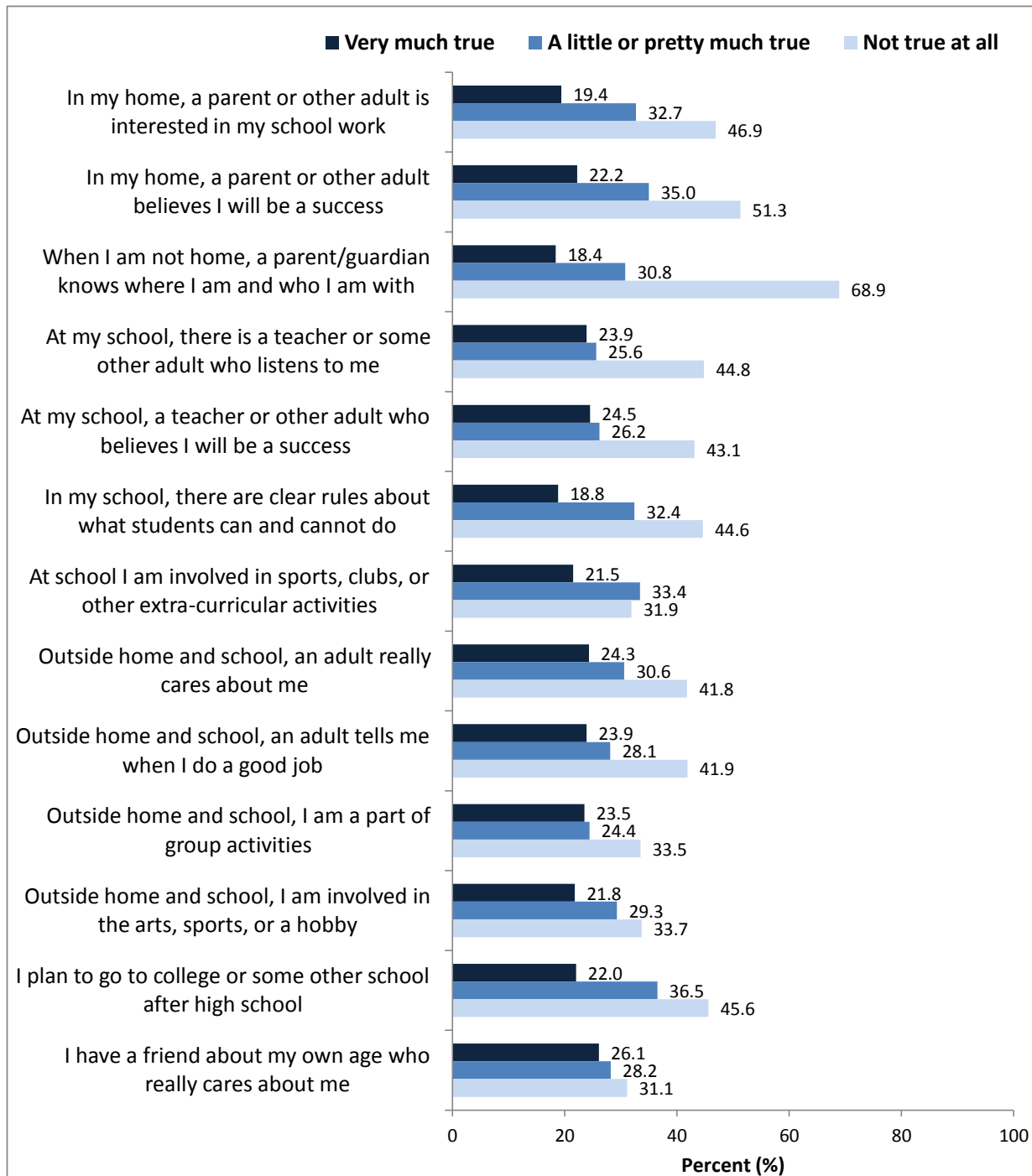

How to read this chart:

- Of those who said it was 'Very much true' that a parent or other adult was interested in their school work, 19.4% were in a physical fight.
- Of those who said it was 'A little or pretty much true' that a parent or other adult was interested in their school work, 32.7% were in a physical fight.
- Of those who said it was 'Not true at all' that a parent or other adult was interested in their school work, 46.9% were in a physical fight.

**Bullied at school
by Selected Resiliency Factors
Taos County
Grades 9-12 2013**

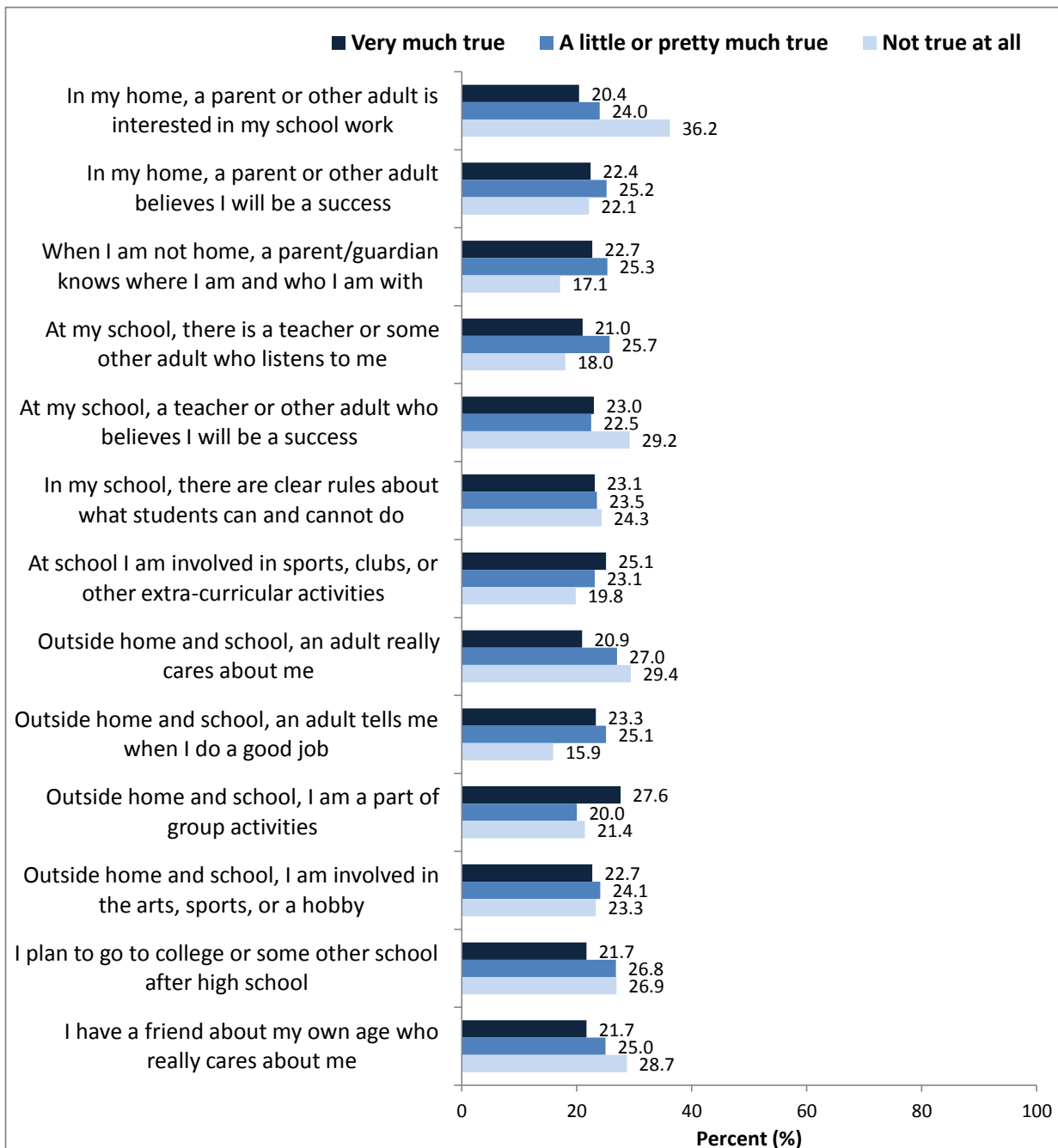

How to read this chart:

- Of those who said it was 'Very much true' that a parent or other adult was interested in their school work, 20.4% were bullied at school.
- Of those who said it was 'A little or pretty much true' that a parent or other adult was interested in their school work, 24.0% were bullied at school.
- Of those who said it was 'Not true at all' that a parent or other adult was interested in their school work, 36.2% were bullied at school.

**Feelings of sadness or hopelessness
by Selected Resiliency Factors
Taos County
Grades 9-12, 2013**

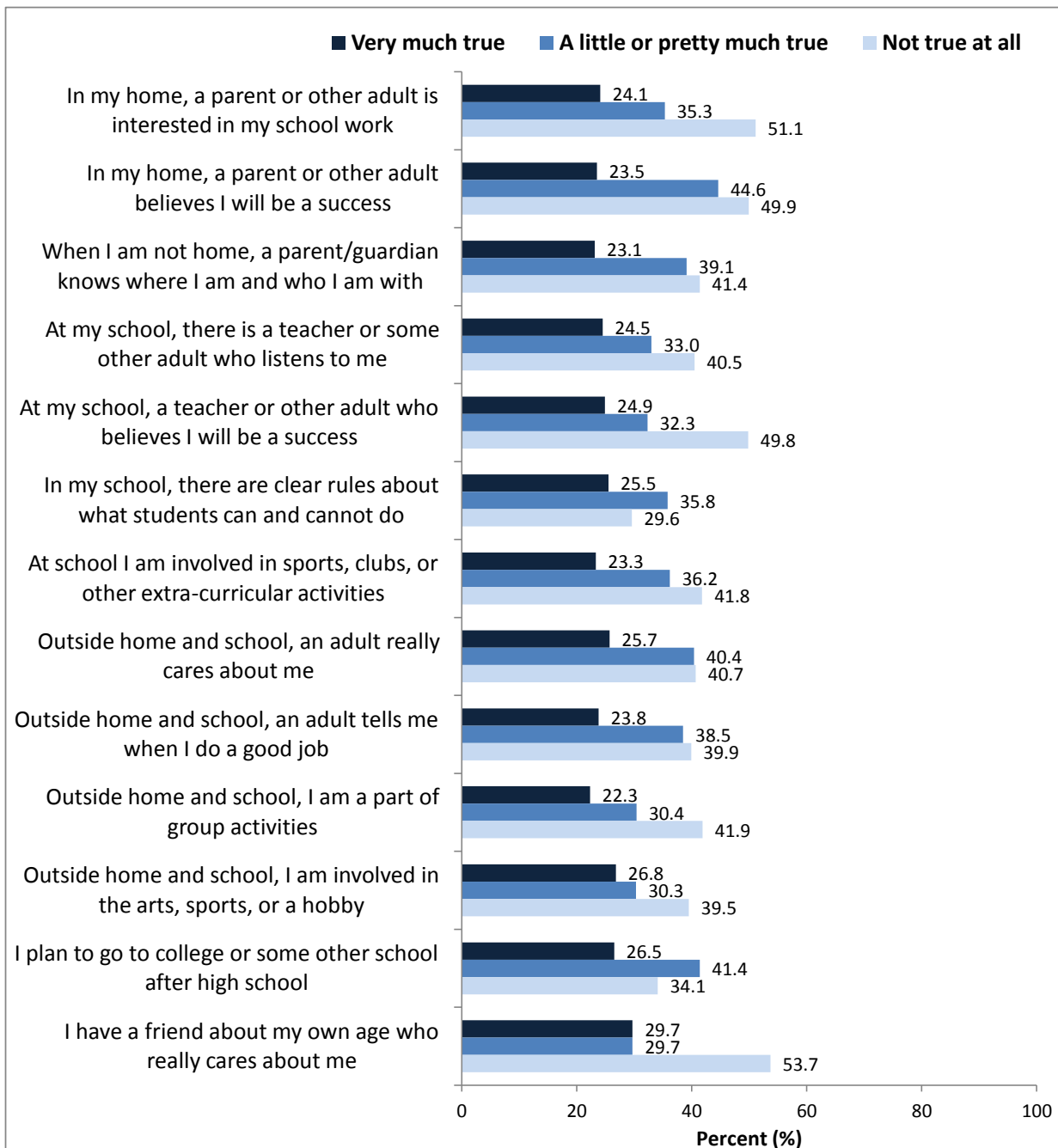

How to read this chart:

- Of those who said it was 'Very much true' that a parent or other adult was interested in their school work, 24.1% felt sadness or hopelessness.
- Of those who said it was 'A little or pretty much true' that a parent or other adult was interested in their school work, 35.3% felt sadness or hopelessness.
- Of those who said it was 'Not true at all' that a parent or other adult was interested in their school work, 51.1% felt sadness or hopelessness.

**Suicide attempts
 by Selected Resiliency Factors
 Taos County
 Grades 9-12, 2013**

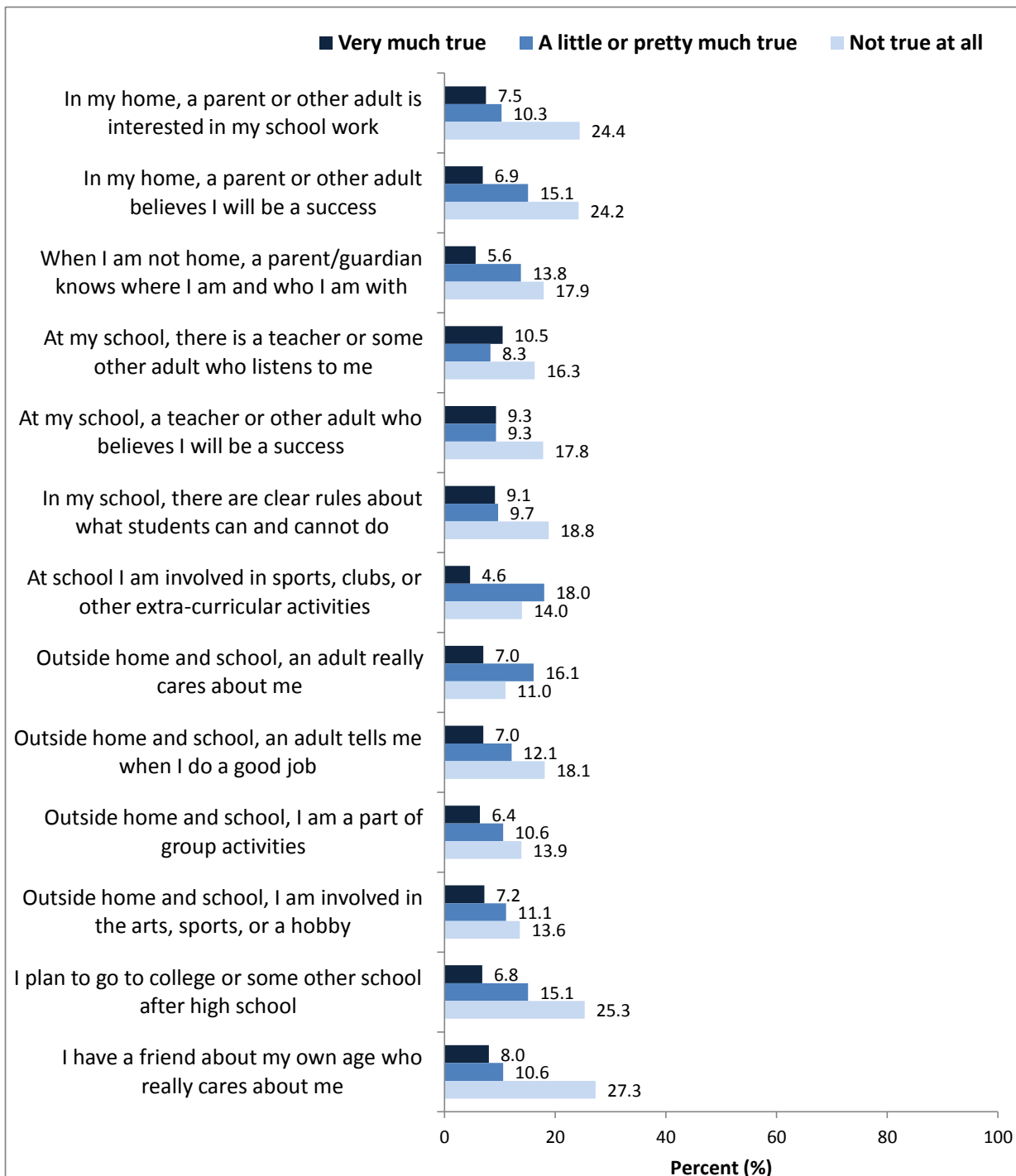

How to read this chart:

- Of those who said it was 'Very much true' that a parent or other adult was interested in their school work, 7.5% attempted suicide.
- Of those who said it was 'A little or pretty much true' that a parent or other adult was interested in their school work, 10.3% attempted suicide.
- Of those who said it was 'Not true at all' that a parent or other adult was interested in their school work, 24.4% attempted suicide.

**Current cigarette smoking
by Selected Resiliency Factors
Taos County
Grades 9-12, 2013**

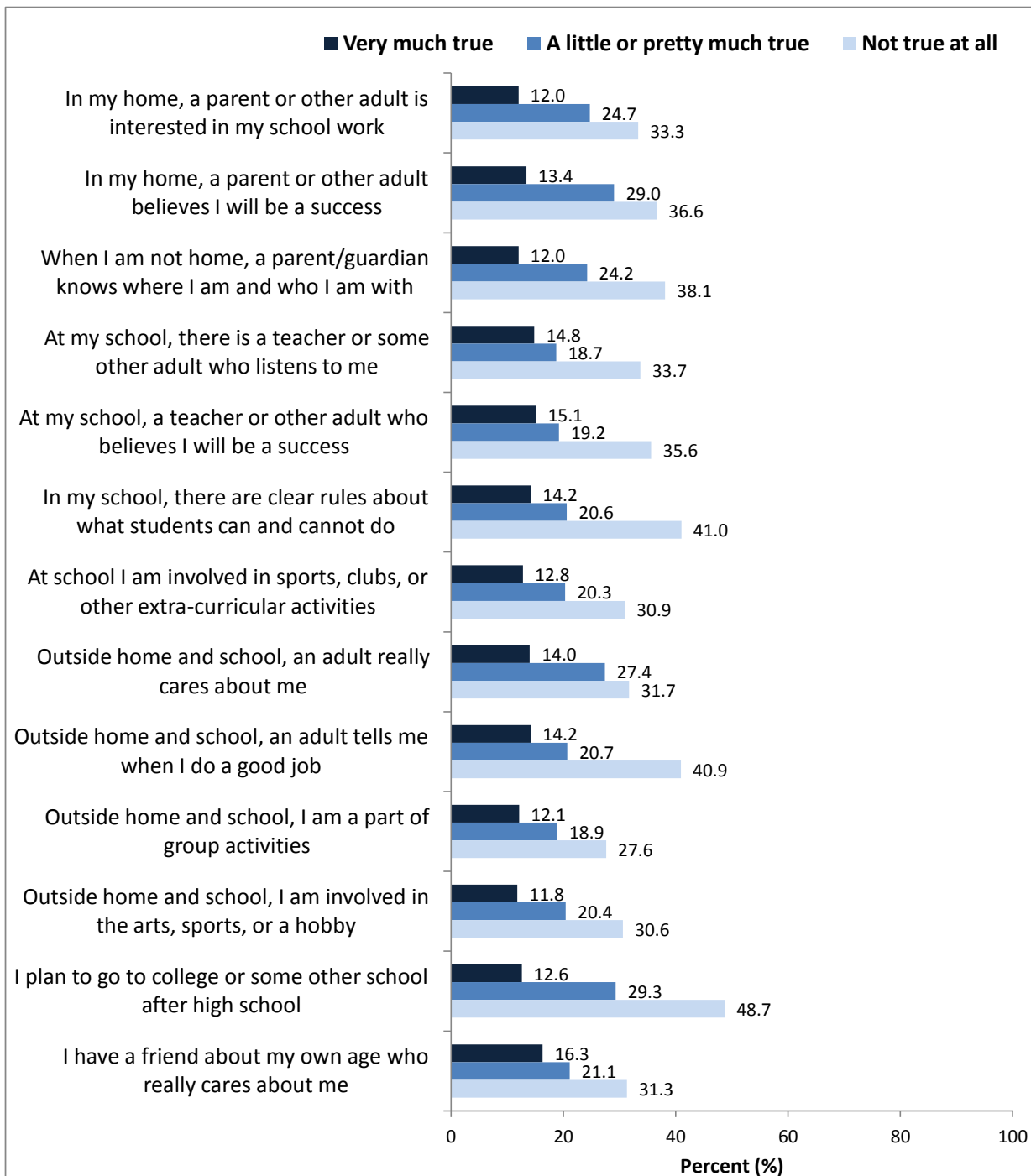

How to read this chart:

- Of those who said it was 'Very much true' that a parent or other adult was interested in their school work, 12.0% were current cigarette smokers.
- Of those who said it was 'A little or pretty much true' that a parent or other adult was interested in their school work, 24.7% were current cigarette smokers.
- Of those who said it was 'Not true at all' that a parent or other adult was interested in their school work, 33.3% were current cigarette smokers.

**Binge drinking
by Selected Resiliency Factors
Taos County
Grades 9-12, 2013**

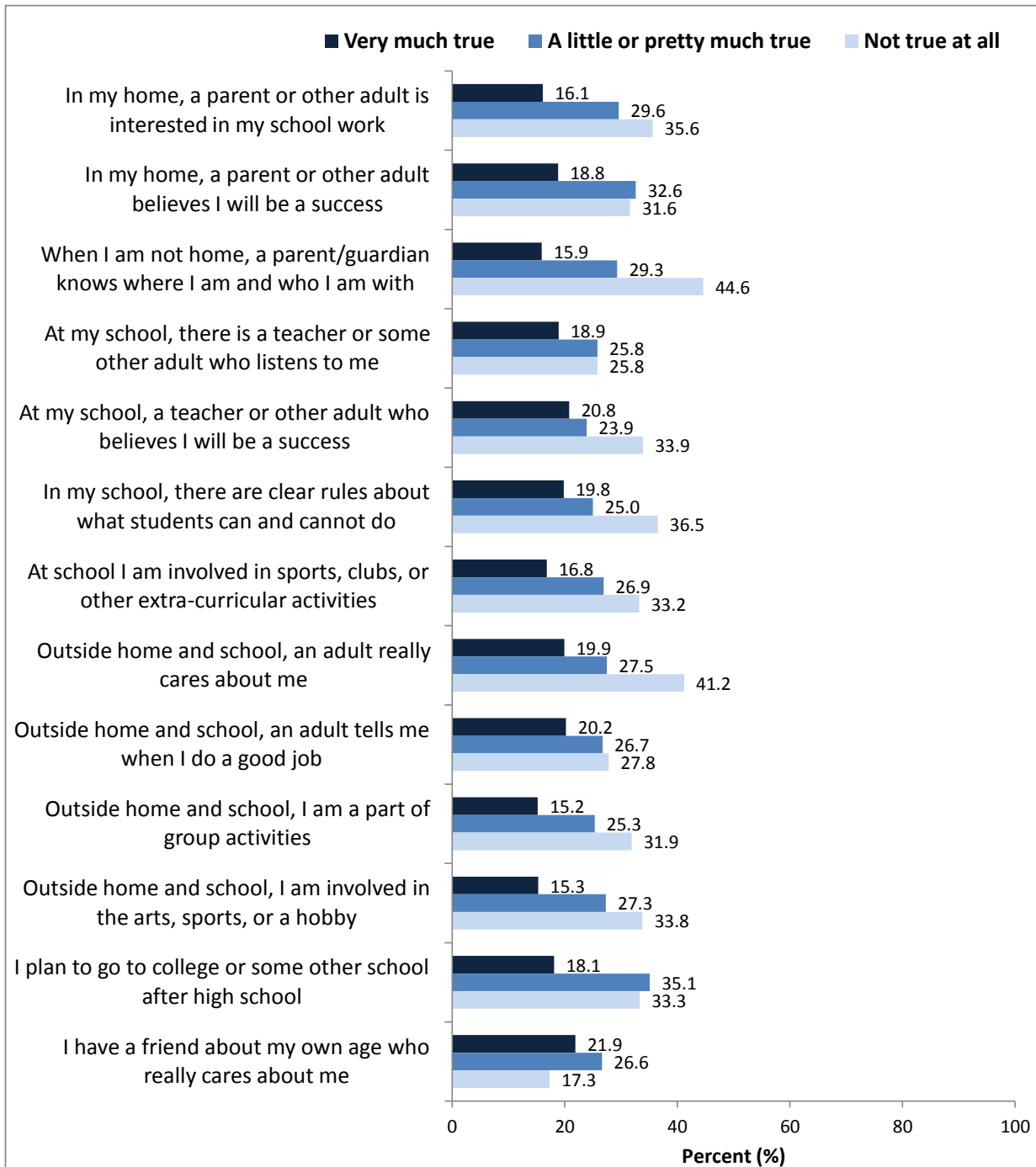

How to read this chart:

- Of those who said it was 'Very much true' that a parent or other adult was interested in their school work, 16.1% were binge drinkers.
- Of those who said it was 'A little or pretty much true' that a parent or other adult was interested in their school work, 29.6% were binge drinkers.
- Of those who said it was 'Not true at all' that a parent or other adult was interested in their school work, 35.6% were binge drinkers.

**Drinking and driving
by Selected Resiliency Factors
Taos County
Grades 9-12, 2013**

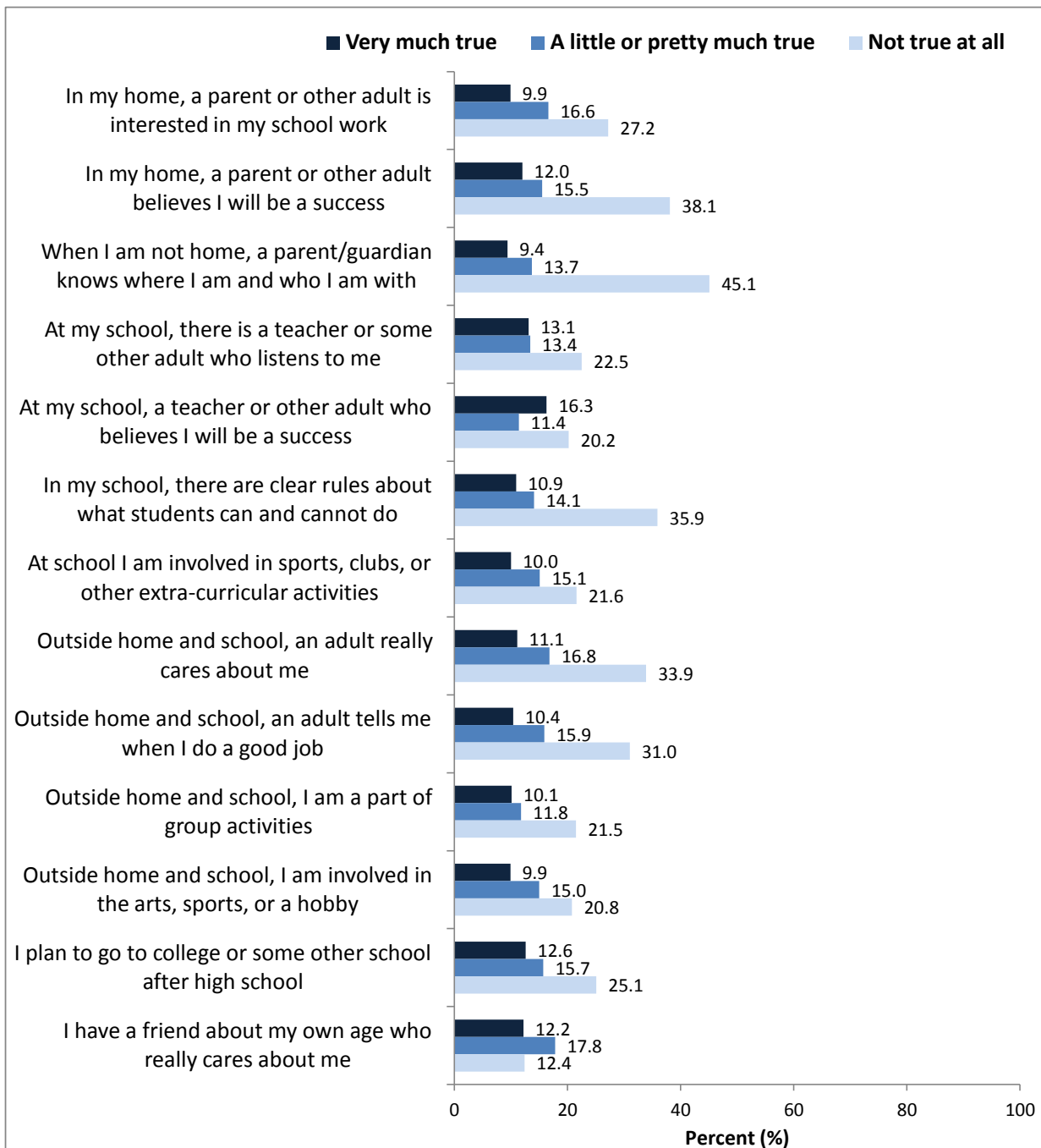

How to read this chart:

- Of those who said it was 'Very much true' that a parent or other adult was interested in their school work, 9.9% drove when they had been drinking.
- Of those who said it was 'A little or pretty much true' that a parent or other adult was interested in their school work, 16.6% drove when they had been drinking.
- Of those who said it was 'Not true at all' that a parent or other adult was interested in their school work, 27.2% drove when they had been drinking.

**Current painkiller use to get high
by Selected Resiliency Factors
Taos County
Grades 9-12, 2013**

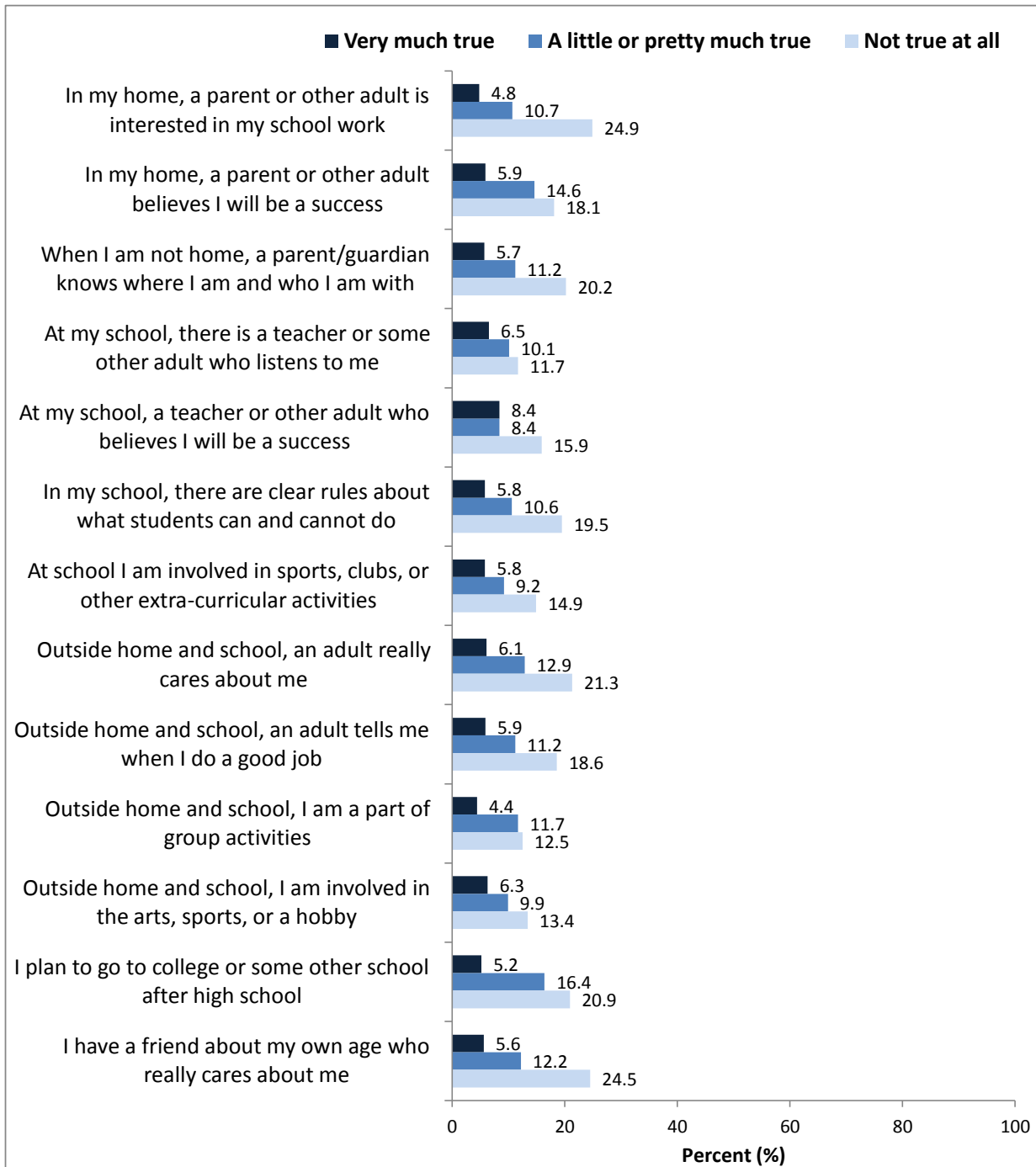

How to read this chart:

- Of those who said it was 'Very much true' that a parent or other adult was interested in their school work, 4.8% used painkillers to get high.
- Of those who said it was 'A little or pretty much true' that a parent or other adult was interested in their school work, 10.7% used painkillers to get high.
- Of those who said it was 'Not true at all' that a parent or other adult was interested in their school work, 24.9% used painkillers to get high.

**Current cocaine use
 by Selected Resiliency Factors
 Taos County
 Grades 9-12, 2013**

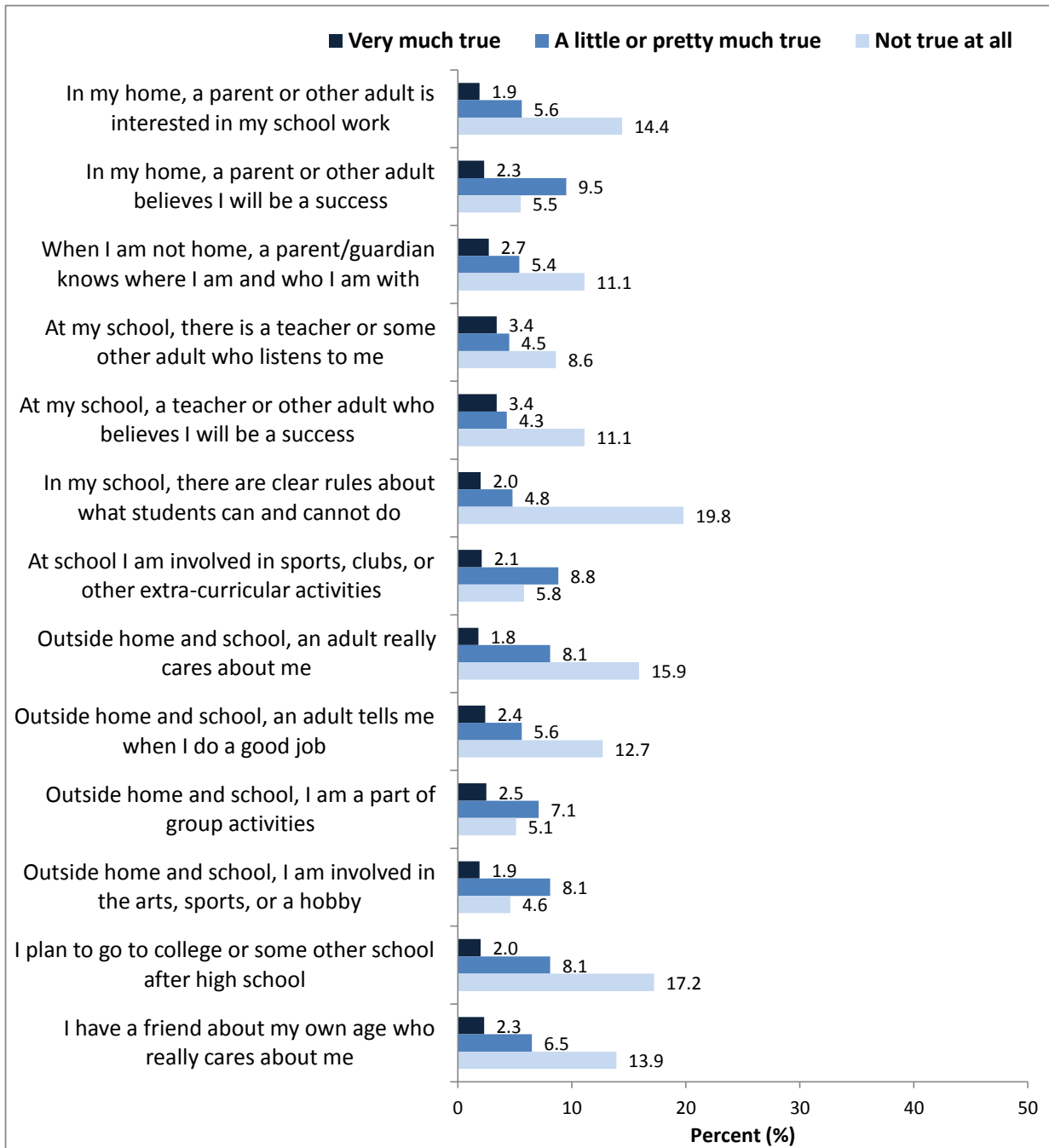

How to read this chart:

- Of those who said it was 'Very much true' that a parent or other adult was interested in their school work, 1.9% used cocaine.
- Of those who said it was 'A little or pretty much true' that a parent or other adult was interested in their school work, 5.6% used cocaine.
- Of those who said it was 'Not true at all' that a parent or other adult was interested in their school work, 14.4% used cocaine.

**Sexually active
by Selected Resiliency Factors
Taos County
Grades 9-12, 2013**

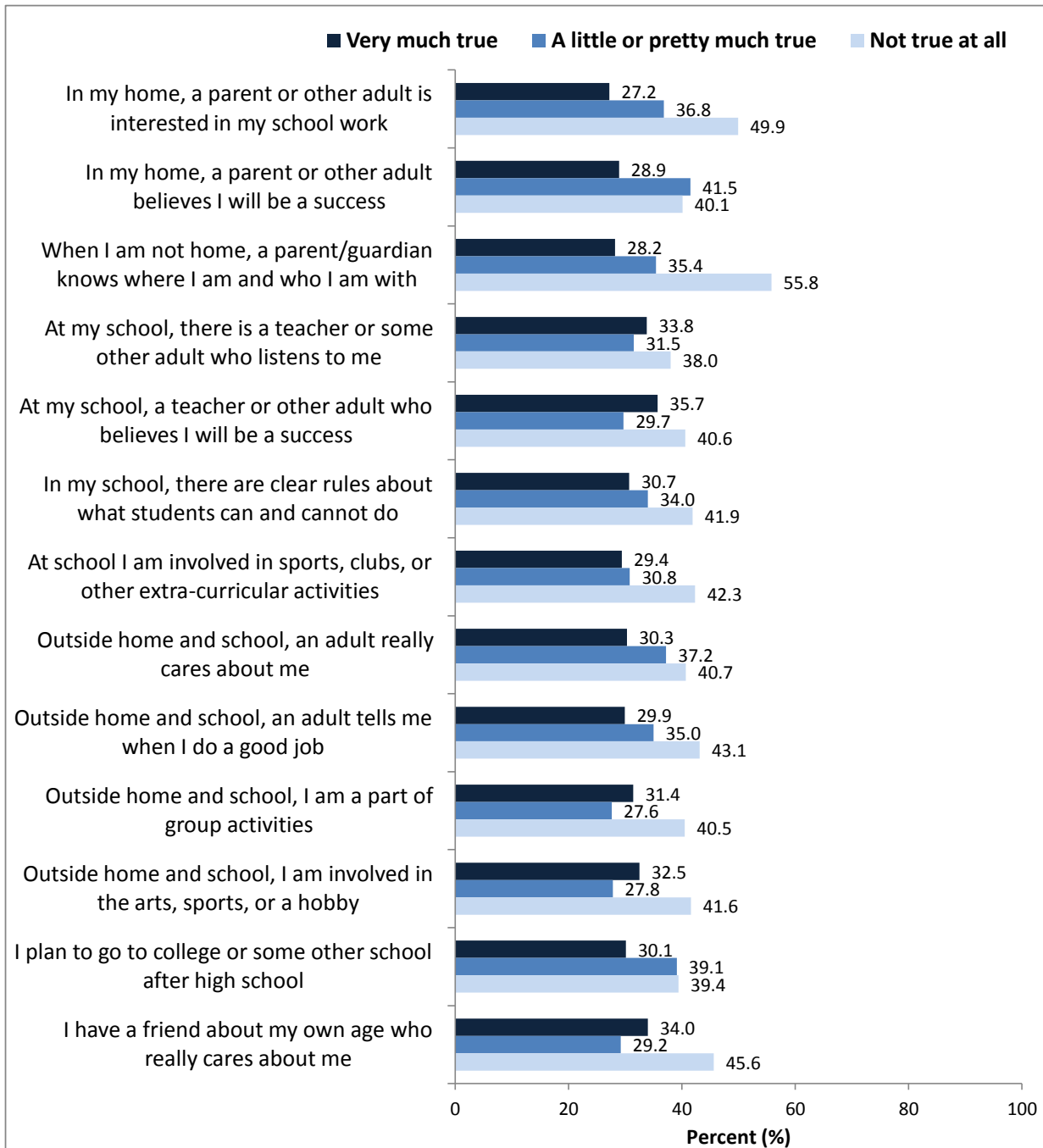

How to read this chart:

- Of those who said it was 'Very much true' that a parent or other adult was interested in their school work, 27.2% were sexually active.
- Of those who said it was 'A little or pretty much true' that a parent or other adult was interested in their school work, 36.8% were sexually active.
- Of those who said it was 'Not true at all' that a parent or other adult was interested in their school work, 49.9% were sexually active.

**Overweight or obese
by Selected Resiliency Factors
Taos County
Grades 9-12, 2013**

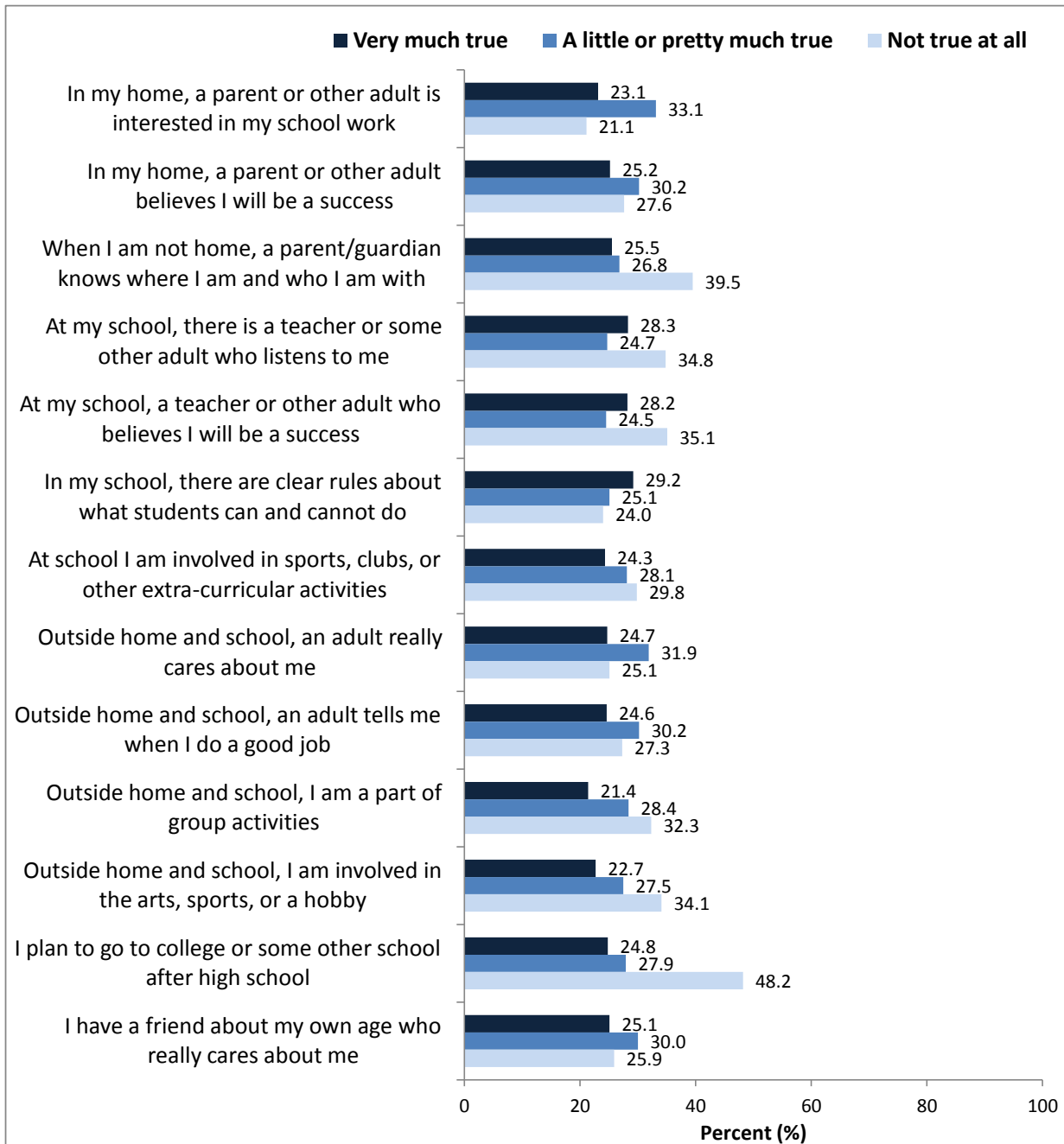

How to read this chart:

- Of those who said it was 'Very much true' that a parent or other adult was interested in their school work, 23.1% were overweight or obese.
- Of those who said it was 'A little or pretty much true' that a parent or other adult was interested in their school work, 33.1% were overweight or obese.
- Of those who said it was 'Not true at all' that a parent or other adult was interested in their school work, 21.1% were overweight or obese.

**Daily soda consumption
by Selected Resiliency Factors
Taos County
Grades 9-12, 2013**

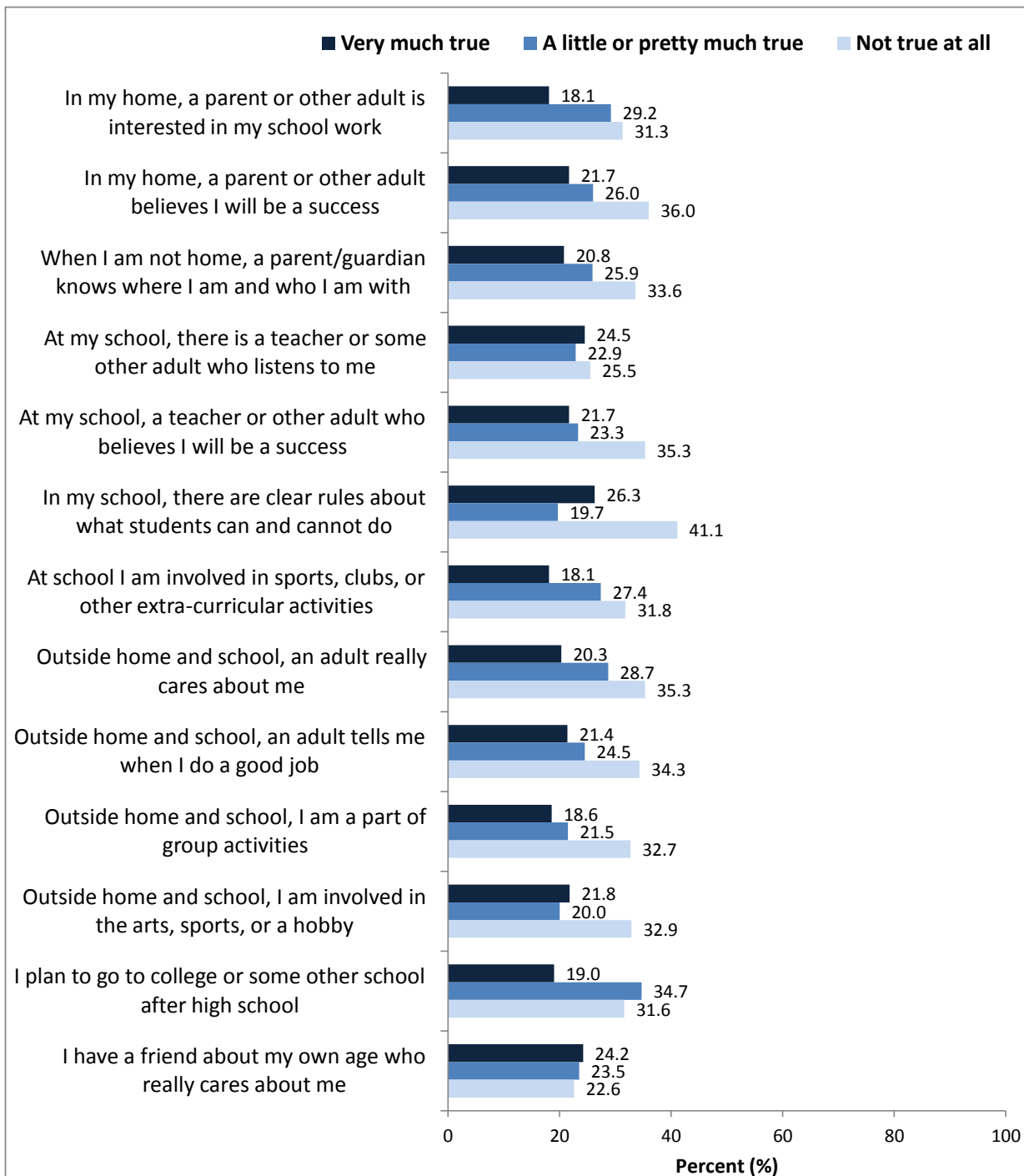

How to read this chart:

- Of those who said it was 'Very much true' that a parent or other adult was interested in their school work, 18.1% drank one or more sodas per day.
- Of those who said it was 'A little or pretty much true' that a parent or other adult was interested in their school work, 29.2% drank one or more sodas per day.
- Of those who said it was 'Not true at all' that a parent or other adult was interested in their school work, 31.3% drank one or more sodas per day.

**Physically active 5 of the past 7 days
 by Selected Resiliency Factors
 Taos County
 Grades 9-12, 2013**

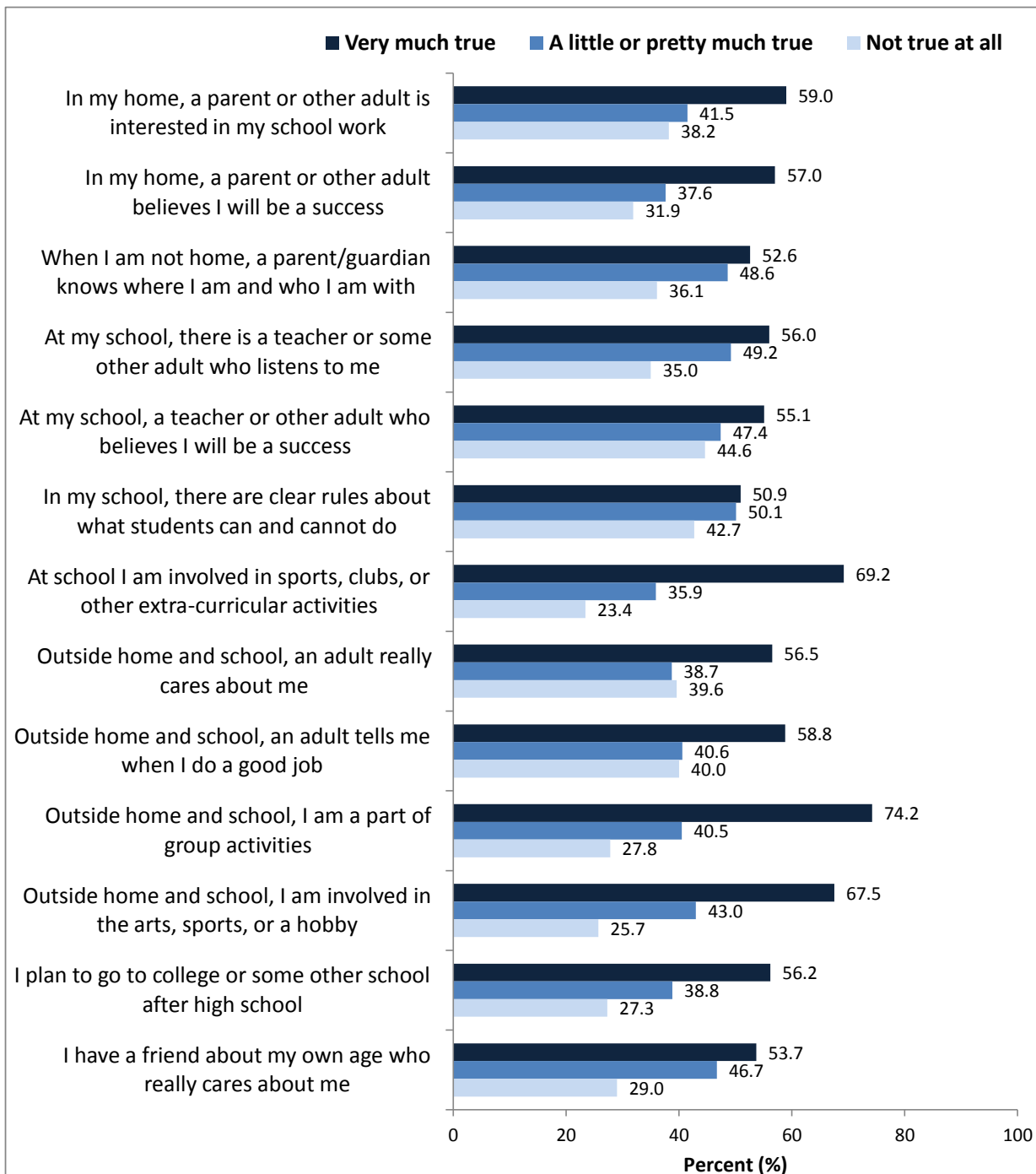

How to read this chart:

- Of those who said it was 'Very much true' that a parent or other adult was interested in their school work, 59.0% engaged in daily physical activity on 5 of the past 7 days.
- Of those who said it was 'A little or pretty much true' that a parent or other adult was interested in their school work, 41.5% engaged in daily physical activity on 5 of the past 7 days.
- Of those who said it was 'Not true at all' that a parent or other adult was interested in their school work, 38.2% engaged in daily physical activity on 5 of the past 7 days.

Appendix A

Questionnaire with Results

2011 High School Questionnaire
NM YRRS
Taos County

<u>Personal Information</u>	<u>Number of responses</u>	<u>%</u>
1. How old are you?		
A. 12 years old or younger	3	0.4%
B. 13 years old	5	0.7%
C. 14 years old	175	24.2%
D. 15 years old	218	30.2%
E. 16 years old	164	22.7%
F. 17 years old	127	17.6%
G. 18 years old or older	31	4.3%
2. What is your sex?		
A. Female	368	50.9%
B. Male	355	49.1%
3. In what grade are you?		
A. 9th grade	244	34.2%
B. 10th grade	210	29.4%
C. 11th grade	147	20.6%
D. 12th grade	118	16.5%
E. Ungraded or other grade	2	0.3%
4. Are you Hispanic or Latino?		
A. Yes	558	77.6%
B. No	161	22.4%
5. What is your race?		
(Select one or more responses.)		
NOTE - Because students were allowed to select multiple responses, responses may not total to 100%)		
A. American Indian or Alaska Native	90	15.2%
B. Asian	16	2.7%
C. Black or African American	49	8.2%
D. Native Hawaiian or Other Pacific Islander	20	3.4%
E. White	445	74.9%

	<u>Weighted</u> <u>Mean</u>	
6. How tall are you without your shoes on?		
Mean height in meters -	1.67	
Mean height in feet and inches -	5'6"	
7. How much do you weigh without your shoes on?		
Mean weight in kilograms -	64	
Mean weight in pounds -	142	
	<u>Weighted</u>	<u>95%</u>
	<u>%</u>	<u>Confidence</u>
		<u>Interval</u>
8. Which one of these groups best describes you? (Select only one response.)		
A. American Indian or Alaska Native	7.8	(4.6-13.1)
B. Asian	0.9	(0.4-1.8)
C. Black or African American	3.0	(2.1-4.1)
D. Hispanic or Latino	68.7	(61.7-74.9)
E. Native Hawaiian or Other Pacific Islander	1.0	(0.3-3.8)
F. White	18.6	(13.7-24.8)
9. What is the highest level of schooling your mother completed?		
A. Completed grade school or less	4.3	(3.4-5.5)
B. Some high school	9.5	(7.6-11.9)
C. Completed high school	21.7	(17.8-26.2)
D. Some college	20.2	(16.8-24.1)
E. Completed college	22.6	(18.8-26.8)
F. Graduate or professional school	11.8	(8.7-15.8)
G. Not sure	9.9	(8.0-12.3)
10. What is the highest level of schooling your father completed?		
A. Completed grade school or less	2.9	(2.1-4.0)
B. Some high school	11.5	(8.9-14.7)
C. Completed high school	26.7	(22.3-31.7)
D. Some college	14.6	(11.9-17.7)
E. Completed college	18.7	(13.9-24.6)
F. Graduate or professional school	7.4	(4.8-11.3)
G. Not sure	18.2	(14.6-22.3)

95%**Weighted** **Confidence**
% **Interval**

11. During the past 12 months, how would you describe your grades in school?		
A. Mostly A's	32.9	(23.3-44.3)
B. Mostly B's	35.9	(30.2-42.0)
C. Mostly C's	18.8	(13.8-25.2)
D. Mostly D's	3.0	(1.9-4.7)
E. Mostly F's	1.4	(0.9-2.4)
F. None of these grades	1.2	(0.6-2.3)
G. Not sure	6.8	(4.8-9.6)

Personal Safety

The next 6 questions ask about safety.

12. When you rode a bicycle during the past 12 months, how often did you wear a helmet?		
A. I did not ride a bicycle during the past 12 months	31.2	(27.0-35.9)
B. Never wore a helmet	53.6	(50.1-57.0)
C. Rarely wore a helmet	5.6	(3.7-8.6)
D. Sometimes wore a helmet	3.7	(2.7-4.9)
E. Most of the time wore a helmet	2.6	(1.9-3.7)
F. Always wore a helmet	3.2	(2.1-4.9)
13. How often do you wear a seat belt when riding in a car driven by someone else?		
A. Never	4.2	(3.1-5.5)
B. Rarely	6.3	(4.9-8.0)
C. Sometimes	10.8	(7.9-14.6)
D. Most of the time	31.3	(28.7-34.1)
E. Always	47.4	(44.6-50.3)
14. During the past 30 days, how many times did you ride in a car or other vehicle driven by someone who had been drinking alcohol?		
A. 0 times	69.1	(64.4-73.5)
B. 1 time	9.2	(7.9-10.6)
C. 2 or 3 times	11.4	(8.9-14.4)
D. 4 or 5 times	3.0	(1.6-5.3)
E. 6 or more times	7.4	(5.8-9.3)
15. During the past 30 days, how many times did you drive a car or other vehicle when you had been drinking alcohol?		
A. I did not drive a car or other vehicle during the past 30 days	27.2	(18.1-38.8)
B. 0 times	62.3	(53.2-70.5)
C. 1 time	4.3	(2.5-7.3)
D. 2 or 3 times	3.1	(2.1-4.4)
E. 4 or 5 times	1.7	(0.8-3.5)
F. 6 or more times	1.5	(0.8-2.5)

95%Confidence

	<u>Weighted</u>	<u>Confidence</u>
	<u>%</u>	<u>Interval</u>
16. During the past 30 days, on how many days did you text or e-mail while driving a car or other vehicle?		
A. I did not drive a car or other vehicle during the past 30 days	27.1	(17.7-39.2)
B. 0 days	38.5	(32.6-44.7)
C. 1 or 2 days	10.4	(8.3-13.0)
D. 3 to 5 days	6.1	(2.7-13.1)
E. 6 to 9 days	3.2	(2.0-5.0)
F. 10 to 19 days	3.7	(2.9-4.5)
G. 20 to 29 days	2.1	(1.0-4.5)
H. All 30 days	8.9	(6.3-12.4)
17. Is there a gun in your home?		
A. Yes	56.4	(51.6-61.1)
B. No	31.6	(27.1-36.5)
C. Not sure	12.0	(10.5-13.6)
Violence-Related Behaviors		
The next 9 questions ask about violence-related behaviors.		
18. During the past 30 days, on how many days did you carry a weapon such as a gun, knife, or club?		
A. 0 days	75.5	(72.0-78.7)
B. 1 day	4.7	(3.2-6.8)
C. 2 or 3 days	6.3	(5.4-7.3)
D. 4 or 5 days	2.1	(1.2-3.8)
E. 6 or more days	11.4	(8.7-14.8)
19. During the past 30 days, on how many days did you carry a gun?		
A. 0 days	85.8	(83.4-88.0)
B. 1 day	4.7	(3.3-6.6)
C. 2 or 3 days	3.6	(2.2-5.7)
D. 4 or 5 days	1.9	(1.5-2.4)
E. 6 or more days	4.1	(3.0-5.4)
20. During the past 30 days, on how many days did you carry a weapon such as a gun, knife, or club on school property?		
A. 0 days	94.5	(92.0-96.2)
B. 1 day	1.0	(0.4-2.3)
C. 2 or 3 days	1.4	(0.7-2.7)
D. 4 or 5 days	0.4	(0.2-0.8)
E. 6 or more days	2.7	(1.9-3.9)
21. During the past 30 days, on how many days did you not go to school because you felt you would be unsafe at school or on your way to or from school?		
A. 0 days	94.2	(92.8-95.3)
B. 1 day	2.0	(1.5-2.7)
C. 2 or 3 days	1.4	(0.9-2.1)
D. 4 or 5 days	0.6	(0.2-1.5)
E. 6 or more days	1.9	(1.1-3.4)

95%**Weighted** **Confidence**
% **Interval**

22. During the past 12 months, how many times were you in a physical fight?		
A. 0 times	72.2	(69.2-75.0)
B. 1 time	11.3	(9.9-13.0)
C. 2 or 3 times	8.5	(5.9-12.0)
D. 4 or 5 times	2.4	(1.3-4.2)
E. 6 or 7 times	1.6	(1.0-2.4)
F. 8 or 9 times	0.2	(0.0-0.6)
G. 10 or 11 times	0.2	(0.0-1.4)
H. 12 or more times	3.7	(2.4-5.6)
23. During the past 12 months, how many times were you in a physical fight on school property?		
A. 0 times	90.1	(87.7-92.0)
B. 1 time	4.9	(3.7-6.3)
C. 2 or 3 times	2.1	(1.2-3.4)
D. 4 or 5 times	1.3	(0.6-2.5)
E. 6 or 7 times	0.4	(0.1-0.9)
F. 8 or 9 times	0.3	(0.1-1.3)
G. 10 or 11 times	0.0	(.-.)
H. 12 or more times	1.1	(0.5-2.4)
24. Have you ever been physically forced to have sexual intercourse when you did not want to?		
A. Yes	7.7	(5.7-10.3)
B. No	92.3	(89.7-94.3)
25. During the past 12 months, how many times did someone you were dating or going out with physically hurt you on purpose? (Count such things as being hit, slammed into something, or injured with an object or weapon.)		
A. I did not date or go out with anyone during the past 12 months	28.3	(23.3-33.8)
B. 0 times	63.1	(57.7-68.1)
C. 1 time	3.5	(2.4-5.2)
D. 2 or 3 times	1.8	(0.9-3.8)
E. 4 or 5 times	0.7	(0.2-2.1)
F. 6 or more times	2.6	(1.3-5.1)
26. During the past 12 months, how many times did someone you were dating or going out with force you to do sexual things that you did not want to do? (Count such things as kissing, touching, or being physically forced to have sexual intercourse.)		
A. I did not date or go out with anyone during the past 12 months		
B. 0 times	64.1	(58.9-69.0)
C. 1 time	1.7	(1.0-2.7)
D. 2 or 3 times	1.8	(1.2-2.8)
E. 4 or 5 times	0.6	(0.3-1.3)
F. 6 or more times	3.6	(1.9-6.6)

95%Weighted Confidence
% Interval**Bullying**

The next 2 questions ask about bullying. Bullying is when 1 or more students tease, threaten, spread rumors about, hit, shove, or hurt another student over and over again. It is not bullying when 2 students of about the same strength or power argue or fight or tease each other in a friendly way.

27. During the past 12 months, have you ever been bullied on school property?

A. Yes	23.7	(19.4-28.6)
B. No	76.3	(71.4-80.6)

28. During the past 12 months, have you ever been electronically bullied? (Count being bullied through e-mail, chat rooms, instant messaging, Web sites, or texting.)

A. Yes	13.0	(11.4-14.9)
B. No	87.0	(85.1-88.6)

The next question asks about hurting yourself on purpose.

29. During the past 12 months, how many times did you do something to purposely hurt yourself without wanting to die, such as cutting or burning yourself on purpose?

A. 0 times	81.8	(77.8-85.3)
B. 1 time	7.6	(5.4-10.7)
C. 2 or 3 times	3.8	(2.8-5.2)
D. 4 or 5 times	1.1	(0.5-2.6)
E. 6 or more times	5.6	(4.4-7.1)

Sadness and Attempted Suicide

The next 5 questions ask about sad feelings and attempted suicide. Sometimes people feel so depressed about the future that they may consider attempting suicide, that is, taking some action to end their own lives.

30. During the past 12 months, did you ever feel so sad or hopeless almost every day for two weeks or more in a row that you stopped doing some usual activities?

A. Yes	30.7	(28.1-33.5)
B. No	69.3	(66.5-71.9)

31. During the past 12 months, did you ever seriously consider attempting suicide?

A. Yes	14.5	(11.7-17.9)
B. No	85.5	(82.1-88.3)

32. During the past 12 months, did you make a plan about how you would attempt suicide?

A. Yes	12.5	(10.7-14.6)
B. No	87.5	(85.4-89.3)

95%ConfidenceWeighted% Interval

33. During the past 12 months, how many times did you actually attempt suicide?		
A. 0 times	89.8	(88.9-90.6)
B. 1 time	5.4	(4.1-7.3)
C. 2 or 3 times	2.7	(1.8-3.9)
D. 4 or 5 times	0.4	(0.1-1.0)
E. 6 or more times	1.7	(1.0-2.7)
34. If you attempted suicide during the past 12 months, did any attempt result in an injury, poisoning, or overdose that had to be treated by a doctor or nurse?		
A. I did not attempt suicide during the past 12 months	89.7	(88.8-90.6)
B. Yes	3.6	(2.4-5.4)
C. No	6.7	(5.2-8.5)
<u>Tobacco Use</u>		
The next 11 questions ask about tobacco use.		
35. Have you ever tried cigarette smoking, even one or two puffs?		
A. Yes	52.4	(42.1-62.5)
B. No	47.6	(37.5-57.9)
36. How old were you when you smoked a whole cigarette for the first time?		
A. I have never smoked a whole cigarette	62.8	(52.8-71.9)
B. 8 years old or younger	3.3	(2.3-4.8)
C. 9 or 10 years old	3.6	(2.7-4.9)
D. 11 or 12 years old	7.1	(5.2-9.7)
E. 13 or 14 years old	12.4	(9.1-16.7)
F. 15 or 16 years old	8.7	(5.7-12.9)
G. 17 years old or older	2.0	(1.0-4.1)
37. During the past 30 days, on how many days did you smoke cigarettes?		
A. 0 days	80.6	(73.0-86.5)
B. 1 or 2 days	7.6	(4.3-13.1)
C. 3 to 5 days	2.3	(1.7-3.0)
D. 6 to 9 days	2.5	(1.6-3.7)
E. 10 to 19 days	1.6	(1.2-2.3)
F. 20 to 29 days	2.1	(1.3-3.4)
G. All 30 days	3.3	(1.6-6.6)
38. During the past 30 days, on the days you smoked, how many cigarettes did you smoke per day?		
A. I did not smoke cigarettes during the past 30 days	80.3	(72.3-86.3)
B. Less than 1 cigarette per day	6.9	(4.4-10.9)
C. 1 cigarette per day	3.9	(2.1-7.1)
D. 2 to 5 cigarettes per day	6.3	(4.5-8.7)
E. 6 to 10 cigarettes per day	1.3	(0.6-2.6)
F. 11 to 20 cigarettes per day	0.4	(0.1-1.2)
G. More than 20 cigarettes per day	0.9	(0.4-2.2)

95%Confidence
IntervalWeighted
%

	<u>Weighted</u> <u>%</u>	<u>Confidence</u> <u>Interval</u>
39. During the past 30 days, how did you usually get your own cigarettes? (Select only one response.)		
A. I did not smoke cigarettes during the past 30 days	80.1	(72.2-86.2)
B. I bought them in a store such as a convenience store, supermarket, discount store, or gas station	3.1	(1.9-5.0)
C. I bought them from a vending machine	1.1	(0.4-3.1)
D. I gave someone else money to buy them for me	4.4	(2.5-7.4)
E. I borrowed (or bummed) them from someone else	5.1	(3.0-8.6)
F. A person 18 years old or older gave them to me	0.6	(0.2-1.8)
G. I took them from a store or family member	1.7	(0.9-3.3)
H. I got them some other way	4.1	(3.0-5.5)
40. During the past 30 days, on how many days did you smoke cigarettes on school property?		
A. 0 days	93.2	(91.1-94.9)
B. 1 or 2 days	4.3	(3.0-6.2)
C. 3 to 5 days	0.9	(0.4-1.8)
D. 6 to 9 days	0.1	(0.0-0.8)
E. 10 to 19 days	0.4	(0.2-1.1)
F. 20 to 29 days	0.2	(0.0-1.3)
G. All 30 days	0.9	(0.3-2.1)
41. During the past 12 months, did you ever try to quit smoking cigarettes?		
A. I did not smoke during the past 12 months	75.0	(67.0-81.6)
B. Yes	10.4	(7.4-14.5)
C. No	14.6	(10.9-19.3)
42. During the past 30 days, on how many days did you use chewing tobacco, snuff, or dip, such as Redman, Levi Garrett, Beechnut, Skoal, Skoal Bandits, or Copenhagen?		
A. 0 days	89.2	(85.7-91.9)
B. 1 or 2 days	3.2	(2.4-4.4)
C. 3 to 5 days	1.7	(0.8-3.4)
D. 6 to 9 days	1.9	(1.1-3.1)
E. 10 to 19 days	1.1	(0.6-1.8)
F. 20 to 29 days	1.2	(0.8-1.7)
G. All 30 days	1.8	(0.9-3.5)
43. During the past 30 days, on how many days did you smoke cigars, cigarillos, or little cigars?		
A. 0 days	86.6	(82.2-90.0)
B. 1 or 2 days	5.4	(3.8-7.7)
C. 3 to 5 days	2.9	(1.8-4.6)
D. 6 to 9 days	1.7	(0.8-3.5)
E. 10 to 19 days	1.8	(0.9-3.5)
F. 20 to 29 days	0.1	(0.0-0.7)
G. All 30 days	1.5	(0.8-2.7)

95%ConfidenceWeighted%Interval

44. During the past 30 days, on how many days did you smoke tobacco or flavored tobacco in a hookah, even just a puff?		
A. 0 days	80.3	(77.6-82.7)
B. 1 or 2 days	9.1	(8.2-10.1)
C. 3 to 5 days	3.7	(2.5-5.5)
D. 6 to 9 days	2.4	(1.4-4.0)
E. 10 to 19 days	0.9	(0.4-2.4)
F. 20 to 29 days	0.6	(0.3-1.3)
G. All 30 days	3.0	(1.4-6.5)
45. During the past 7 days, on how many days were you in the same room with someone who was smoking cigarettes?		
A. 0 days	56.7	(50.0-63.1)
B. 1 day	12.8	(9.2-17.5)
C. 2 days	6.2	(4.0-9.3)
D. 3 days	4.3	(3.2-5.6)
E. 4 days	5.3	(4.0-6.8)
F. 5 days	1.7	(1.0-3.1)
G. 6 days	0.8	(0.3-2.0)
H. 7 days	12.3	(9.3-16.2)

Alcohol

The next 8 questions ask about drinking alcohol. This includes drinking beer, wine, wine coolers, and liquor such as rum, gin, vodka, or whiskey. For these questions, drinking alcohol does not include drinking a few sips of wine for religious purposes.

46. How old were you when you had your first drink of alcohol other than a few sips?		
A. I have never had a drink of alcohol other than a few sips	30.2	(22.7-39.0)
B. 8 years old or younger	12.2	(8.7-16.9)
C. 9 or 10 years old	6.7	(5.1-8.7)
D. 11 or 12 years old	11.6	(9.4-14.2)
E. 13 or 14 years old	24.0	(20.9-27.5)
F. 15 or 16 years old	14.1	(10.0-19.6)
G. 17 years old or older	1.1	(0.4-2.9)
47. During the past 30 days, on how many days did you have at least one drink of alcohol?		
A. 0 days	62.6	(55.5-69.3)
B. 1 or 2 days	15.9	(12.9-19.5)
C. 3 to 5 days	10.2	(7.1-14.4)
D. 6 to 9 days	4.5	(3.4-6.0)
E. 10 to 19 days	4.5	(2.8-7.2)
F. 20 to 29 days	1.1	(0.9-1.5)
G. All 30 days	1.1	(0.5-2.3)

95%Confidence

	<u>Weighted</u>	<u>Confidence</u>
	<u>%</u>	<u>Interval</u>
48. During the past 30 days, on how many days did you have 5 or more drinks of alcohol in a row, that is, within a couple of hours?		
A. 0 days	76.2	(70.3-81.1)
B. 1 day	8.7	(6.7-11.2)
C. 2 days	6.9	(5.1-9.1)
D. 3 to 5 days	4.6	(2.8-7.4)
E. 6 to 9 days	1.8	(0.9-3.8)
F. 10 to 19 days	1.0	(0.4-2.3)
G. 20 or more days	0.9	(0.4-1.9)
49. During the past 30 days, what is the largest number of alcoholic drinks you had in a row, that is, within a couple of hours?		
A. I did not drink alcohol during the past 30 days	62.5	(55.5-69.0)
B. 1 or 2 drinks	12.4	(10.2-15.0)
C. 3 drinks	2.1	(1.4-3.0)
D. 4 drinks	4.0	(2.4-6.5)
E. 5 drinks	4.0	(2.9-5.5)
F. 6 or 7 drinks	4.7	(3.6-6.1)
G. 8 or 9 drinks	2.2	(1.6-3.0)
H. 10 or more drinks	8.3	(5.3-12.8)
50. During the past 30 days, how did you usually get the alcohol you drank?		
A. I did not drink alcohol during the past 30 days	61.2	(53.2-68.5)
B. I bought it in a store such as a liquor store, convenience store, supermarket, discount store, or gas station	1.1	(0.4-2.8)
C. I bought it at a restaurant, bar, or club	0.9	(0.6-1.5)
D. I bought it at a public event such as a concert or sporting event	0.4	(0.2-1.0)
E. I gave someone else money to buy it for me	7.0	(4.7-10.4)
F. Someone gave it to me	14.0	(11.3-17.3)
G. I took it from a store or family member	3.3	(2.3-4.8)
H. I got it some other way	12.1	(7.8-18.2)
51. During the past 30 days, where did you usually drink alcohol? (Select only one response.)		
A. I did not drink alcohol during the past 30 days	61.8	(54.7-68.4)
B. At my home	7.5	(5.5-10.3)
C. At another person's home	22.5	(17.3-28.7)
D. While riding in or driving a car or other vehicle	2.2	(1.2-4.0)
E. At a restaurant, bar, or club	0.9	(0.4-1.9)
F. At a public place such as a park, beach, or parking lot	2.8	(1.6-4.9)
G. At a public event such as a concert or sporting event	0.6	(0.2-1.7)
H. On school property	1.7	(0.9-3.2)

95%

	<u>Weighted</u>	<u>Confidence</u>
	<u>%</u>	<u>Interval</u>
52. During the past 30 days, what type of alcohol did you usually drink? (Select only one response.)		
A. I did not drink alcohol during the past 30 days	62.3	(55.7-68.5)
B. I do not have a usual type	3.6	(2.3-5.8)
C. Beer	7.2	(6.2-8.4)
D. Flavored malt beverages, such as Smirnoff Ice, Bacardi Silver, or Hard Lemonade	5.5	(3.8-7.9)
E. Wine coolers, such as Bartles & James or Seagrams	1.1	(0.6-2.3)
F. Wine	1.8	(1.0-3.1)
G. Liquor, such as vodka, rum, scotch, bourbon, or whiskey	17.1	(13.6-21.3)
H. Some other type	1.3	(0.6-2.8)
53. During the past 30 days, on how many days did you have at least one drink of alcohol on school property?		
A. 0 days	92.5	(90.6-94.0)
B. 1 or 2 days	3.1	(2.1-4.7)
C. 3 to 5 days	1.2	(0.7-2.1)
D. 6 to 9 days	0.8	(0.3-2.0)
E. 10 to 19 days	0.7	(0.3-1.5)
F. 20 to 29 days	0.3	(0.1-1.9)
G. All 30 days	1.4	(0.6-3.0)

Marijuana Use

The next 3 questions ask about marijuana use. Marijuana also is called grass or pot.

54. How old were you when you tried marijuana for the first time?		
A. I have never tried marijuana	43.0	(37.4-48.8)
B. 8 years old or younger	5.7	(4.0-8.0)
C. 9 or 10 years old	6.0	(4.2-8.4)
D. 11 or 12 years old	12.3	(9.7-15.5)
E. 13 or 14 years old	22.1	(19.8-24.5)
F. 15 or 16 years old	9.7	(7.3-12.9)
G. 17 years old or older	1.3	(0.6-2.8)
55. During the past 30 days, how many times did you use marijuana?		
A. 0 times	63.1	(57.6-68.3)
B. 1 or 2 times	8.8	(7.0-11.1)
C. 3 to 9 times	9.0	(7.4-10.8)
D. 10 to 19 times	3.3	(1.9-5.7)
E. 20 to 39 times	3.6	(2.2-6.0)
F. 40 or more times	12.2	(10.4-14.4)

95%**Confidence**
Interval**Weighted**
%

56. During the past 30 days, how many times did you use synthetic marijuana (also called K2 or Spice)?		
A. 0 times	90.2	(86.9-92.8)
B. 1 or 2 times	3.5	(2.3-5.4)
C. 3 to 9 times	1.7	(1.2-2.5)
D. 10 to 19 times	2.0	(1.2-3.1)
E. 20 to 39 times	0.5	(0.2-1.6)
F. 40 or more times	2.1	(1.0-4.0)

Other Drugs

The next 15 questions ask about other drugs.

57. During your life, how many times have you used any form of cocaine, including powder, crack, or freebase?

A. 0 times	90.9	(87.2-93.6)
B. 1 or 2 times	3.4	(1.8-6.3)
C. 3 to 9 times	2.0	(0.8-4.6)
D. 10 to 19 times	1.8	(1.1-2.9)
E. 20 to 39 times	0.1	(0.0-0.9)
F. 40 or more times	1.9	(0.9-3.6)

58. During the past 30 days, how many times did you use any form of cocaine, including powder, crack, or freebase?

A. 0 times	95.3	(94.0-96.3)
B. 1 or 2 times	1.6	(1.1-2.3)
C. 3 to 9 times	1.3	(0.8-2.1)
D. 10 to 19 times	0.5	(0.2-1.1)
E. 20 to 39 times	0.6	(0.3-1.5)
F. 40 or more times	0.7	(0.3-1.5)

59. During the past 30 days, how many times did you sniff glue, breathe the contents of aerosol spray cans, or inhale any paints or sprays to get high?

A. 0 times	93.3	(90.4-95.3)
B. 1 or 2 times	2.9	(1.7-4.8)
C. 3 to 9 times	1.3	(0.8-2.2)
D. 10 to 19 times	1.1	(0.7-1.7)
E. 20 to 39 times	0.6	(0.1-2.5)
F. 40 or more times	0.9	(0.5-1.7)

60. During your life, how many times have you used heroin (also called smack, junk, or China White)?

A. 0 times	95.3	(94.0-96.4)
B. 1 or 2 times	1.7	(1.1-2.5)
C. 3 to 9 times	1.0	(0.5-1.8)
D. 10 to 19 times	0.8	(0.3-2.0)
E. 20 to 39 times	0.3	(0.2-0.7)
F. 40 or more times	0.9	(0.5-1.6)

95%

	<u>Weighted</u>	<u>Confidence</u>
	<u>%</u>	<u>Interval</u>
61. During the past 30 days, how many times did you use heroin (also called smack, junk, or China White)?		
A. 0 times	96.1	(94.6-97.1)
B. 1 or 2 times	0.9	(0.4-1.8)
C. 3 to 9 times	0.7	(0.3-1.4)
D. 10 to 19 times	0.9	(0.5-1.6)
E. 20 to 39 times	0.3	(0.1-1.1)
F. 40 or more times	1.1	(0.6-2.2)
62. During your life, how many times have you used methamphetamines (also called speed, crystal, crank, or ice)?		
A. 0 times	95.1	(93.6-96.2)
B. 1 or 2 times	1.3	(0.9-1.9)
C. 3 to 9 times	1.1	(0.6-2.1)
D. 10 to 19 times	0.9	(0.4-1.9)
E. 20 to 39 times	0.3	(0.1-1.2)
F. 40 or more times	1.3	(0.7-2.2)
63. During the past 30 days, how many times did you use methamphetamines (also called speed, crystal, crank, or ice)?		
A. 0 times	96.1	(95.3-96.8)
B. 1 or 2 times	1.0	(0.7-1.4)
C. 3 to 9 times	1.0	(0.5-1.9)
D. 10 to 19 times	0.3	(0.1-1.0)
E. 20 to 39 times	0.3	(0.1-1.3)
F. 40 or more times	1.2	(0.8-2.0)
64. During your life, how many times have you used ecstasy (also called MDMA)?		
A. 0 times	90.9	(87.9-93.2)
B. 1 or 2 times	3.9	(2.6-5.7)
C. 3 to 9 times	2.0	(1.0-4.0)
D. 10 to 19 times	0.9	(0.5-1.7)
E. 20 to 39 times	1.2	(0.8-1.8)
F. 40 or more times	1.2	(0.6-2.3)
65. During the past 30 days, how many times did you use ecstasy (also called MDMA)?		
A. 0 times	94.1	(91.9-95.7)
B. 1 or 2 times	2.5	(1.4-4.6)
C. 3 to 9 times	1.0	(0.6-1.6)
D. 10 to 19 times	1.5	(0.8-2.9)
E. 20 to 39 times	0.2	(0.1-0.9)
F. 40 or more times	0.6	(0.3-1.6)

	<u>Weighted</u> <u>%</u>	<u>95%</u> <u>Confidence</u> <u>Interval</u>
66. During your life, how many times have you taken a prescription drug (such as OxyContin, Percocet, Vicodin, codeine, Adderall, Ritalin, or Xanax) without a doctor's prescription?		
A. 0 times	82.5	(79.2-85.4)
B. 1 or 2 times	6.8	(5.6-8.2)
C. 3 to 9 times	3.7	(2.6-5.4)
D. 10 to 19 times	2.9	(2.0-4.2)
E. 20 to 39 times	1.8	(1.2-2.7)
F. 40 or more times	2.3	(1.2-4.4)
67. During the past 30 days, how many times did you use a pain killer to get high, like Vicodin, OxyContin (also called Oxy or OC), or Percocet (also called Percs)?		
A. 0 times	91.0	(89.9-92.0)
B. 1 or 2 times	4.2	(3.3-5.5)
C. 3 to 9 times	2.4	(1.6-3.6)
D. 10 to 19 times	0.5	(0.2-1.7)
E. 20 to 39 times	0.8	(0.2-2.7)
F. 40 or more times	1.0	(0.5-2.0)
68. During your life, how many times have you used a needle to inject any illegal drug into your body?		
A. 0 times	96.8	(95.3-97.9)
B. 1 time	1.1	(0.5-2.8)
C. 2 or more times	2.0	(1.1-3.5)
69. During the past 12 months, has anyone offered, sold, or given you an illegal drug on school property?		
A. Yes	33.4	(30.2-36.8)
B. No	66.6	(63.2-69.8)
70. If you wanted to, how hard or easy would it be to get cocaine, LSD, methamphetamines, or other illegal drug?		
A. Very hard	36.5	(33.8-39.4)
B. Sort of hard	16.5	(13.6-19.7)
C. Sort of easy	23.1	(19.4-27.3)
D. Very easy	23.9	(20.7-27.4)
71. How many adults have you known personally who, in the past year, have used marijuana, cocaine, or other drugs?		
A. 0 adults	33.4	(29.0-38.0)
B. 1 adult	10.8	(9.4-12.3)
C. 2 adults	12.3	(10.1-14.8)
D. 3 or 4 adults	12.7	(10.6-15.0)
E. 5 or more adults	30.9	(26.3-36.0)

	<u>Weighted</u> <u>%</u>	<u>95%</u> <u>Confidence</u> <u>Interval</u>
<u>Sexual Behavior</u>		
The next 8 questions ask about sexual behavior.		
72. How old were you when you had sexual intercourse for the first time?		
A. I have never had sexual intercourse	55.1	(43.9-65.8)
B. 11 years old or younger	3.9	(2.4-6.1)
C. 12 years old	3.3	(2.2-4.9)
D. 13 years old	6.9	(4.8-9.7)
E. 14 years old	11.7	(9.2-14.7)
F. 15 years old	10.7	(5.5-19.7)
G. 16 years old	7.4	(5.0-10.7)
H. 17 years old or older	1.1	(0.5-2.8)
73. During your life, with how many people have you had sexual intercourse?		
A. I have never had sexual intercourse	55.4	(44.7-65.5)
B. 1 person	15.4	(14.0-16.9)
C. 2 people	8.9	(5.8-13.4)
D. 3 people	5.4	(3.8-7.7)
E. 4 people	4.5	(2.9-6.8)
F. 5 people	3.4	(2.2-5.2)
G. 6 or more people	7.0	(3.6-13.4)
74. During the past 3 months, with how many people did you have sexual intercourse?		
A. I have never had sexual intercourse	55.2	(44.4-65.5)
B. I have had sexual intercourse, but not during the past 3 months	12.1	(9.7-15.0)
C. 1 person	25.1	(18.4-33.4)
D. 2 people	2.5	(1.8-3.4)
E. 3 people	1.9	(0.8-4.5)
F. 4 people	1.2	(0.6-2.6)
G. 5 people	0.6	(0.2-1.4)
H. 6 or more people	1.4	(0.8-2.5)
75. Did you drink alcohol or use drugs before you had sexual intercourse the last time?		
A. I have never had sexual intercourse	54.6	(43.3-65.4)
B. Yes	8.6	(5.7-12.6)
C. No	36.9	(28.8-45.7)
76. The last time you had sexual intercourse, did you or your partner use a condom?		
A. I have never had sexual intercourse	55.5	(44.2-66.2)
B. Yes	28.0	(20.7-36.7)
C. No	16.5	(13.1-20.6)

95%

	<u>Weighted</u>	<u>Confidence</u>
	<u>%</u>	<u>Interval</u>
77. The last time you had sexual intercourse, what one method did you or your partner use to prevent pregnancy? (Select only one response.)		
A. I have never had sexual intercourse	56.0	(44.6-66.8)
B. No method was used to prevent pregnancy	7.0	(5.4-9.1)
C. Birth control pills	5.5	(3.5-8.4)
D. Condoms	22.5	(15.5-31.5)
E. An IUD (such as Mirena or ParaGard) or implant (such as Implanon or Nexplanon)	1.9	(0.9-4.3)
F. A shot (such as Depo-Provera), patch (such as Ortho Evra), or birth control ring (such as NuvaRing)	1.9	(1.1-3.3)
G. Withdrawal or some other method	3.0	(1.6-5.5)
H. Not sure	2.3	(1.4-3.7)
78. During your life, with whom have you had sexual contact?		
A. I have never had sexual contact	45.9	(37.1-55.0)
B. Females	28.6	(23.4-34.5)
C. Males	19.6	(17.2-22.3)
D. Females and males	5.9	(3.6-9.4)
79. Which of the following best describes you?		
A. Heterosexual (straight)	87.6	(84.5-90.1)
B. Gay or lesbian	2.1	(1.4-3.1)
C. Bisexual	6.6	(4.2-10.1)
D. Not sure	3.7	(2.2-6.1)

Body Weight

The next question asks about body weight.

80. During the past 30 days, did you vomit or take laxatives to lose weight or to keep from gaining weight?

A. Yes	6.9	(5.3-8.9)
B. No	93.1	(91.1-94.7)

Food

The next 8 questions ask about food you ate or drank during the past 7 days. Think about all the meals and snacks you had from the time you got up until you went to bed. Be sure to include food you ate at home, at school, at restaurants, or any where else.

81. During the past 7 days, how many times did you drink 100% fruit juices such as orange juice, apple juice, or grape juice? (Do not count punch, Kool-Aid, sports drinks, or other fruit-flavored drinks.)

A. I did not drink 100% fruit juice during the past 7 days	24.3	(20.5-28.5)
B. 1 to 3 times during the past 7 days	42.1	(39.3-45.0)
C. 4 to 6 times during the past 7 days	13.1	(10.4-16.4)
D. 1 time per day	7.0	(4.9-10.1)
E. 2 times per day	6.1	(3.8-9.6)
F. 3 times per day	2.4	(1.5-3.7)
G. 4 or more times per day	5.0	(3.0-8.3)

95%ConfidenceWeighted%Interval

82. During the past 7 days, how many times did you eat fruit? (Do not count fruit juice.)		
A. I did not eat fruit during the past 7 days	9.4	(7.3-12.0)
B. 1 to 3 times during the past 7 days	33.2	(31.8-34.5)
C. 4 to 6 times during the past 7 days	21.4	(17.6-25.8)
D. 1 time per day	13.7	(12.1-15.4)
E. 2 times per day	9.6	(7.3-12.5)
F. 3 times per day	5.6	(4.2-7.5)
G. 4 or more times per day	7.2	(5.5-9.4)
83. During the past 7 days, how many times did you eat green salad?		
A. I did not eat green salad during the past 7 days	28.0	(23.7-32.7)
B. 1 to 3 times during the past 7 days	41.5	(39.5-43.6)
C. 4 to 6 times during the past 7 days	12.2	(10.0-14.9)
D. 1 time per day	11.0	(8.4-14.3)
E. 2 times per day	3.3	(1.8-6.1)
F. 3 times per day	1.0	(0.4-2.0)
G. 4 or more times per day	3.0	(2.0-4.5)
84. During the past 7 days, how many times did you eat potatoes? (Do not count french fries, fried potatoes, or potato chips.)		
A. I did not eat potatoes during the past 7 days	23.2	(20.7-25.9)
B. 1 to 3 times during the past 7 days	49.7	(44.3-55.0)
C. 4 to 6 times during the past 7 days	14.0	(11.0-17.8)
D. 1 time per day	6.5	(5.0-8.5)
E. 2 times per day	2.7	(1.6-4.5)
F. 3 times per day	1.6	(0.7-3.6)
G. 4 or more times per day	2.3	(1.6-3.4)
85. During the past 7 days, how many times did you eat carrots?		
A. I did not eat carrots during the past 7 days	46.6	(40.8-52.5)
B. 1 to 3 times during the past 7 days	32.5	(29.0-36.3)
C. 4 to 6 times during the past 7 days	8.4	(6.6-10.7)
D. 1 time per day	5.2	(3.2-8.4)
E. 2 times per day	2.2	(1.3-3.7)
F. 3 times per day	2.2	(1.0-4.9)
G. 4 or more times per day	2.9	(1.5-5.5)
86. During the past 7 days, how many times did you eat other vegetables? (Do not count green salad, potatoes, or carrots.)		
A. I did not eat other vegetables during the past 7 days	19.5	(15.7-23.9)
B. 1 to 3 times during the past 7 days	37.2	(35.3-39.1)
C. 4 to 6 times during the past 7 days	19.9	(16.5-24.0)
D. 1 time per day	7.4	(5.5-9.9)
E. 2 times per day	6.6	(4.8-8.9)
F. 3 times per day	4.4	(3.5-5.5)
G. 4 or more times per day	5.1	(4.1-6.2)

	<u>Weighted</u>	<u>95%</u>
	<u>%</u>	<u>Confidence</u>
		<u>Interval</u>
87. During the past 7 days, how many times did you drink a can, bottle, or glass of soda or pop, such as Coke, Pepsi, or Sprite? (Do not count diet soda or diet pop.)		
A. I did not drink soda or pop during the past 7 days	25.6	(23.0-28.4)
B. 1 to 3 times during the past 7 days	34.1	(31.7-36.5)
C. 4 to 6 times during the past 7 days	16.7	(14.3-19.5)
D. 1 time per day	8.6	(6.6-11.1)
E. 2 times per day	6.4	(5.6-7.3)
F. 3 times per day	4.0	(2.7-6.0)
G. 4 or more times per day	4.5	(2.5-7.9)
88. During the past 7 days, on how many days did you eat breakfast?		
A. 0 days	11.5	(9.1-14.5)
B. 1 day	8.2	(5.8-11.5)
C. 2 days	12.7	(10.1-15.9)
D. 3 days	13.0	(10.7-15.6)
E. 4 days	9.7	(7.5-12.4)
F. 5 days	9.5	(7.9-11.4)
G. 6 days	6.5	(4.9-8.6)
H. 7 days	28.9	(25.6-32.5)

Physical Activity

The next 4 questions ask about physical activity.

89. During the past 7 days, on how many days were you physically active for a total of at least 60 minutes per day? (Add up all the time you spent in any kind of physical activity that increased your heart rate and made you breathe hard some of the time.)		
A. 0 days	12.3	(8.8-17.1)
B. 1 day	6.0	(4.8-7.5)
C. 2 days	8.5	(5.7-12.3)
D. 3 days	11.7	(8.3-16.4)
E. 4 days	11.3	(8.6-14.6)
F. 5 days	11.2	(8.9-13.9)
G. 6 days	10.7	(8.3-13.8)
H. 7 days	28.3	(24.2-32.9)
90. On an average school day, how many hours do you watch TV?		
A. I do not watch TV on an average school day	14.5	(12.1-17.3)
B. Less than 1 hour per day	20.7	(18.0-23.7)
C. 1 hour per day	15.9	(13.9-18.1)
D. 2 hours per day	20.0	(16.7-23.8)
E. 3 hours per day	14.5	(11.5-18.1)
F. 4 hours per day	6.0	(3.8-9.5)
G. 5 or more hours per day	8.4	(6.5-10.9)

	<u>Weighted</u> <u>%</u>	<u>95%</u> <u>Confidence</u> <u>Interval</u>
91. On an average school day, how many hours do you play video or computer games or use a computer for something that is not school work? (Count time spent on things such as Xbox, PlayStation, an iPod, an iPad or other tablet, a smartphone, YouTube, Facebook or other networking tools, and the Internet.)		
A. I do not play video or computer games or use a computer for something that is not school work	21.4	(18.8-24.2)
B. Less than 1 hour per day	17.1	(15.4-19.0)
C. 1 hour per day	11.9	(10.1-13.9)
D. 2 hours per day	15.7	(13.0-18.8)
E. 3 hours per day	12.6	(10.3-15.3)
F. 4 hours per day	5.7	(4.3-7.6)
G. 5 or more hours per day	15.5	(13.5-17.8)
92. In an average week when you are in school, on how many days do you go to physical education (PE) classes?		
A. 0 days	42.5	(30.4-55.5)
B. 1 day	2.8	(2.0-4.0)
C. 2 days	9.1	(7.2-11.3)
D. 3 days	31.6	(21.2-44.3)
E. 4 days	4.5	(3.1-6.6)
F. 5 days	9.5	(5.2-16.6)
<u>Health-Related Topics</u>		
The next 4 questions ask about other health-related topics.		
93. Have you ever been taught about AIDS or HIV infection in school?		
A. Yes	78.8	(73.3-83.5)
B. No	13.3	(10.1-17.2)
C. Not sure	7.9	(5.9-10.5)
94. Has a doctor or nurse ever told you that you have asthma?		
A. Yes	27.8	(26.1-29.7)
B. No	65.8	(64.1-67.3)
C. Not sure	6.4	(5.4-7.6)
95. Do you have any physical disabilities or long-term health problems? (Long-term means 6-months or more)		
A. Yes	12.2	(10.9-13.7)
B. No	77.1	(74.3-79.7)
C. Not sure	10.7	(8.6-13.1)
96. Do you have any long-term emotional problems or learning disabilities? (Long-term means 6-months or more)		
A. Yes	12.3	(10.2-14.9)
B. No	76.1	(71.4-80.2)
C. Not sure	11.6	(8.5-15.7)

95%Weighted Confidence
% Interval**You and Your Family**

The next 3 questions ask for some information about you and your family.

97. How often do you speak a language other than English at home?		
A. Never	40.8	(36.6-45.2)
B. Less than half the time	33.7	(29.6-38.0)
C. About half the time	12.0	(9.1-15.7)
D. More than half the time but not all of the time	4.6	(3.6-5.9)
E. All of the time	8.9	(6.6-11.9)
98. Were you born in the USA?		
A. Yes	92.2	(90.5-93.7)
B. No	7.8	(6.3-9.5)
99. Do you have enough food to eat, sometimes not enough to eat, or often not enough to eat?		
A. Enough food to eat	85.8	(84.2-87.2)
B. Sometimes not enough to eat	11.9	(10.4-13.6)
C. Often not enough to eat	2.3	(1.5-3.5)

Resiliency Factors

The next questions ask about your family, your school, other adults, your friends, and yourself. How true do you feel the following statements are for you?

100. In my home, there is a parent or some other adult who is interested in my school work.		
A. Not true at all	9.5	(7.8-11.5)
B. A little true	15.0	(10.9-20.2)
C. Pretty much true	24.9	(23.1-26.9)
D. Very much true	50.6	(44.5-56.7)
101. In my home, there is a parent or some other adult who believes that I will be a success.		
A. Not true at all	5.0	(3.3-7.5)
B. A little true	8.8	(5.8-12.9)
C. Pretty much true	20.7	(17.3-24.5)
D. Very much true	65.6	(60.8-70.1)
102. At my school, there is a teacher or some other adult who listens to me when I have something to say.		
A. Not true at all	10.8	(8.9-13.0)
B. A little true	22.3	(18.8-26.4)
C. Pretty much true	33.6	(30.8-36.5)
D. Very much true	33.3	(29.3-37.5)

95%

	<u>Weighted</u>	<u>Confidence</u>
	<u>%</u>	<u>Interval</u>
103. At my school, there is a teacher or some other adult who believes that I will be a success.		
A. Not true at all	9.6	(7.2-12.6)
B. A little true	17.0	(14.2-20.3)
C. Pretty much true	33.6	(30.3-37.0)
D. Very much true	39.8	(35.6-44.2)
104. Outside of my home and school, there is an adult who really cares about me.		
A. Not true at all	6.1	(4.7-8.0)
B. A little true	9.5	(6.9-12.9)
C. Pretty much true	20.9	(17.5-24.9)
D. Very much true	63.4	(59.6-67.1)
105. Outside of my home and school, there is an adult who tells me when I do a good job.		
A. Not true at all	8.8	(6.6-11.6)
B. A little true	13.3	(11.8-14.9)
C. Pretty much true	26.7	(24.1-29.4)
D. Very much true	51.3	(48.3-54.2)
106. I have a friend about my own age who really cares about me.		
A. Not true at all	5.7	(4.0-8.0)
B. A little true	13.6	(11.5-16.0)
C. Pretty much true	22.8	(19.1-26.8)
D. Very much true	58.0	(54.3-61.5)
107. When I am not at home, one of my parents/guardians knows where I am and who I am with.		
A. Not true at all	6.8	(5.6-8.2)
B. A little true	13.0	(9.0-18.4)
C. Pretty much true	28.4	(25.3-31.6)
D. Very much true	51.9	(47.9-55.8)
108. In my school, there are clear rules about what students can and cannot do.		
A. Not true at all	5.5	(4.0-7.7)
B. A little true	15.2	(11.6-19.7)
C. Pretty much true	35.0	(30.1-40.4)
D. Very much true	44.2	(38.6-49.9)
109. I plan to go to college or some other school after high school.		
A. Not true at all	6.0	(4.6-7.8)
B. A little true	9.6	(8.7-10.6)
C. Pretty much true	16.4	(15.2-17.7)
D. Very much true	68.0	(66.1-69.9)

95%ConfidenceWeighted%Interval

110. At school I am involved in sports, clubs, or other extra-curricular activities (such as band, cheerleading, or student council).		
A. Not true at all	25.4	(20.3-31.3)
B. A little true	10.7	(9.3-12.2)
C. Pretty much true	11.7	(10.1-13.5)
D. Very much true	52.3	(46.2-58.2)
111. Outside of my home and school, I am a part of clubs, sports teams, church/temple, or other group activities.		
A. Not true at all	31.6	(26.6-37.1)
B. A little true	15.0	(12.4-18.1)
C. Pretty much true	13.9	(12.8-15.0)
D. Very much true	39.5	(35.4-43.8)
112. Outside of my home and school, I am involved in music, art, literature, sports, or a hobby.		
A. Not true at all	23.1	(17.9-29.1)
B. A little true	15.5	(13.4-17.8)
C. Pretty much true	16.7	(13.7-20.3)
D. Very much true	44.7	(40.7-48.8)
113. My friends get into a lot of trouble.		
A. Not true at all	35.1	(30.3-40.3)
B. A little true	42.0	(38.1-46.0)
C. Pretty much true	13.2	(11.1-15.7)
D. Very much true	9.6	(6.9-13.3)
114. During the past 30 days, how many days of school did you miss classes or school without permission?		
A. 0 days	60.2	(52.7-67.2)
B. 1 or 2 days	22.8	(19.7-26.1)
C. 3 to 5 days	10.4	(7.1-15.0)
D. 6 to 9 days	4.0	(2.8-5.6)
E. 10 or more days	2.7	(1.8-3.9)

Appendix B: About this Report

This report contains results from the 2013 New Mexico High School Youth Risk and Resiliency Survey (YRRS). The YRRS is a statewide survey of public school students in middle schools and high schools throughout New Mexico. Statewide and county level results are available at www.YouthRisk.org and nmhealth.org/go/youth. In addition, school district reports have been prepared for each participating school district and have been distributed to school district offices. School districts are encouraged to reproduce and share these reports with community groups concerned with prevention and health promotion. School district level results will not be released without express permission of the school district superintendent. Forms for requesting school district data are available at www.YouthRisk.org. Together, these documents comprise a useful tool for those working on youth-related issues at the state and local level.

The YRRS is organized into two major content areas: risk behaviors and protective (resiliency) factors. Risk behaviors include behaviors associated with unintentional injury, violence, mental health, tobacco use, alcohol use, drug use, sexual activity, physical activity, and nutrition. Protective or resiliency factors are measures of the positive and supportive relationships, experiences, activities, resources and values that encourage healthy youth development. Resiliency factors and related traits include caring and supportive relationships in the family, school, community and with peers; boundaries set by the family and school; positive peer support; meaningful participation and constructive use of time in school and outside of school.

Using the Report

The main section of this report consists of a series of charts illustrating results from the 2013 YRRS. Risk behaviors are organized into modules by topic area, with each module starting with one or more line charts demonstrating change in behaviors over the years of the survey. The line charts are followed by a set of bar charts showing a comparison of risk behaviors between the state and the county or school district, a comparison between boys and girls within the county or school district, and a comparison by grade level within the county or school district. For counties or school districts with very few numbers or that haven't participated consistently in the YRRS, some of these charts may be omitted.

The charts about risk behaviors are followed by two sets of charts about resiliency/protective factors. The first of these two sections compares the state rate for each resiliency factor to the the county or school district rate. The second section illustrates the relationship between risk behaviors and protective factors. This section consists of a set of bar charts, each showing the prevalence of a particular risk behavior for students with varying levels of selected protective factors.

Understanding the Charts - and a Word about Error Bars

The bar charts in this report present the percentage of students who reported engaging in any given risk behavior or who reported having any given protective factor. The height of the bars conveys the percentage of students reporting each trait, and provides a quick visual comparison between different groups of students reporting that trait. A label for each bar presents the actual percentage of students who reported each trait. For instance, the chart on page 21, Unintentional Injury, shows that 7.6% of students in New Mexico rarely or never wore seatbelts, while 10.5% of students in Taos County rarely or never wore seatbelts.

Because of the high cost and logistical complications involved in conducting a statewide survey, the YRRS was administered to a sample of students, rather than to every single student in each school district. Because YRRS data are from a **sample** of students, and not the entire student body, the results in this report are **estimates**. As with all estimates, there is some uncertainty associated with each of these results. On the charts in this report, this degree of uncertainty is represented by an error bar (confidence interval). The error bar is the thin 'I' shaped line that extends above and below the end of each bar in a chart. One of the major influences on the size of the confidence interval or error bar is the number of participants in the survey. In general, this means that with more students participating in the survey, there will be a higher degree of confidence in the results (i.e., error bars will be smaller).

The proper interpretation of an error bar can be illustrated by looking at the chart below. This chart compares the New Mexico prevalence of cigarette smoking and cocaine use to the United States prevalence for 2013. The chart shows that the prevalence of current cigarette smoking was 14.4% in New Mexico and 15.7% in the United States. The error bar for the estimate of current smoking among New Mexico students extends a little more than 2 percentage points in either direction, from 12.2% to 16.8%. This means that we are confident that the actual percentage of smokers in this group of students was between 12.2% and 16.8%. The error bar for the estimate of current smoking in the US also extends more than 2 percentage points in either direction, so we are confident that the actual percentage of smokers among this group was between 13.5% and 18.1%.

**Current Cocaine Use and Current Cigarette Smoking
Grades 9-12, NM & US, 2013**

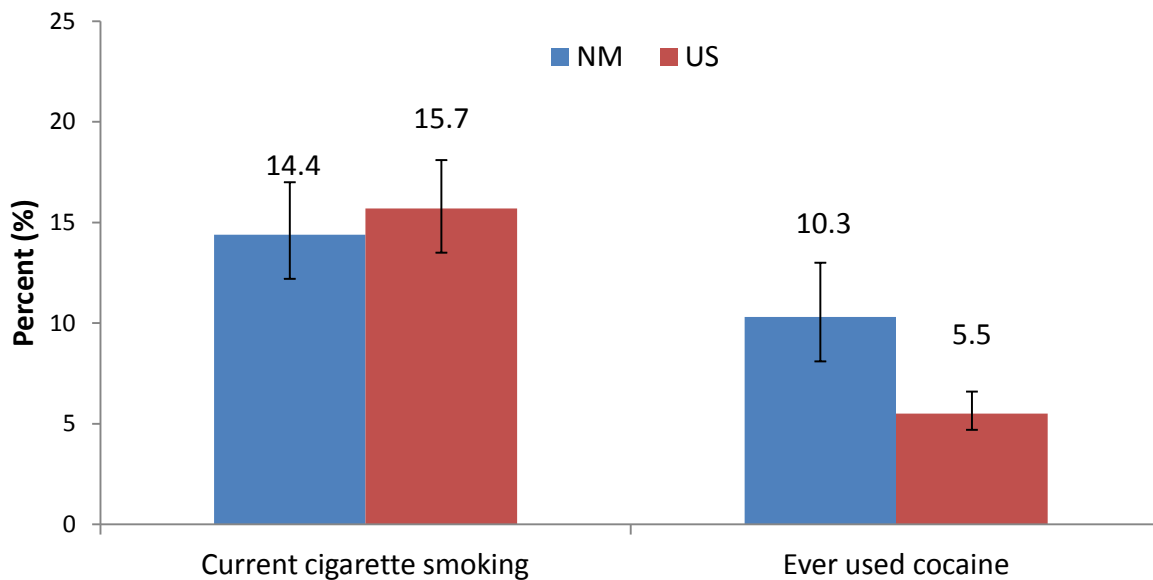

How does knowing the upper and lower limits of our error bars help us? While it appears at first glance that New Mexico has a lower prevalence of smoking than the United States (14.4% vs. 15.7%), a closer look at the error bars shows a more complicated picture. The error bars for the New Mexico estimate (12.2%–16.8%) and the US estimate (13.5%–18.1%) overlap. Because of this overlap, we do not have a high degree of confidence that the prevalence of smoking in New Mexico was actually different from the prevalence in the United States. In other words, the difference between the prevalence of smoking in New Mexico and the United States was not statistically significant.

For cocaine use it appears that New Mexico had a higher prevalence than the United States (10.3% vs. 5.5%). The error bar for New Mexico extends from 8.1% to 13.0%, and the error bar for the United States extends from 4.7% to 6.6%. Because the higher bound of the US error bar (6.6%) is lower than the lower bound of the NM error bar (10.3%), these error bars do not overlap. For cocaine use, we are confident in saying that the New Mexico prevalence was higher than the US prevalence. In other words, the difference between the prevalence of cocaine use in New Mexico and the United States was a statistically significant difference.

**Current Cocaine Use and Current Cigarette Smoking
 Grades 9-12, NM & US, 2013**

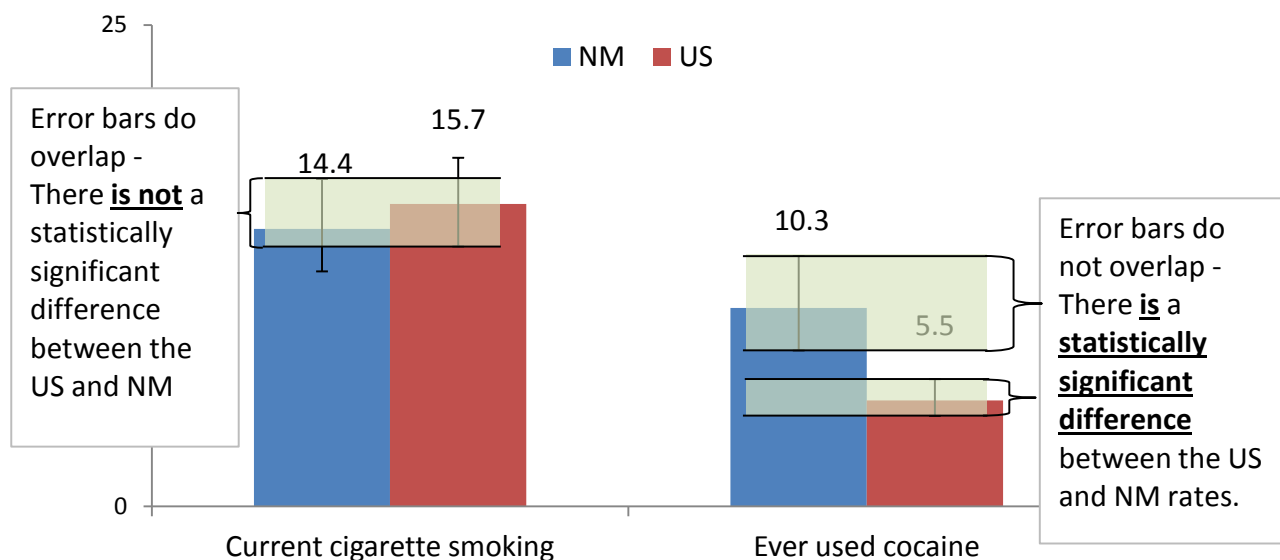

For some small areas, error bars have been removed from this report. With small populations, the number of students sampled can approach the total student population. In these cases, error bars would have limited meaning because with a high percentage of students surveyed, there is less uncertainty around the estimates than error bars suggest.

Appendix C: Risk Behavior and Resiliency/Protective Factor DefinitionsInjury

Rarely or never wore a bicycle helmet

Answered 'Never' or 'Rarely' to the question, *How often do you wear a seat belt when riding in a car driven by someone else?*

AMONG those who reported riding a bicycle

Never or Rarely Wore a Seatbelt

Answered 'Never' or 'Rarely' to the question, *How often do you wear a seat belt when riding in a car driven by someone else?*

Texted or e-mailed while driving

Answered '1 time' or more to the question, *During the past 30 days, how many times did you text or e-mail while driving a car or other vehicle?*

AMONG those who drove a car or other vehicle

Has a gun in the home

Answered 'Yes' or more to the question, *Is there a gun in your home?*

Carried a gun

Answered '1day' or more to the question, *During the past 30 days, on how many days did you carry a gun?*

Violence-Related Behaviors

Carried a weapon

Answered '1day' or more to the question, *During the past 30 days, on how many days did you carry a weapon such as a gun, knife, or club?*

In a physical fight

Answered '1 time' or more to the question, *During the past 12 months, how many times were you in a physical fight?*

Physical dating violence

Answered '1 time' or more to the question, *During the past 12 months, how many times did someone you were dating or going out with physically hurt you on purpose? (Count such things as being hit, slammed into something, or injured with an object or weapon.)*

Sexual dating violence

Answered '1 time' or more to the question, *During the past 12 months, how many times did someone you were dating or going out with force you to do sexual things that you did not want to do? (Count such things as kissing, touching, or being physically forced to have sexual intercourse.)*

Ever forced to have sexual intercourse

Answered 'Yes' to the question, *Have you ever been physically forced to have sexual intercourse when you did not want to?*

Bullied electronically

Answered 'Yes' to the question, *During the past 12 months, have you ever been bullied on school property?*

Bullied on school property

Answered 'Yes' to the question, *During the past 12 months, have you ever been electronically bullied? (Include being bullied through e-mail, chat rooms, instant messaging, Web sites, or texting.)*

Carried a weapon on school property

Answered '1day' or more to the question, *During the past 30 days, on how many days did you carry a weapon such as a gun, knife, or club on school property?*

Skipped school due to safety concerns

Answered '1day' or more to the question, *During the past 30 days, on how many days did you not go to school because you felt you would be unsafe at school or on your way to or from school?*

In a physical fight on school property

Answered '1 time' or more to the question, *During the past 12 months, how many times were you in a physical fight on school property?*

Mental Health

Non-suicidal self harm

Answered '1 time' or more to the question, *During the past 12 months, how many times did you do something to purposely hurt yourself without wanting to die, such as cutting or burning yourself on purpose?*

Felt sadness or hopelessness

Answered 'Yes' to the question, *During the past 12 months, did you ever feel so sad or hopeless almost every day for two weeks or more in a row that you stopped doing some usual activities?*

Seriously considered suicide

Answered 'Yes' to the question, *During the past 12 months, did you ever seriously consider attempting suicide?*

Made a suicide plan

Answered 'Yes' to the question, *During the past 12 months, did you make a plan about how you would attempt suicide?*

Attempted suicide

Answered '1 time' or more to the question, *During the past 12 months, how many times did you actually attempt suicide?*

Suicide attempt with injury

Answered 'Yes' to the question, *If you attempted suicide during the past 12 months, did any attempt result in an injury, poisoning, or overdose that had to be treated by a doctor or nurse?*

Tobacco Use: Cigarettes

Ever smoked cigarettes

Answered 'Yes' to the question, *Have you ever tried cigarette smoking, even one or two puffs?*

Smoked cigarettes before age 13

Answered '11 or 12 years old' or younger to the question, *How old were you when you smoked a whole cigarette for the first time?*

Current cigarette smoking (Smoked at least one cigarette in past 30 days)

Answered '1 or 2 days' or more to the question, *During the past 30 days, on how many days did you smoke cigarettes?*

Frequent cigarette smoking (Smoked at least 11 cigarettes per day)

Answered '20 to 29 days' or more to the question, *During the past 30 days, on how many days did you smoke cigarettes?*

Smoked cigarettes on school property

Answered '1 or 2 days' or more to the question, *During the past 30 days, on how many days did you smoke cigarettes on school property?*

Tried to quit smoking cigarettes

Answered 'Yes' or more to the question, *During the past 12 months, did you ever try to quit smoking cigarettes?*

AMONG

current cigarette smokers

Successful attempt to quit smoking

Answered 'Yes' or more to the question, *During the past 12 months, did you ever try to quit smoking cigarettes?*

AND

were not current cigarette smokers

Unsuccessful attempt to quit smoking

Answered 'Yes' or more to the question, *During the past 12 months, did you ever try to quit smoking cigarettes?*

AND

were current smokers

Tobacco: Other Use and Exposure

Current cigar use

Answered '1 or 2 days' or more to the question, *During the past 30 days, on how many days did you smoke cigars, cigarillos, or little cigars?*

Current spit tobacco use

Answered '1 or 2 days' or more to the question, *During the past 30 days, on how many days did you use chewing tobacco, snuff, or dip, such as Redman, Levi Garrett, Beechnut, Skoal, Skoal Bandits, or Copenhagen?*

Any current tobacco use

Any form of tobacco use in the past 30 days (smoked cigarettes or cigars, spit tobacco, or smoked tobacco with a hookah).

Exposed to second hand cigarette smoke

Answered '1 or 2 days' or more to the question, *During the past 7 days, on how many days were you in the same room with someone who was smoking cigarettes?*

Alcohol

Ever drank alcohol

Gave any response other than 'I have never had a drink of alcohol other than a few sips' to the question, *How old were you when you had your first drink of alcohol other than a few sips?*

Current drinking

Answered '1 or 2 days' or more to the question, *During the past 30 days, on how many days did you have at least one drink of alcohol?*

Binge drinking

Answered '1 day' or more to the question, *During the past 30 days, on how many days did you have 5 or more drinks of alcohol in a row, that is, within a couple of hours?*

Extreme binge drinking

Answered '10 or more drinks' or more to the question, *During the past 30 days, what is the largest number of alcoholic drinks you had in a row, that is, within a couple of hours?*

First drink before age 13

Answered '11 or 12 years old or younger' to the question, *How old were you when you had your first drink of alcohol other than a few sips?*

Drank alcohol on school property

Answered '1 or 2 days' or more to the question, *During the past 30 days, on how many days did you have at least one drink of alcohol on school property?*

Rode with drinking driver

Answered '1 time' or more to the question, *During the past 30 days, how many times did you ride in a car or other vehicle driven by someone who had been drinking alcohol?*

Drinking and driving

Answered '1 day' or more to the question, *During the past 30 days, how many times did you drive a car or other vehicle when you had been drinking alcohol?*

Marijuana Use

Ever used marijuana

Gave any response other than 'I have never tried marijuana' to the question, *How old were you when you tried marijuana for the first time?*

Current marijuana use

Answered '1 or 2 times' or more to the question, *During the past 30 days, how many times did you use marijuana?*

Tried marijuana before age 13

Answered '11 or 12 years old' or younger to the question, *How old were you when you tried marijuana for the first time?*

Other Drug Use

Current painkiller use to get high

Answered '1 or 2 times' or more to the question, *During the past 30 days, how many times did you use a pain killer to get high, like Vicodin, OxyContin (also called Oxy or OC), or Percocet (also called Percs)?*

Current inhalant use

Answered '1 or 2 times' or more to the question, *During the past 30 days, how many times have you sniffed glue, breathed the contents of aerosol spray cans, or inhaled any paints or sprays to get high?*

Current cocaine use

Answered '1 or 2 times' or more to the question, *During the past 30 days, how many times did you use any form of cocaine, including powder, crack, or freebase?*

Current ecstasy use

Answered '1 or 2 times' or more to the question, *During the past 30 days, how many times have you used ecstasy?*

Current methamphetamine use

Answered '1 or 2 times' or more to the question, *During the past 30 days, how many times have you used methamphetamines (also called speed, crystal, crank, or ice)?*

Current heroin use

Answered '1 or 2 times' or more to the question, *During the past 30 days, how many times have you used heroin (also called smack, junk, or China White)?*

Improper prescription drug use (Ever used in lifetime)

Answered '1 or 2 times' or more to the question, *During your life, how many times have you taken a prescription drug (such as OxyContin, Percocet, Vicodin, codeine, Adderall, Ritalin, or Xanax) without a doctor's prescription?*

Lifetime cocaine use (Ever used in lifetime)

Answered '1 or 2 times' or more to the question, *During your life, how many times did you use any form of cocaine, including powder, crack, or freebase?*

Lifetime ecstasy use (Ever used in lifetime)

Answered '1 or 2 times' or more to the question, *During your life, how many times have you used ecstasy?*

Lifetime methamphetamine use (Ever used in lifetime)

Answered '1 or 2 times' or more to the question, *During your life, how many times have you used methamphetamines (also called speed, crystal, crank, or ice)?*

Lifetime heroin use (Ever used in lifetime)

Answered '1 or 2 times' or more to the question, *During your life, how many times have you used heroin (also called smack, junk, or China White)?*

Injection drug use

Answered '1 or 2 times' or more to the question, *During your life, how many times have you used a needle to inject any illegal drug into your body?*

Most or all close friends have used drugs such as marijuana or cocaine

Answered 'Most' or 'All' to the question, *Among the people you consider to be your closest friends, how many would you say do the following - Have used drugs such as marijuana or cocaine?*

Offered or sold drugs on school property

Answered 'Yes' to the question, *During the past 12 months, has anyone offered, sold, or given you an illegal drug on school property?*

Easy to get illegal drugs

Answered 'Sort of easy' or 'Very easy' to the question, *If you wanted to, how hard or easy would it be to get cocaine, LSD, methamphetamines, or other illegal drug?*

Knew an adult who used drugs

Answered '1 adult' or more to the question, *How many adults have you known personally who, in the past year, have used marijuana, cocaine, or other drugs?*

Sexual Activity

Ever had sexual intercourse

Gave any response other than 'I have never had sexual intercourse' to the question, *How old were you when you had sexual intercourse for the first time?*

Sexually active

Respondent reported having sexual intercourse within the previous 3 months. Answered '1 person' or more to the question, *During the past 3 months, with how many people did you have sexual intercourse?*

Had sexual intercourse before age 13

Answered '11 or 12 years old' or younger to the question, *How old were you when you had sexual intercourse for the first time?*

Had sexual intercourse with four or more people

Answered '4 people' or more to the question, *During your life, with how many people have you had sexual intercourse?*

(among all students or among sexually active students, as noted)

Used alcohol or drugs before sex

Answered 'Yes' to the question, *Did you drink alcohol or use drugs before you had sexual intercourse the last time?*

Used condom

Answered 'Yes' to the question, *The last time you had sexual intercourse, did you or your partner use a condom?*

AMONG those who reported being "Sexually active" (see above)

Did not use condom

Answered 'No' to the question, *The last time you had sexual intercourse, did you or your partner use a condom?*

AMONG those who reported being "Sexually active" (see above)

Used reliable birth control method

Answered 'Birth control pills' or 'Depo-Provera (or any injectable birth control), Nuva Ring (or any birth control ring), Implanon (or any implant), or any IUD' to the question, *The last time you had sexual intercourse, what one method did you or your partner use to prevent pregnancy?*

AMONG those who reported being "Sexually active" (see above)

Used both a condom and reliable birth control

Reported using reliable birth control (see above)

AND used a condom at last sex (see above)

AMONG those who reported being "Sexually active" (see above)

Gender of sexual contact

Response to the question, *During your life, with whom have you had sexual contact?*

Lesbian, gay, or bisexual

Answered 'Gay or lesbian' or 'Bisexual' to the question, *Which of the following best describes you?*

Nutrition

Five servings of fruits and/or vegetables daily

Reported consuming five or more daily servings of fruit juice, fruit, green salad, potatoes, carrots, or other vegetables over the past 7 days.

Ate three or more vegetables per day

Reported consuming 3 or more daily servings of green salad, potatoes, carrots, or other vegetables.

Daily soda

Answered '1 time per day' or more to the question, *During the past 7 days, how many times did you drink a can, bottle, or glass of soda or pop, such as Coke, Pepsi, or Sprite? (Do not count diet soda or diet pop.)*

Three or more sodas daily

Answered '3 times per day' or more to the question, *During the past 7 days, how many times did you drink a can, bottle, or glass of soda or pop, such as Coke, Pepsi, or Sprite? (Do not count diet soda or diet pop.)*

Ate breakfast daily

Answered '7 days' to the question, *During the past 7 days, on how many days did you eat breakfast?*

Never ate breakfast

Answered '0 days' to the question, *During the past 7 days, on how many days did you eat breakfast?*

Physical Activity

No days of physical activity per week

Answered '0 days' to the question, *During the past 7 days, on how many days were you physically active for a total of at least 60 minutes per day? (Add up all the time you spent in any kind of physical activity that increased your heart rate and made you breathe hard some of the time.)*

Five days of physical activity per week

Answered '5 days' or more to the question, *During the past 7 days, on how many days were you physically active for a total of at least 60 minutes per day? (Add up all the time you spent in any kind of physical activity that increased your heart rate and made you breathe hard some of the time.)*

Daily physical activity

Answered '7 days' to the question, *During the past 7 days, on how many days were you physically active for a total of at least 60 minutes per day? (Add up all the time you spent in any kind of physical activity that increased your heart rate and made you breathe hard some of the time.)*

Watched TV three or more hours per day

Answered '3 hours per day' or more to the question, *On an average school day, how many hours do you watch TV?*

Computer use or video gaming three or more hours per day

Answered '3 hours per day' or more to the question, *On an average school day, how many hours do you play video or computer games or use a computer for something that is not school work? (Include activities such as Xbox, PlayStation, Nintendo DS, iPod touch, Facebook, and the Internet.)?*

Total screen time three or more hours per day

Answered a combined total of '3 hours per day' or more to the two questions above (i.e., TV viewing and or computer/video usage).

No PE in school

Answered '0 days' or more to the question, *In an average week when you are in school, on how many days do you go to physical education (PE) classes?*

Daily PE in school

Answered '5 days' or more to the question, *In an average week when you are in school, on how many days do you go to physical education (PE) classes?*

Body Weight

Note: Body Mass Index (BMI) was calculated from self reported height and weight.

Overweight

Greater than or equal to the 85th national BMI percentile for age and sex, and less than the 95th national BMI for age and sex, based on historical data.

Obese

Greater than or equal to the 95th national BMI percentile for age and sex, based on historical data.

Overweight or obese

Greater than or equal to the 85th national BMI percentile for age and sex, based on historical data.

Other Behaviors and Characteristics

Ever taught about HIV in school

Answered 'Yes' to the question, *Have you ever been taught about AIDS or HIV infection in school.*

Asthma

Answered 'Yes' the question, *Has a doctor or nurse ever told you that you have asthma?*

Long term physical disability

Answered 'Yes' the question, *Do you have any physical disabilities or long-term health problems? (Long-term means 6-months or more)*

Long term emotional problems or learning disabilities

Answered 'Yes' the question, *Do you have any long-term emotional problems or learning disabilities? (Long-term means 6-months or more)*

Resiliency/Protective Factors

Unless otherwise noted, responses in the resiliency/protective factor sections of this report refer to respondents who answered "Very much true" to the questionnaire item indicated.

